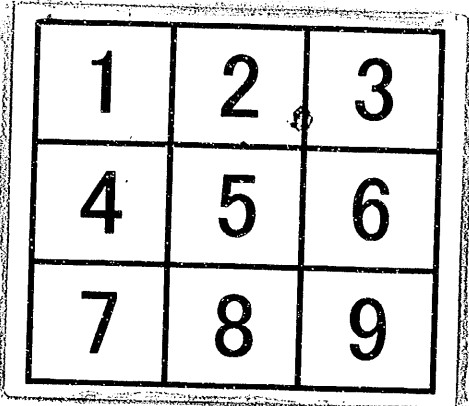

# 分割撮影ターゲット

分割した 部分の 撮影順序	
分割撮影 した理由	A 3 版 以 上 の た め
上記のとおり分割撮影した事を証明する。	

0551  
0552  
0553

0554  
0555  
0556

0557  
0558  
0559

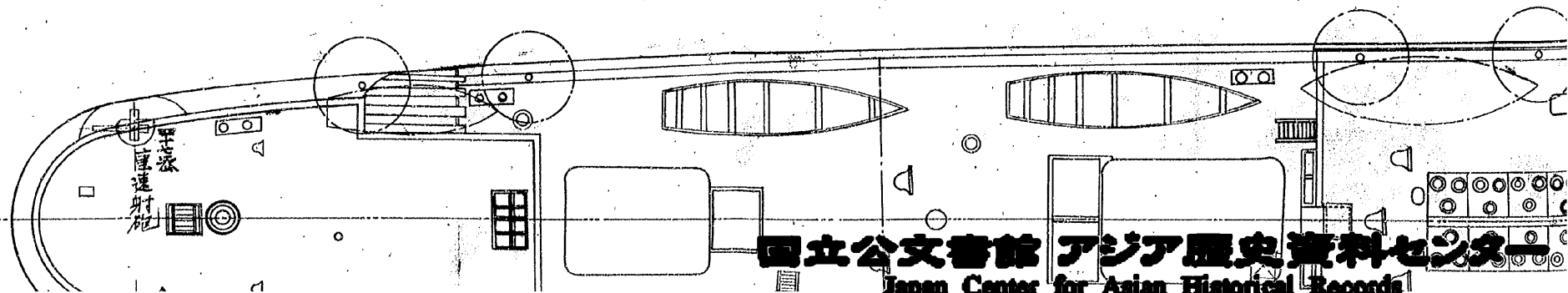
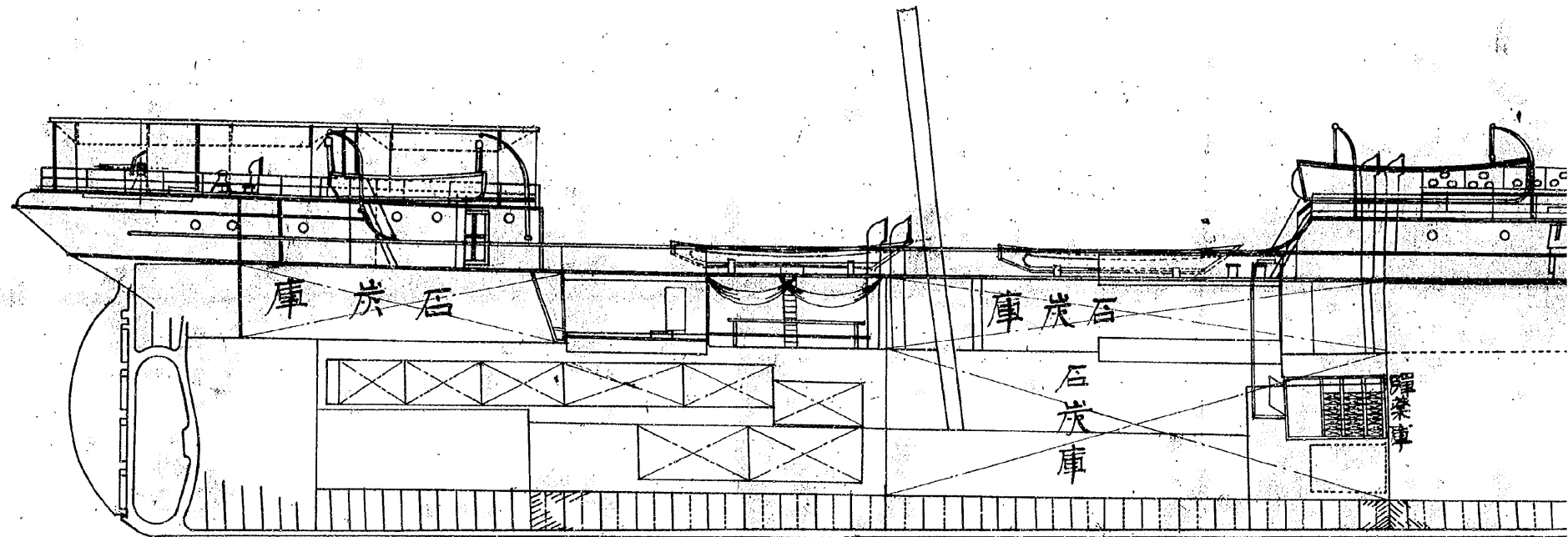
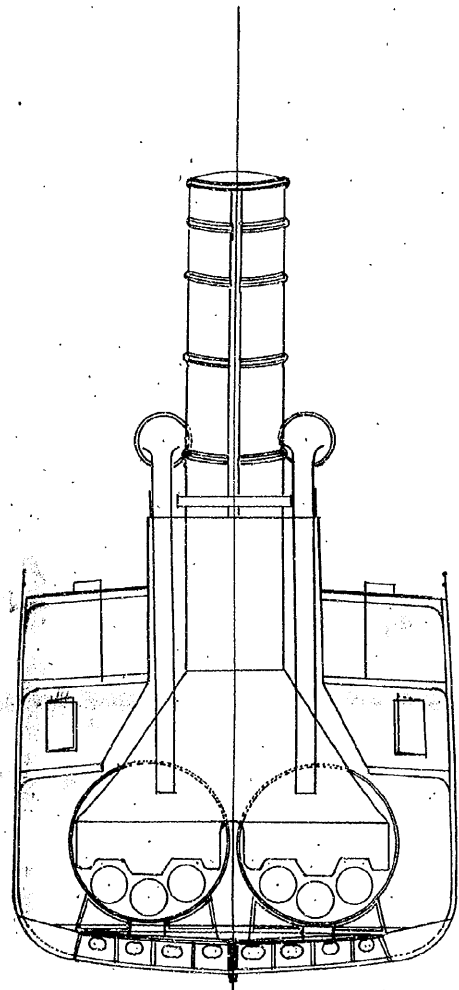

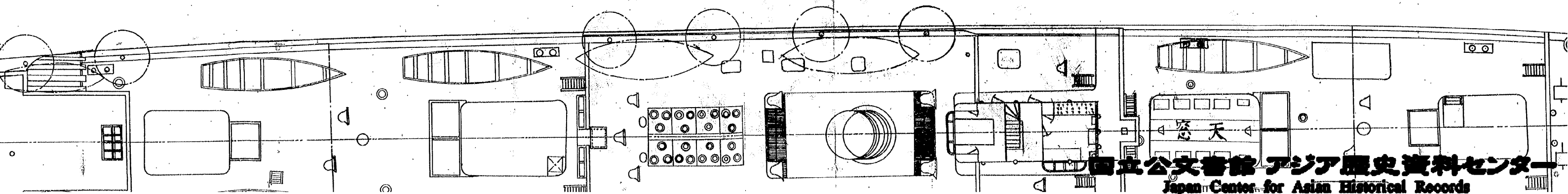
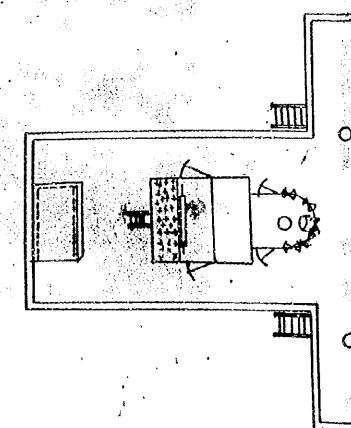
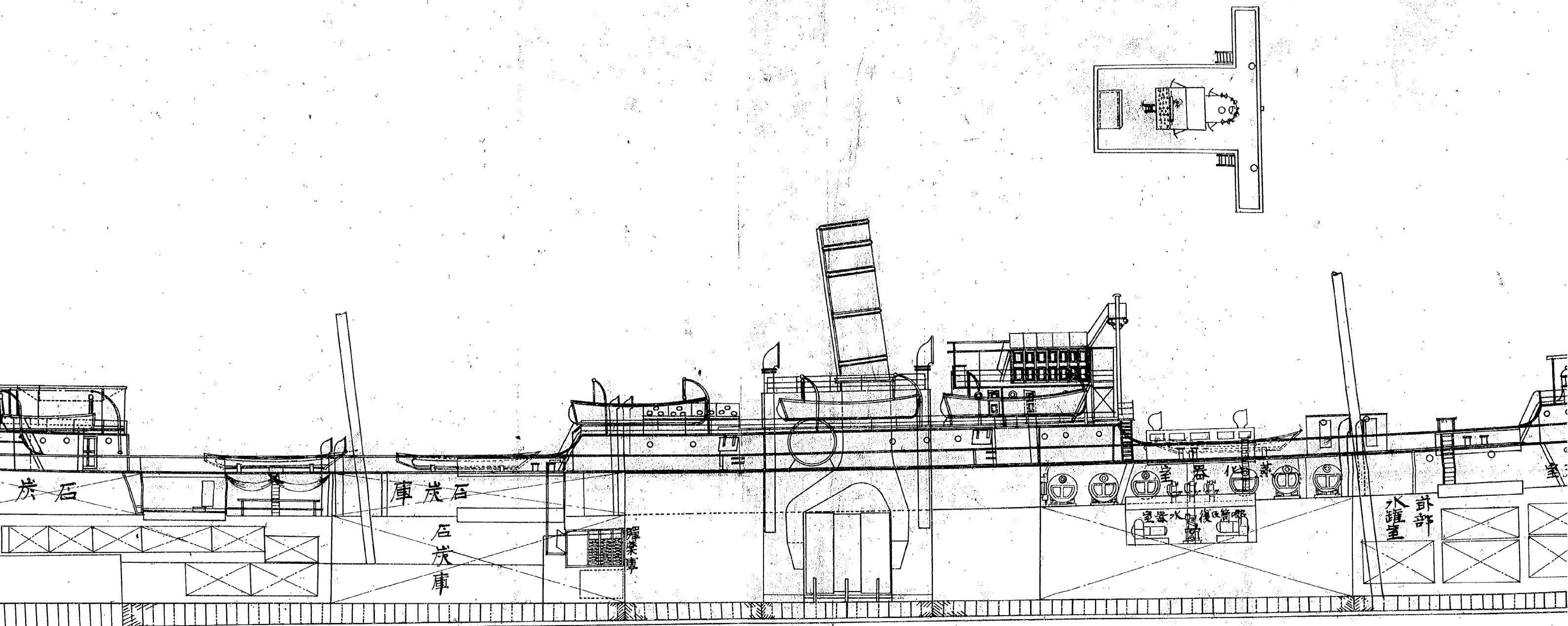

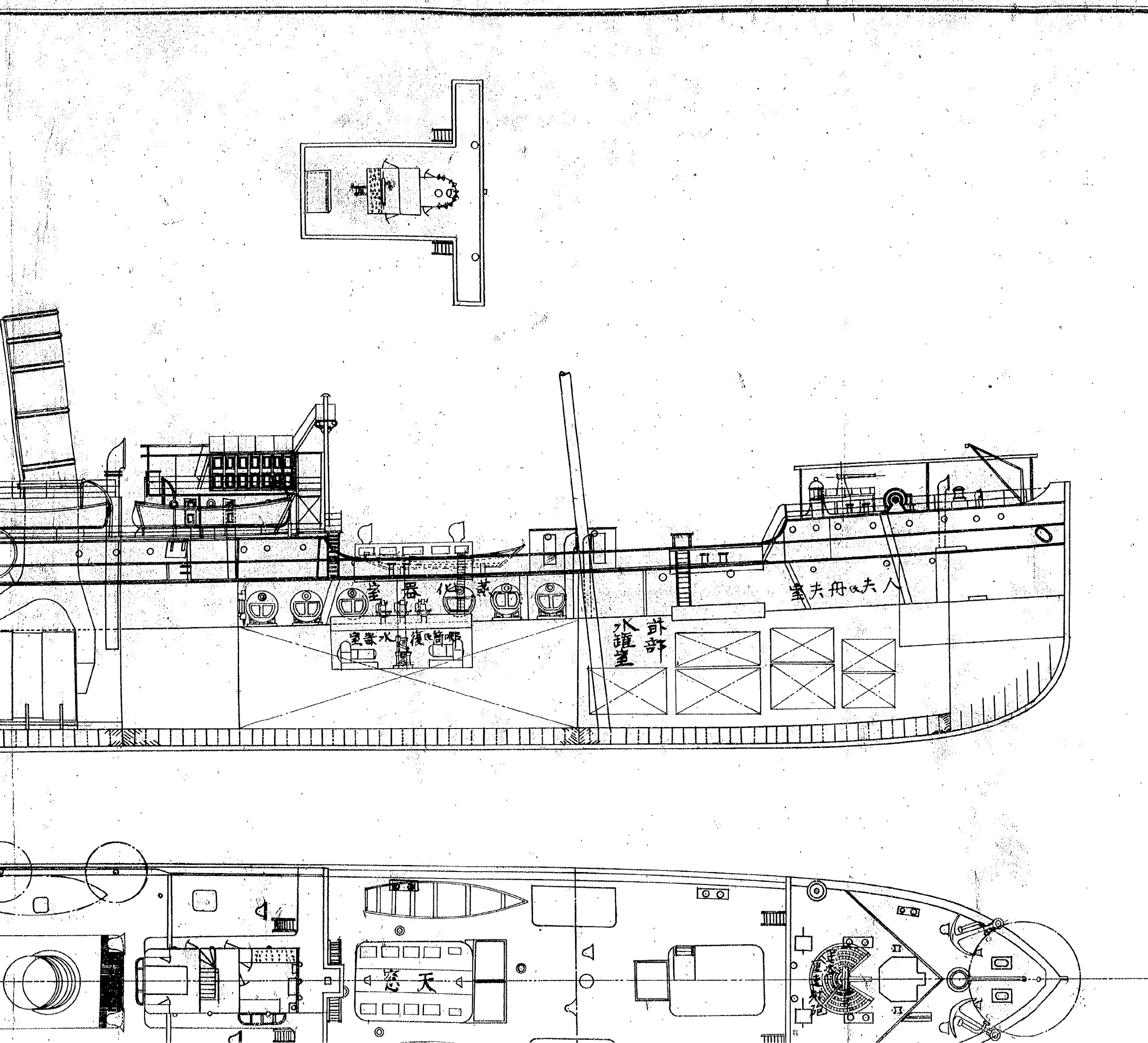

# 給水船山口丸



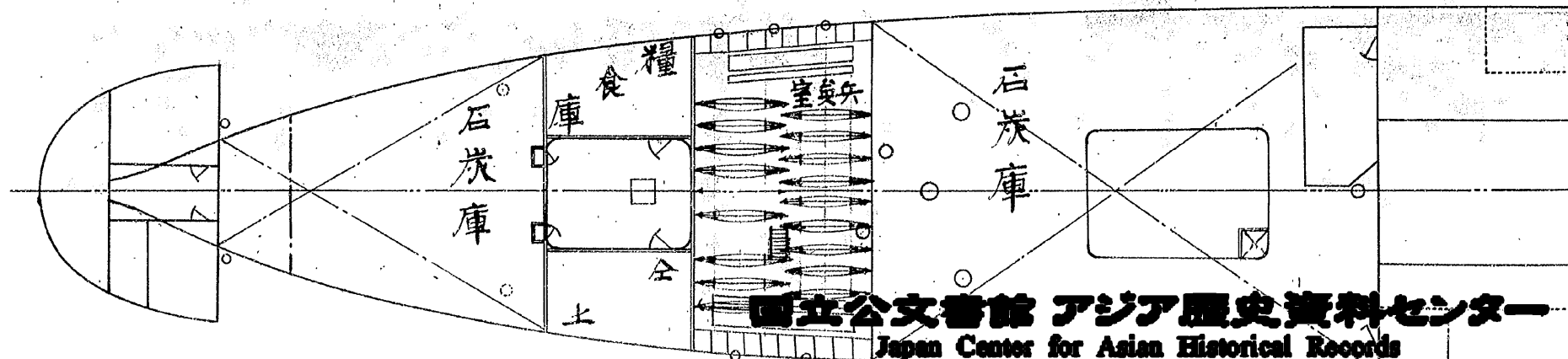
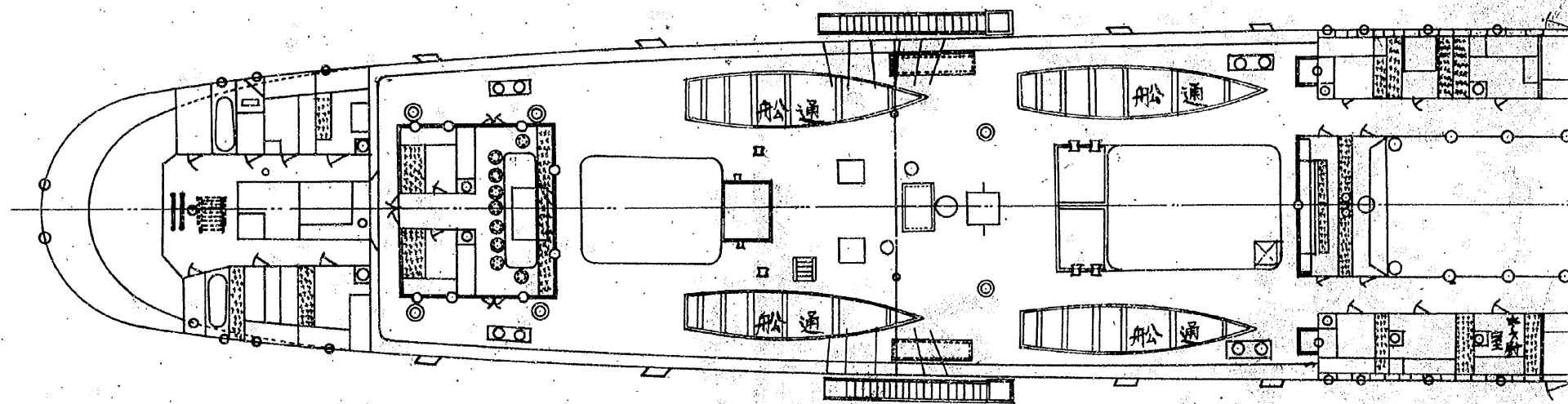
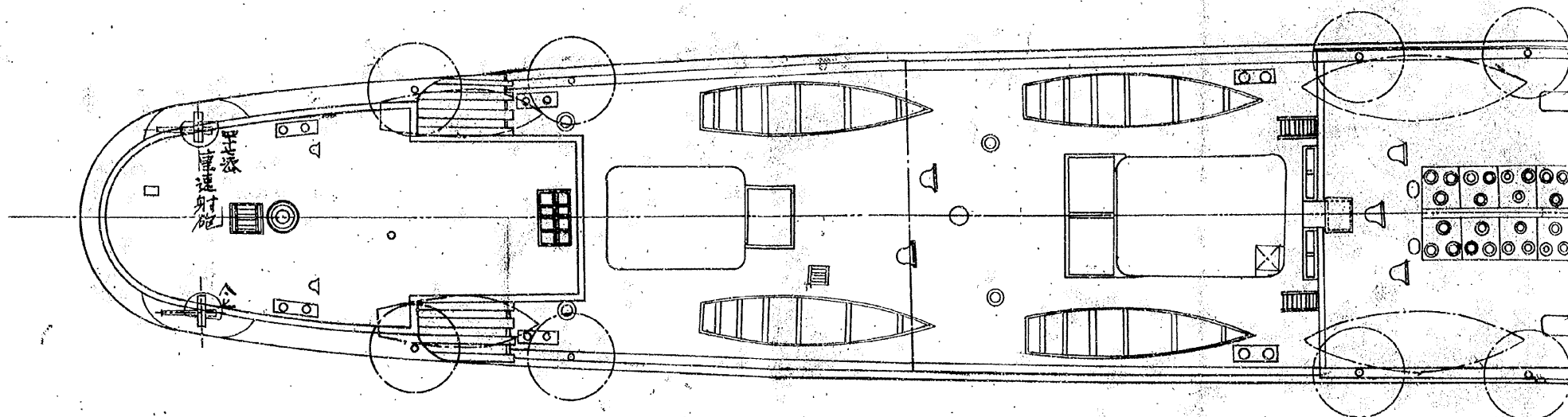
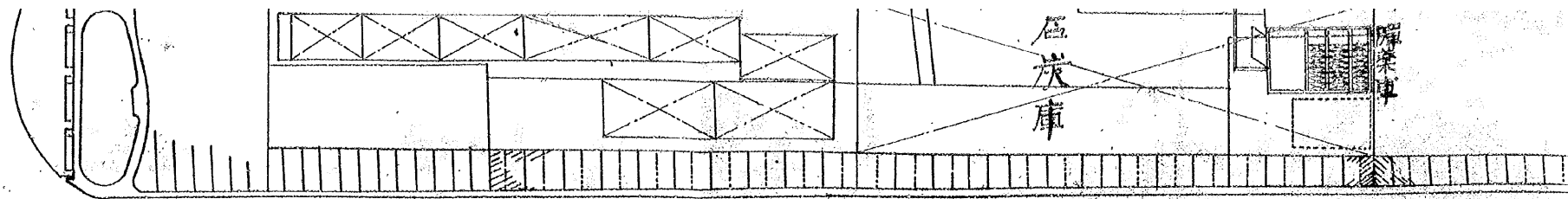
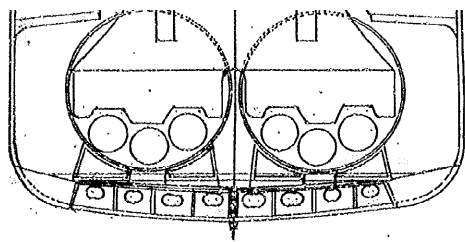

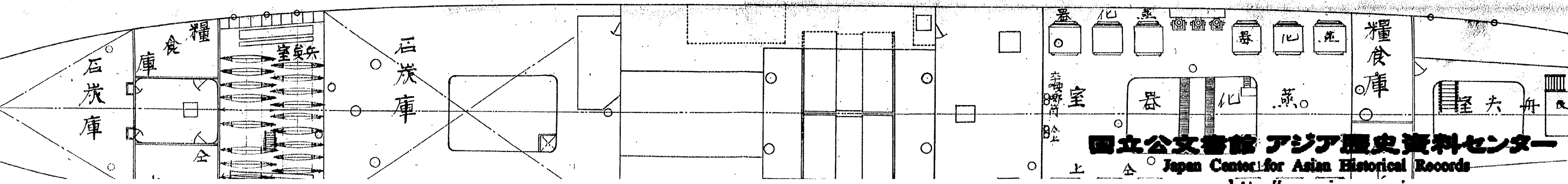
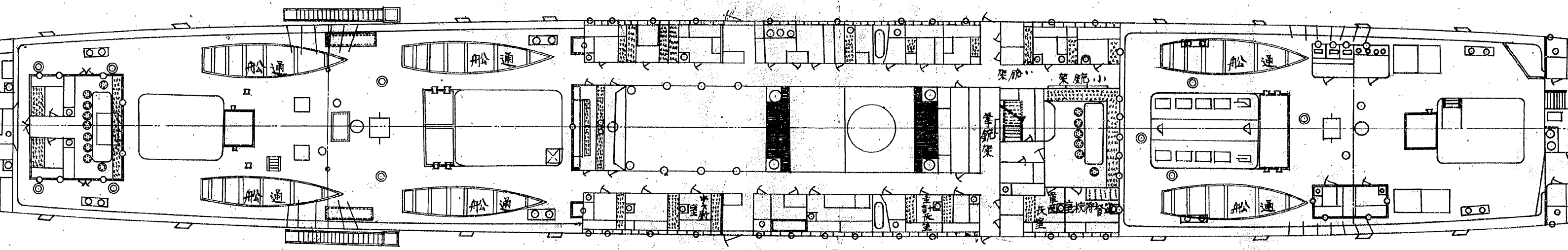
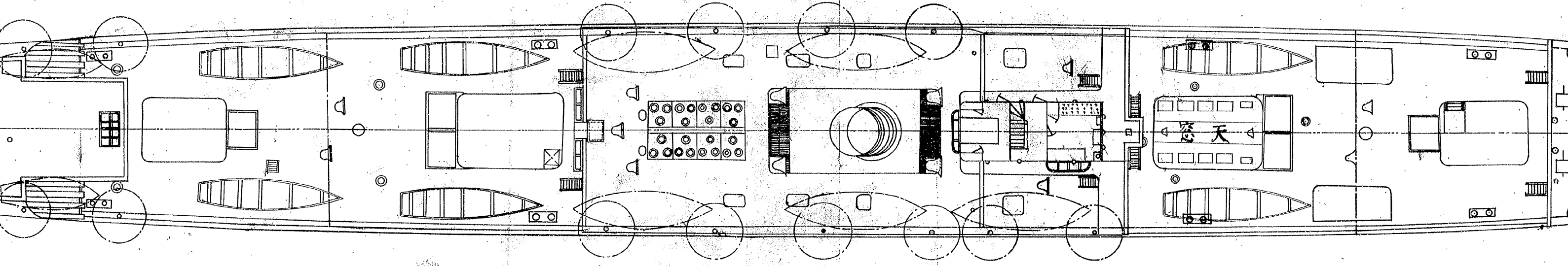
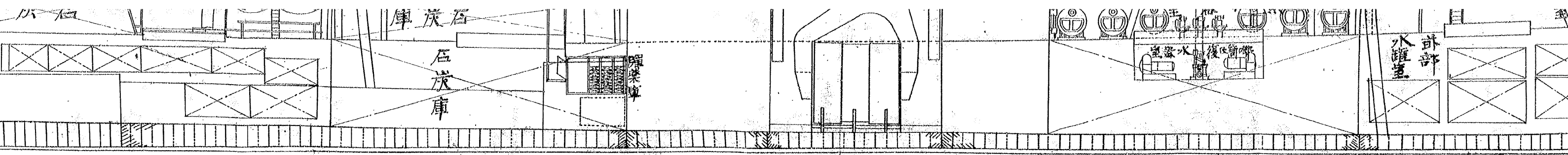

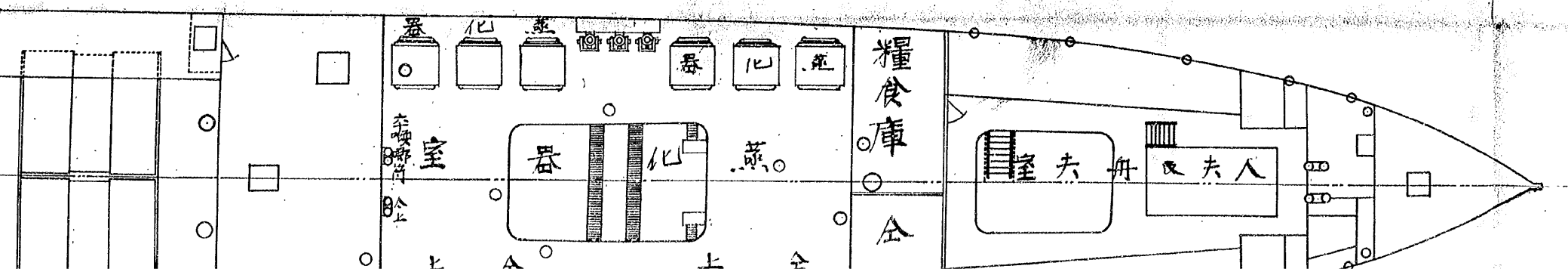
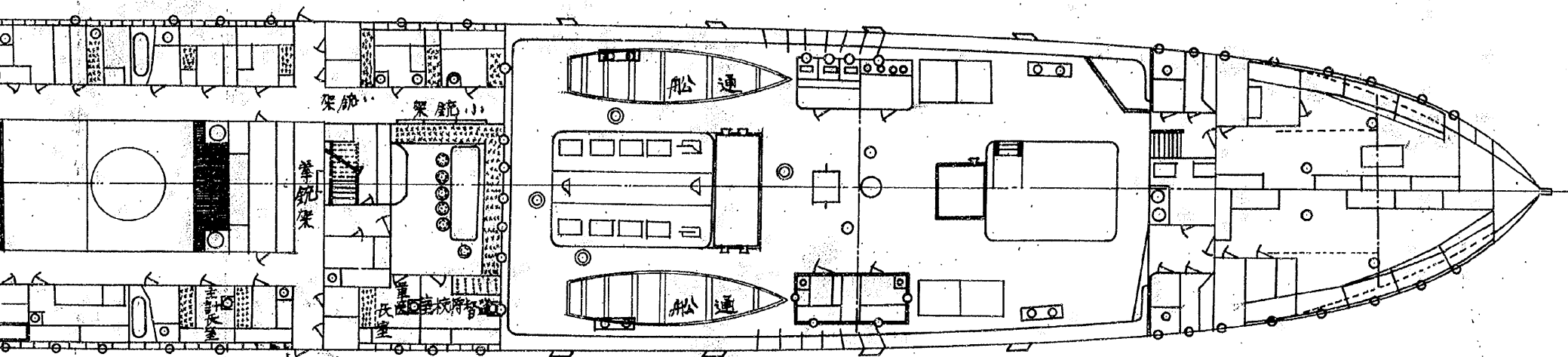
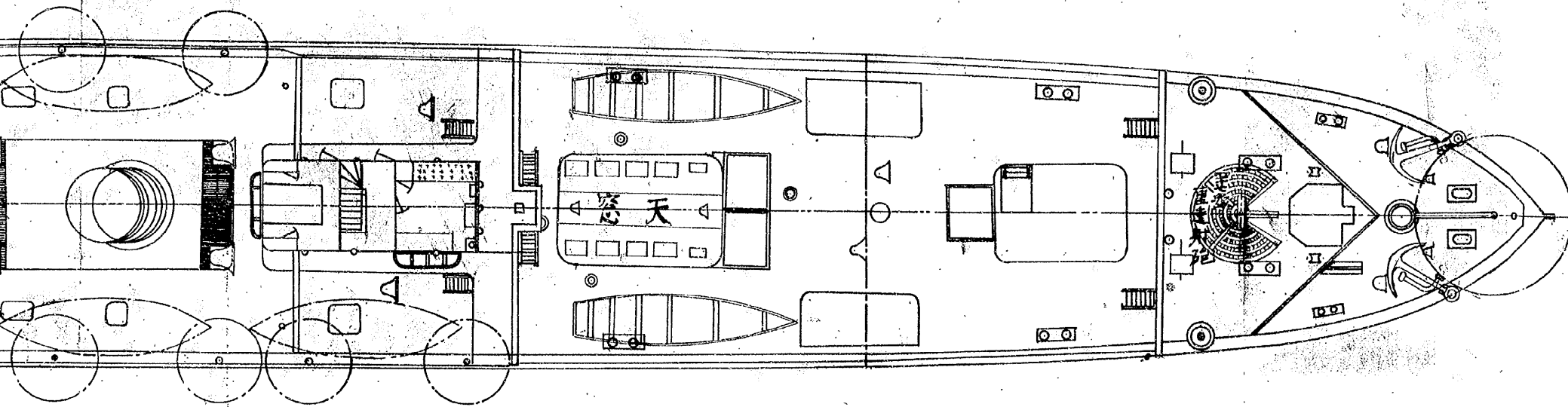
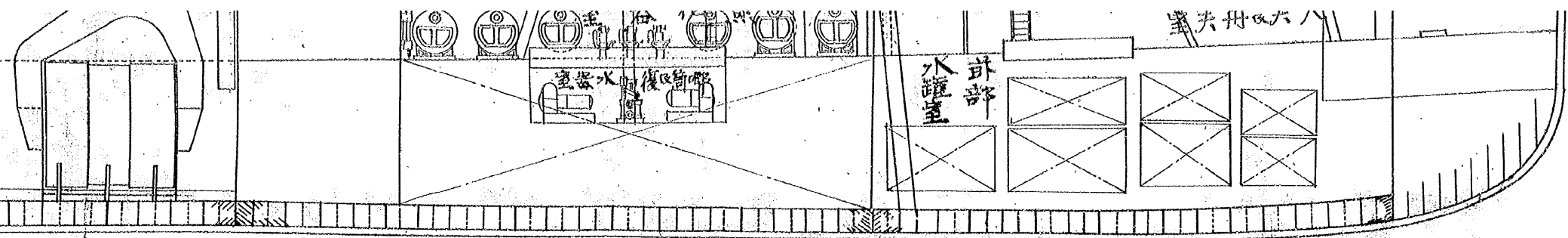

# 山口丸裝及艙裝圖

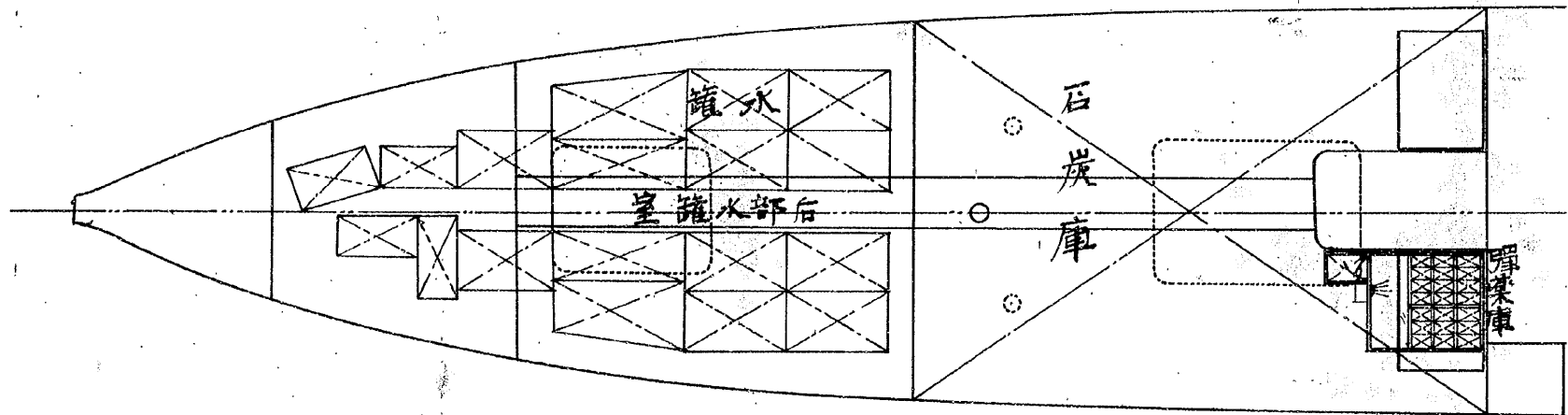
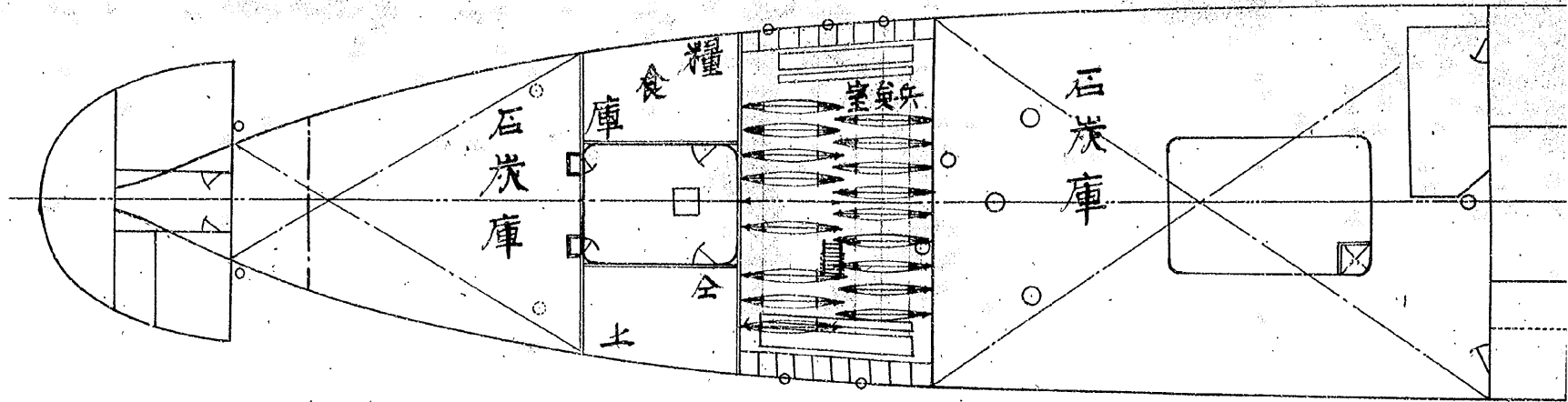
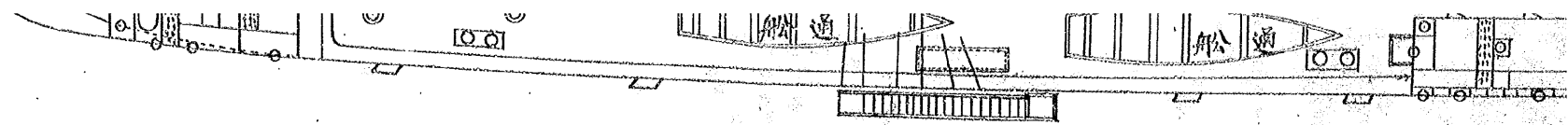

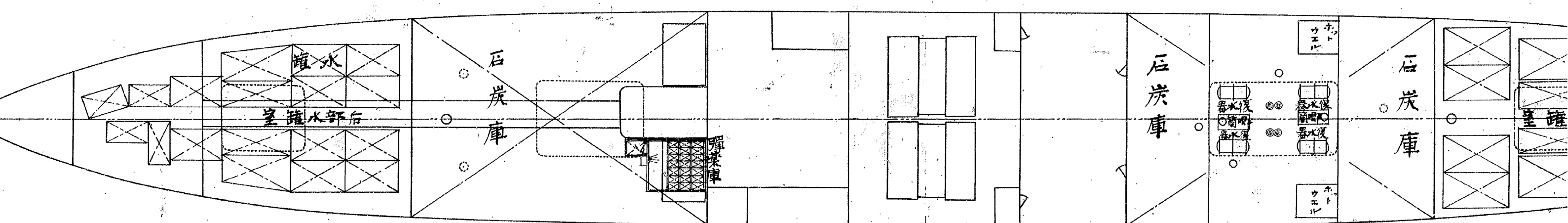
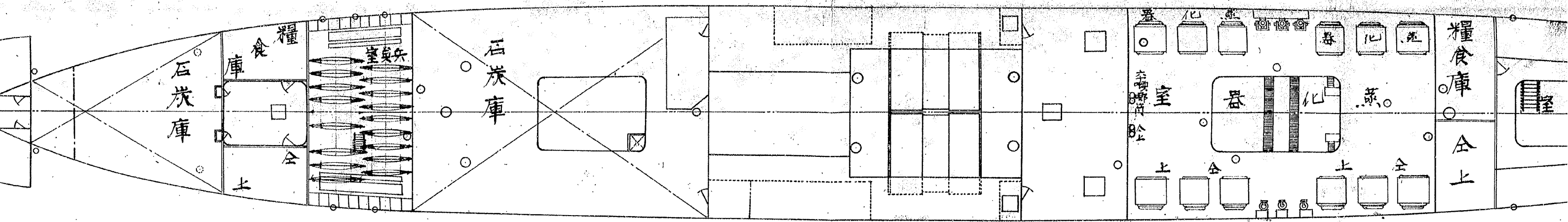
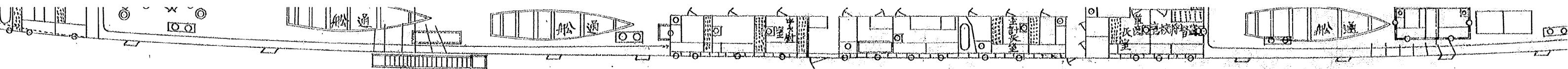





# 分割撮影ターゲット

分割した 部分の 撮影順序	<table border="1" data-bbox="644 622 1059 1093"><tr><td data-bbox="667 645 849 786">1</td><td data-bbox="849 645 1031 786">2</td></tr><tr><td data-bbox="667 786 849 927">3</td><td data-bbox="849 786 1031 927">4</td></tr><tr><td data-bbox="667 927 849 1068">5</td><td data-bbox="849 927 1031 1068">6</td></tr></table>	1	2	3	4	5	6
1	2						
3	4						
5	6						
分割撮影 した理由	A 3 版 以 上 の た め						
上記のとおり分割撮影した事を証明する。							



0560

0561

0562

0563

0564

0565

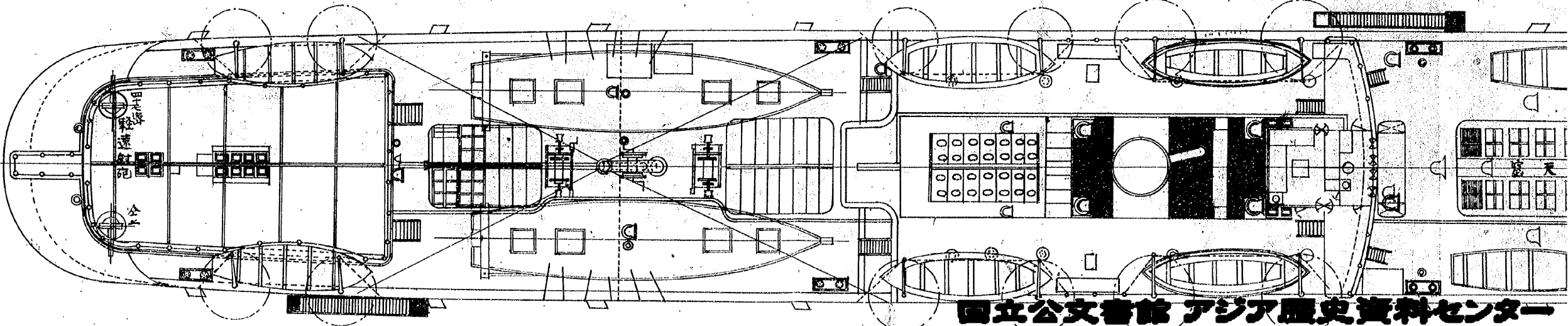
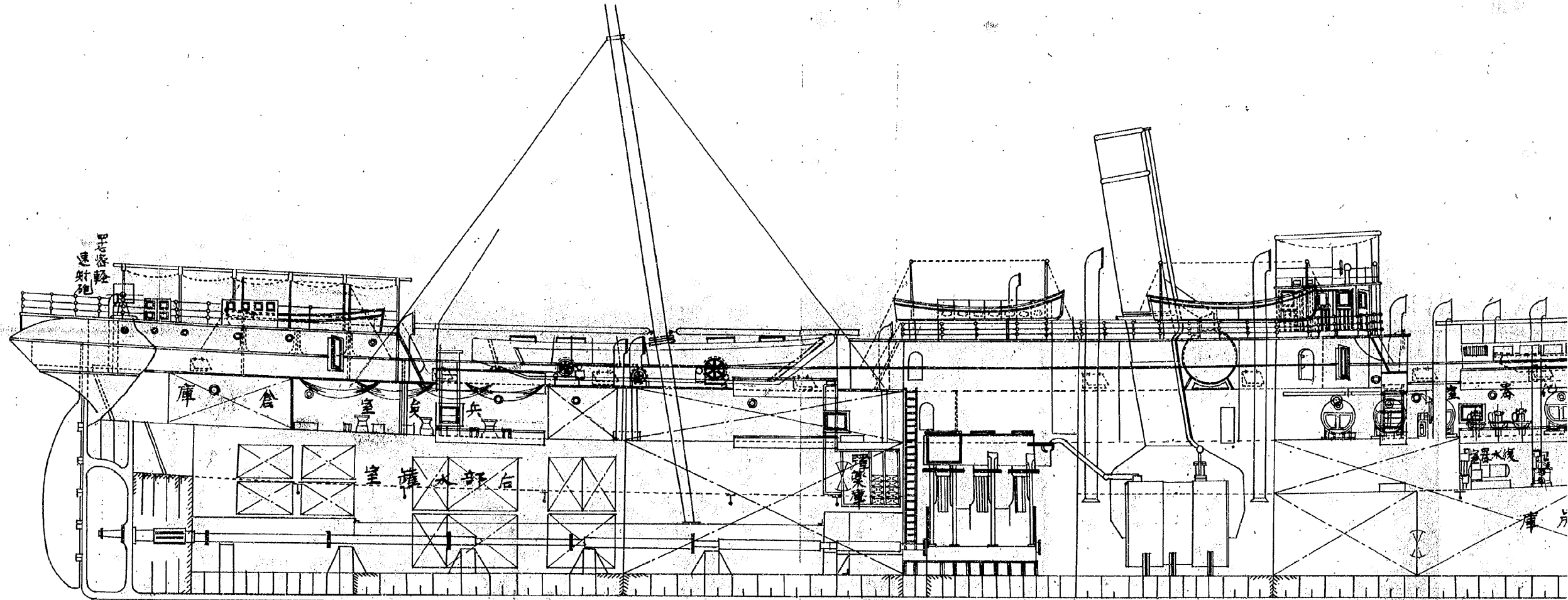

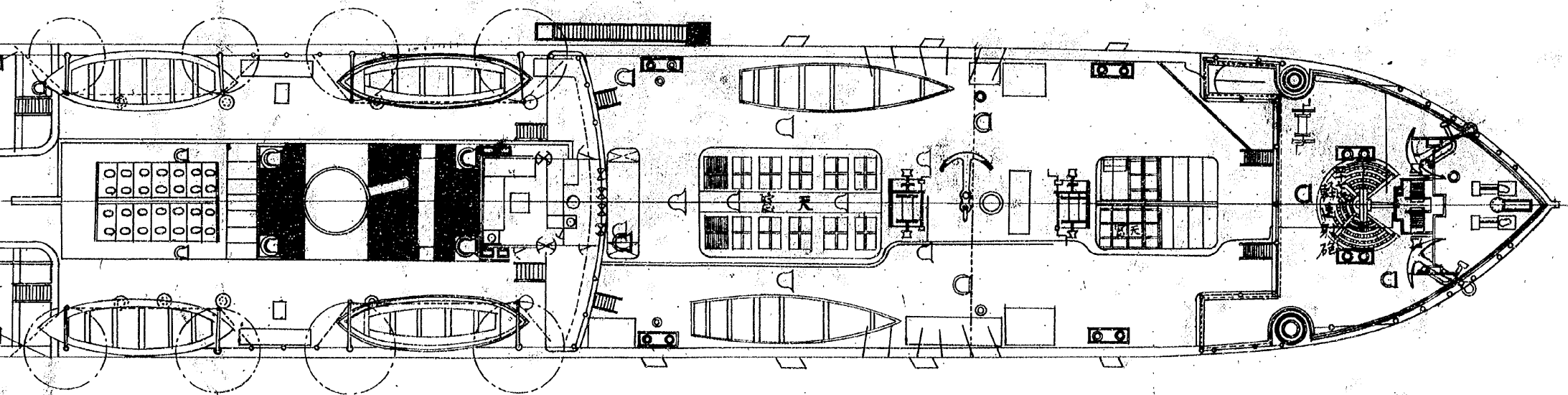
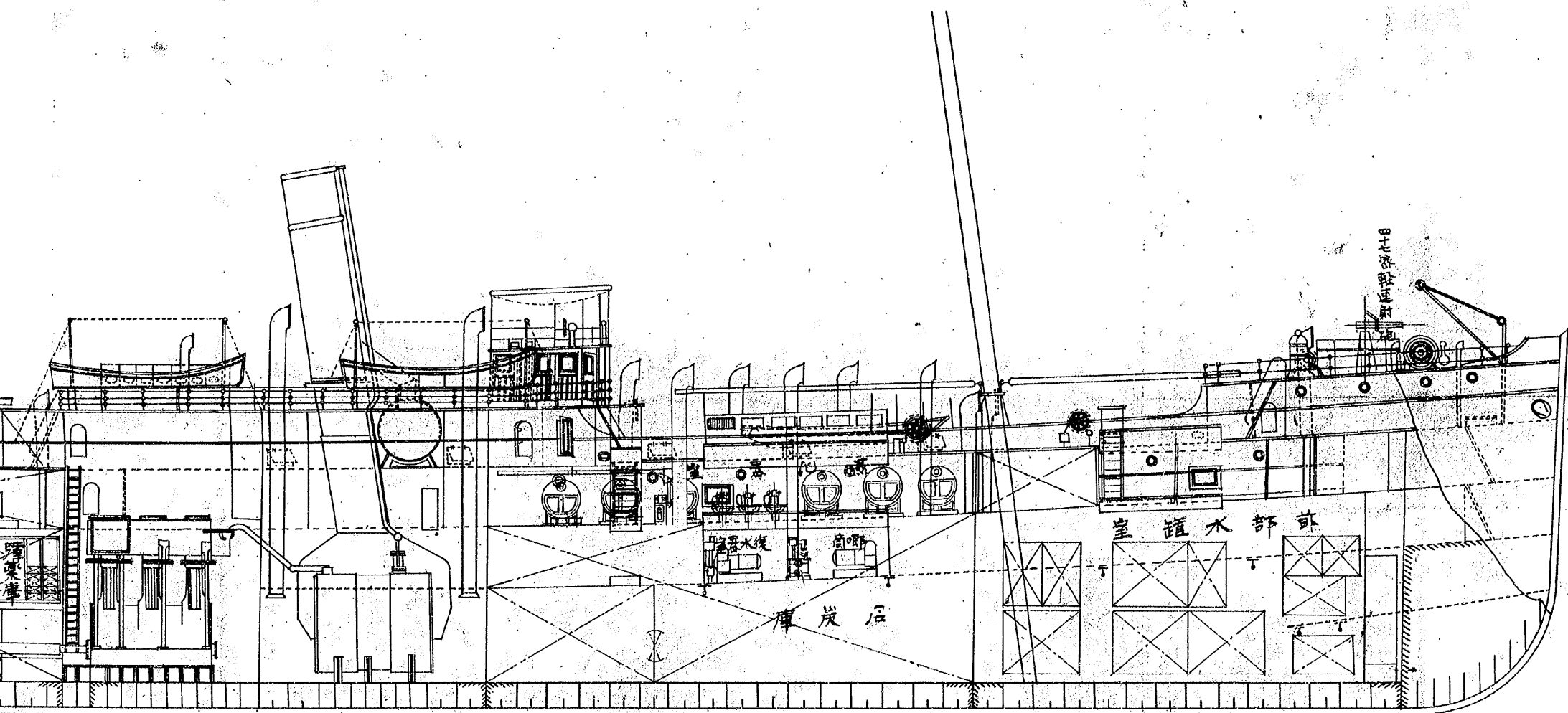

# 給水船 廣島丸 兵装及

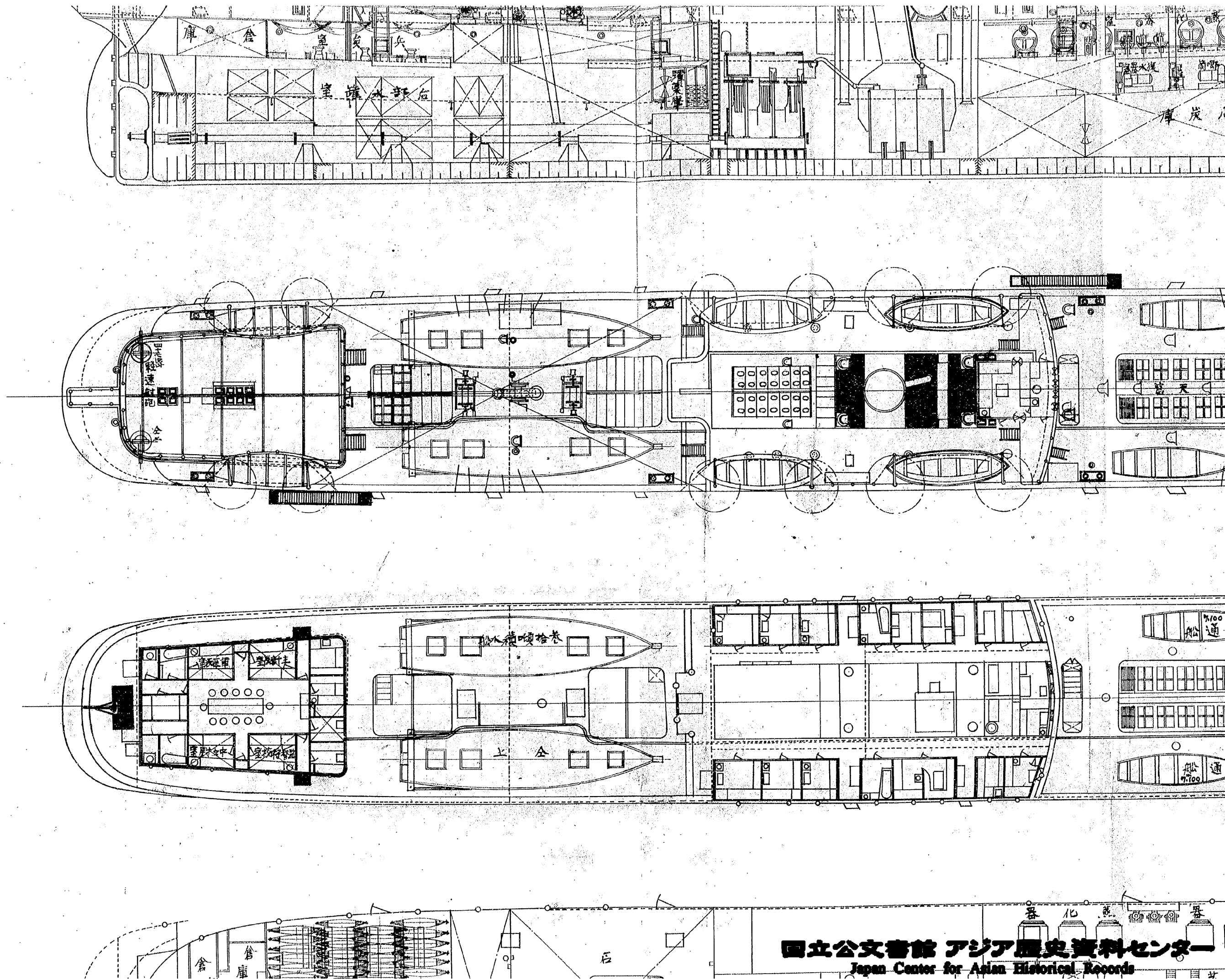



# 原島丸兵装及艙装圖

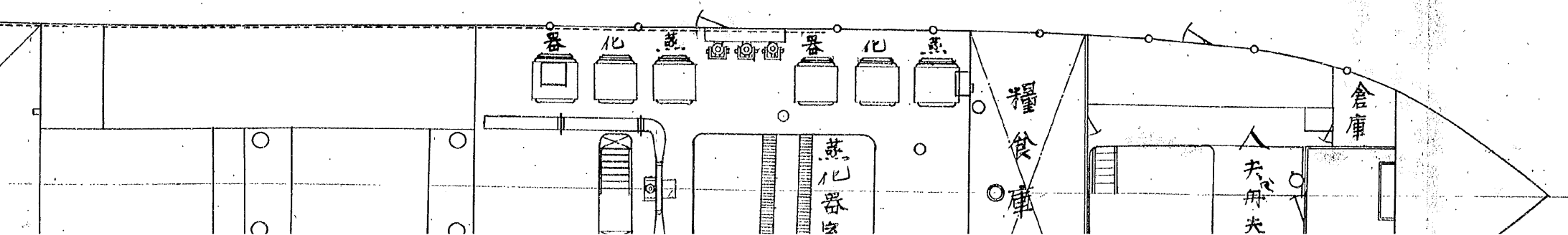
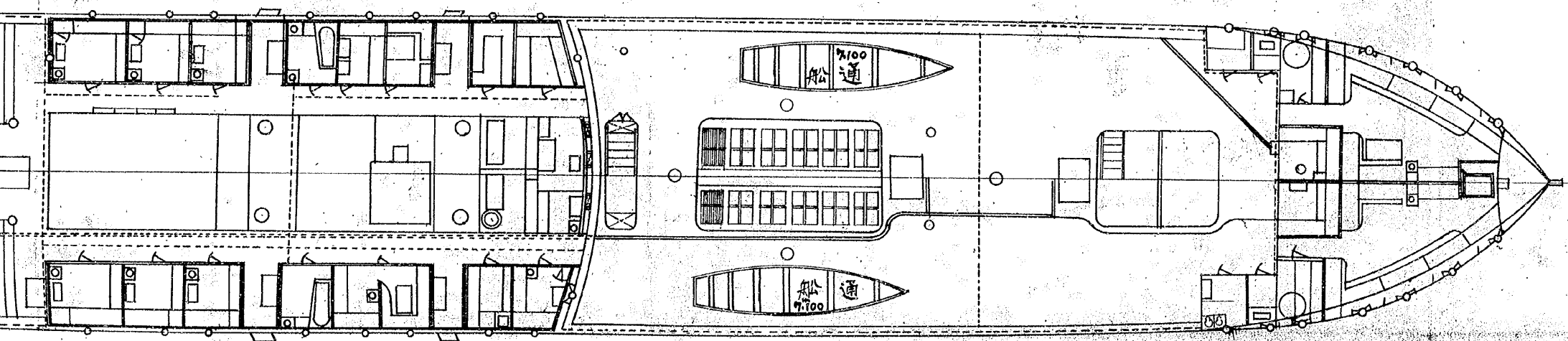
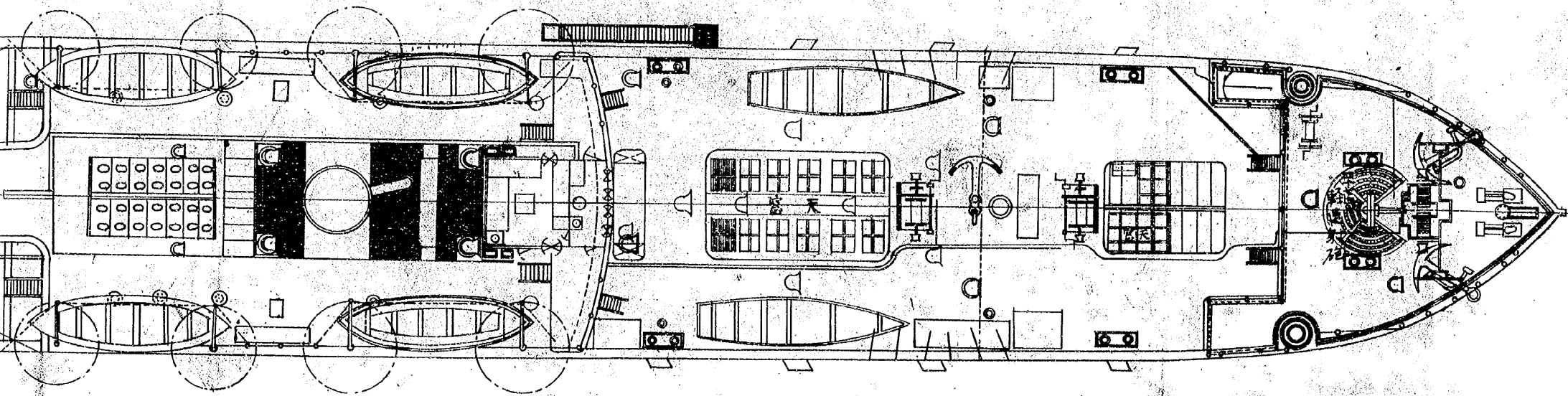
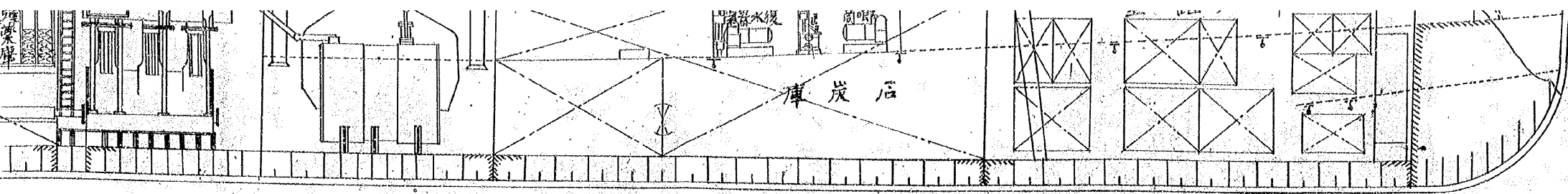

縮尺百  
朱線新造

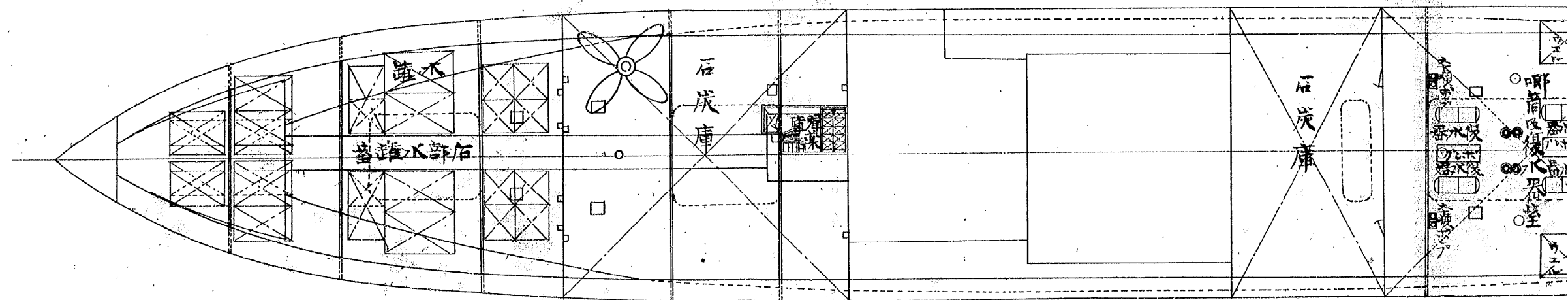
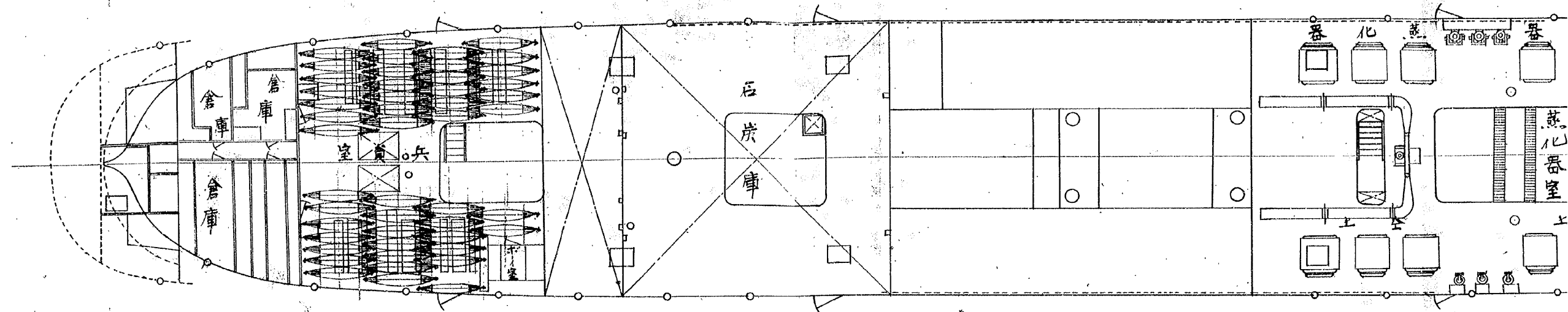
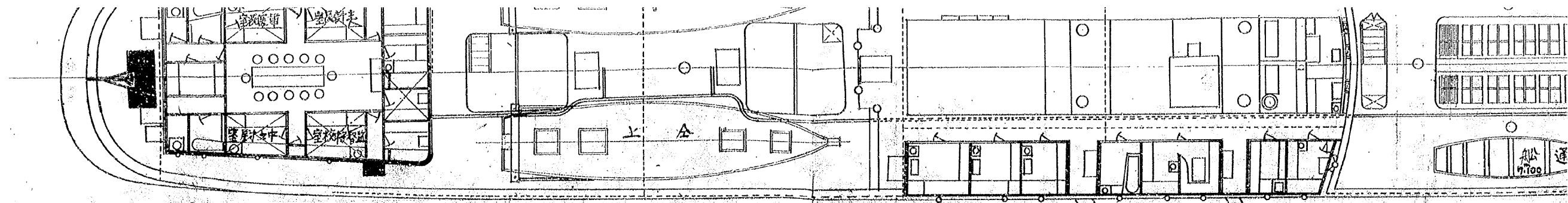

# 圖

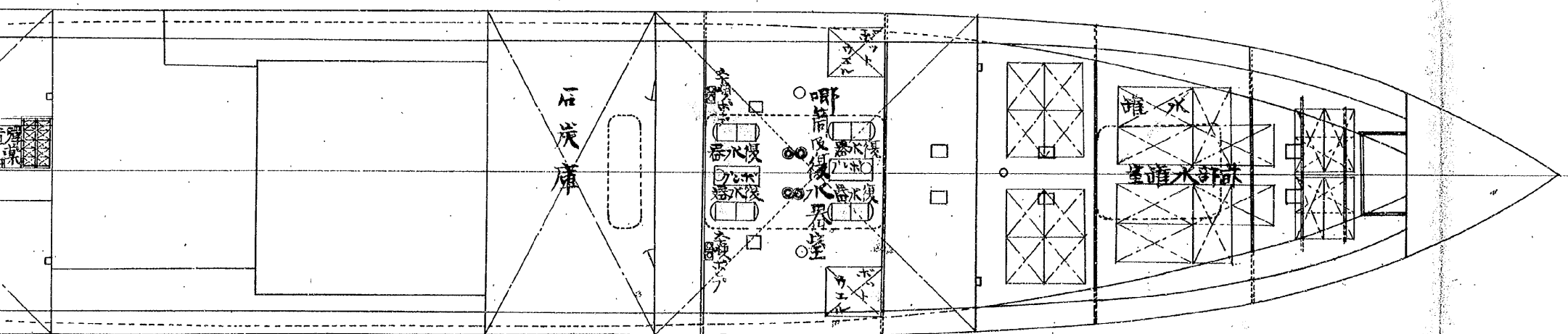
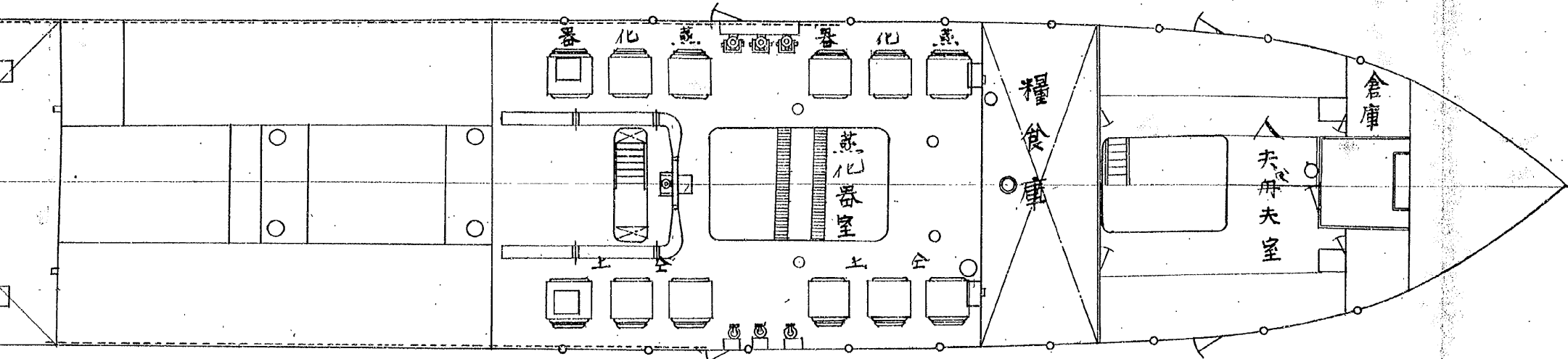
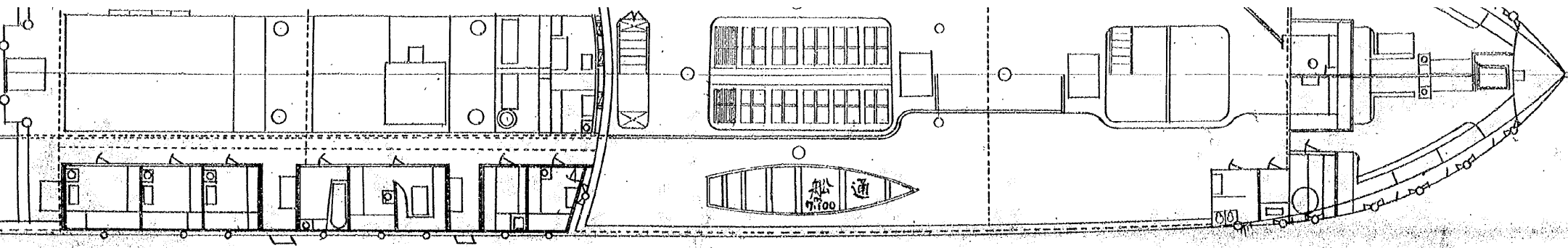

縮尺百九拾貳分の一  
朱線新造或改造ノモリス



# 分割撮影ターゲット

分割した 部分の 撮影順序	<table border="1" data-bbox="639 629 1066 1048"><tr><td>1</td><td>2</td><td>3</td><td>4</td></tr><tr><td>5</td><td>6</td><td>7</td><td>8</td></tr><tr><td>9</td><td>10</td><td>11</td><td>12</td></tr><tr><td>13</td><td>14</td><td>15</td><td>16</td></tr></table>	1	2	3	4	5	6	7	8	9	10	11	12	13	14	15	16
1	2	3	4														
5	6	7	8														
9	10	11	12														
13	14	15	16														
分割撮影 した理由	A 3 版 以 上 の た め																
上記のとおり分割撮影した事を証明する。																	



0566  
 0567  
 0568  
 0569  
 0570  
 0571  
 0572  
 0573  
 0574  
 0575  
 0576  
 0577  
 0578  
 0579  
 0580  
 0581

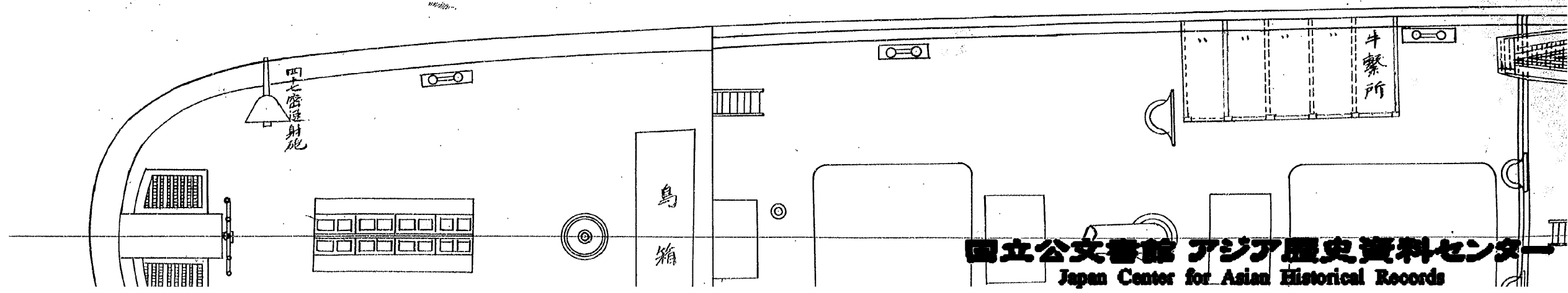
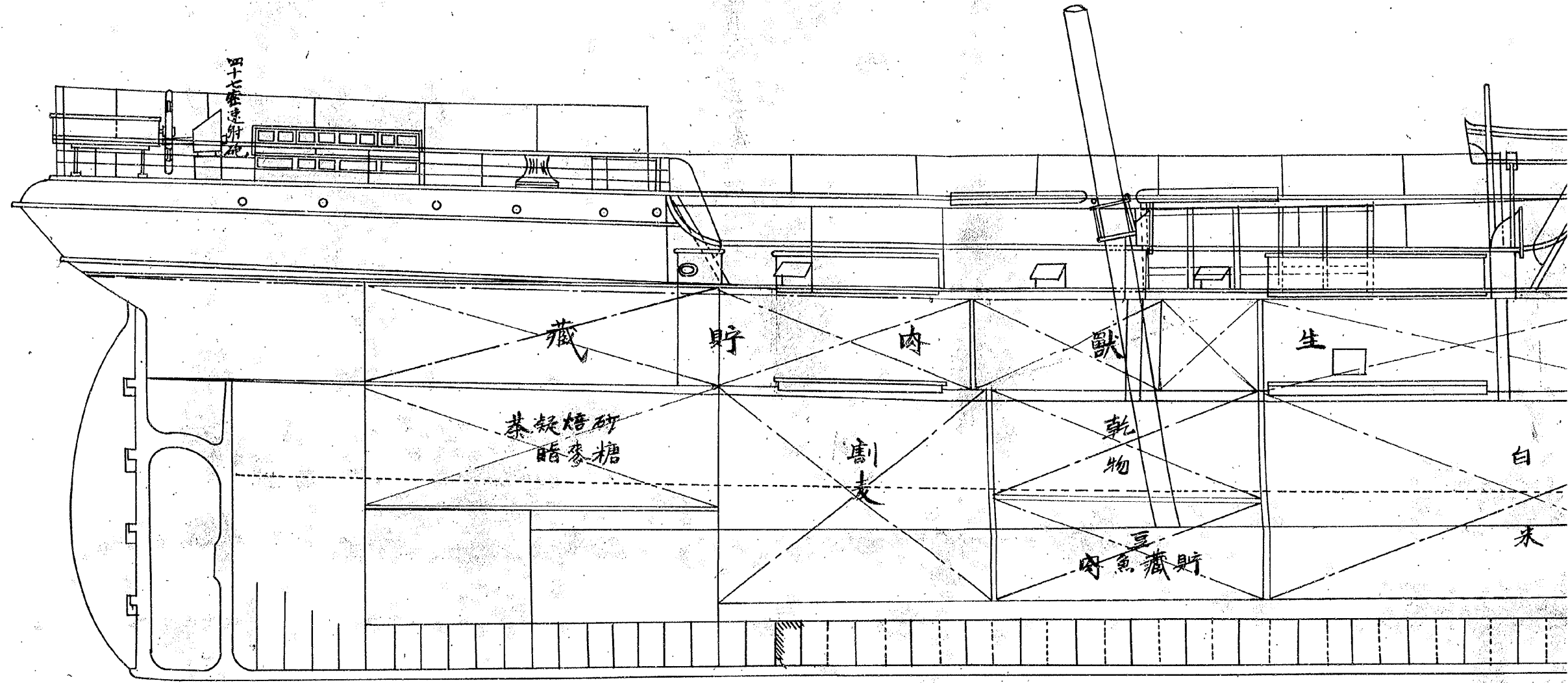

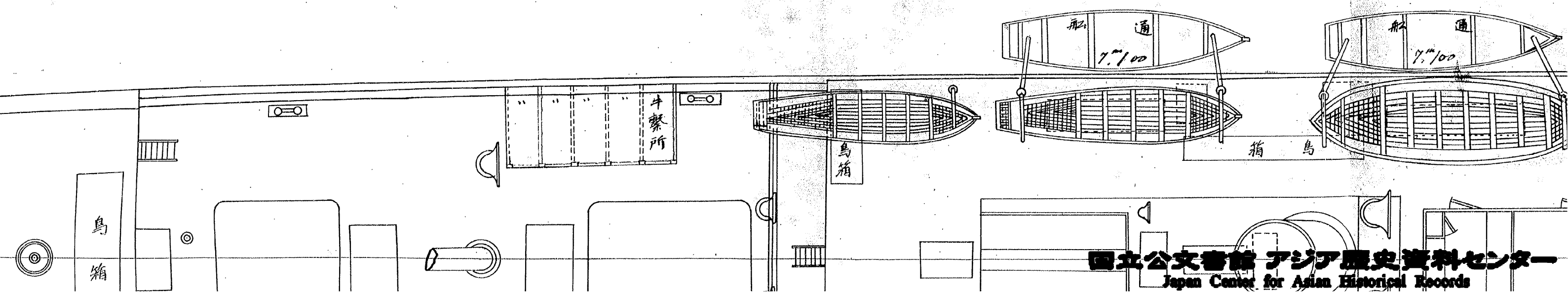
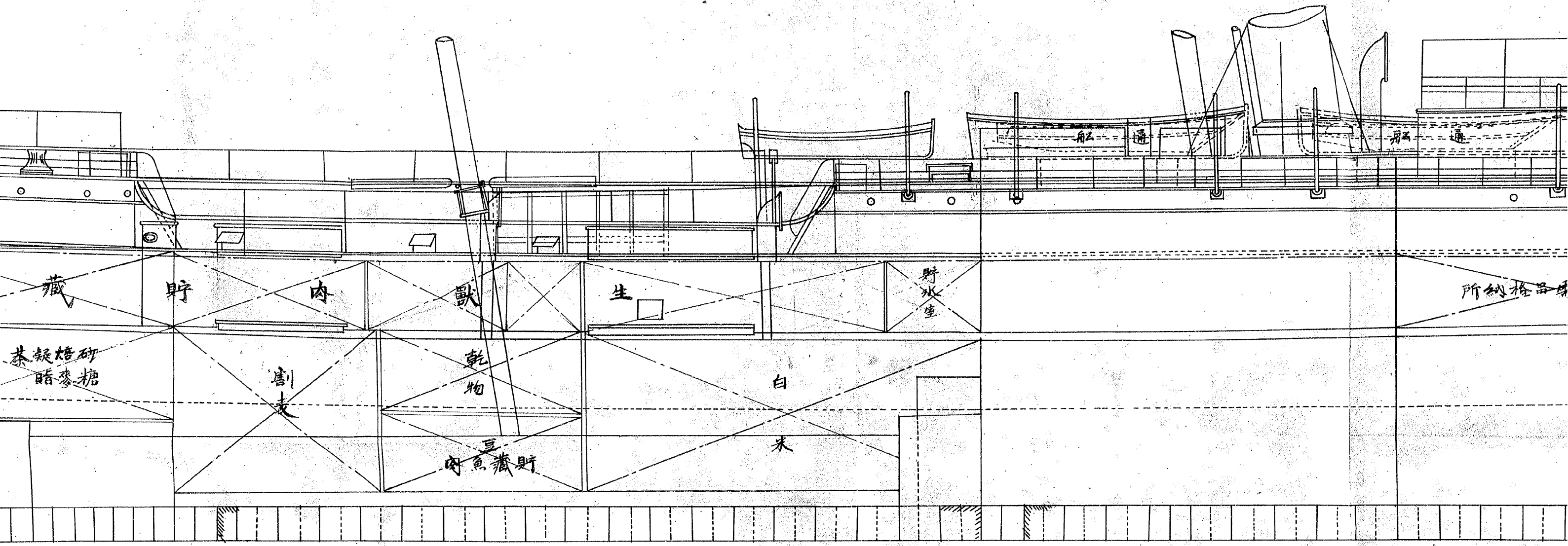

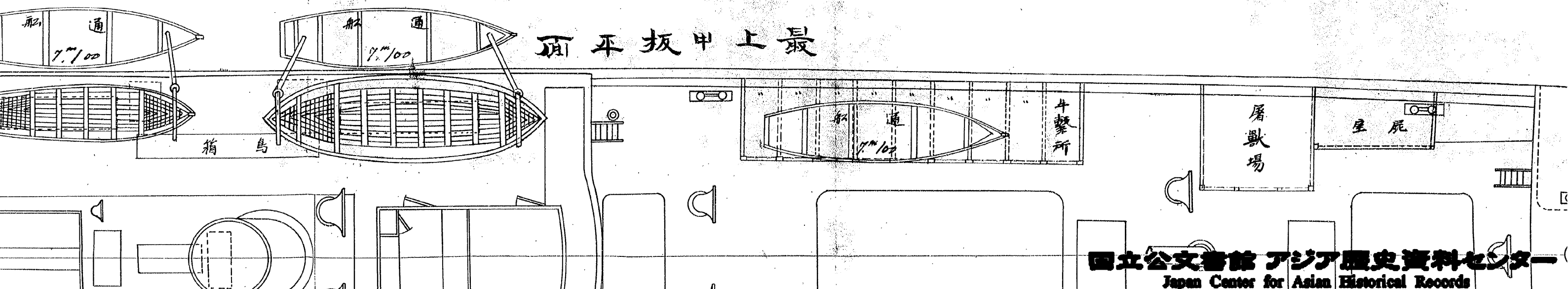
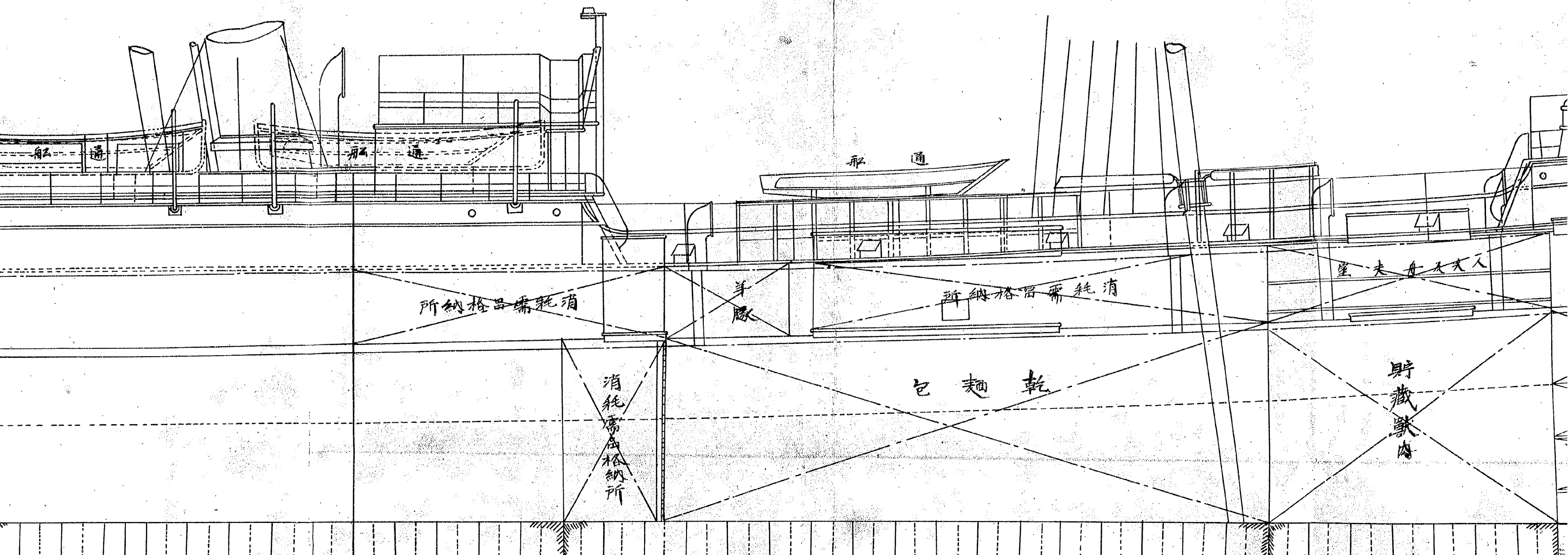

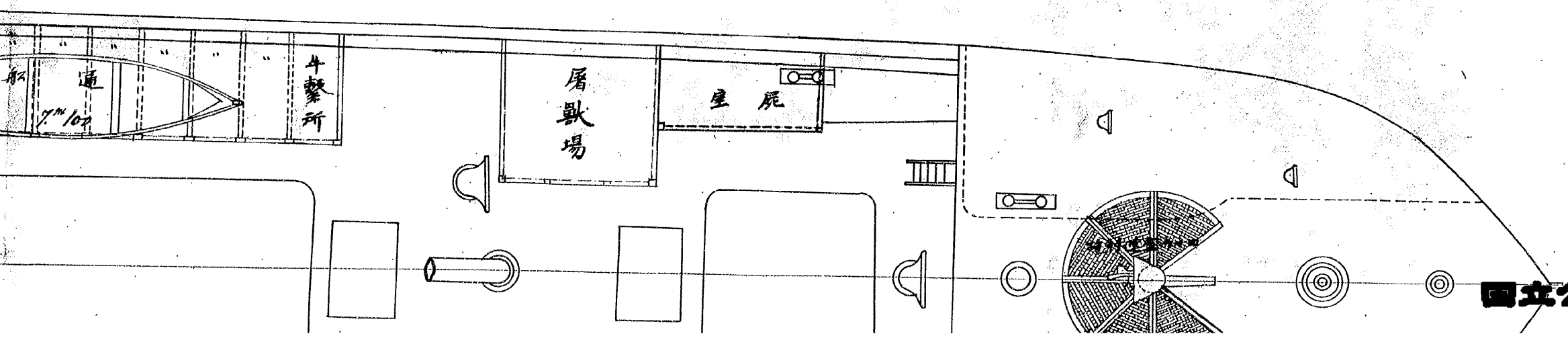
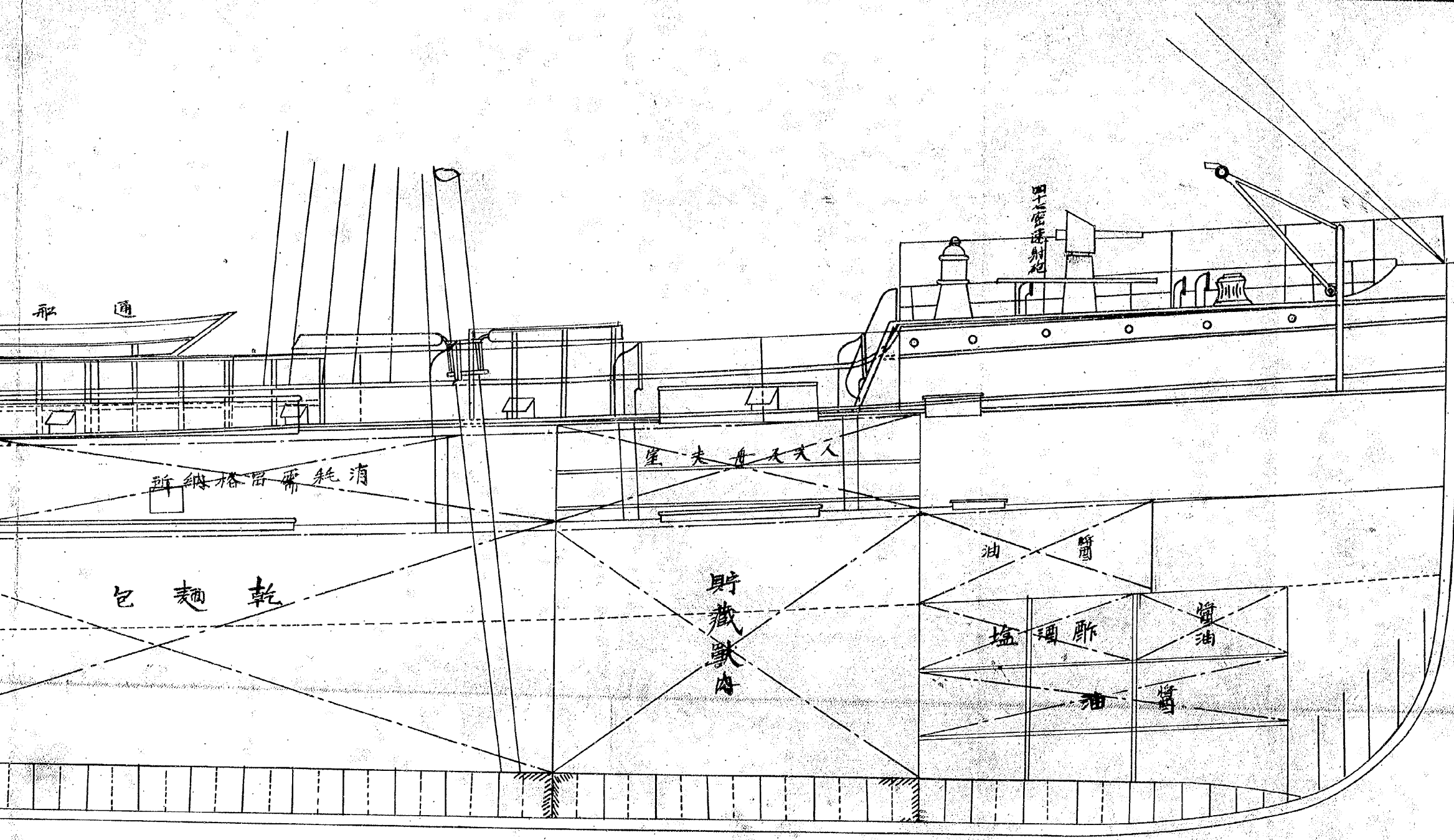

# 給糧船福



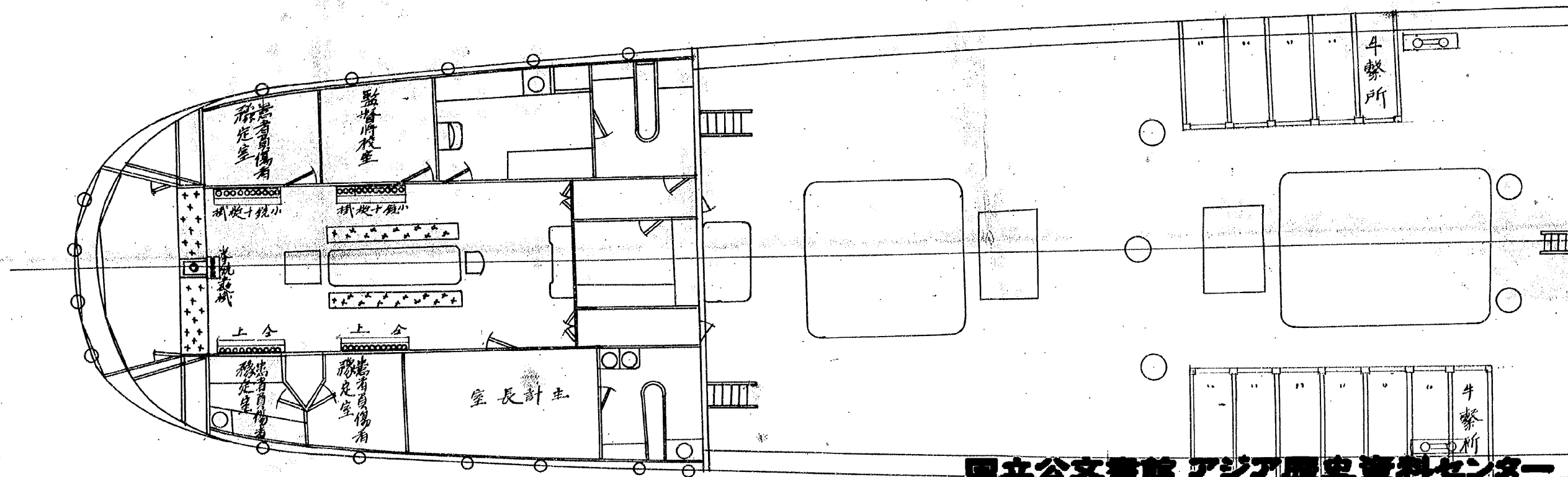
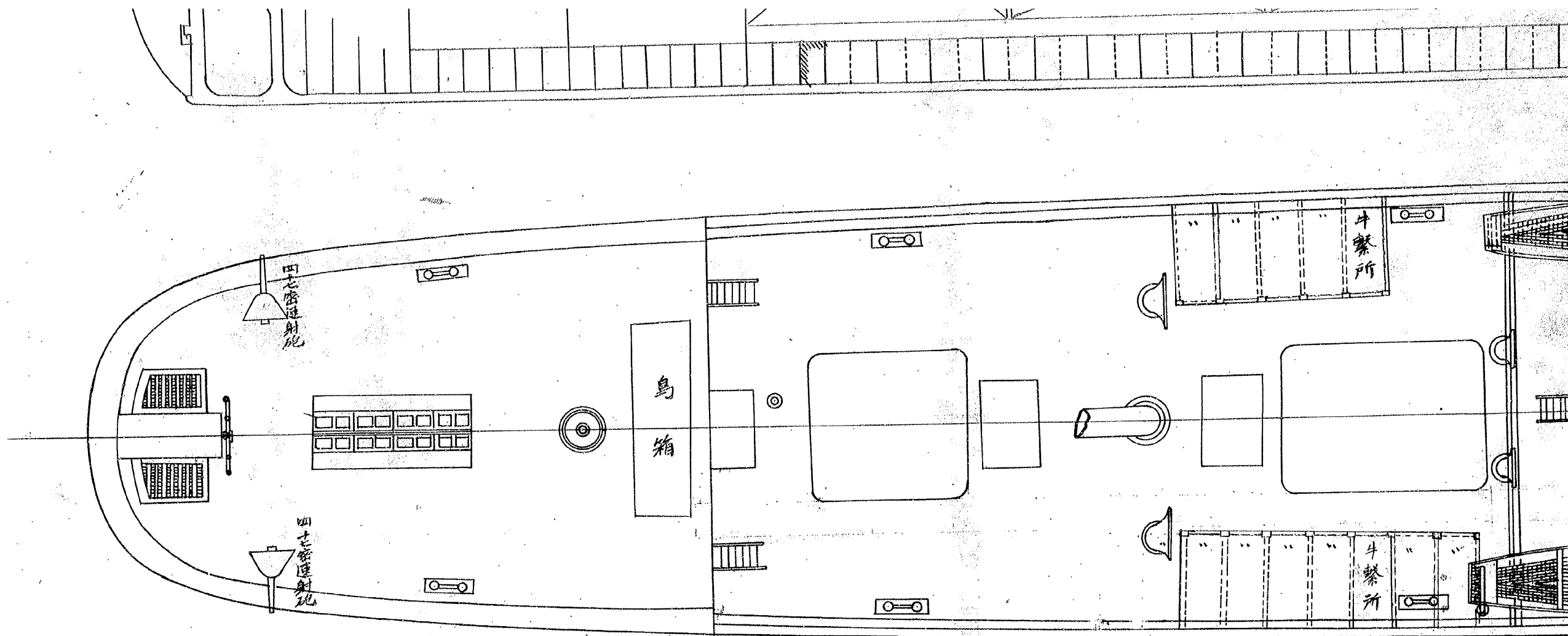

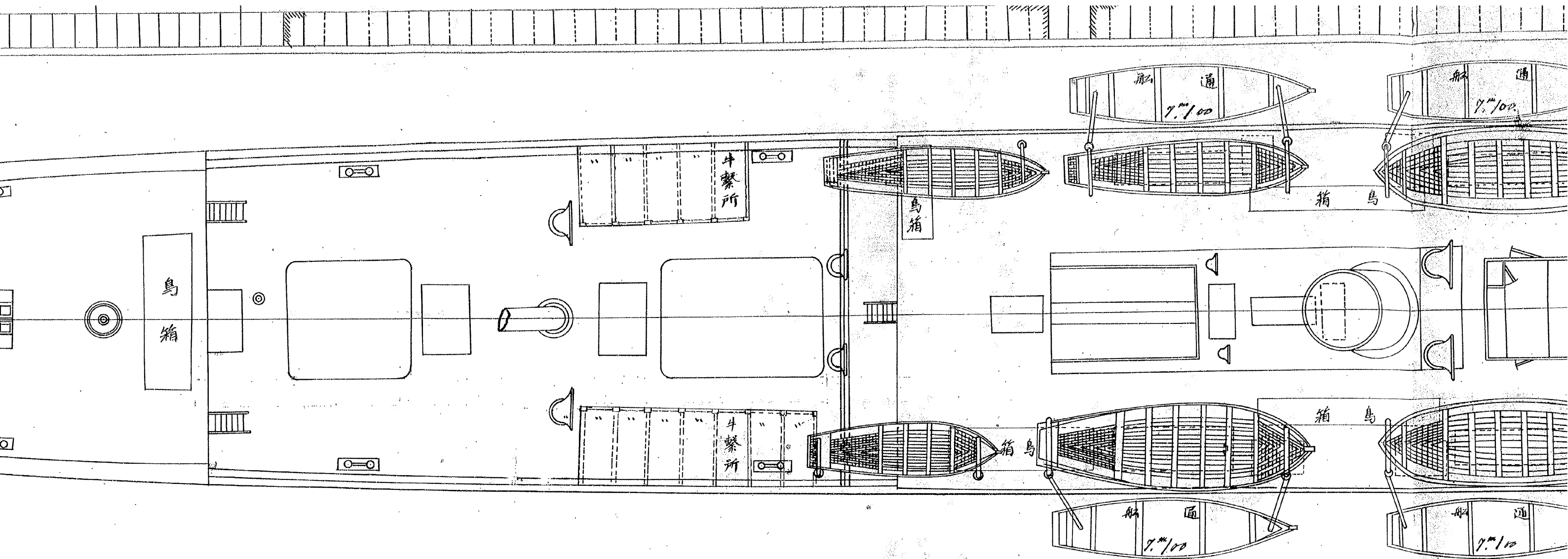

上甲扱平面

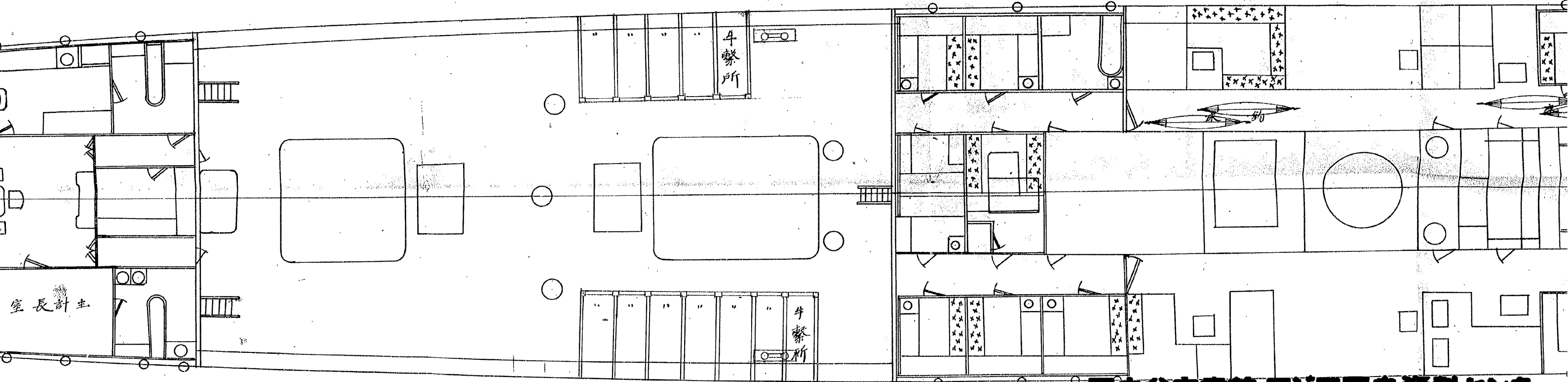

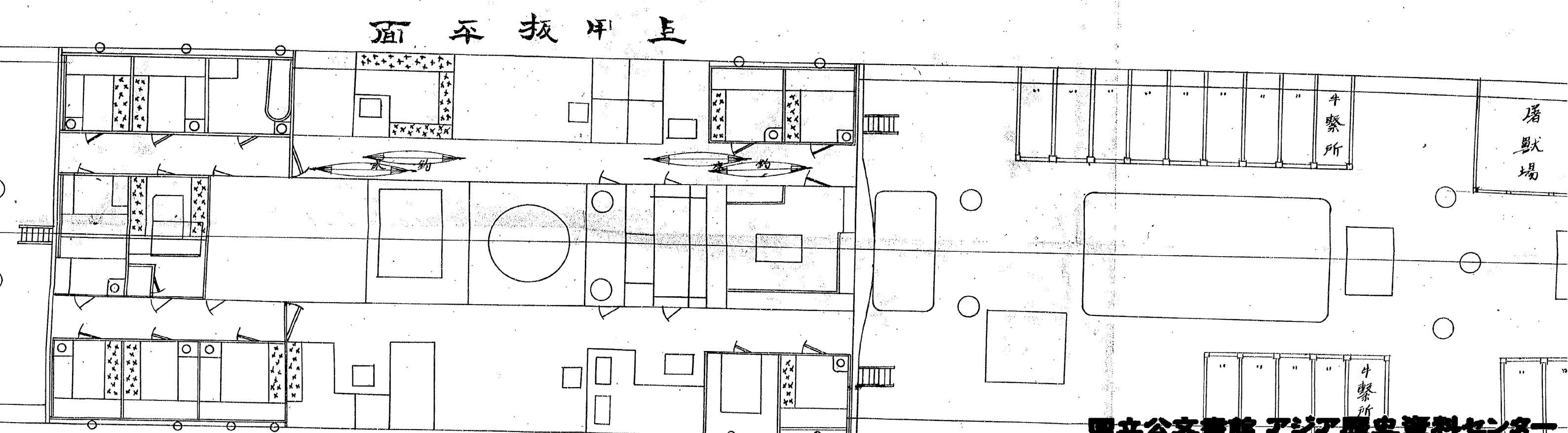
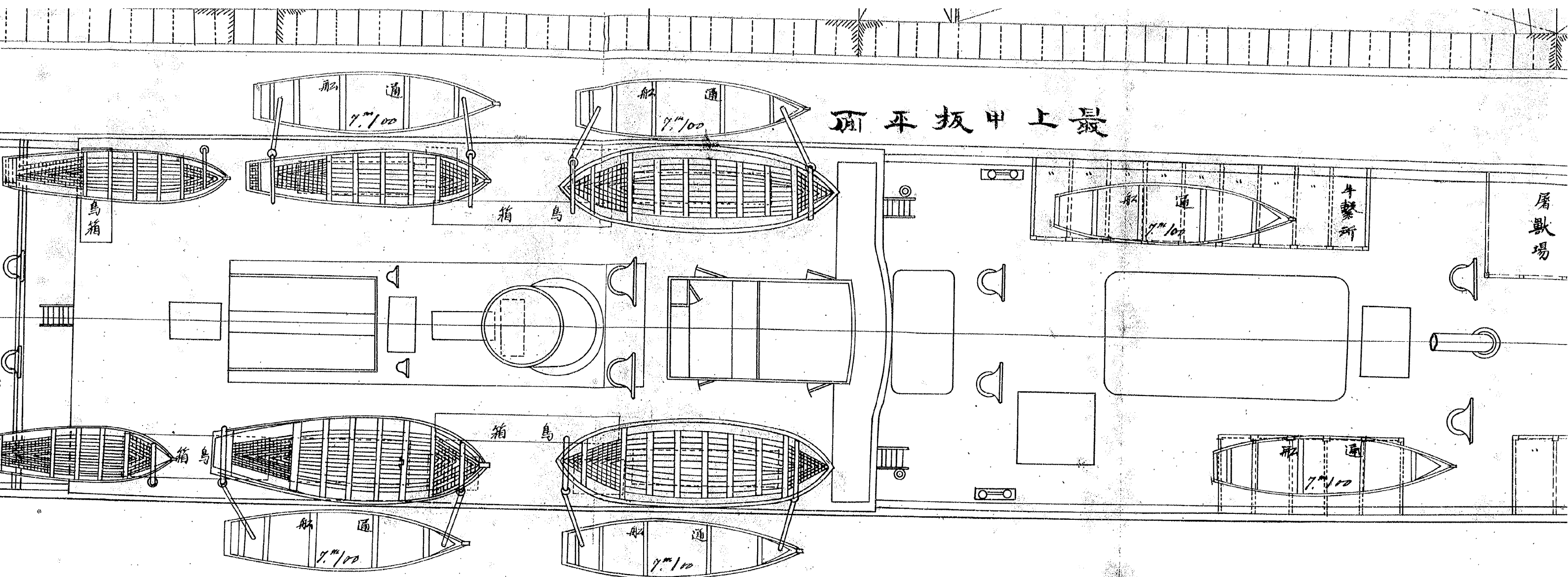



# 糧船福岡丸兵装及儀装

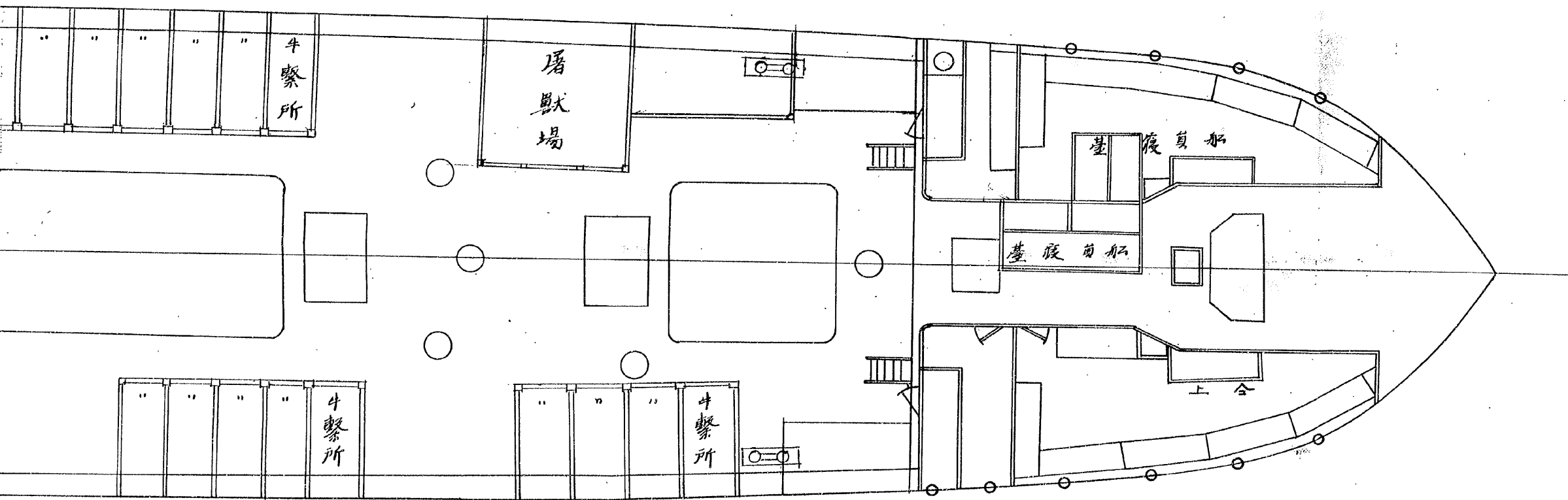
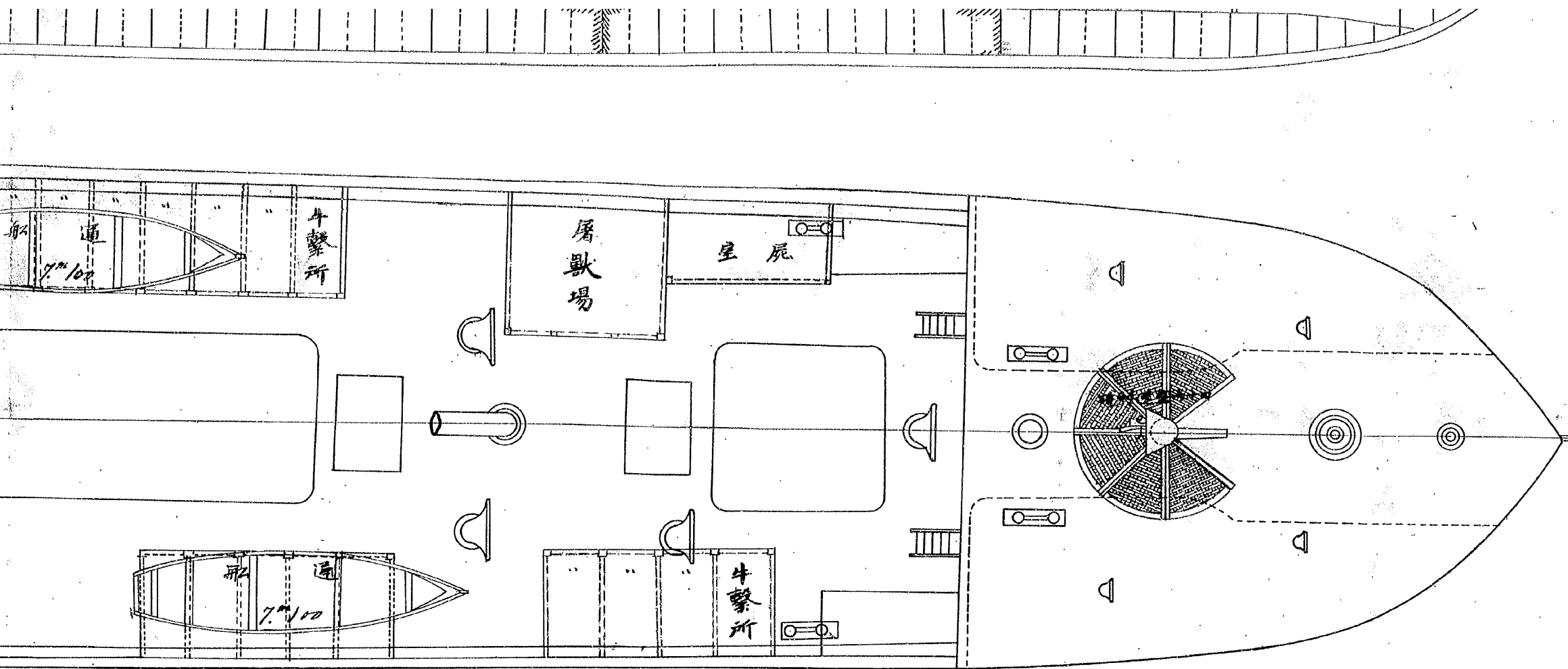

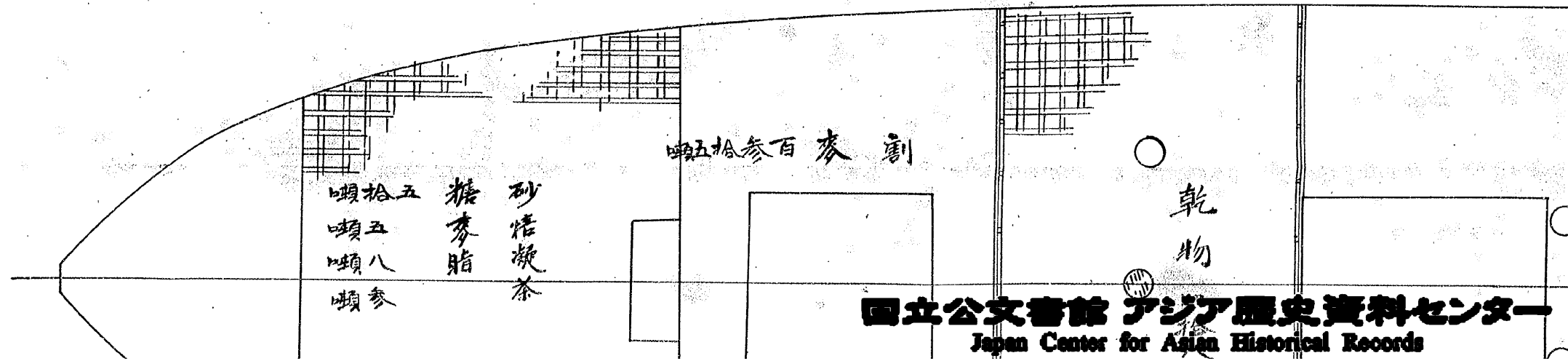
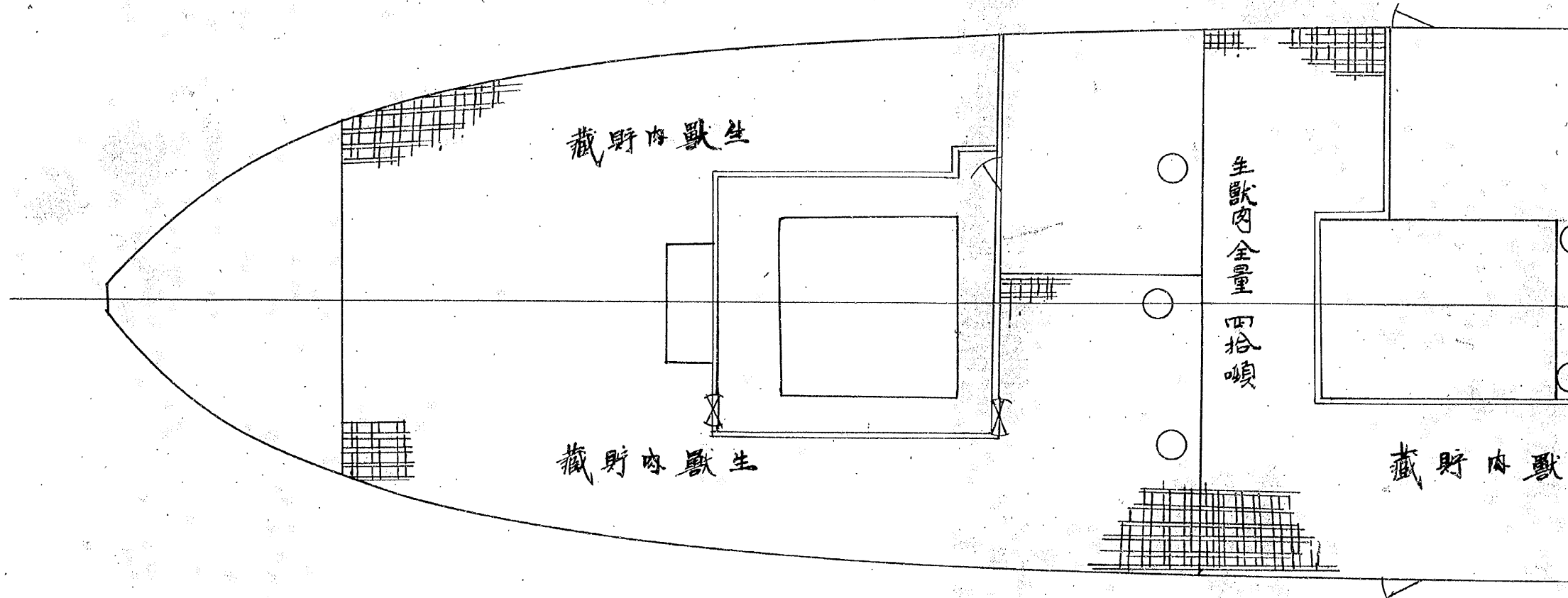
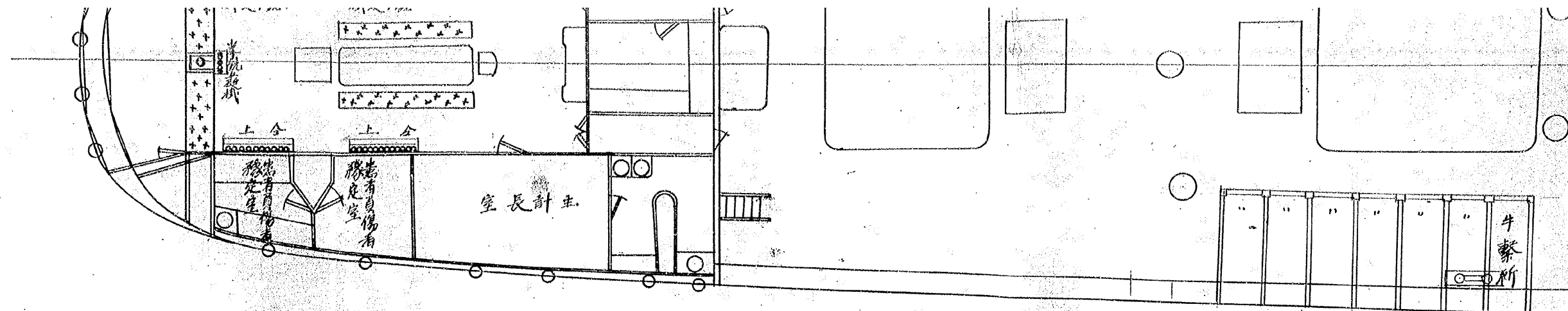

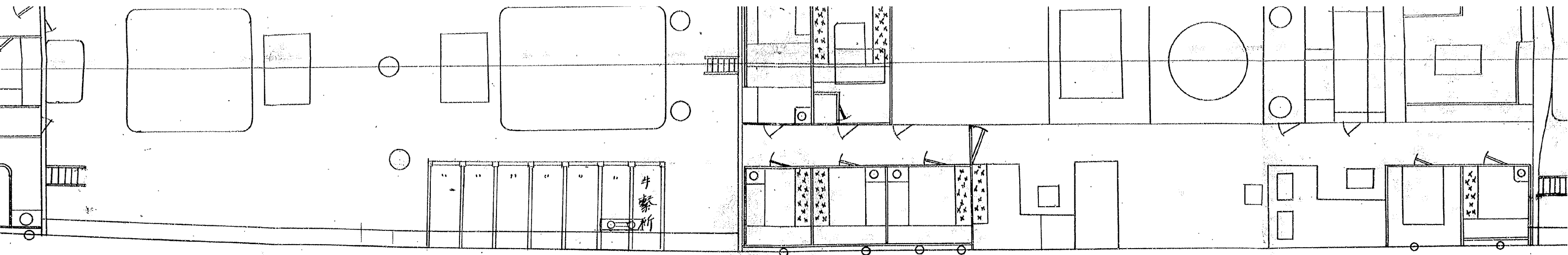

面 平 板 甲 中

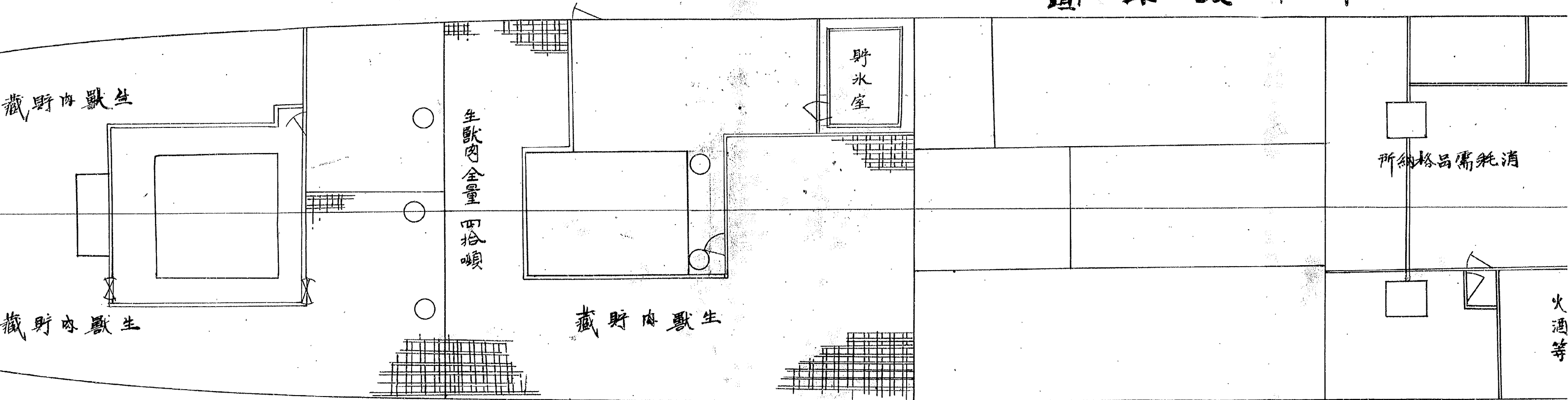

面 平 艙 船

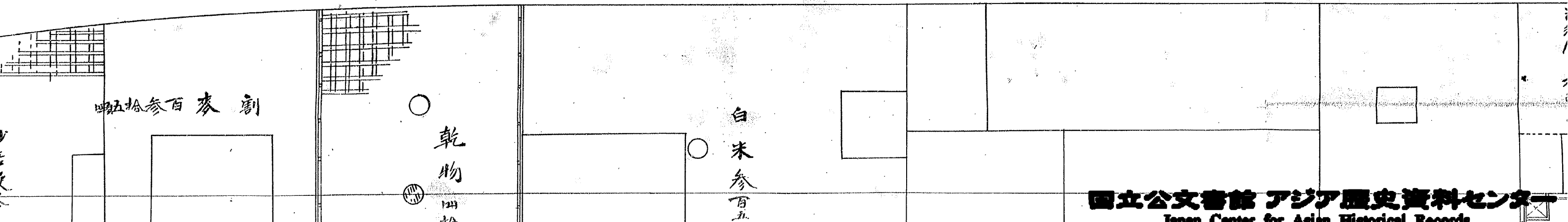

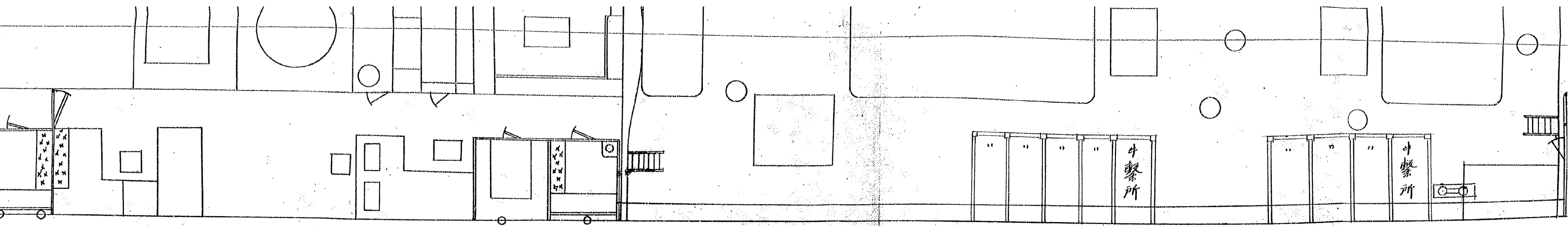

甲板平面圖

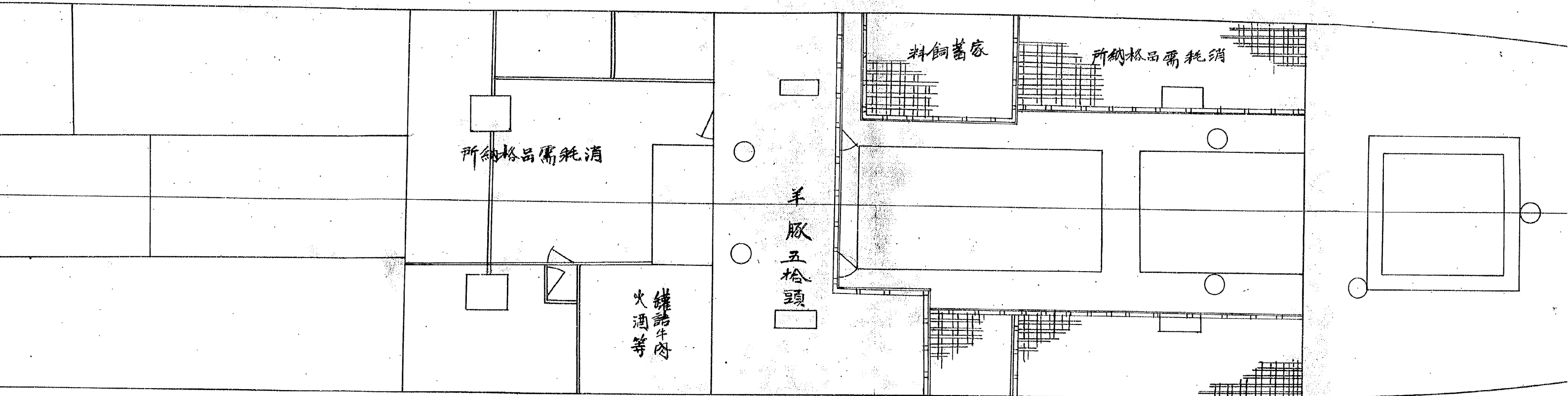

船艙平面圖

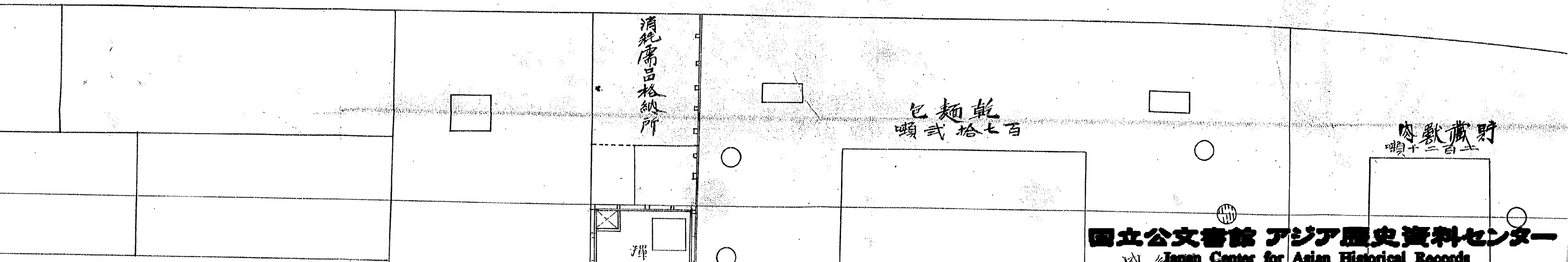

# 八議裝圖

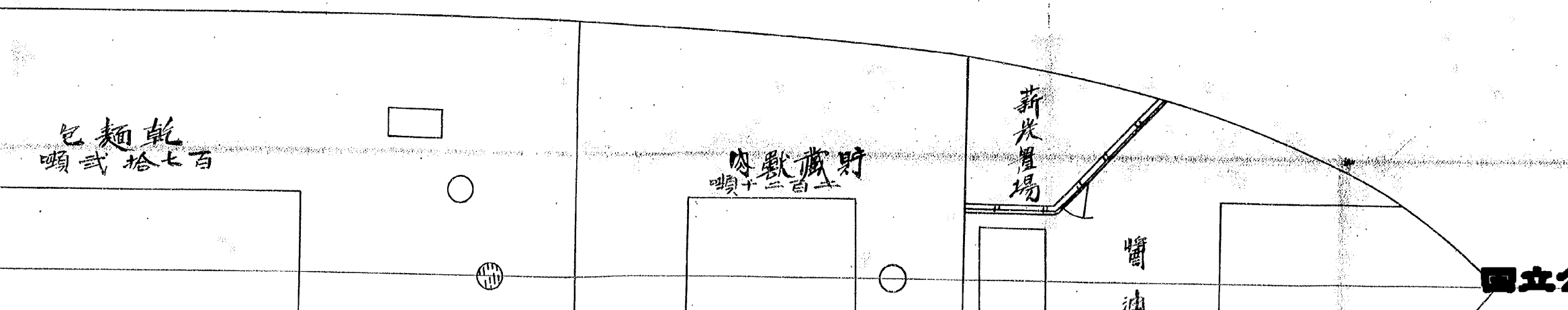
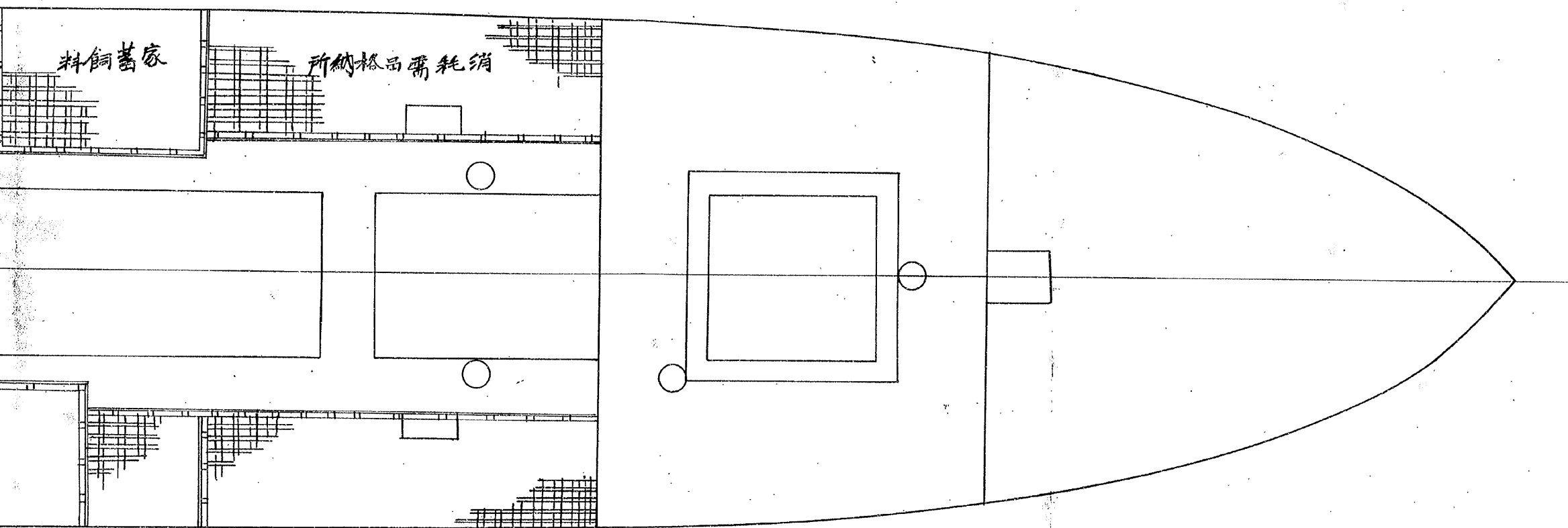
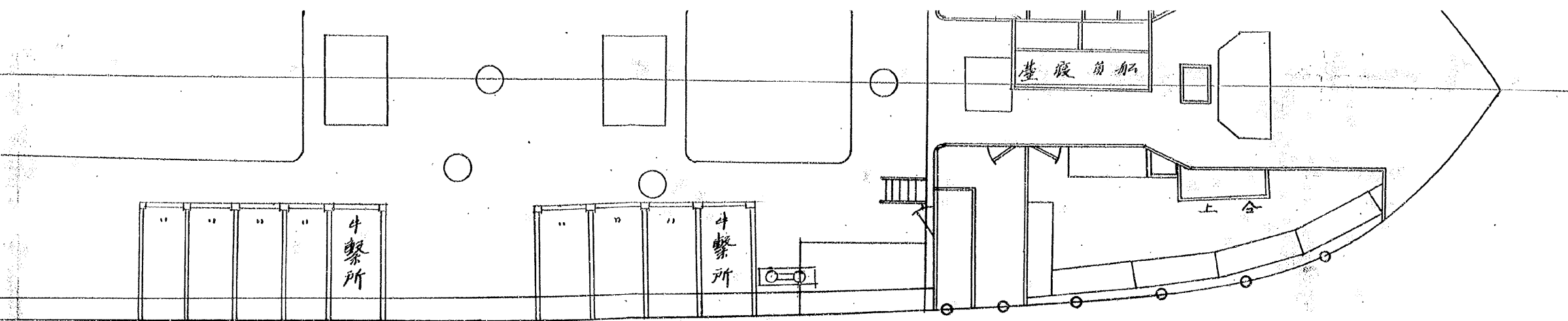

縮尺丸  
朱線ハ新造

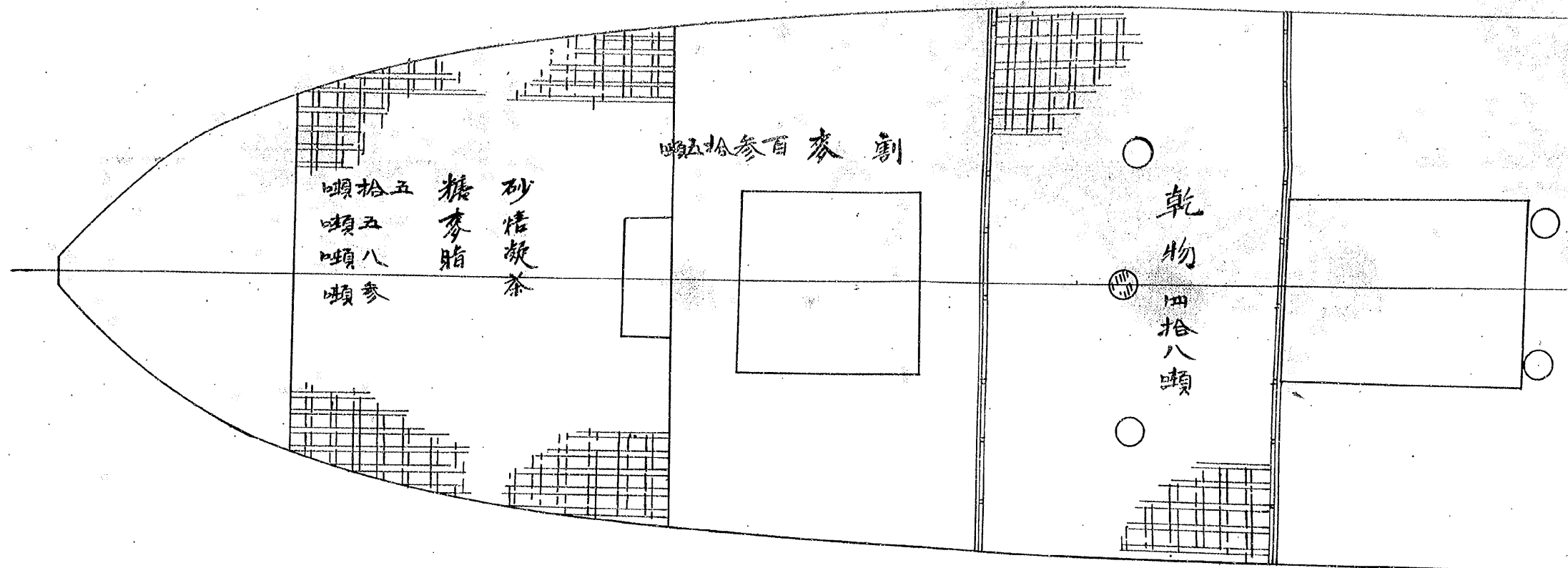

假 甲 板

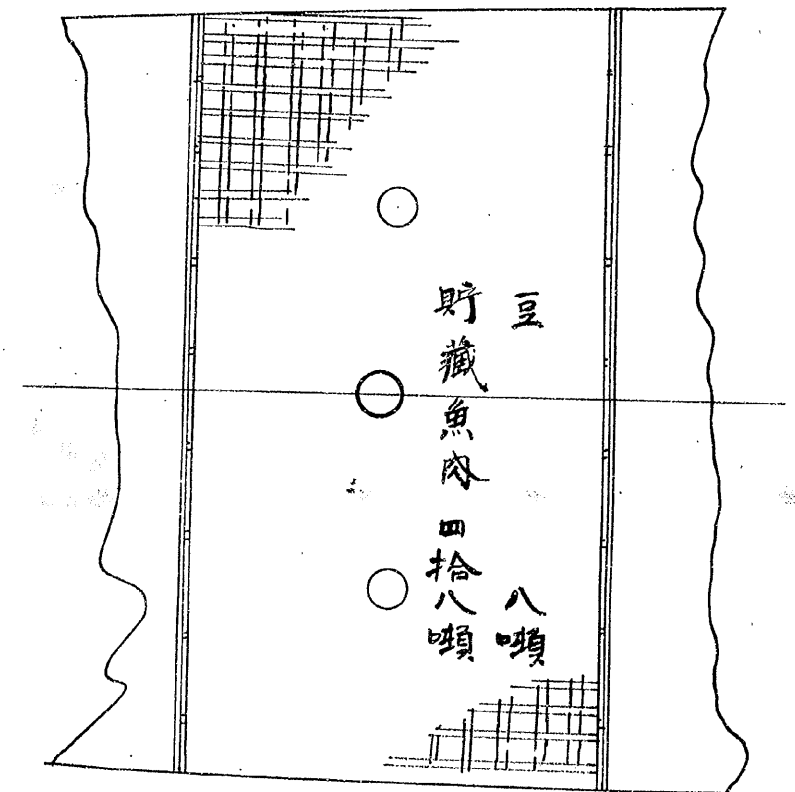

船 艙 平 面 圖

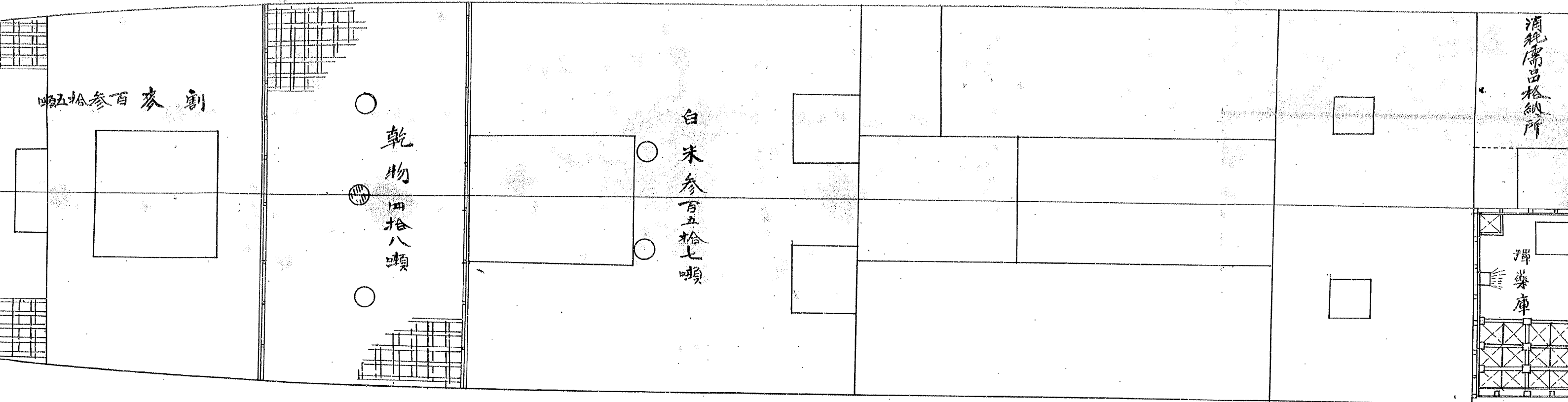

假 甲 板

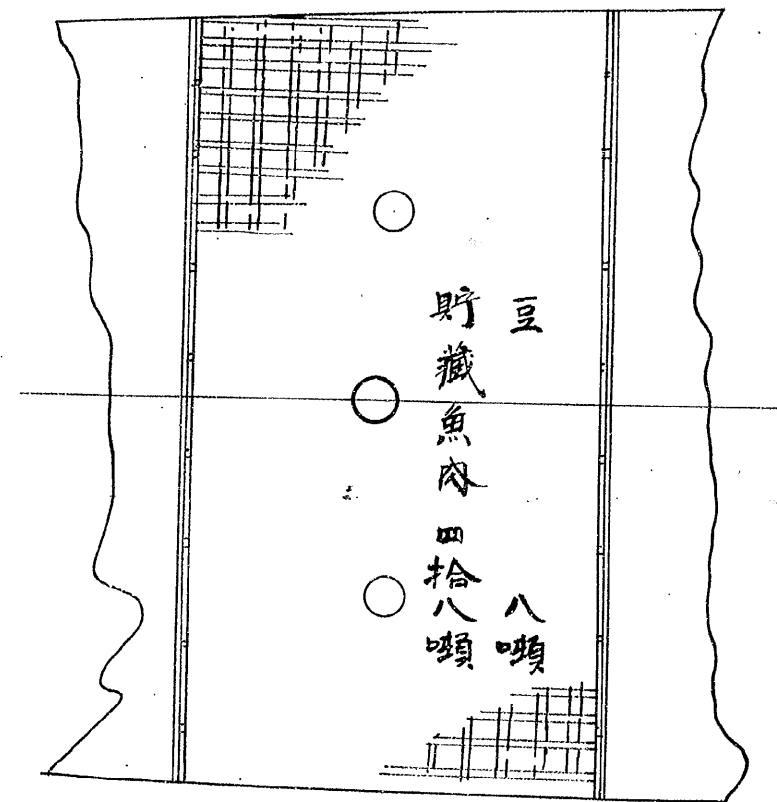



船 艙 平 面 圖

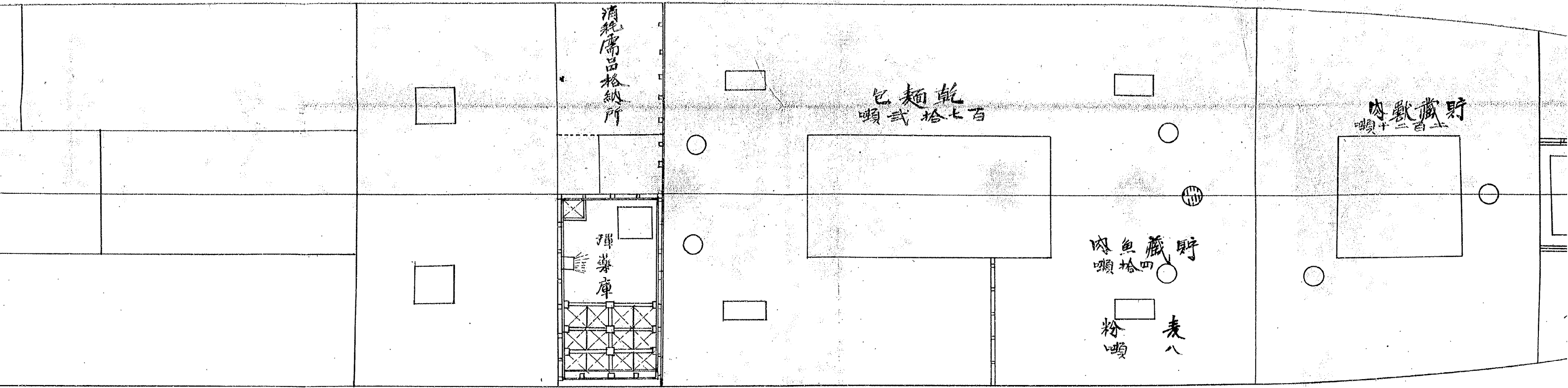

尺九拾六分八釐  
 線ハ新造或ハ改造ノモノヲ示ス

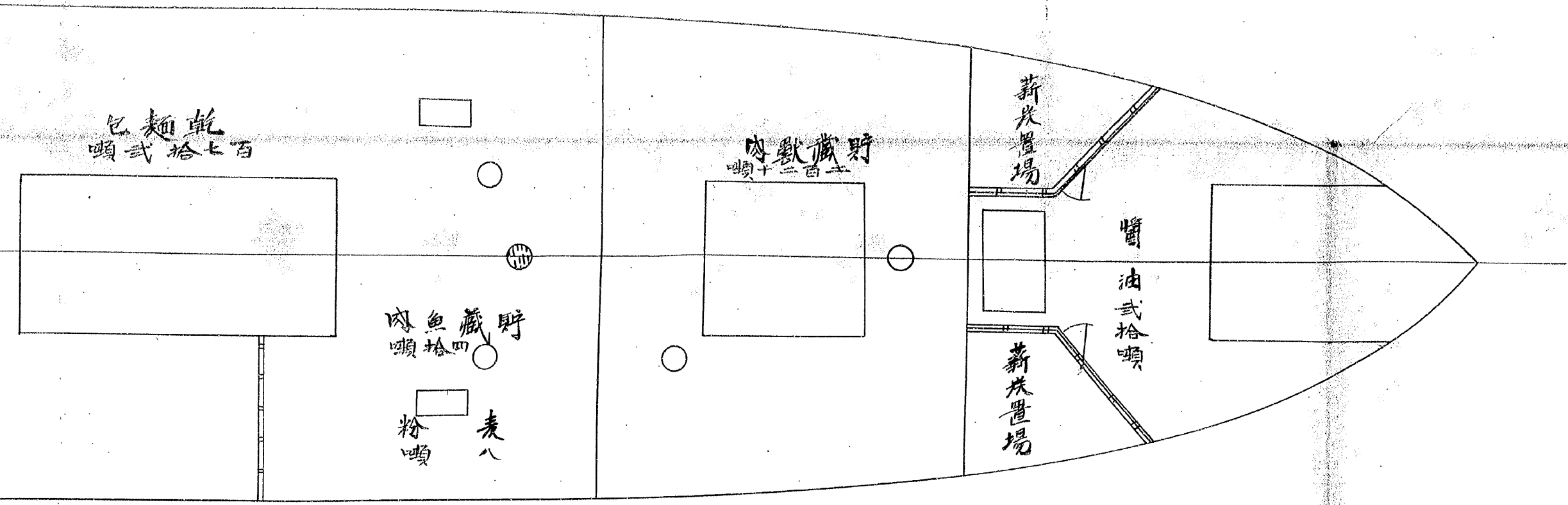

甲板假

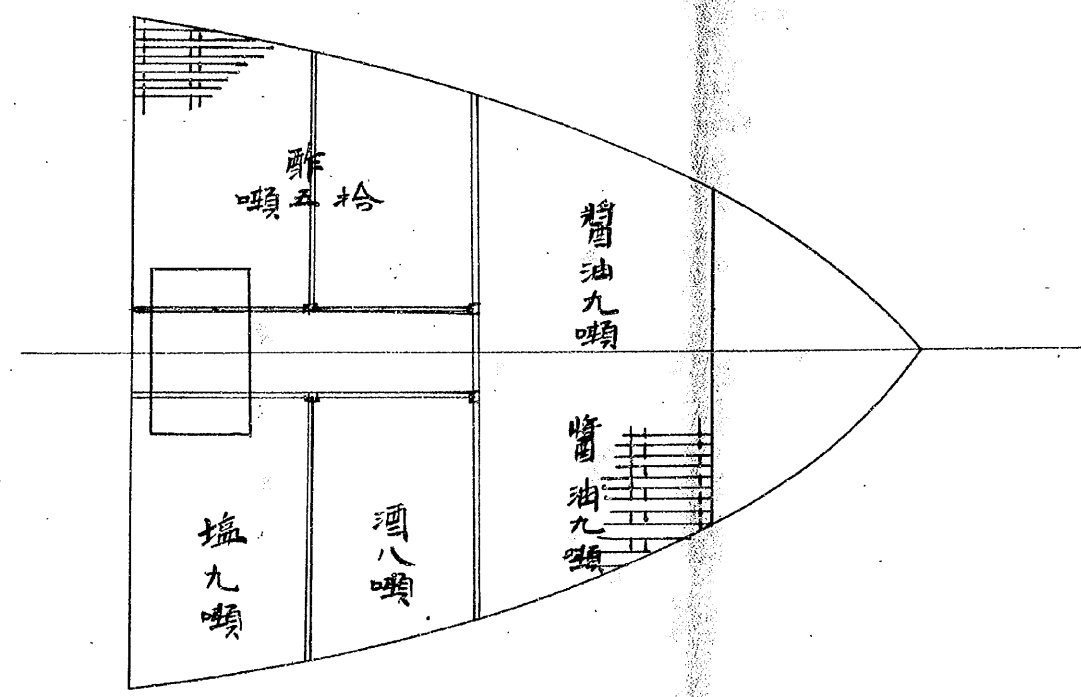

# 分割撮影ターゲット

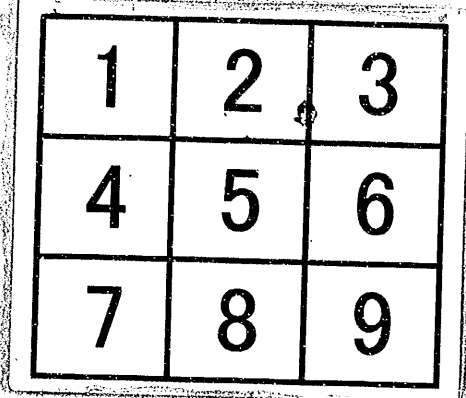
分割した 部分の 撮影順序	
分割撮影 した理由	A 3 版 以 上 の た め
上記のとおり分割撮影した事を証明する。	

0582  
0583  
0584

0585  
0586  
0587

0588  
0589  
0590

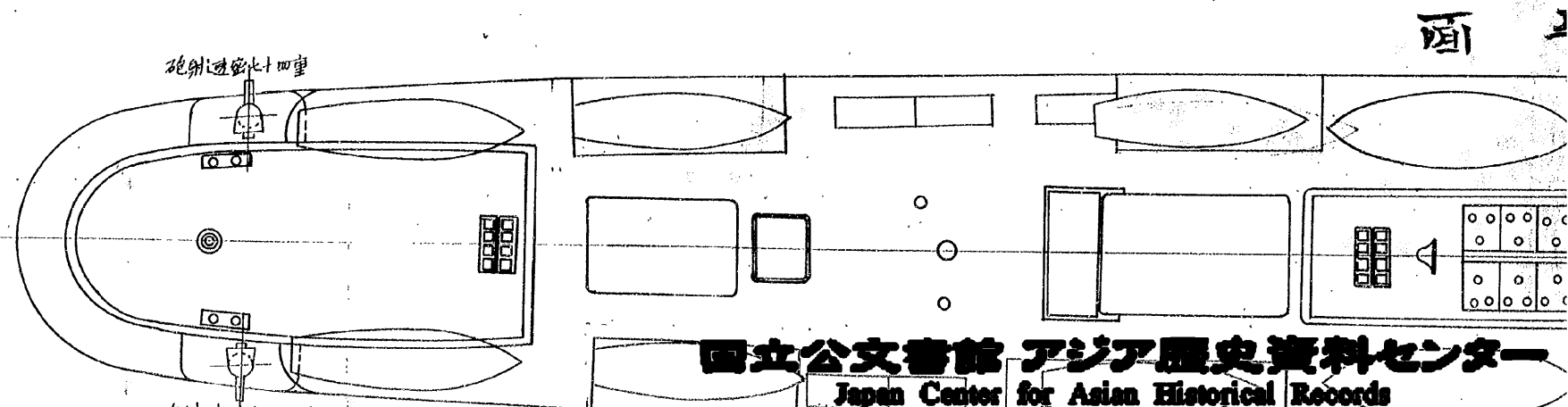
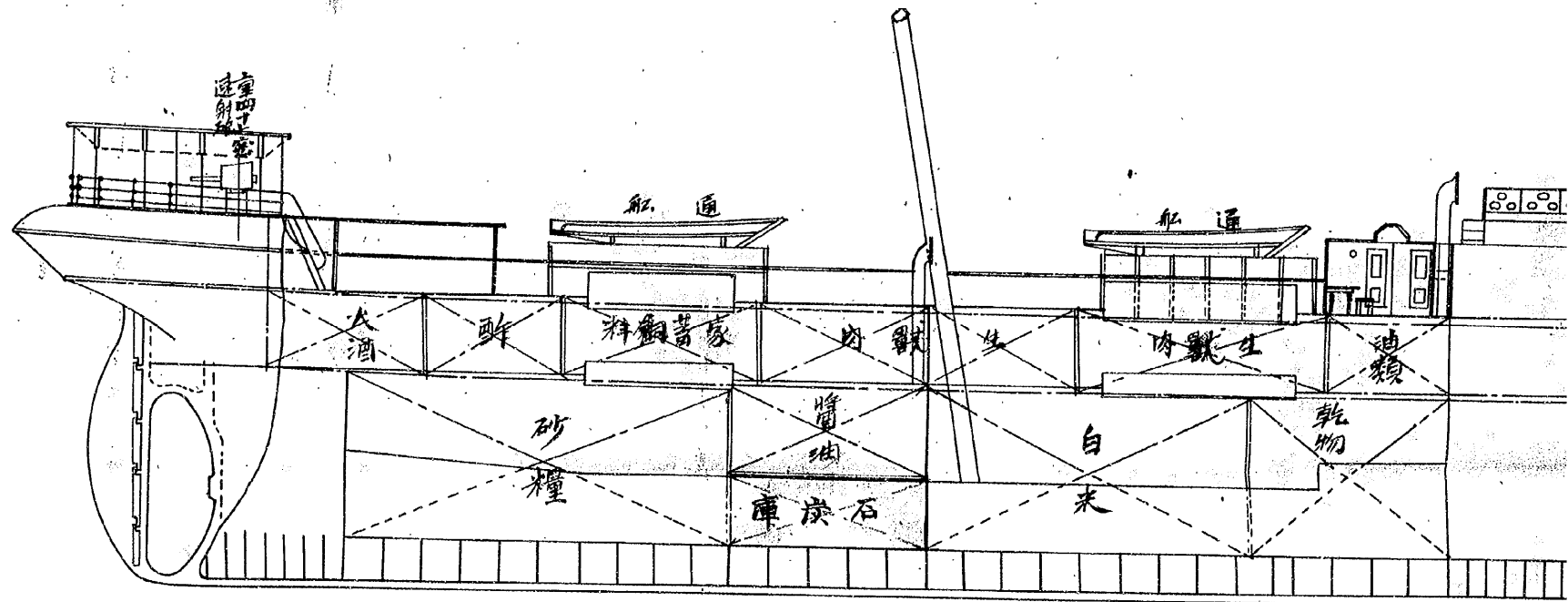
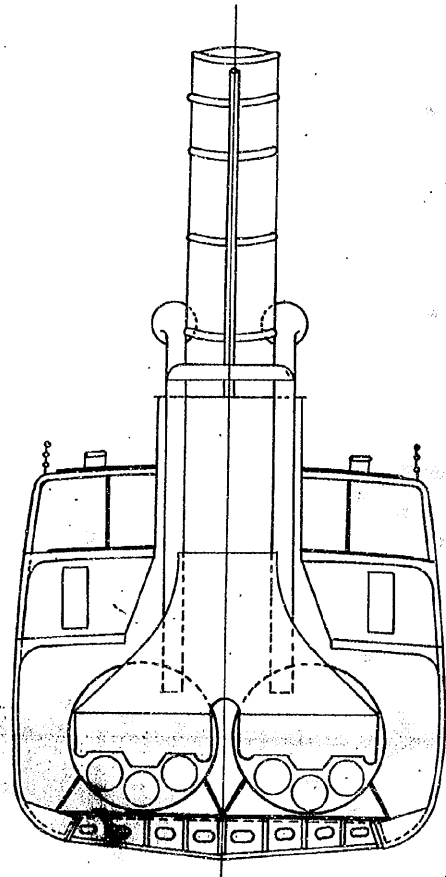

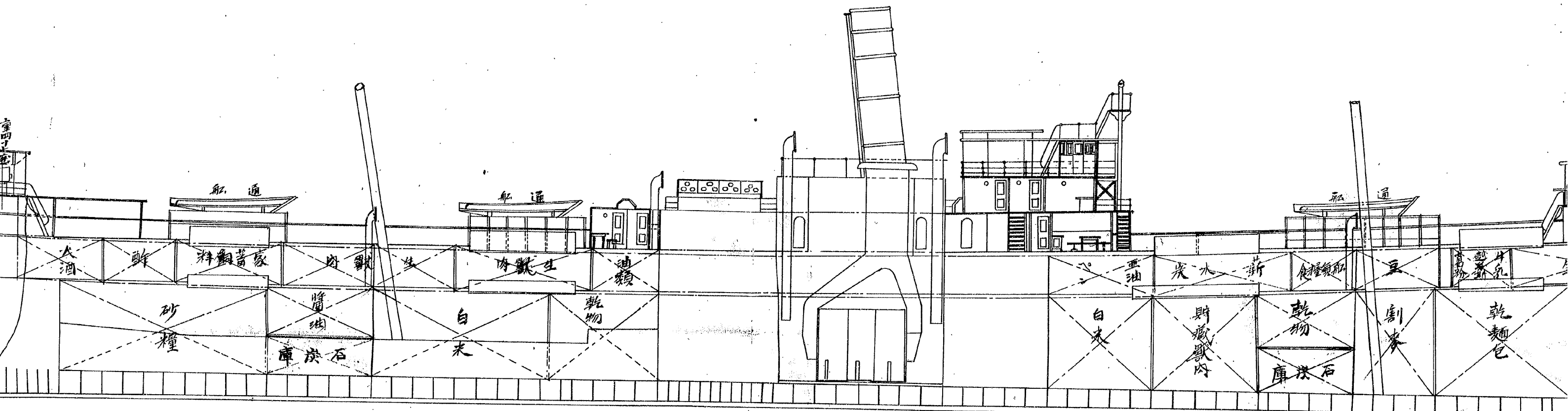

最 点 甲 板 平 面 圖

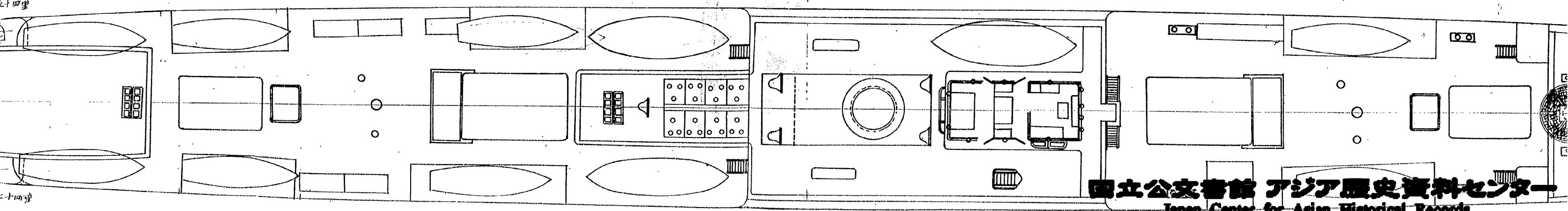

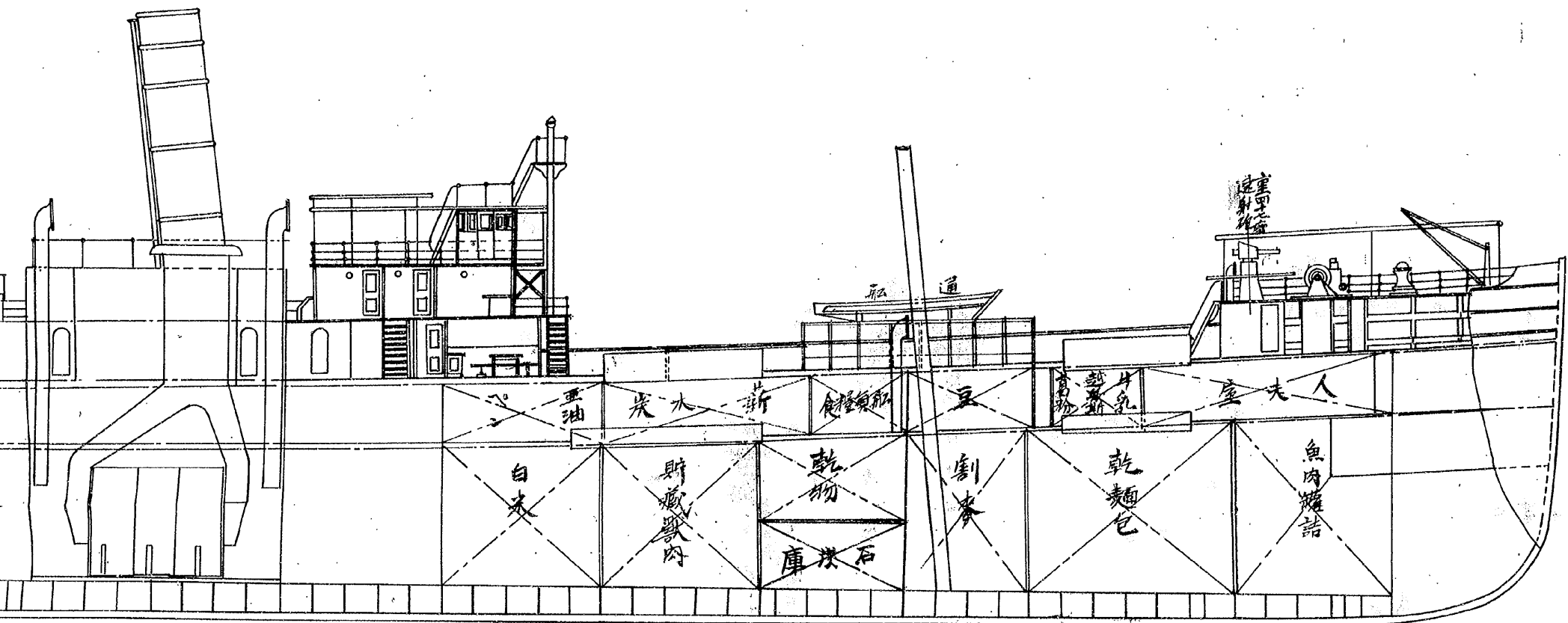

板甲点最

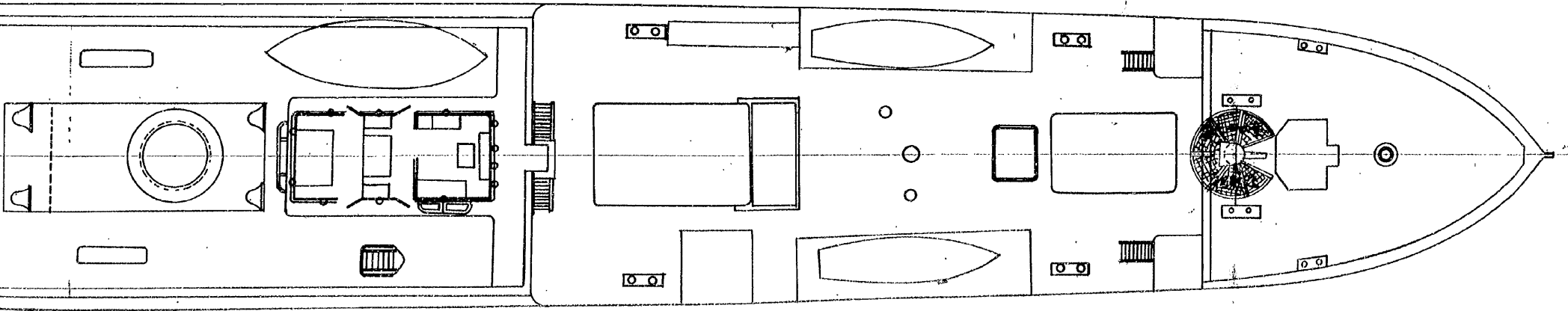

# 給糧船松山丸



平 面

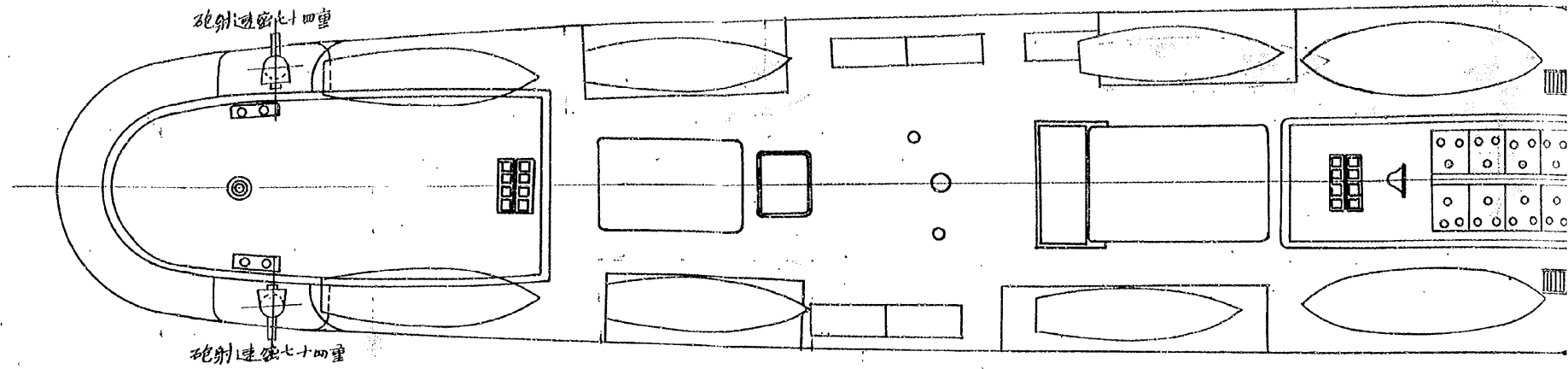

面

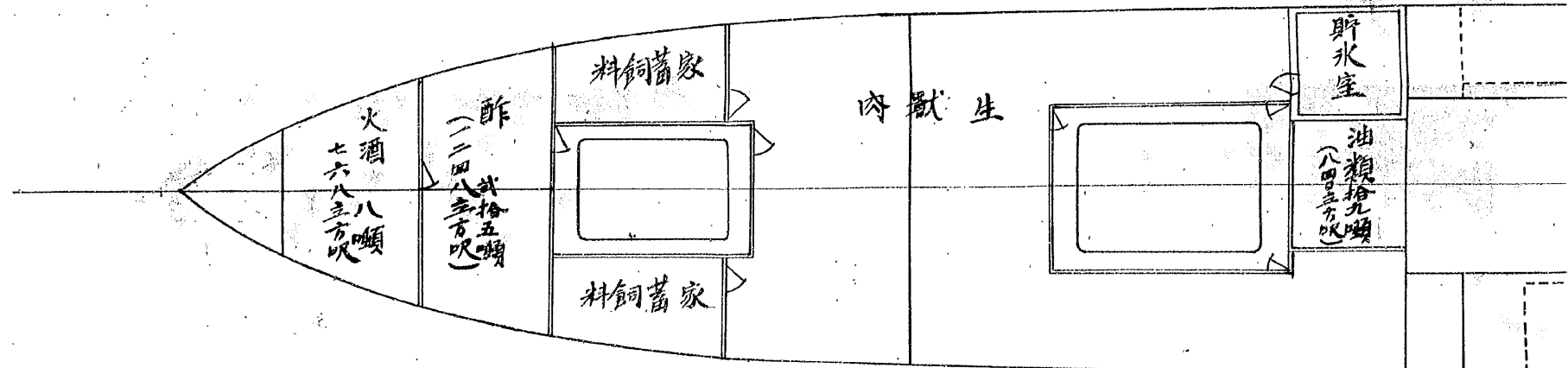
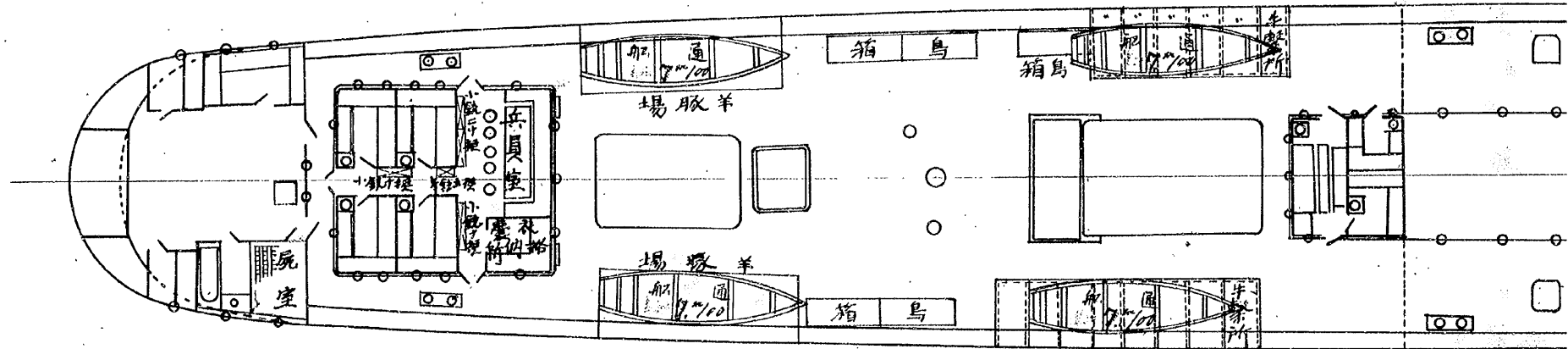

最 五 甲 板 平 面

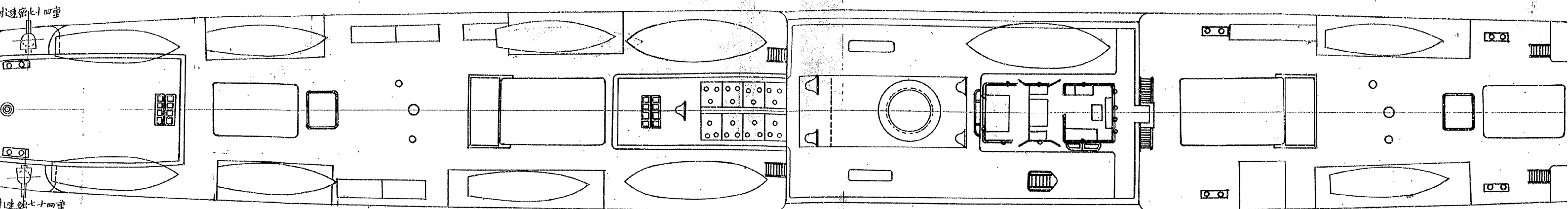

五 甲 板 平 面

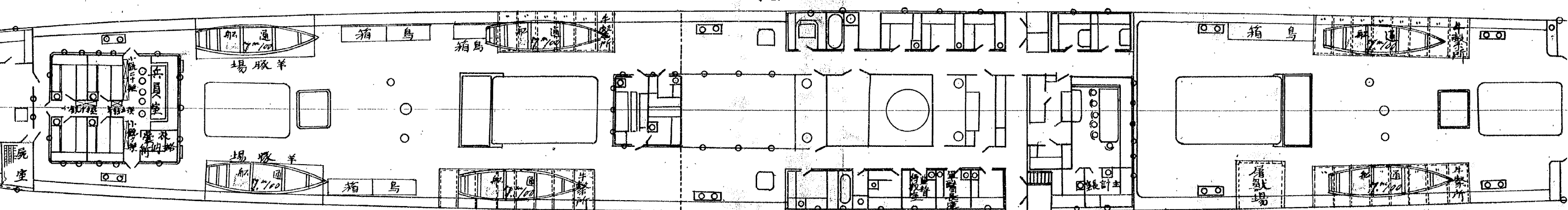

中 甲 板 平 面

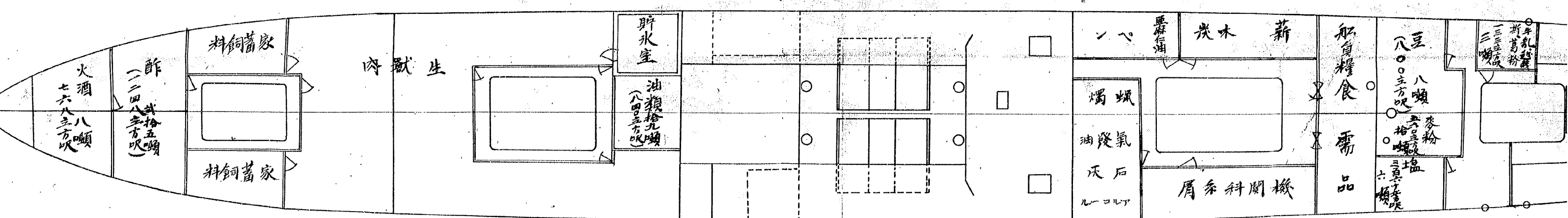

# 船松山丸兵装及職装圖

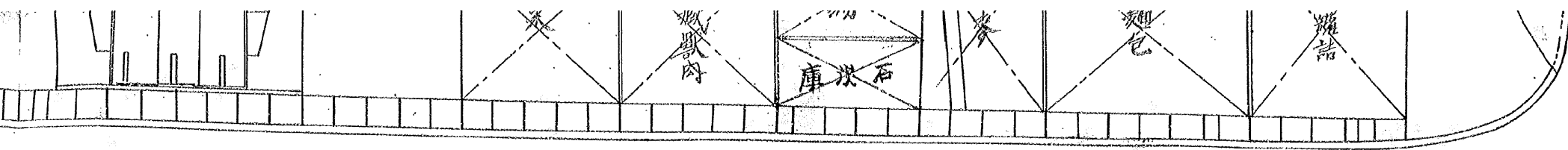

最上甲板

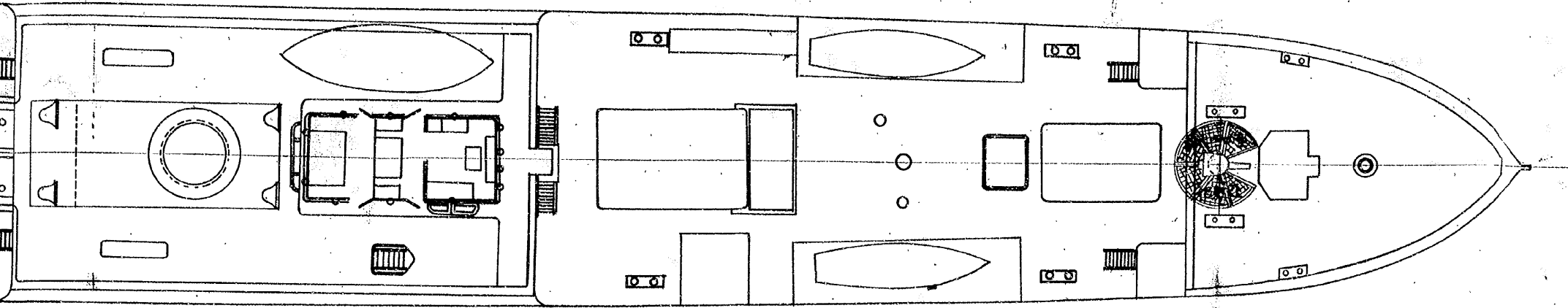

中甲板

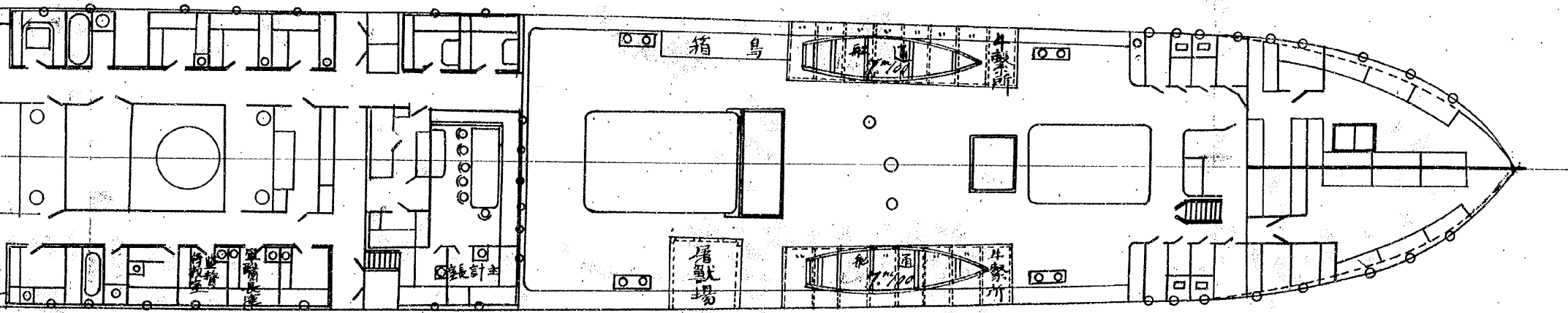

中甲板

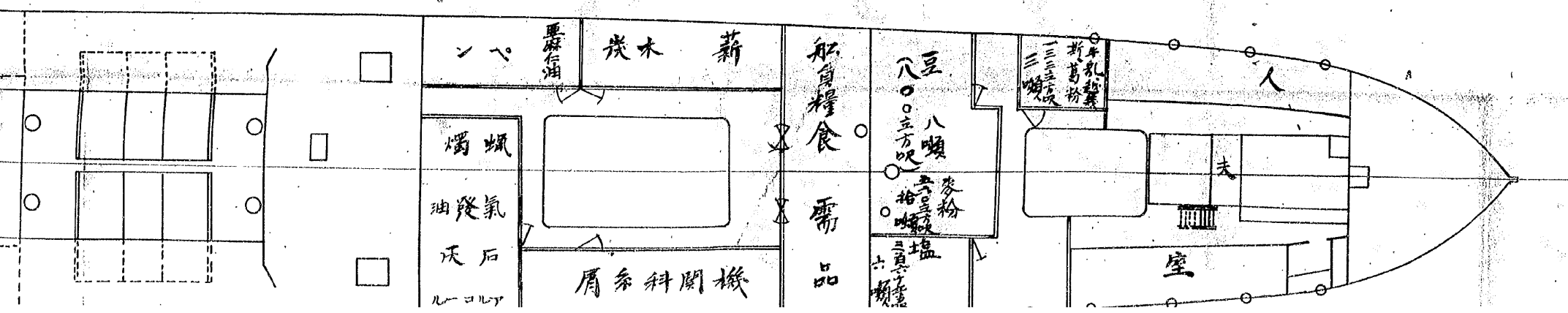

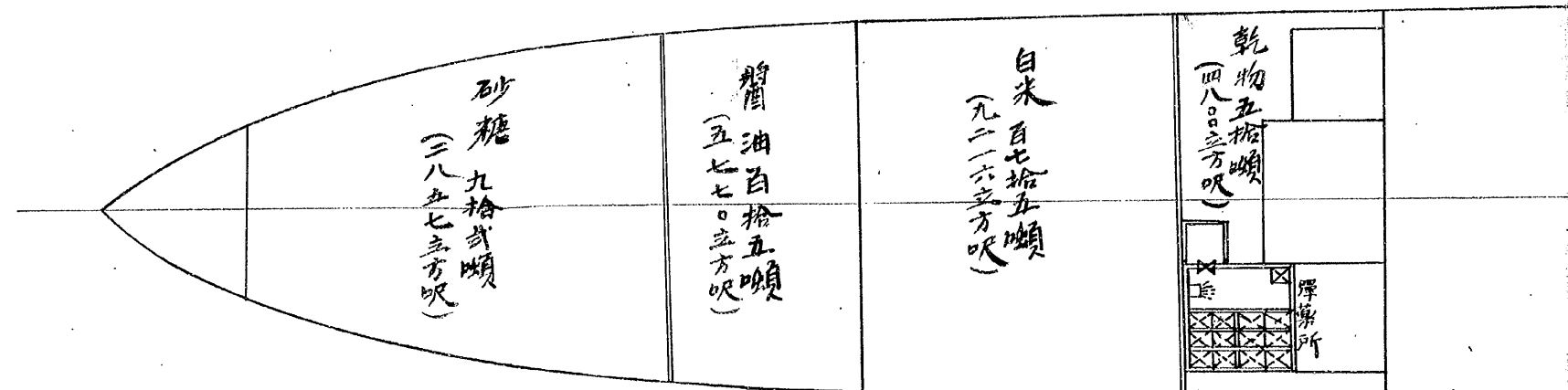
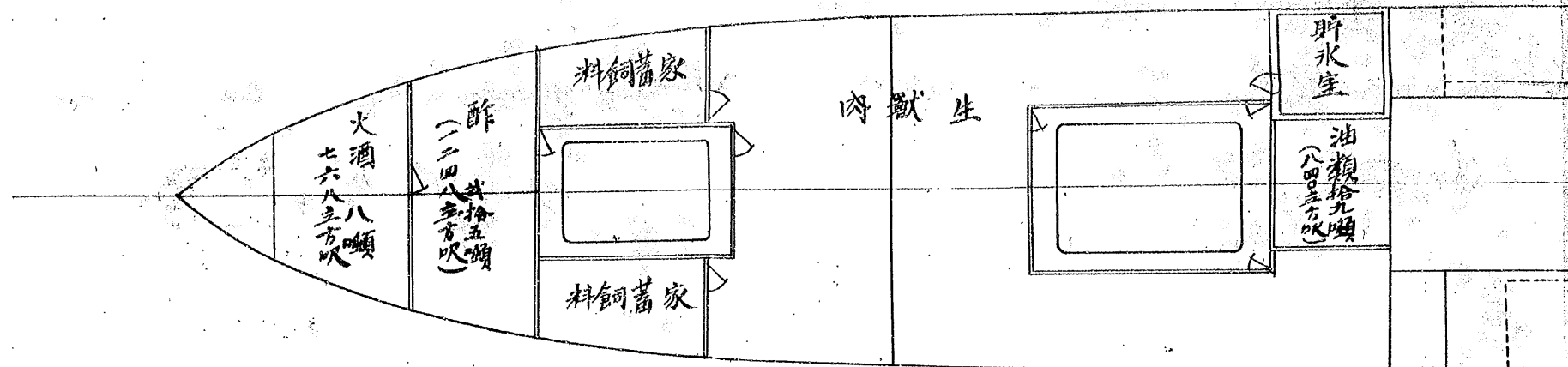

板甲假

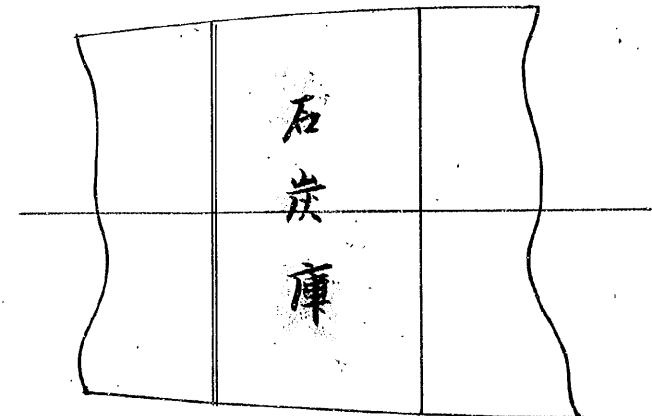

# 甲申板平圖

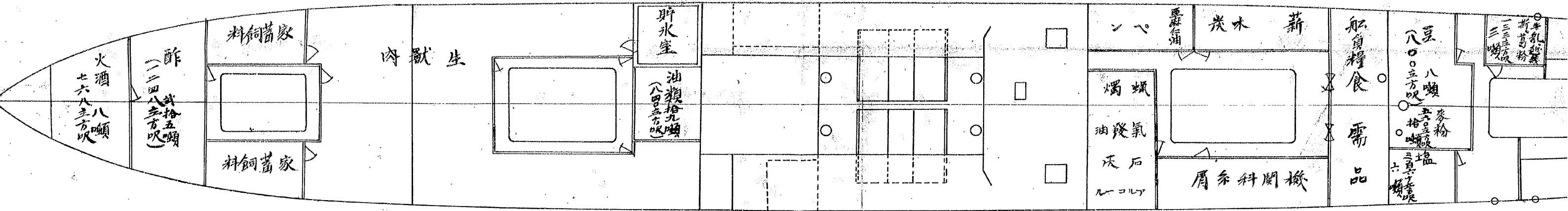

# 船艙平圖

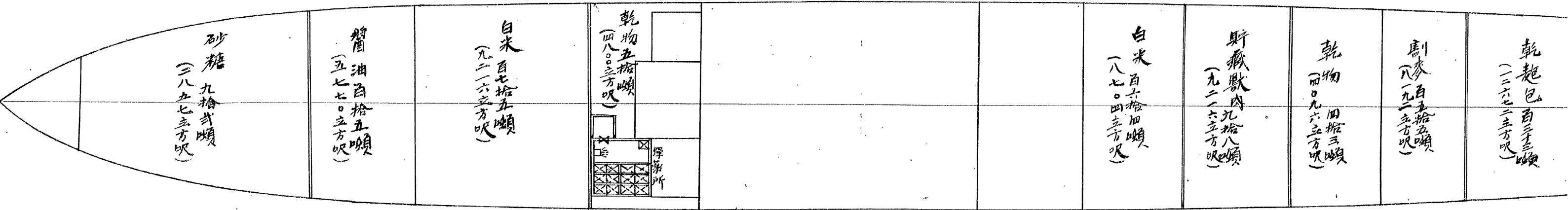

## 假甲板

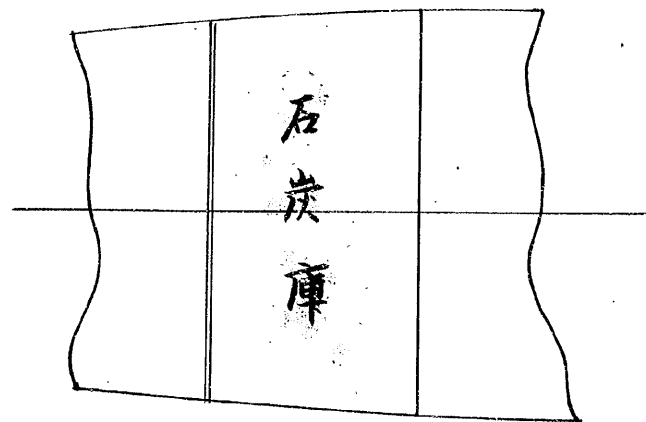

## 假甲板

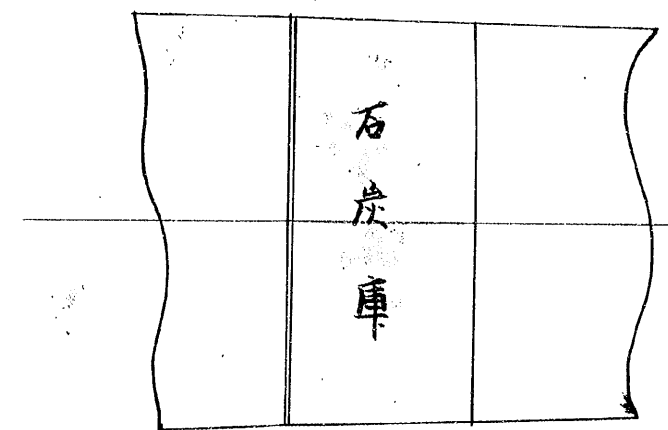

# 本圖

縮尺百九拾貳分一壹  
 朱線ハ新造或ハ改造、モノヲ示ス

中甲板平圖

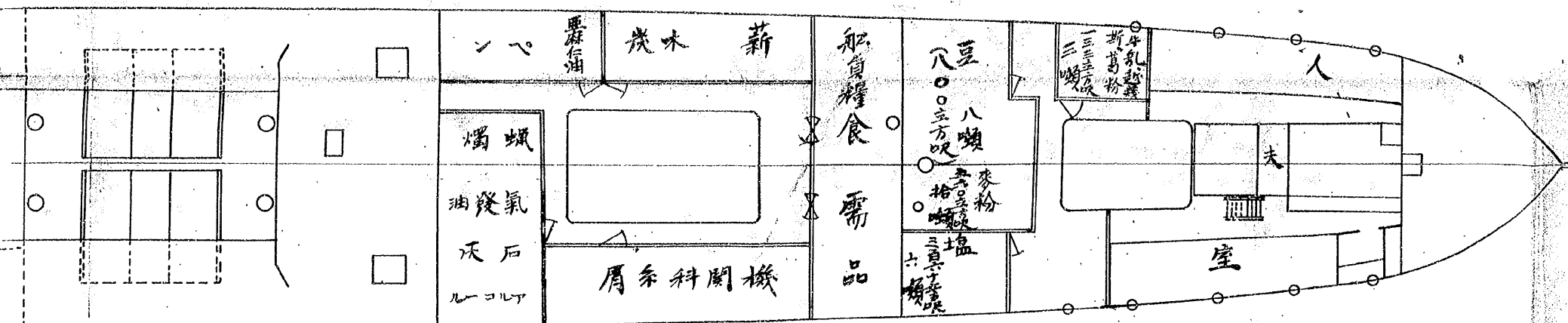

船艙平圖

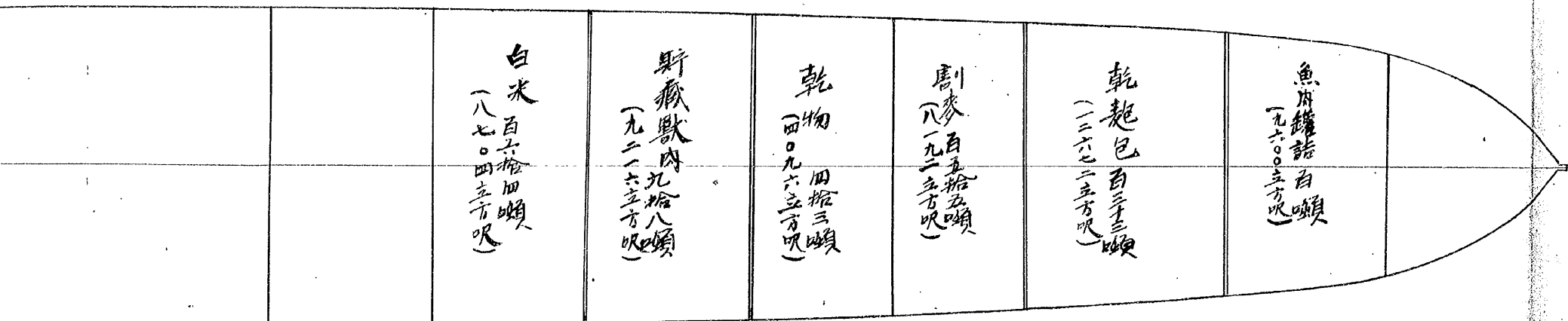

假甲板

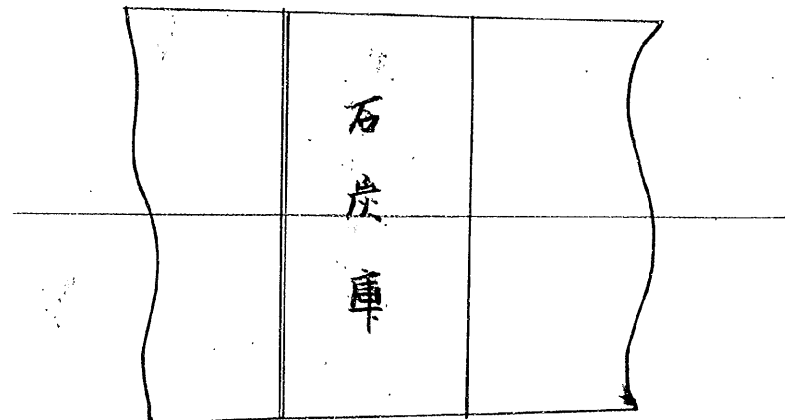

# 分割撮影ターゲット

分割した 部分の 撮影順序	<table border="1" data-bbox="635 622 1050 1039"><tr><td>1</td><td>2</td><td>3</td><td>4</td></tr><tr><td>5</td><td>6</td><td>7</td><td>8</td></tr><tr><td>9</td><td>10</td><td>11</td><td>12</td></tr><tr><td>13</td><td>14</td><td>15</td><td>16</td></tr></table>	1	2	3	4	5	6	7	8	9	10	11	12	13	14	15	16
1	2	3	4														
5	6	7	8														
9	10	11	12														
13	14	15	16														
分割撮影 した理由	A 3 版 以 上 の た め																
上記のとおり分割撮影した事を証明する。																	



0591  
0592  
~~0593~~  
0594  
  
0595  
0596  
0597  
~~0598~~  
0599  
0600  
0601  
0602  
  
0603  
0604  
0605  
0606

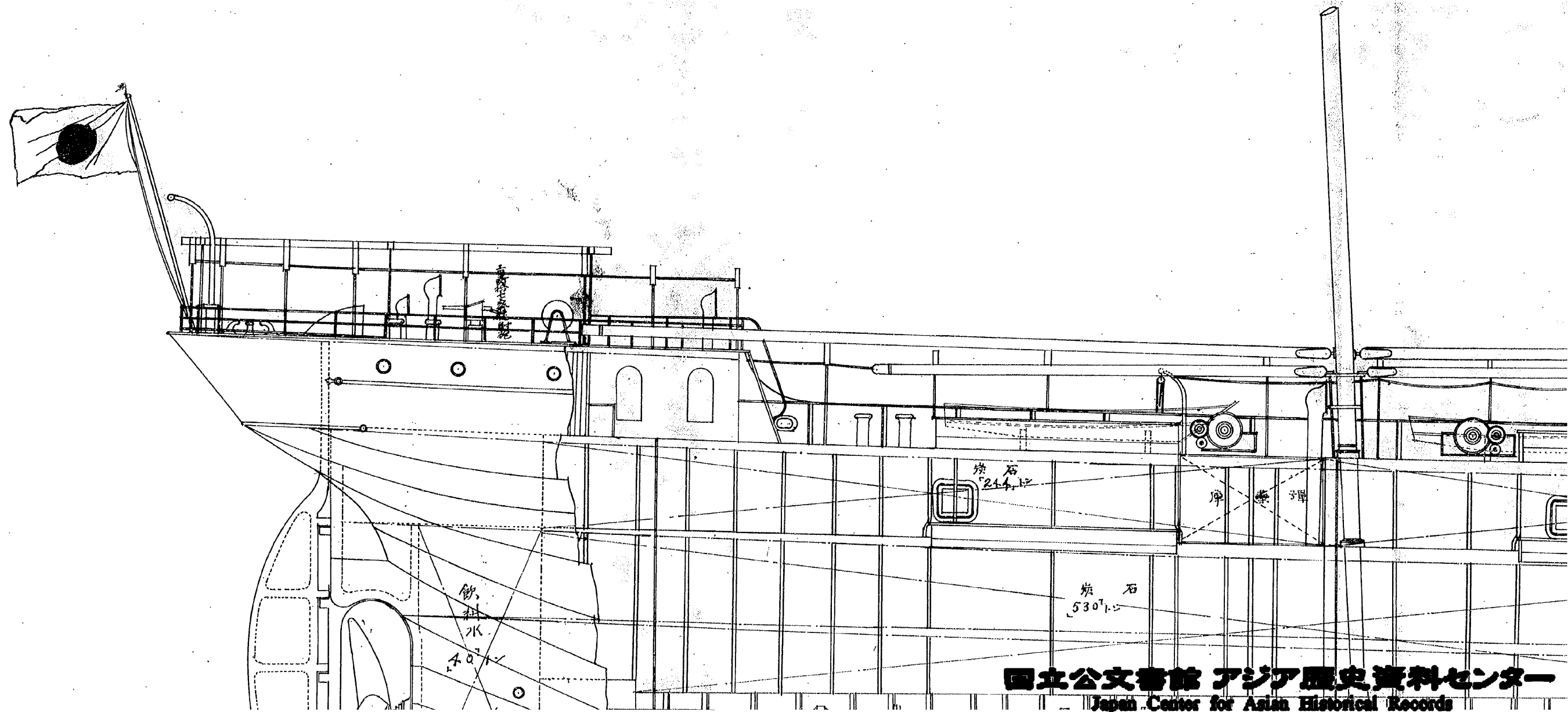
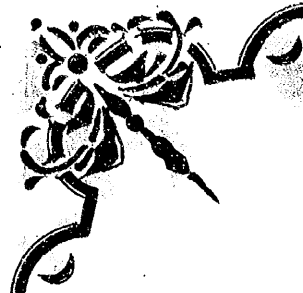

鉄  
材  
水  
40

炭石  
244.12

庫  
薬  
子  
庫

炭石  
5307.5

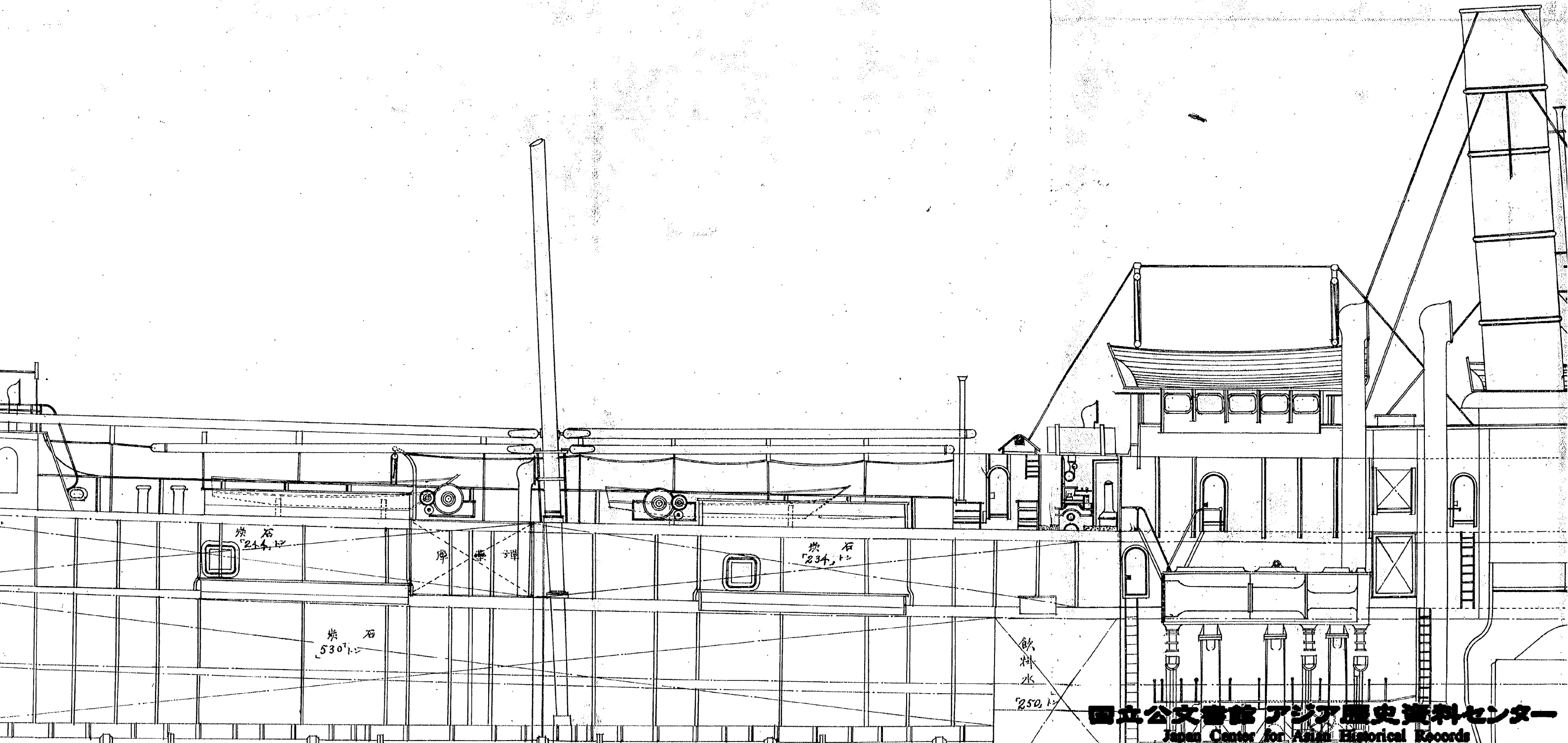

側面

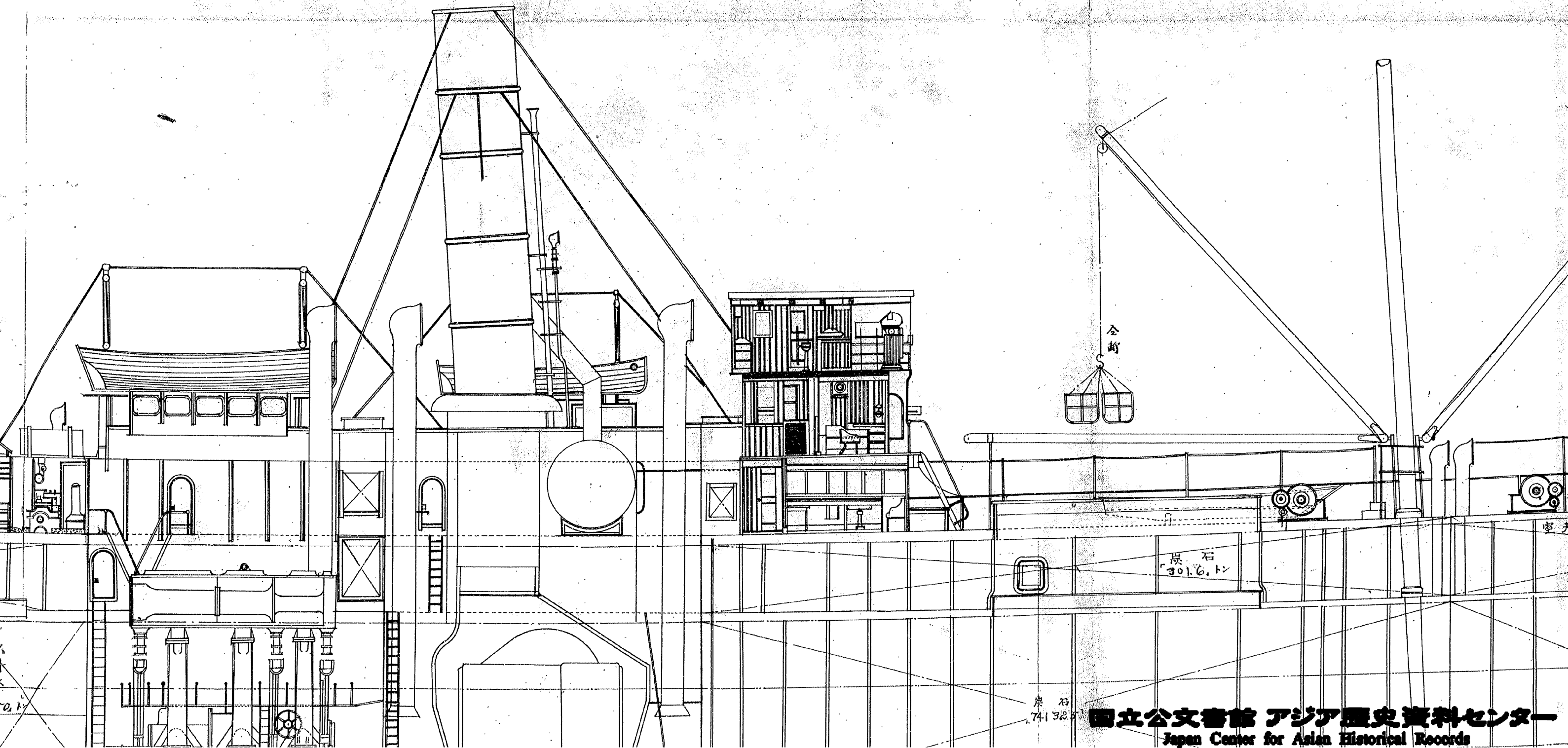

炭石  
74.32



# 給炭船彦山丸

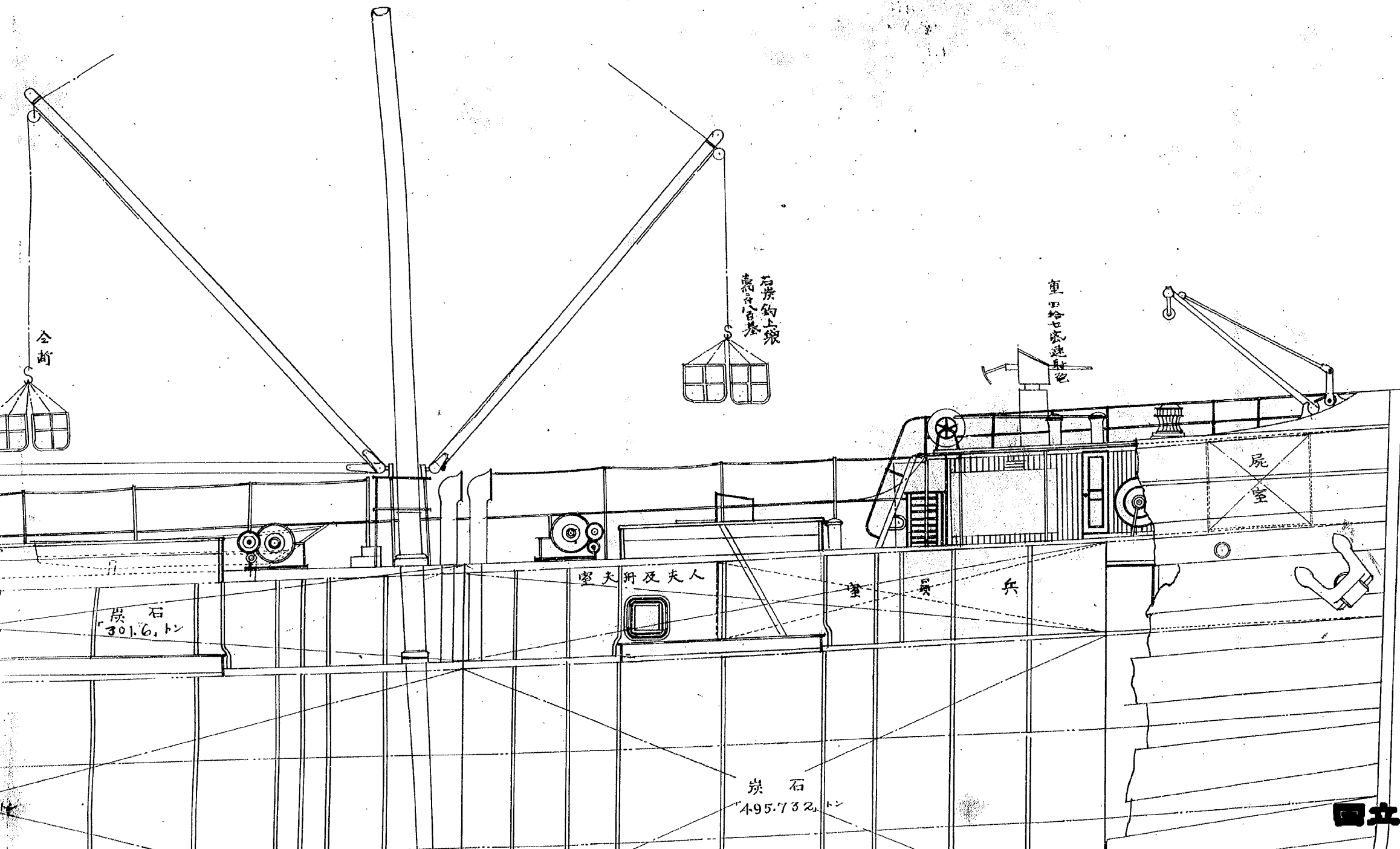

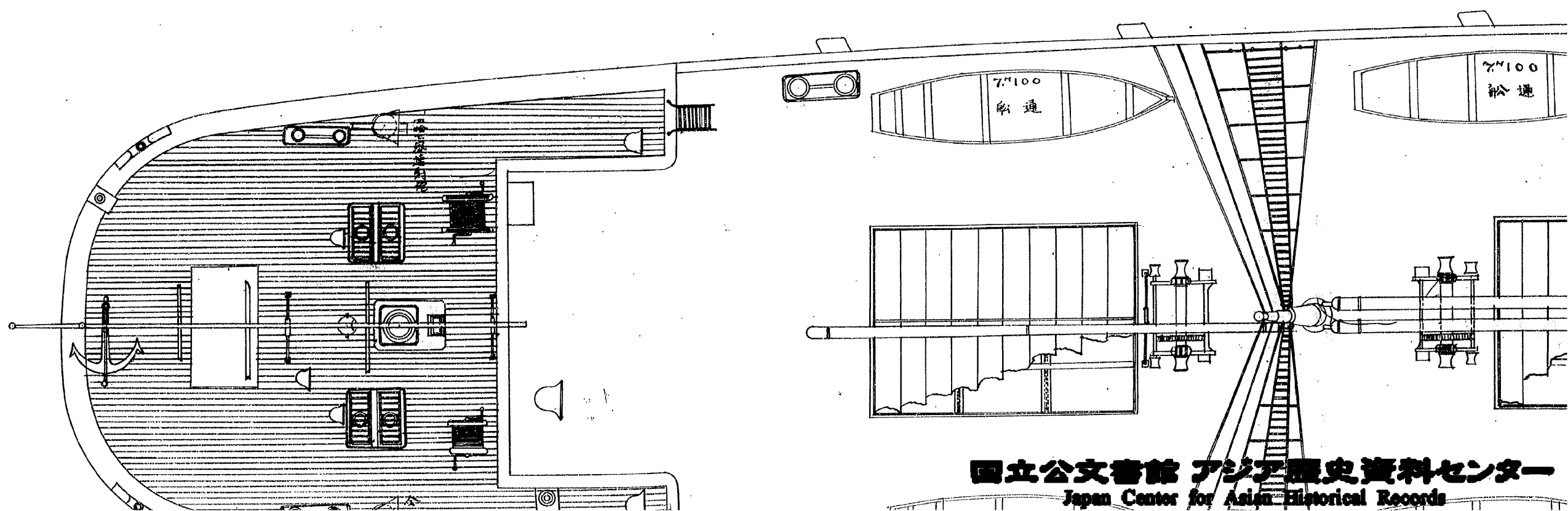
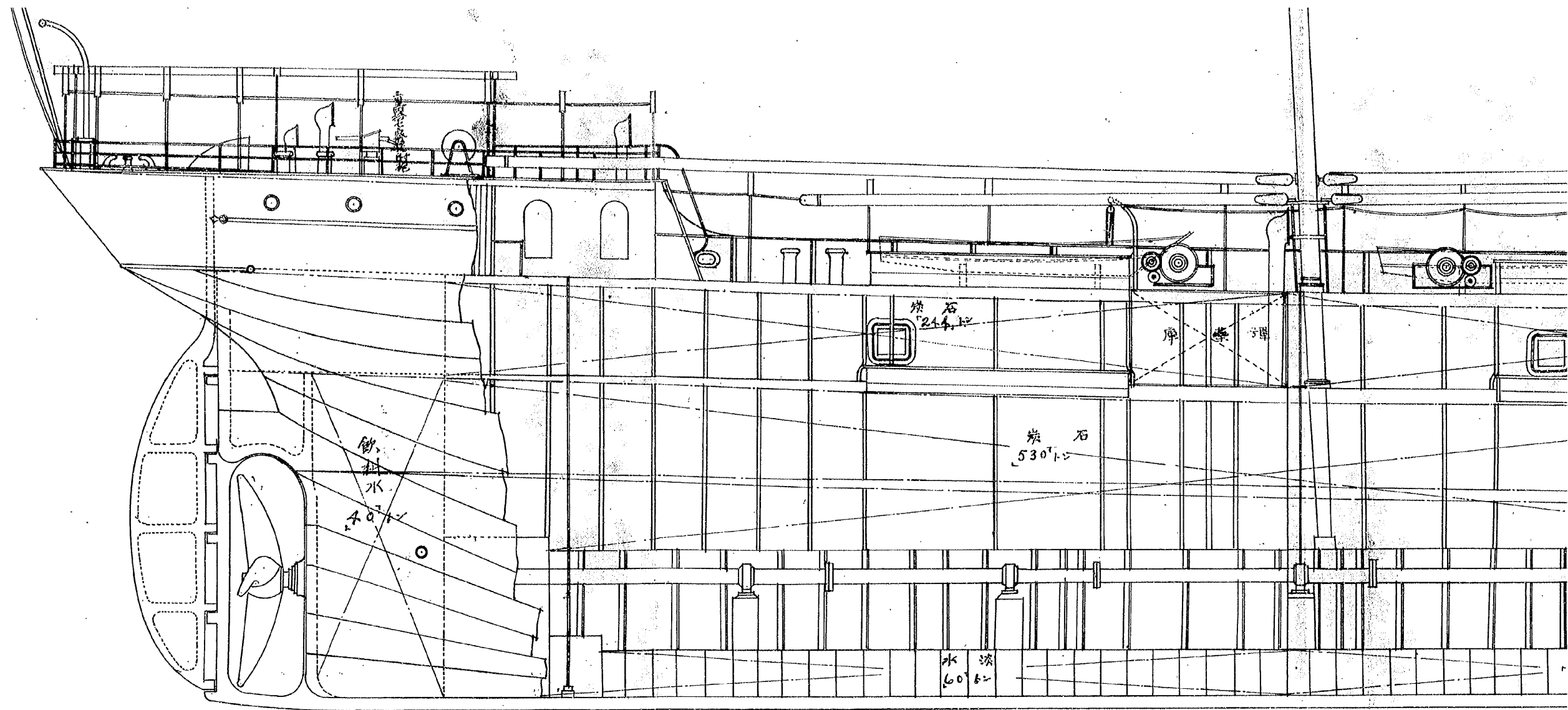



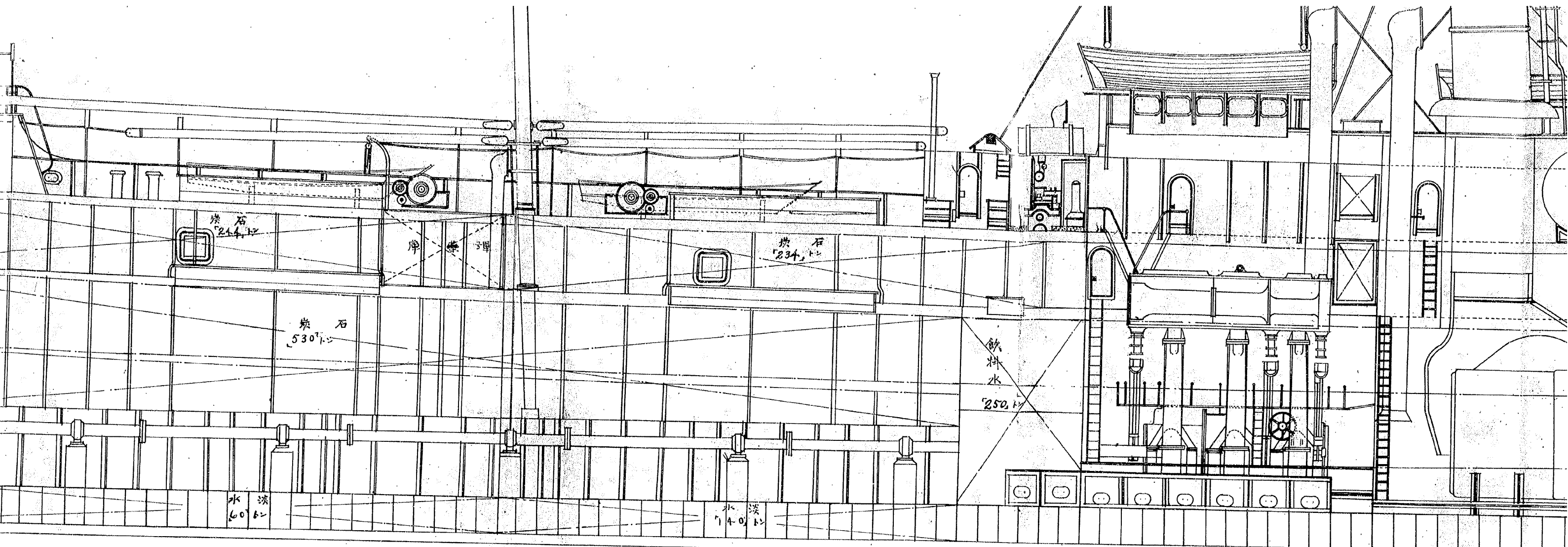

面平

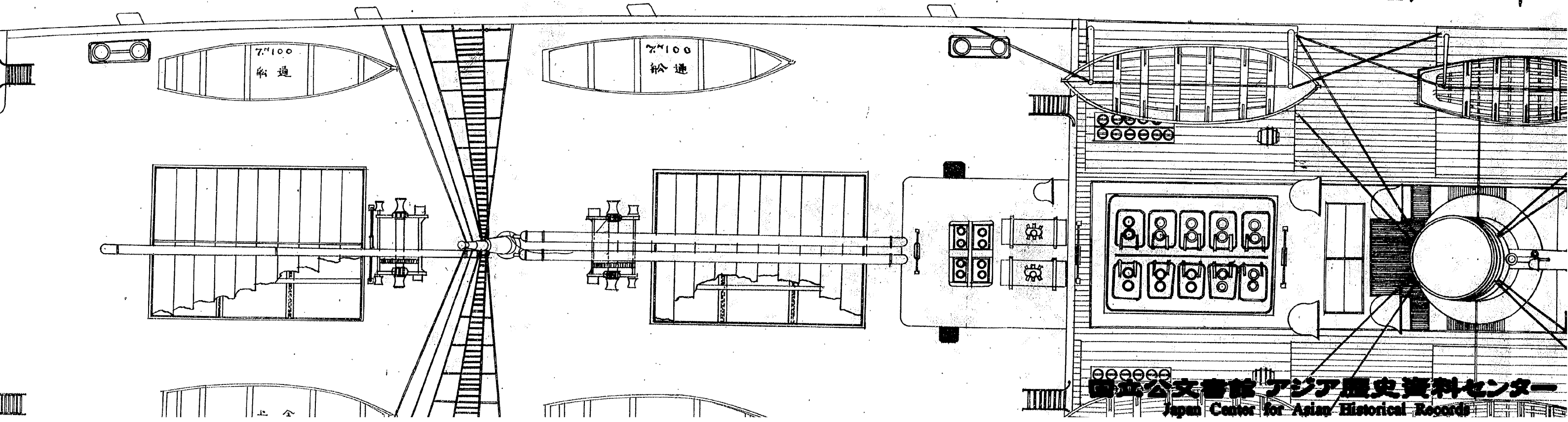



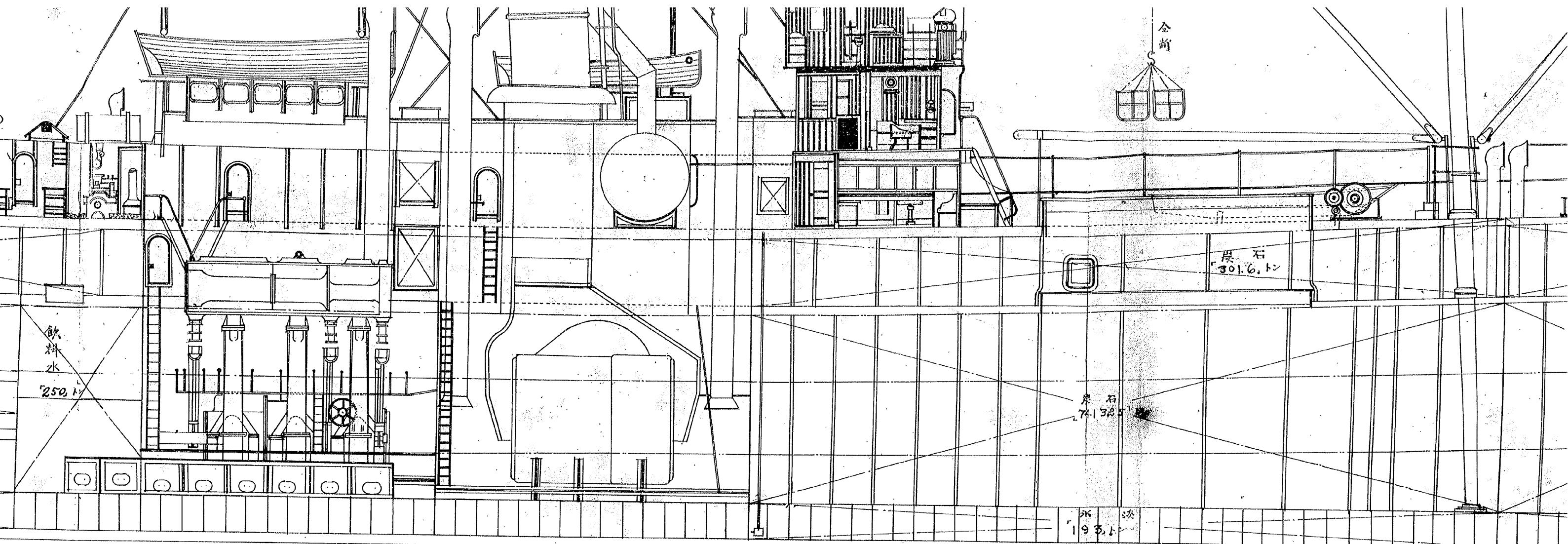

面上部平面

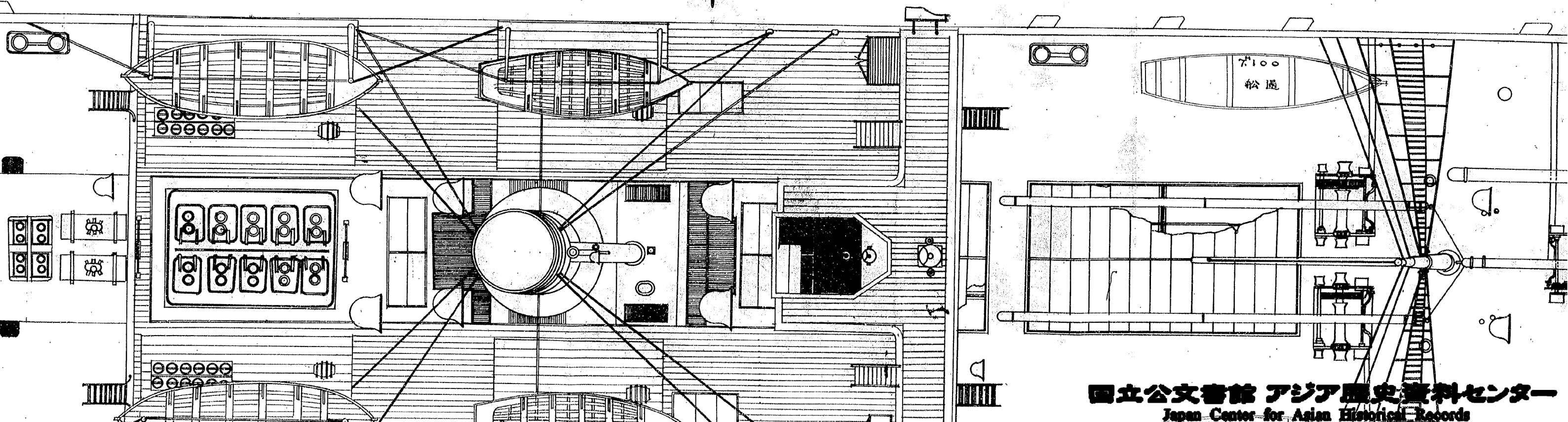

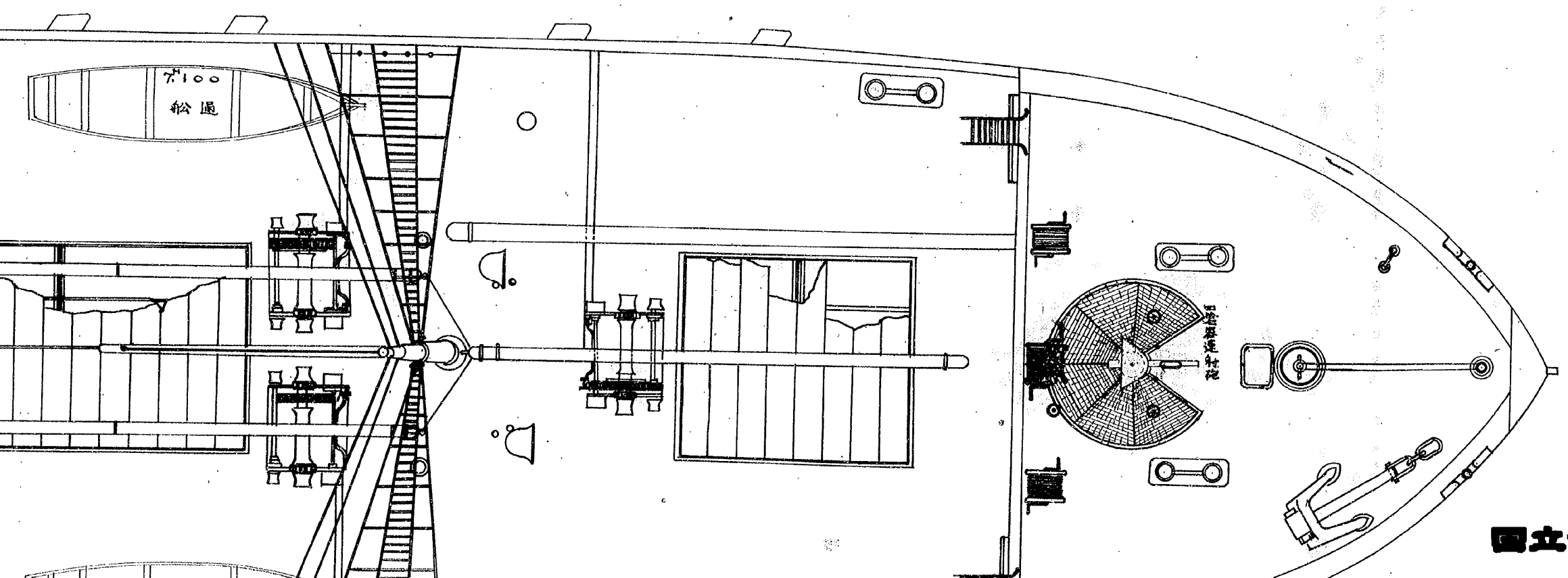
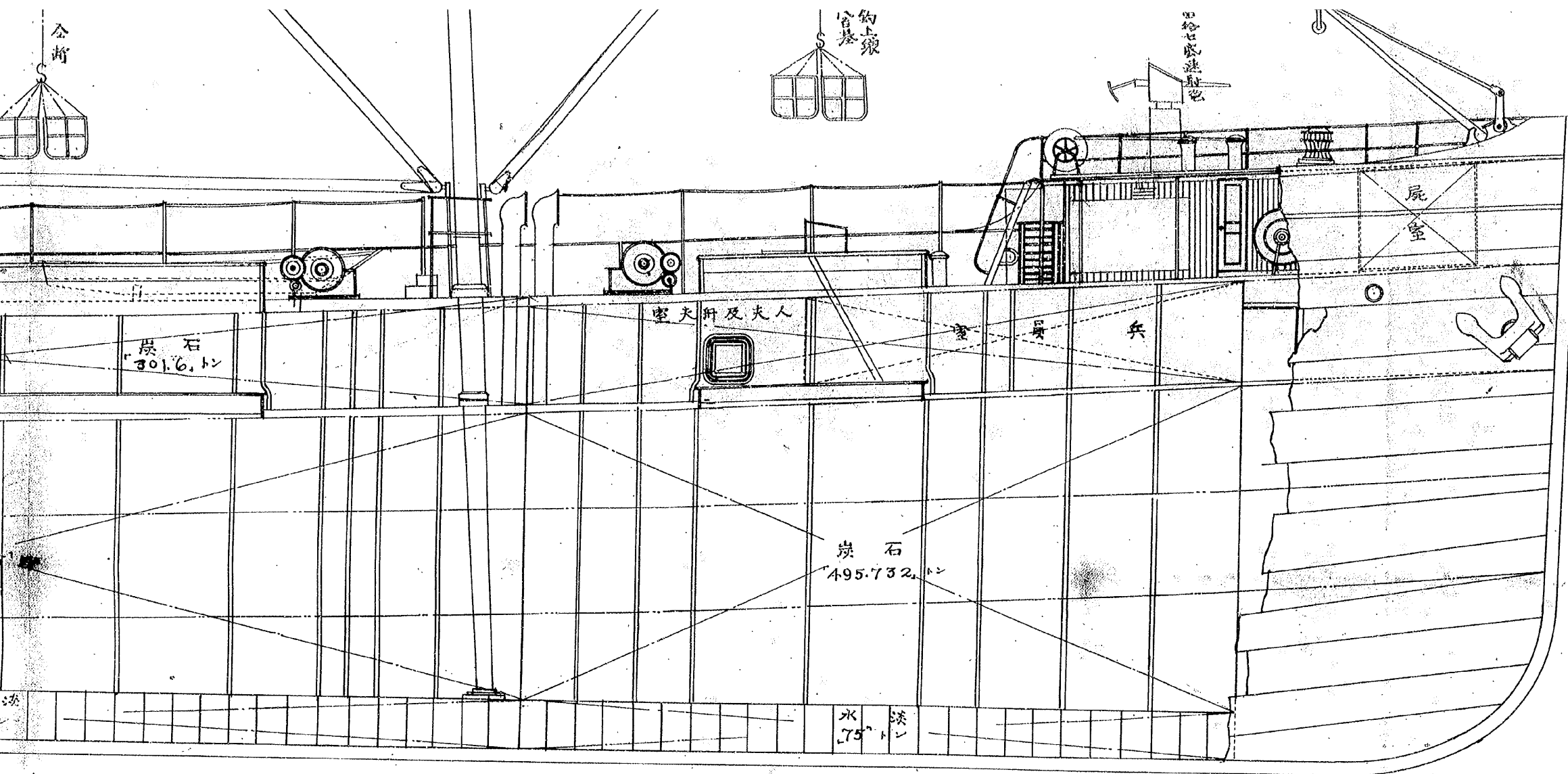

# 船彦山丸兵装及艙装圖

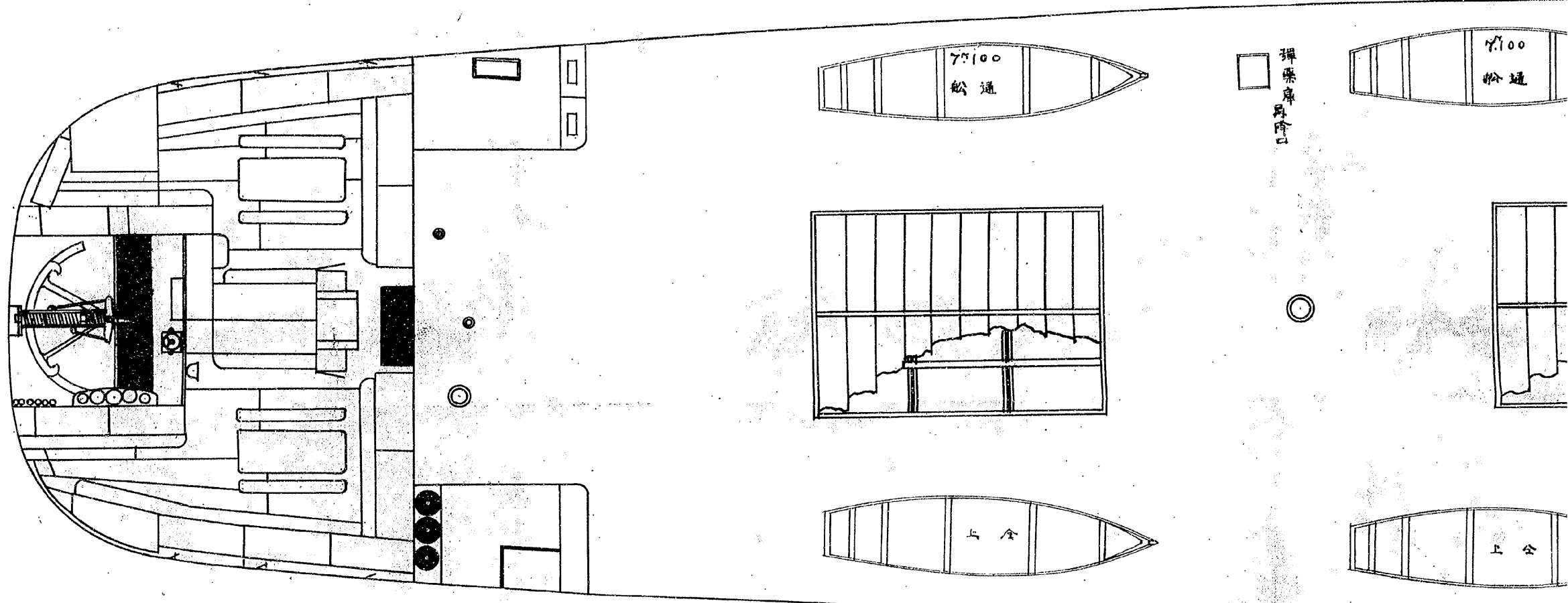
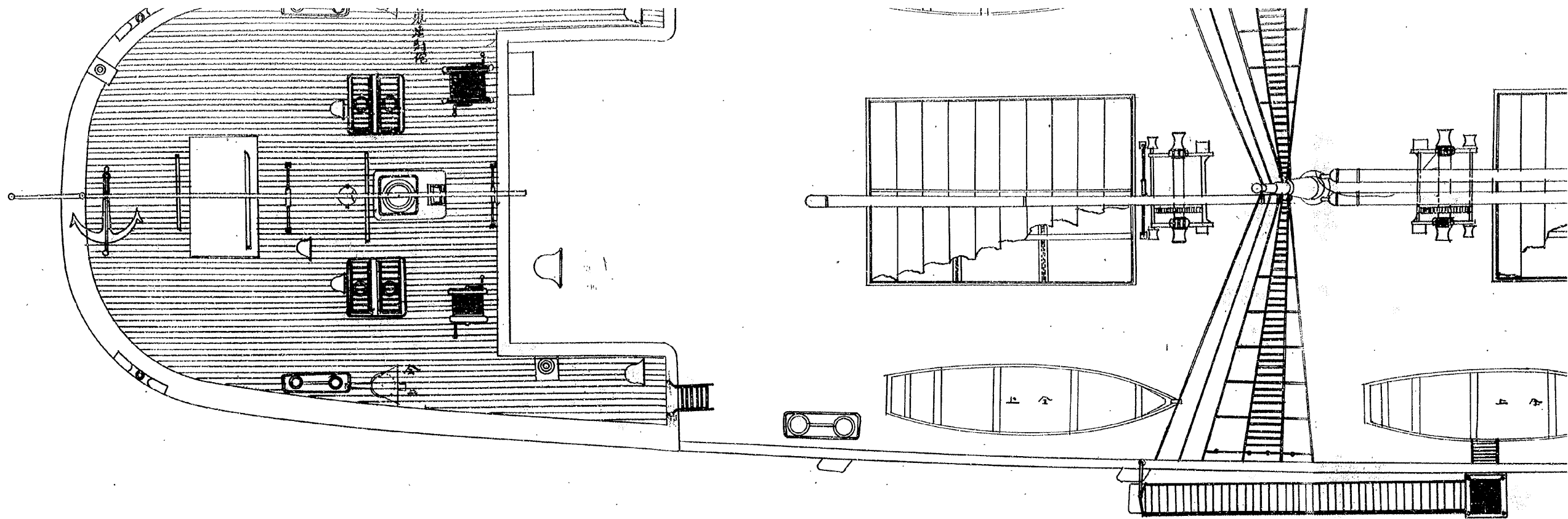

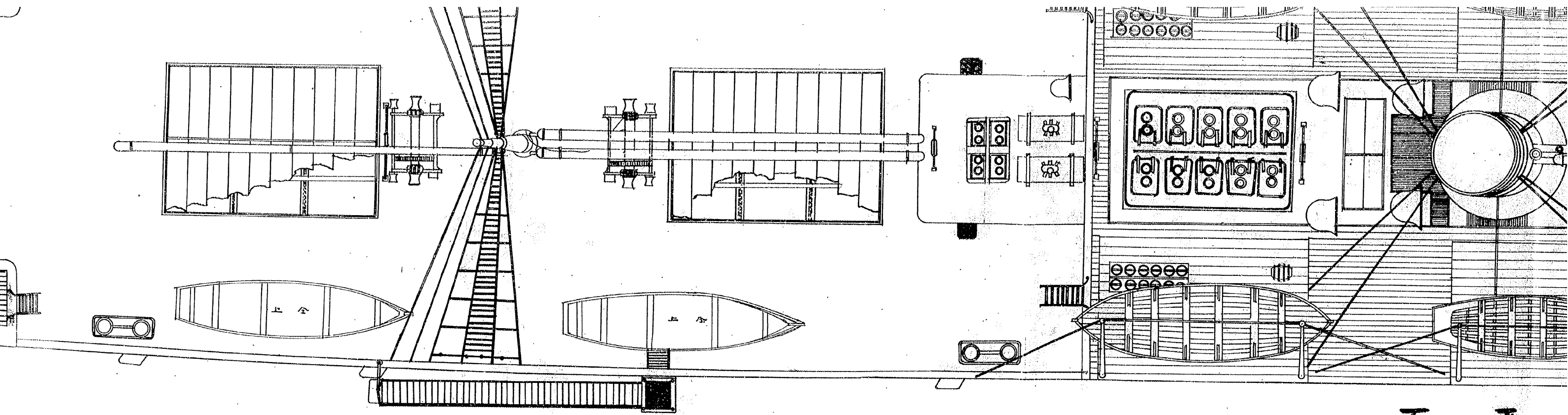

平上面

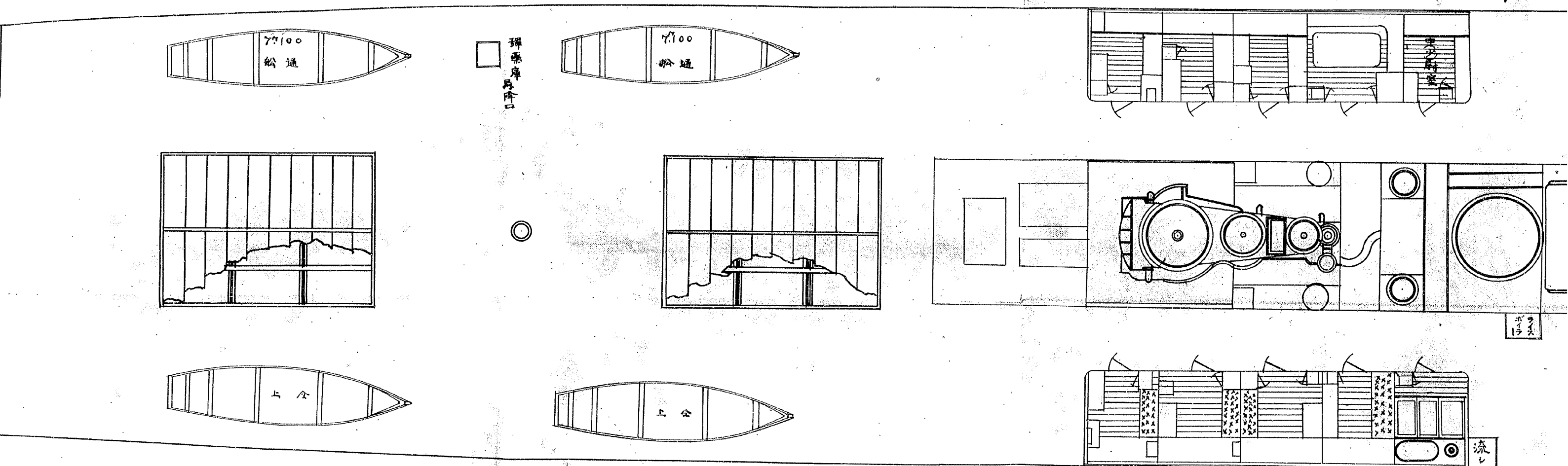

平下面

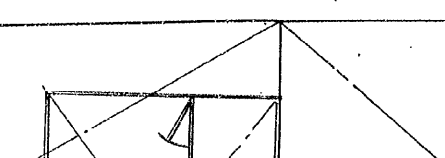



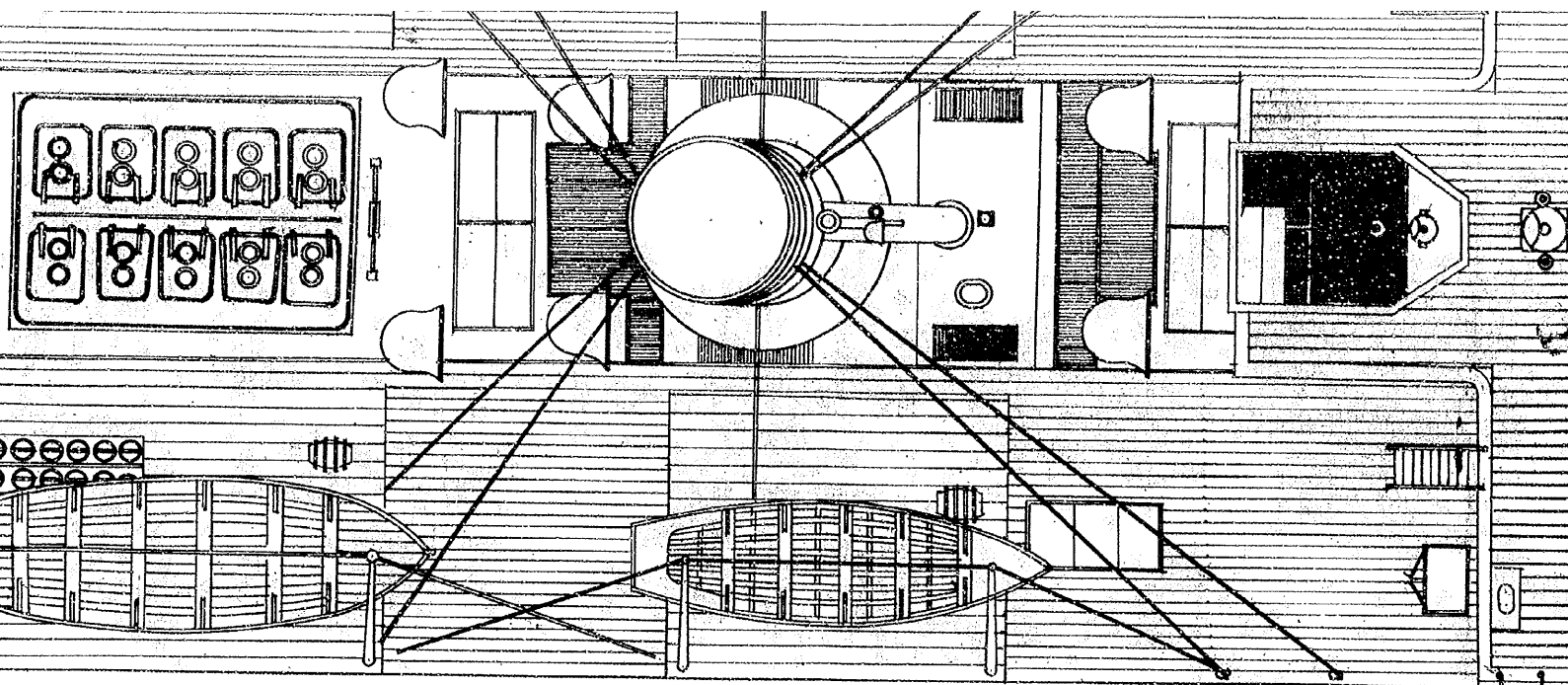

上甲板平面図

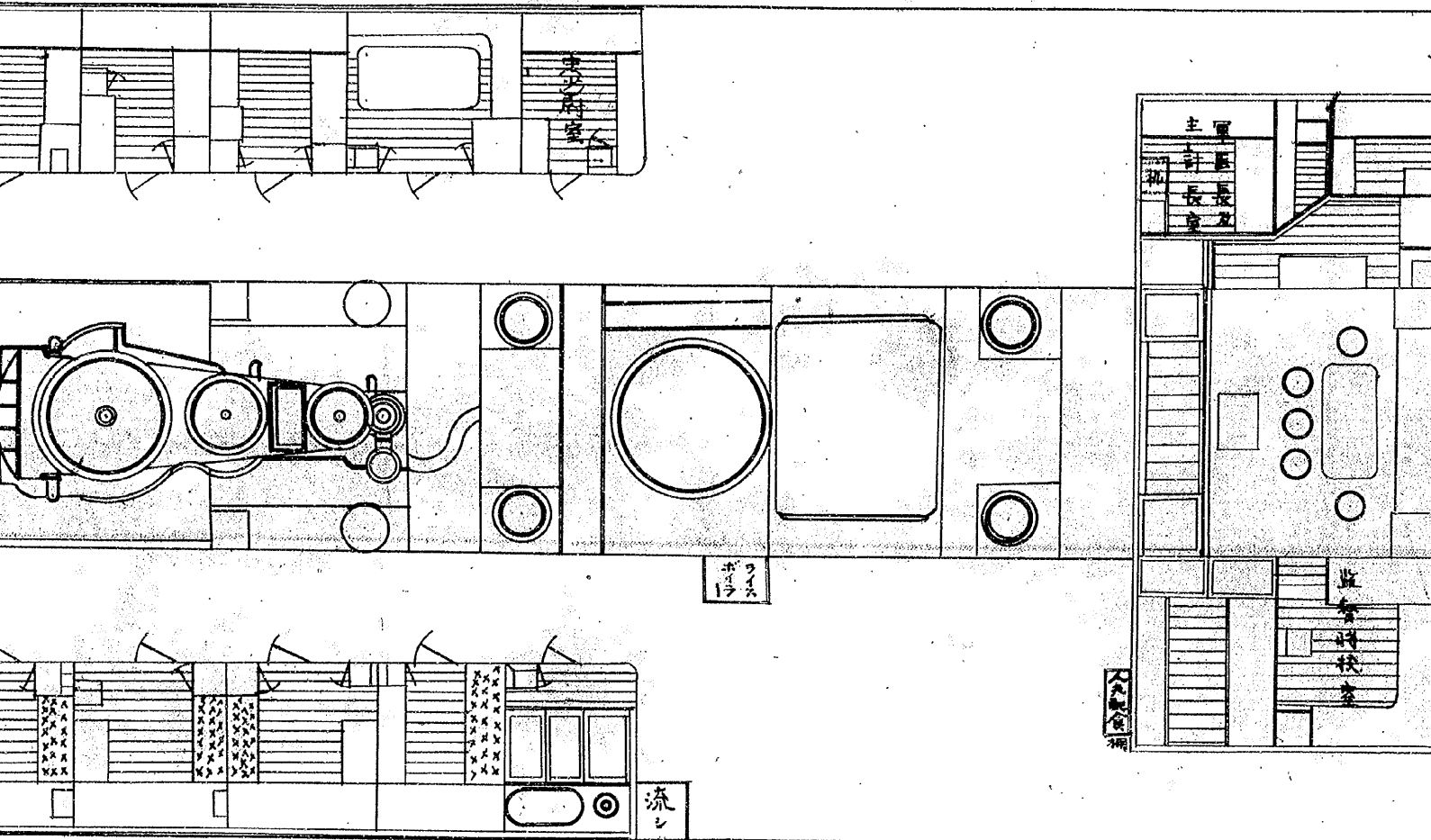
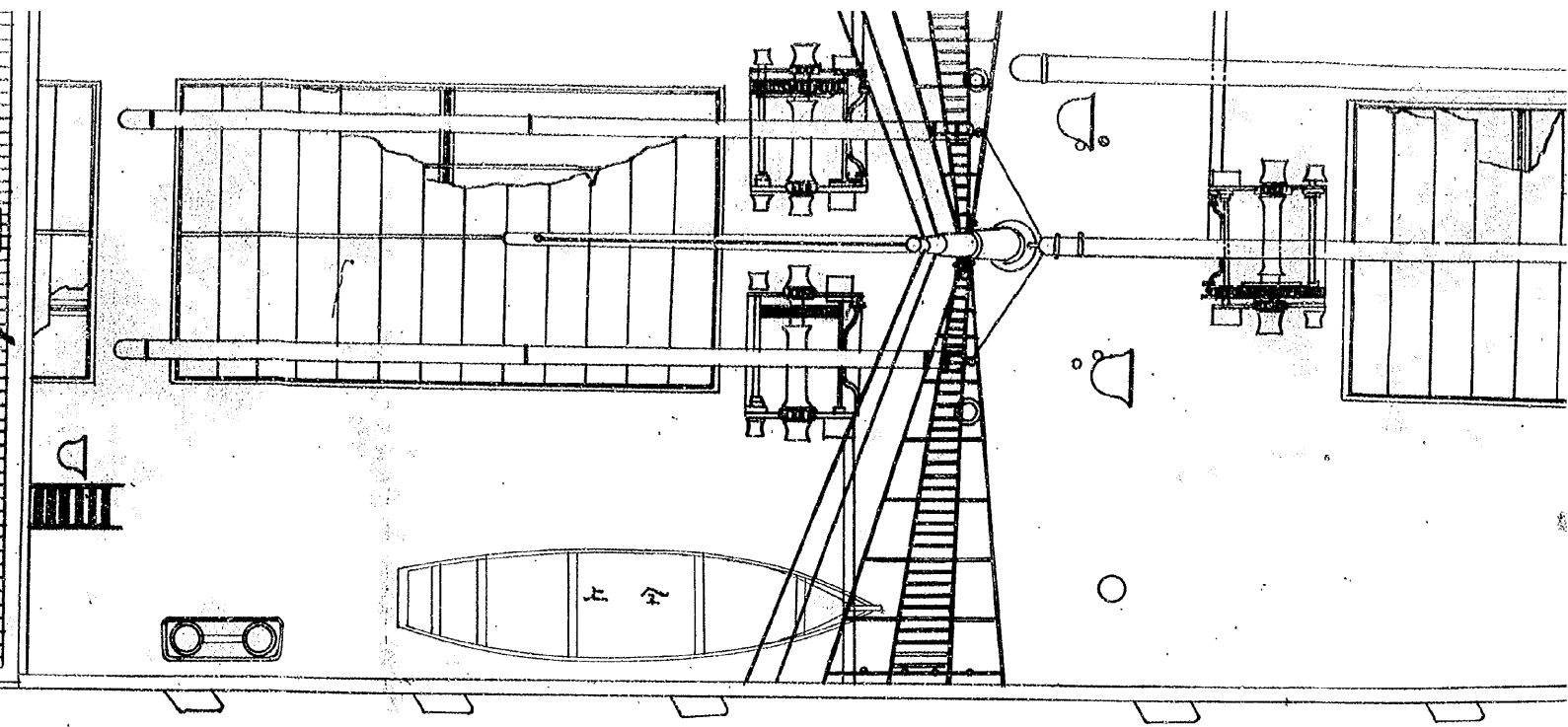

下甲板平面図

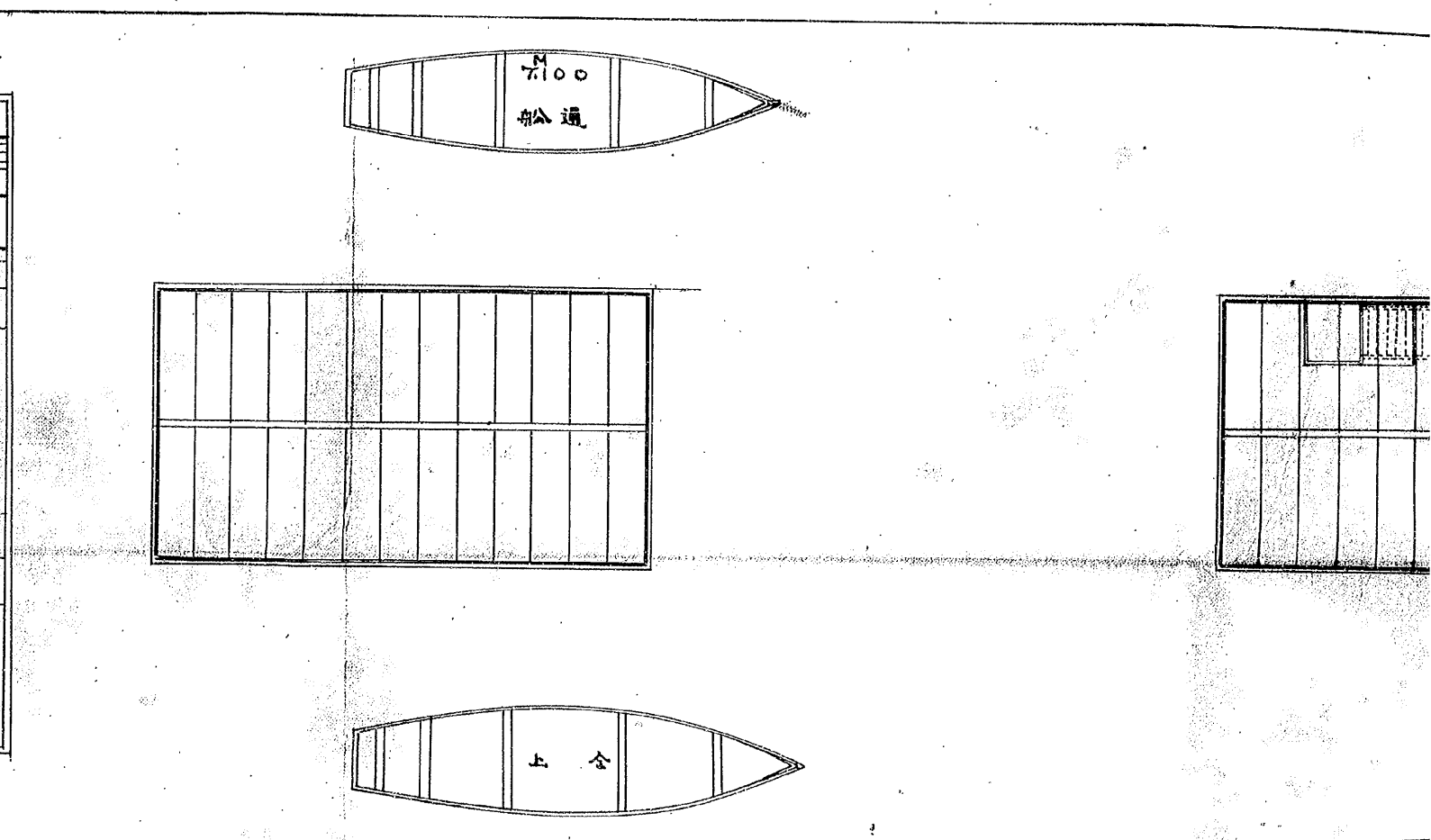

炭石



# 戦装圖

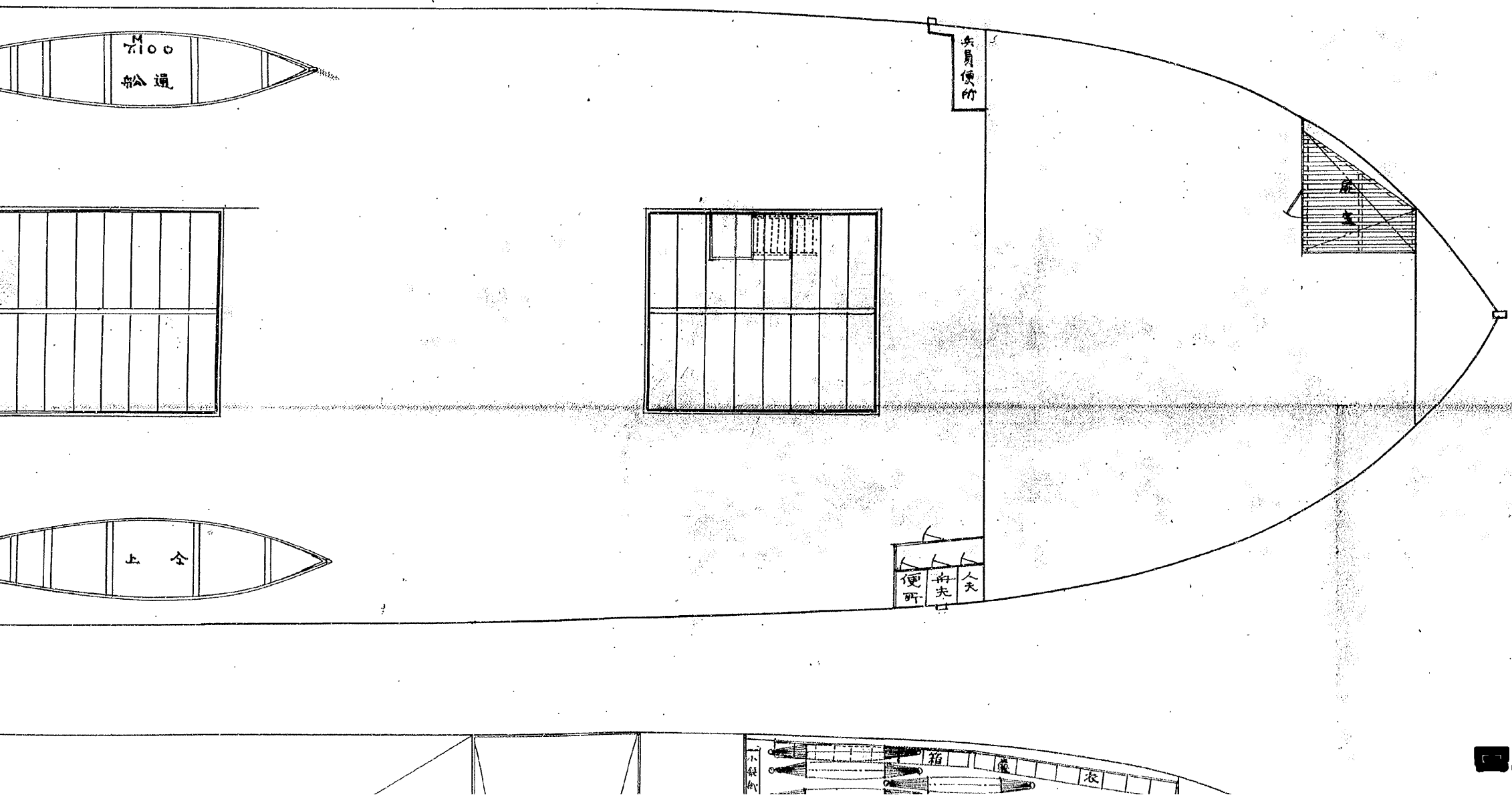
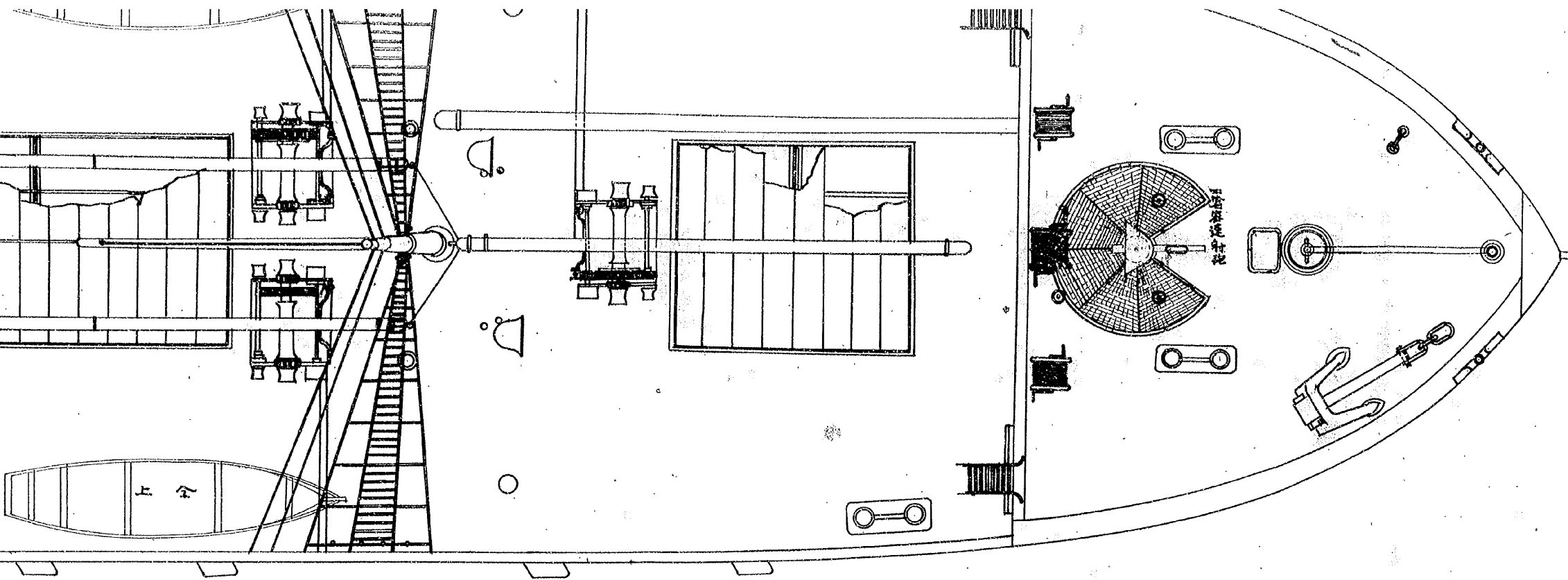

縮尺九拾六分の一  
朱線、新造或改造ノモ

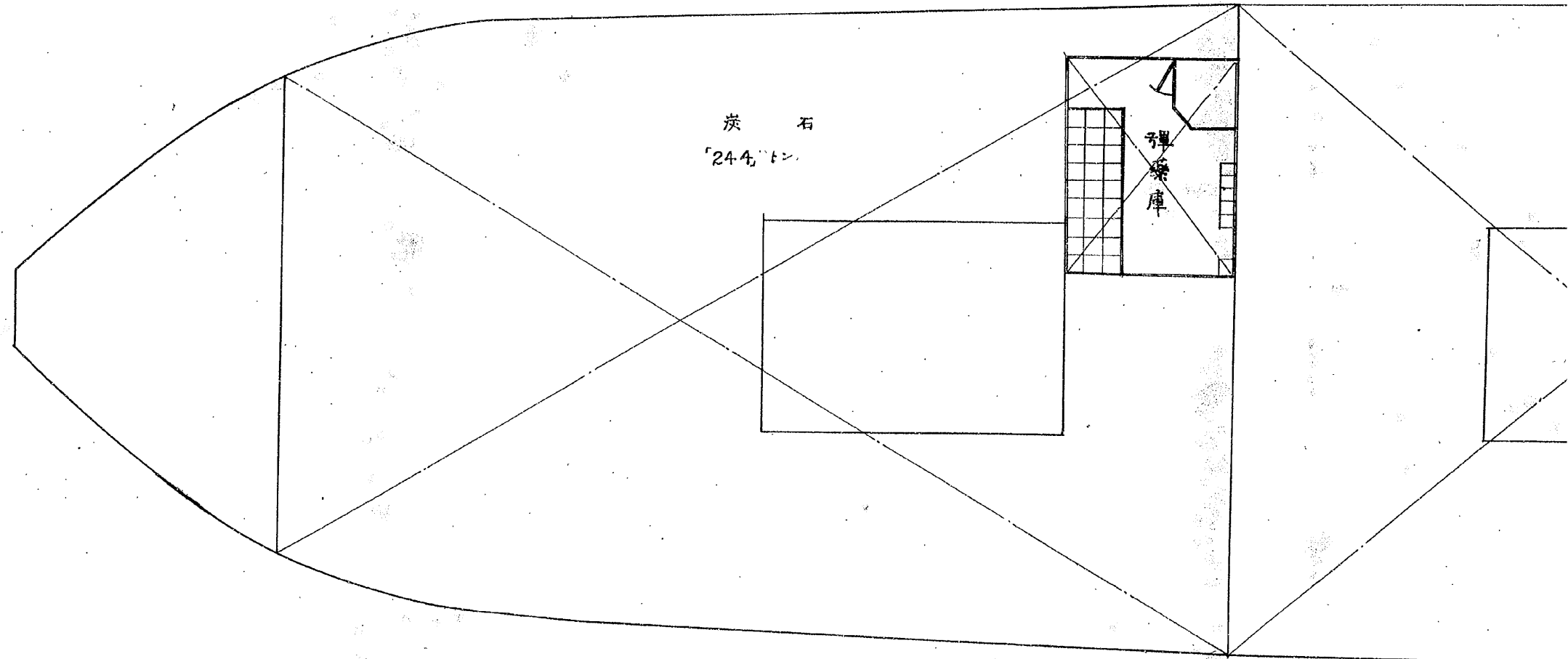
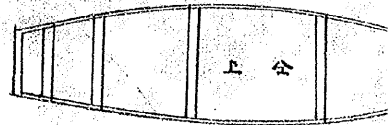
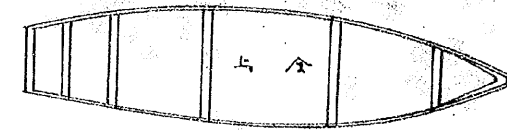
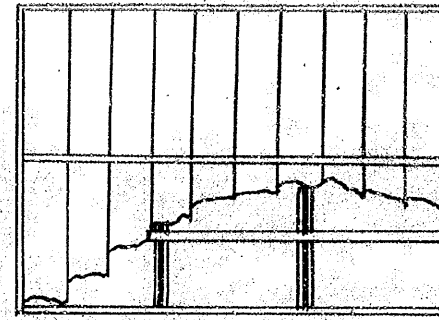
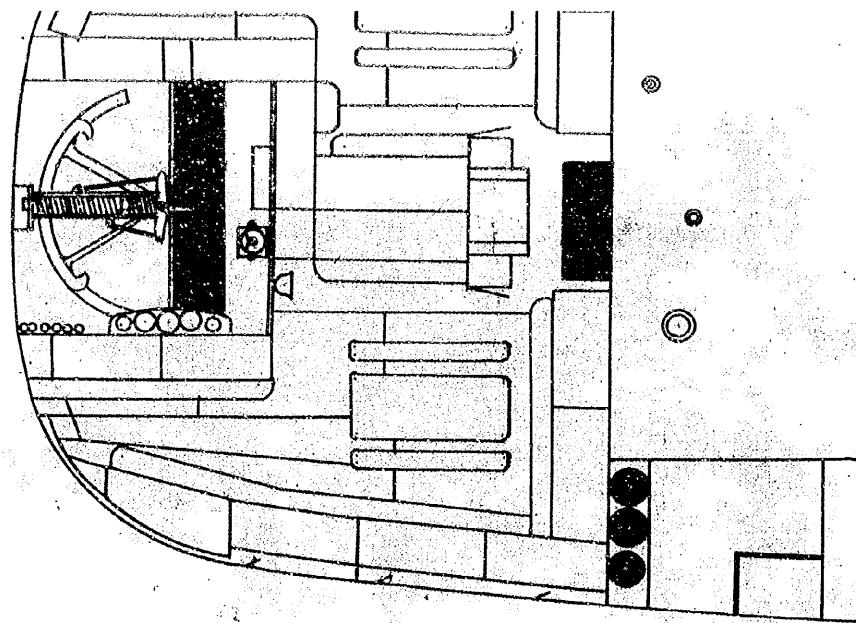

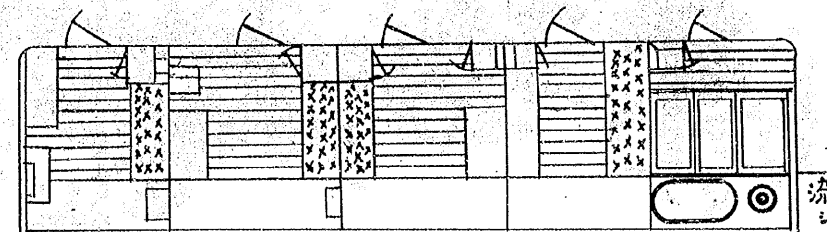
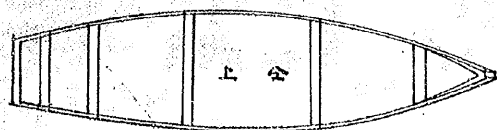
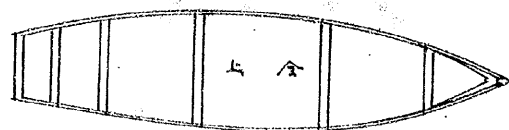
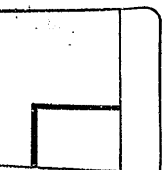
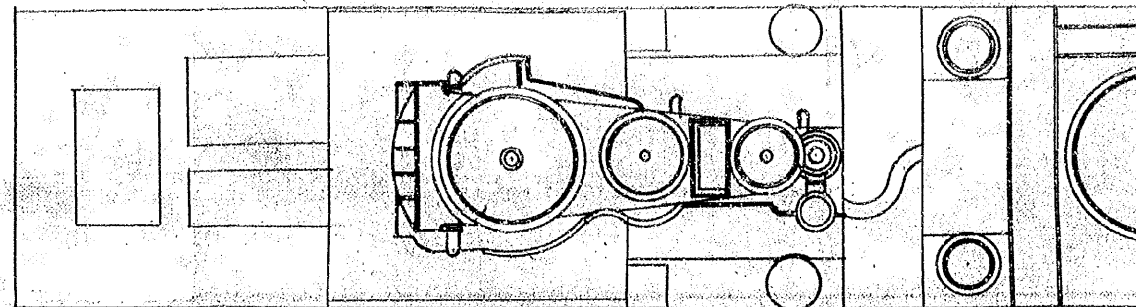
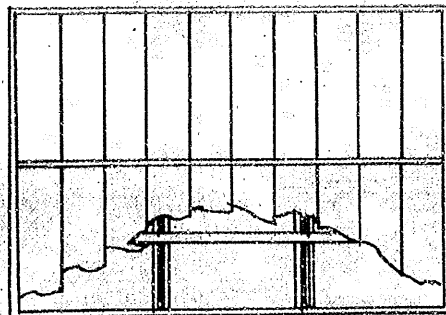
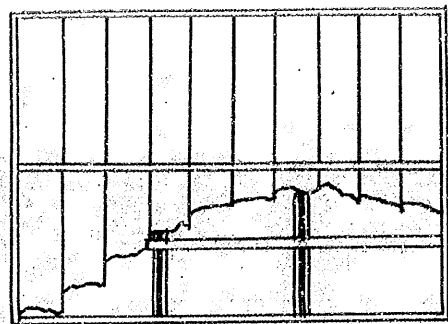

面

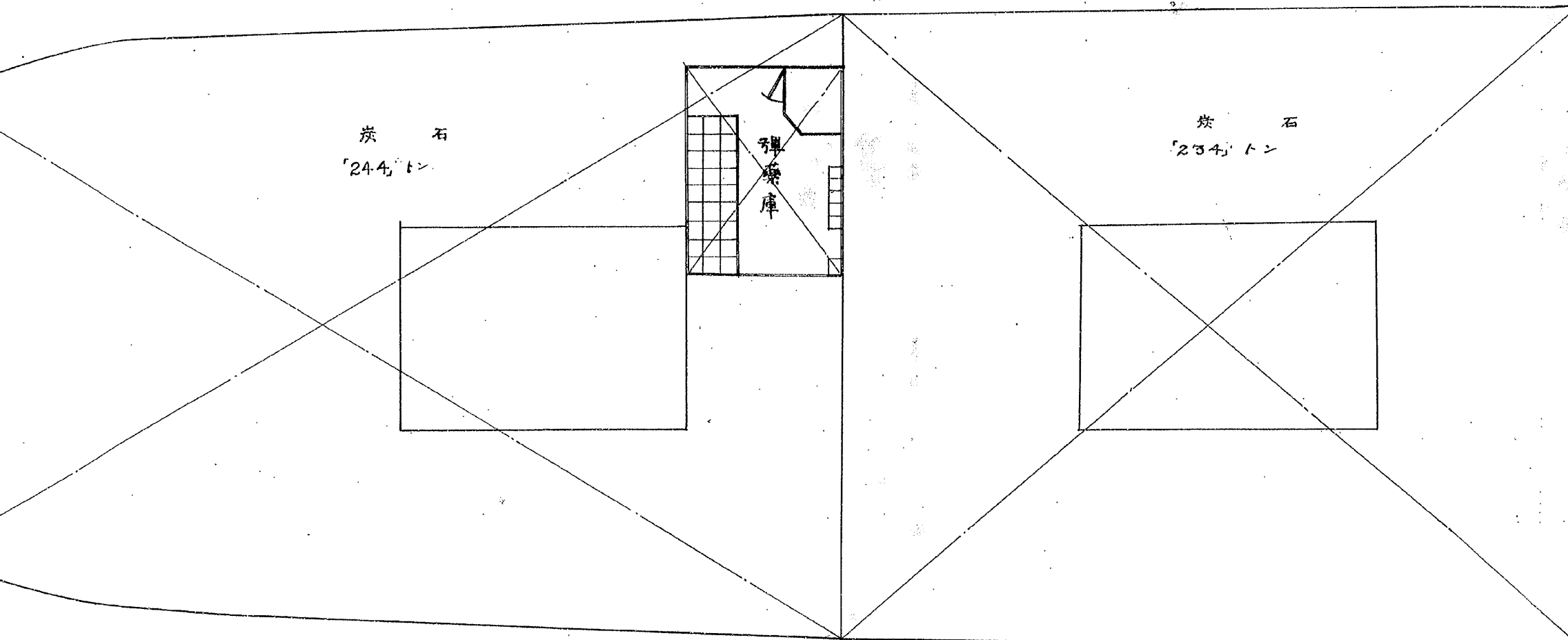

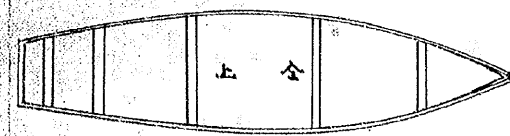
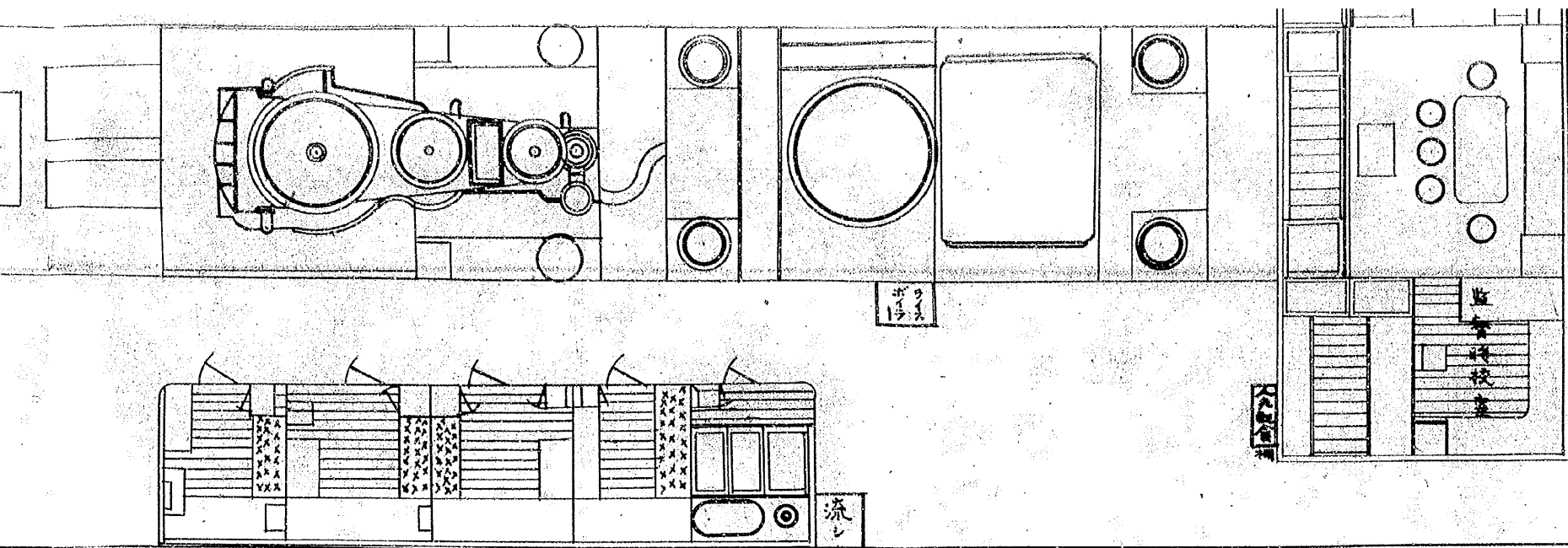

面平 板甲下

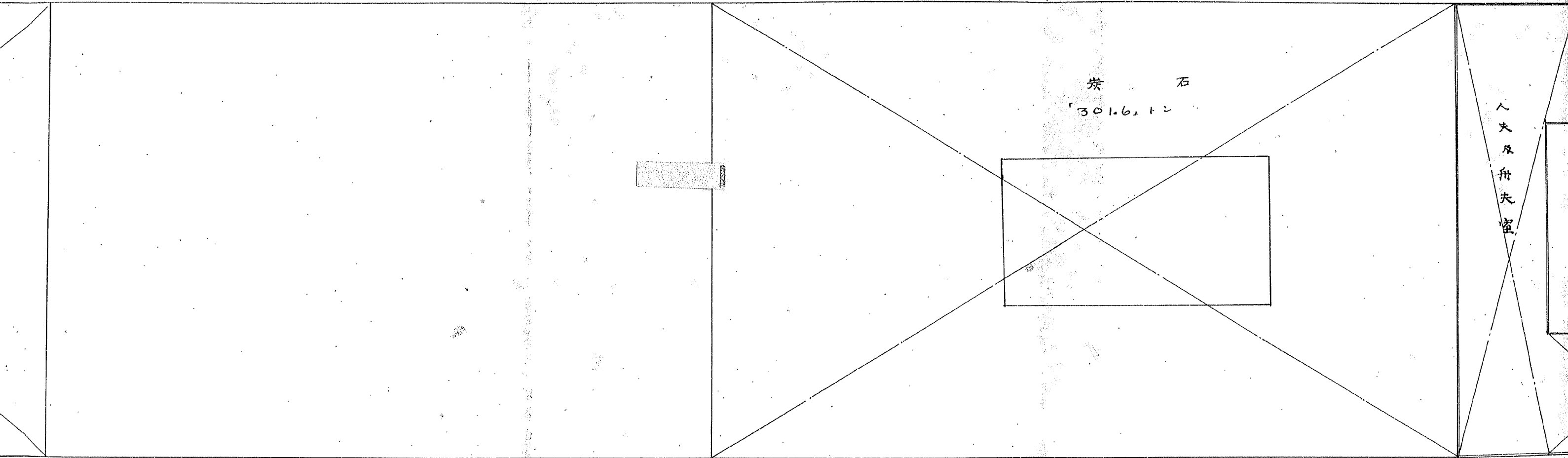

# 八九拾六分ノ量

# 新造或改造ノモリヲ示ス

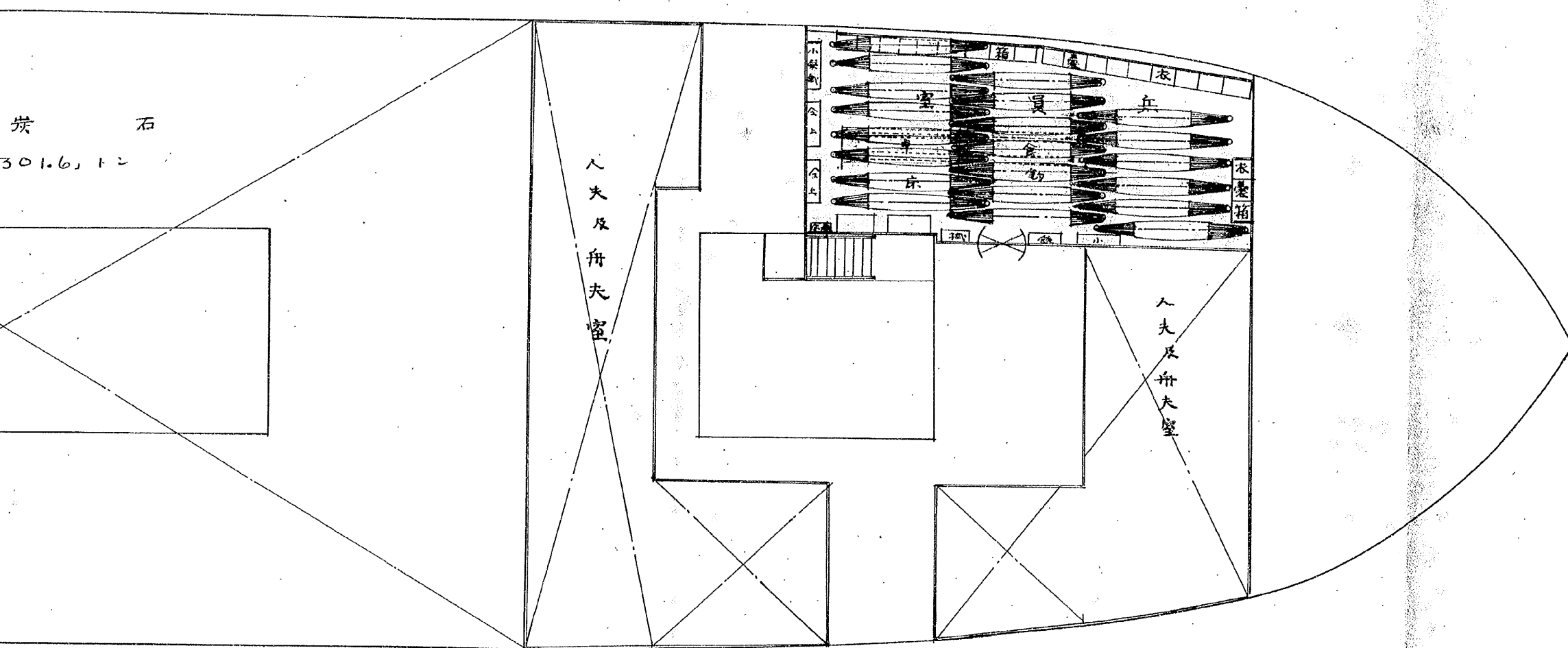
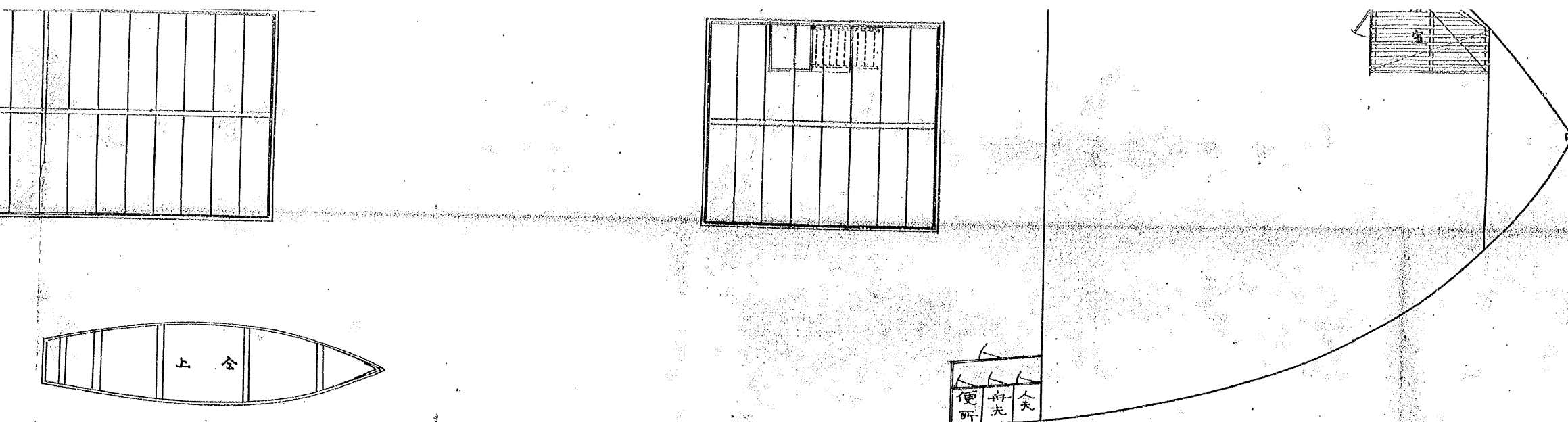

# 分割撮影ターゲット

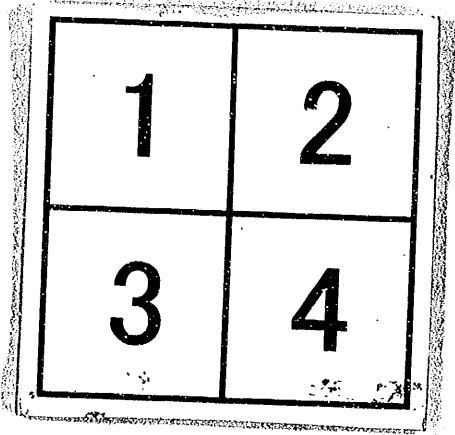
分割した 部分の 撮影順序	
分割撮影 した理由	A 3 版 以 上 の た め
上記のとおり分割撮影した事を証明する。	



0607  
0608

0609  
0610

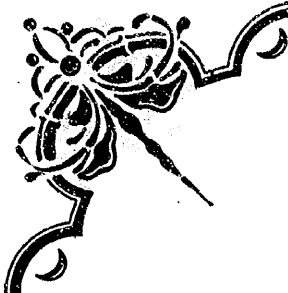

# 側面

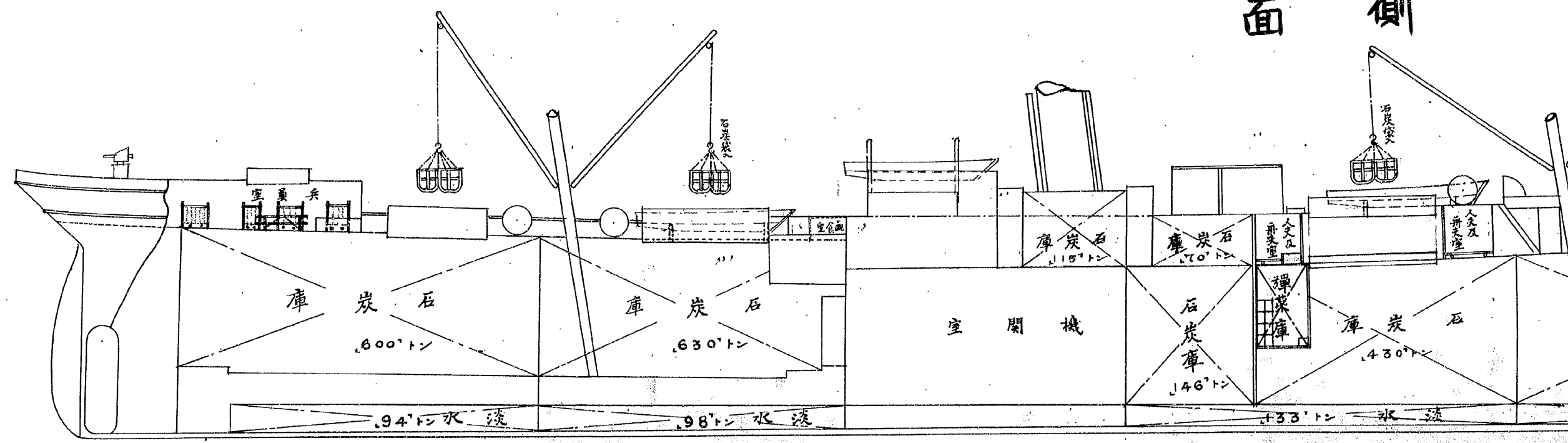

# 上部平面

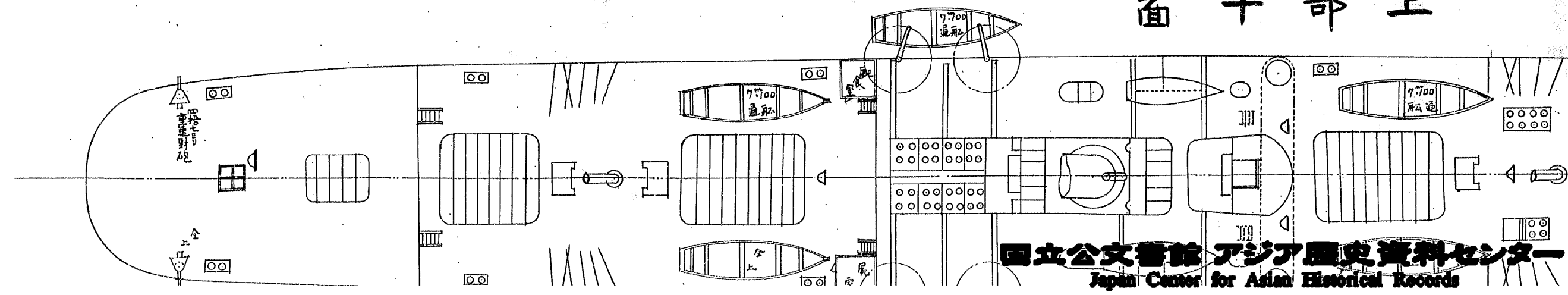



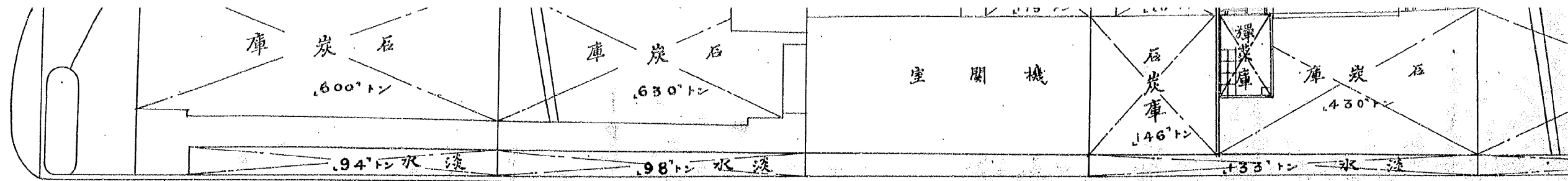

上部甲板面

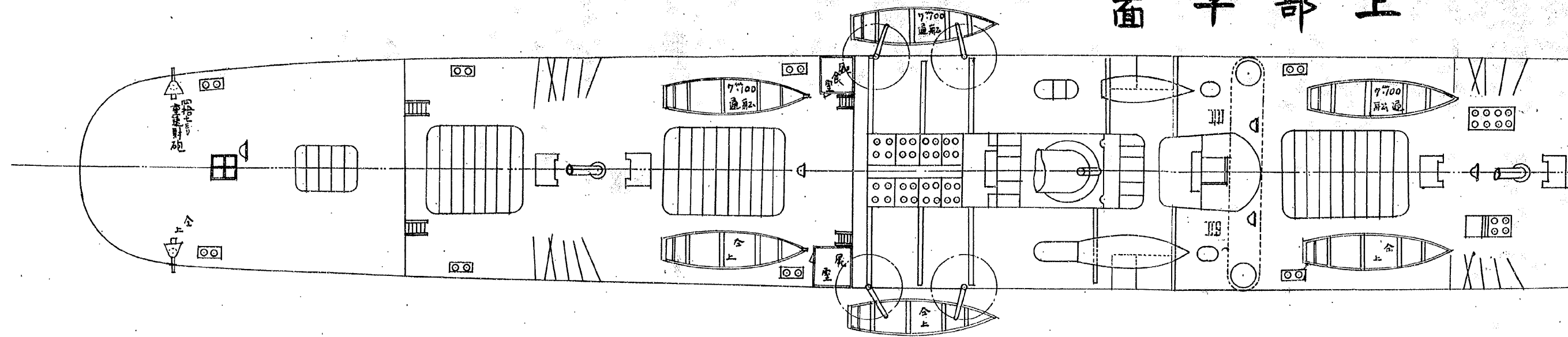

上部甲板面

