

第三卷



皇統第一一五號

艦本第一二〇六號

船中事務ノ事記○云々○可○以○思○存○之○係
目録表ノ事記○云々○可○以○思○存○之○係
及○事○記○云々○可○以○思○存○之○係

故○以○細○書○之○於○中○精○算○事○務○海○軍
可○以○思○存○之○係

明治三十七年四月廿四日

海軍省事務局長 大島義典

海軍省事務局長 大島義典

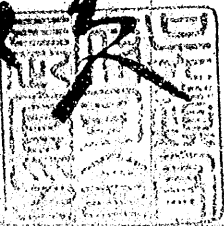

0491

圖 目 録

- 一 假裝巡洋艦臺中丸兵裝及機裝圖
- 一 假裝巡洋艦臺南丸兵裝及機裝圖
- 一 病院船神戸丸機裝圖
- 一 病院船西京丸機裝圖
- 一 工作船三池丸兵裝及機裝圖 甲
- 一 工作船三池丸兵裝及機裝圖 乙
- 一 給水船山丸兵裝及機裝圖
- 一 給水船廣島丸兵裝及機裝圖
- 一 給水船福岡丸兵裝及機裝圖
- 一 給水船松山丸兵裝及機裝圖
- 一 給水船彦山丸兵裝及機裝圖

0492

一 給炭船有明丸兵装及職装圖
一 給炭船金州丸兵装及職装圖

計 拾 參 枚

海軍

0493

分割撮影ターゲット

分割した 部分の 撮影順序	<table border="1" data-bbox="651 651 1070 1122"><tr><td>1</td><td>2</td></tr><tr><td>3</td><td>4</td></tr><tr><td>5</td><td>6</td></tr></table>	1	2	3	4	5	6
1	2						
3	4						
5	6						
分割撮影 した理由	A 3 版 以 上 の た め						
上記のとおり分割撮影した事を証明する。							

0494
0495
0496
0497
0498
0499



面

須

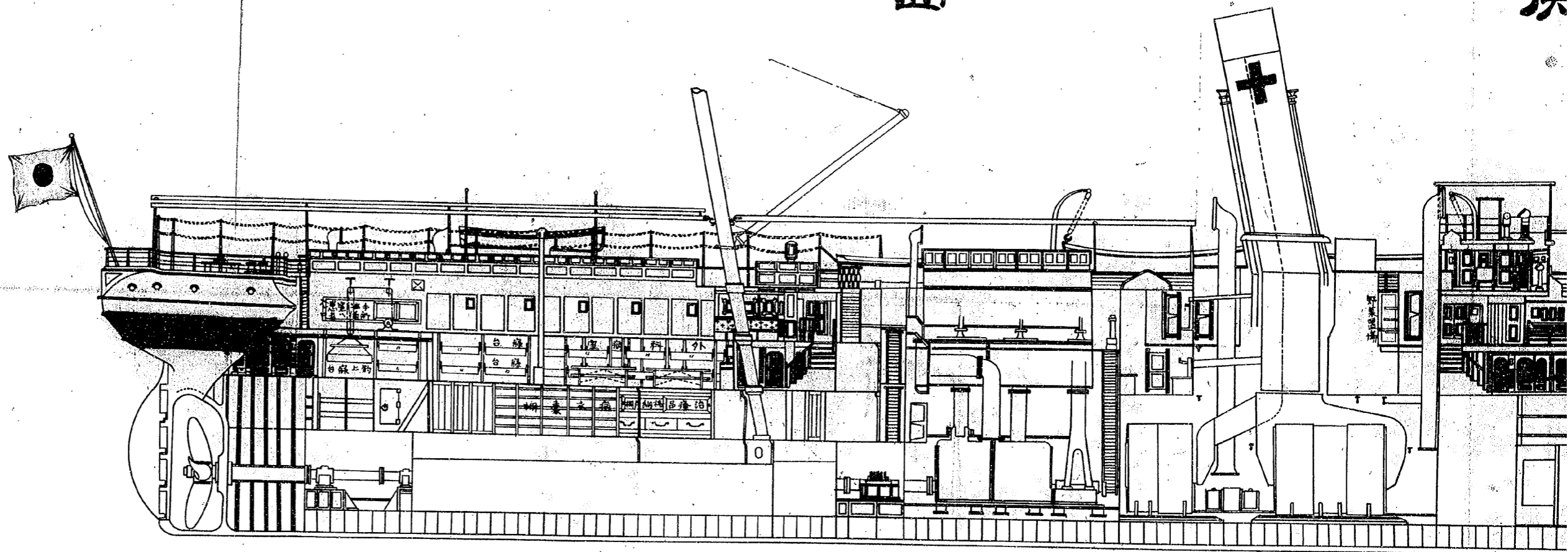

面

平

部

点

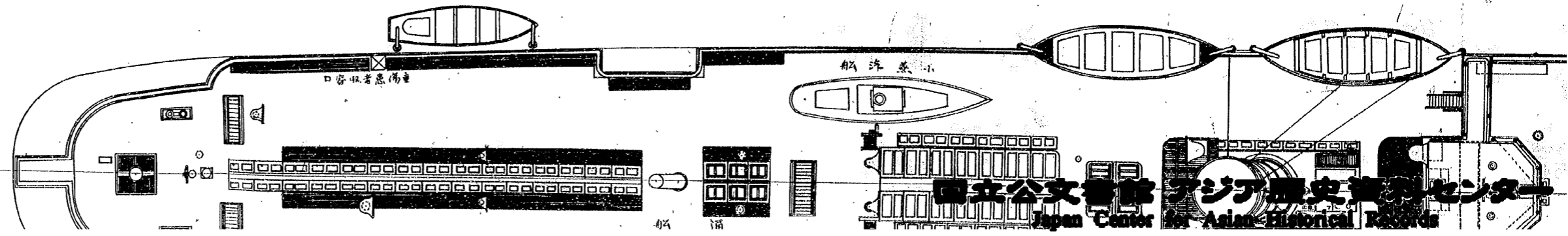

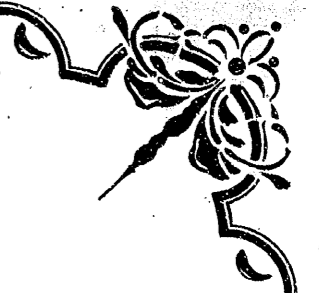

病院船西京丸

側

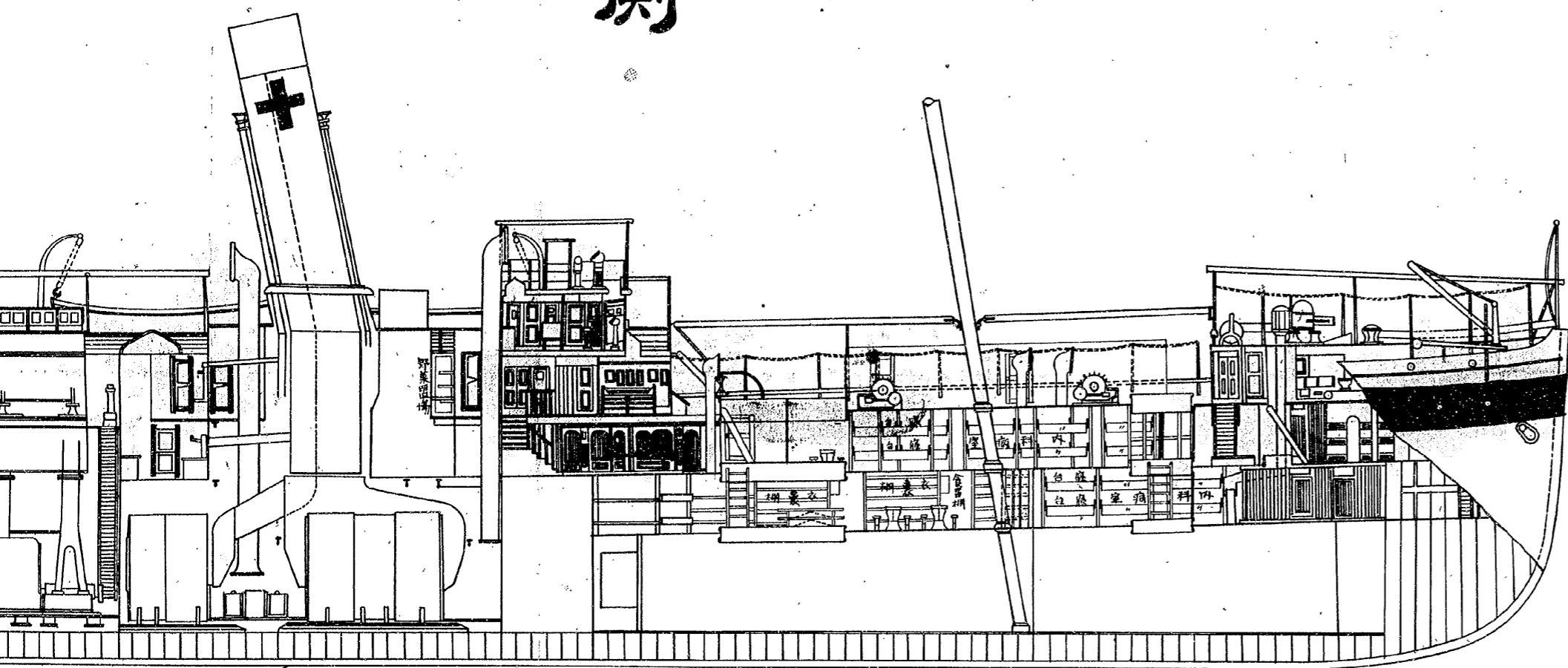

平 部 点

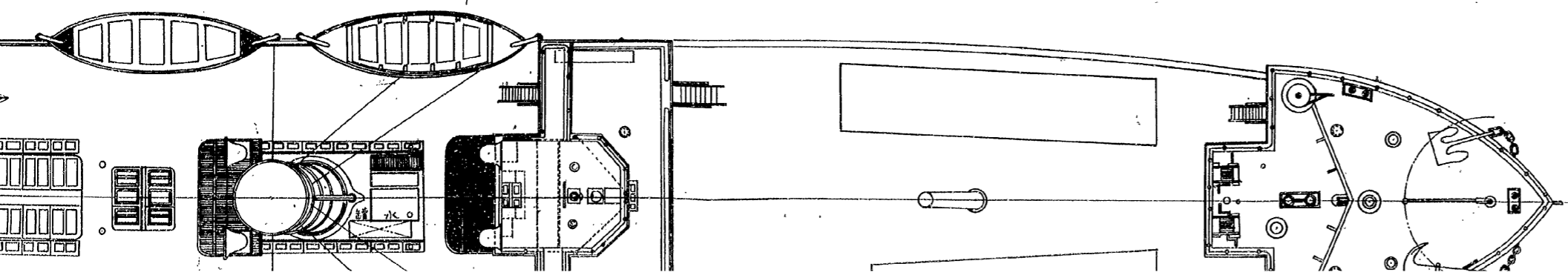

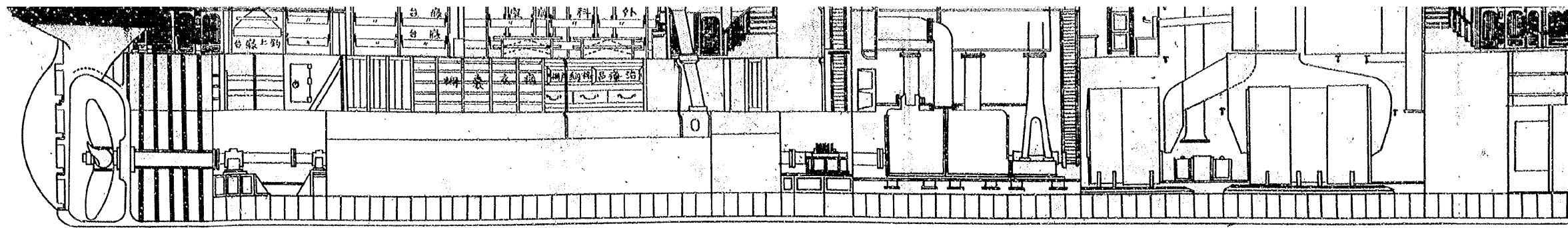

五 部 平 面

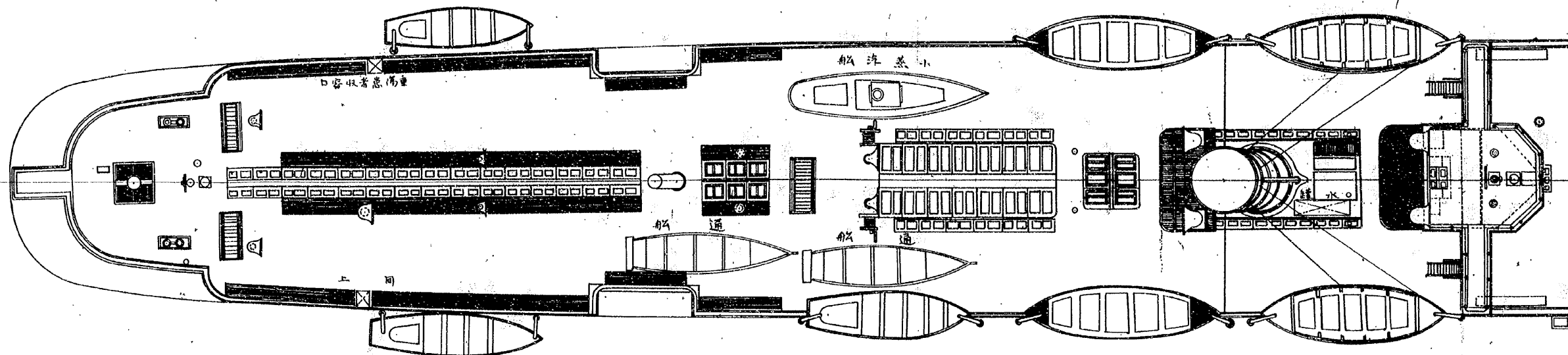

五 甲 板 平 面

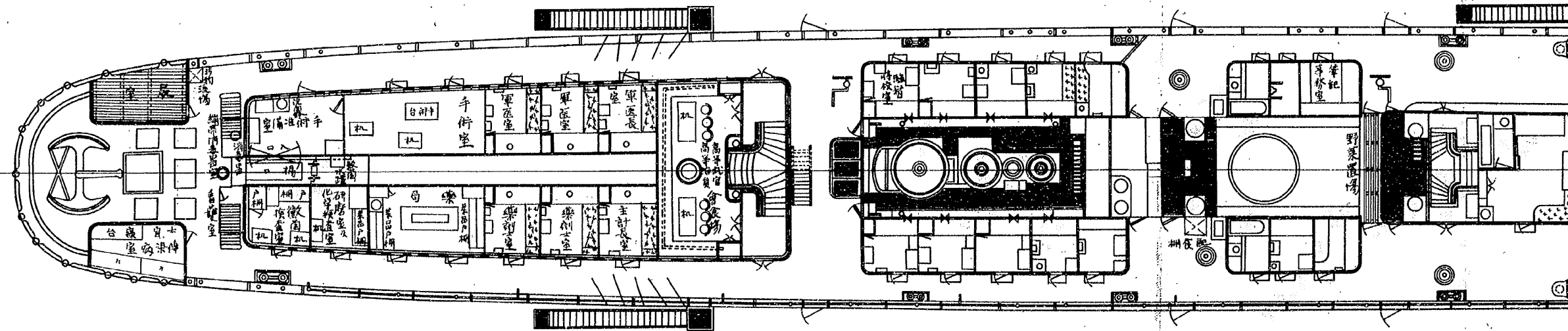

中 甲 板 平 面

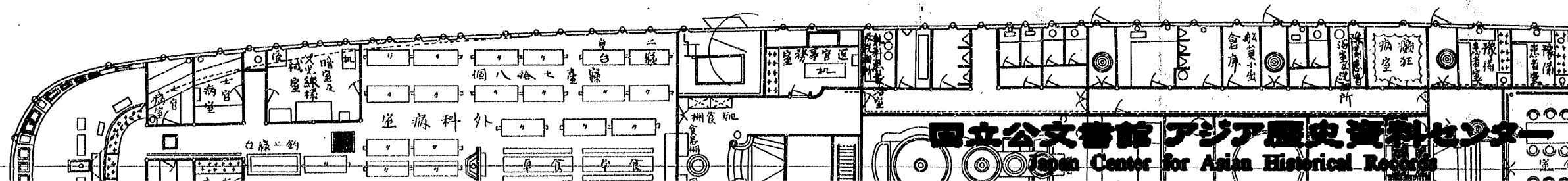

西京丸 機装圖

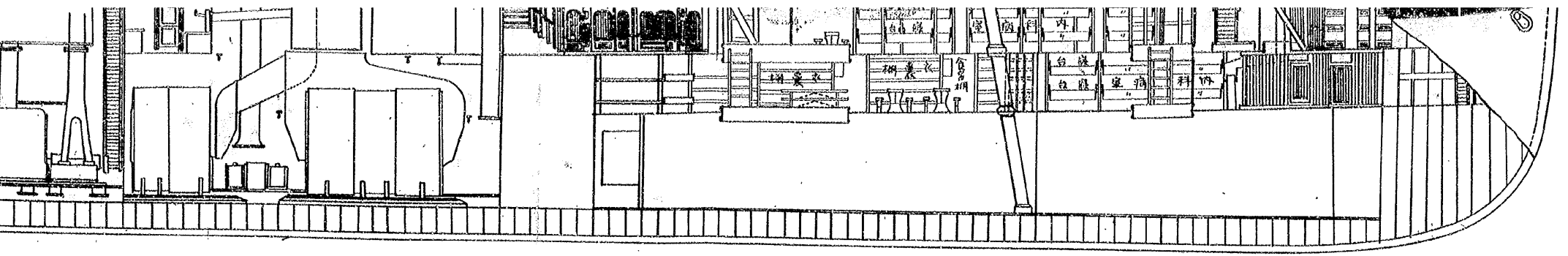

上部部平

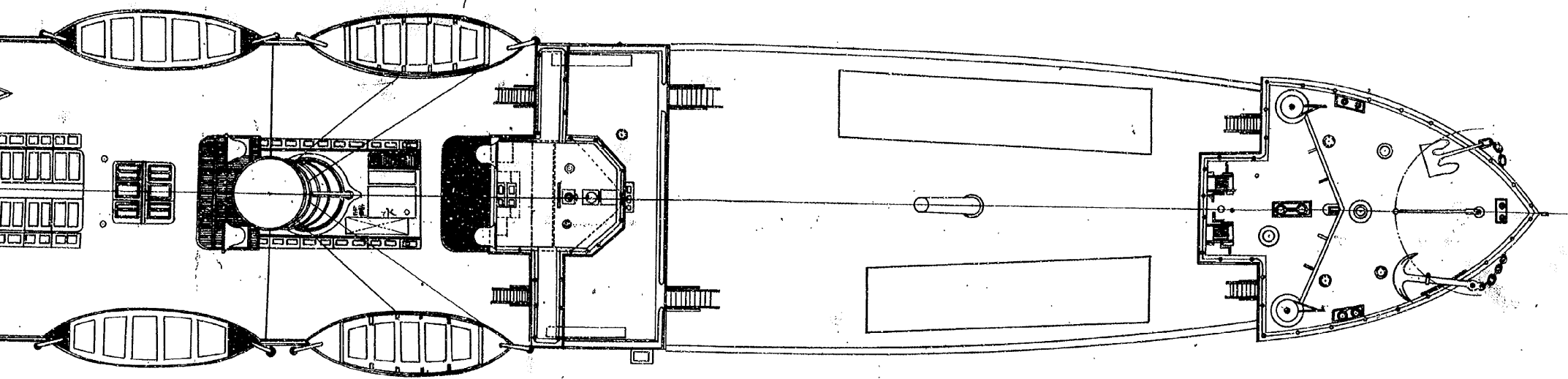

甲板平

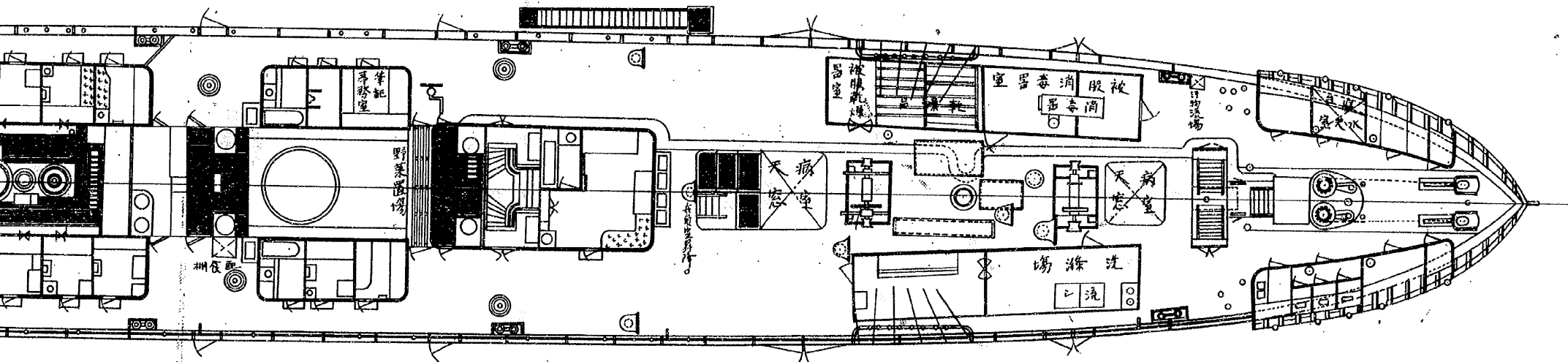

中甲板平

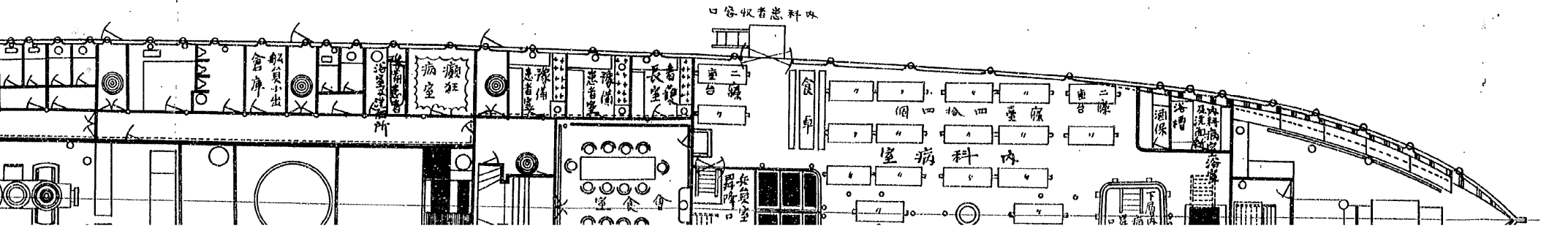

縮尺
八線朱

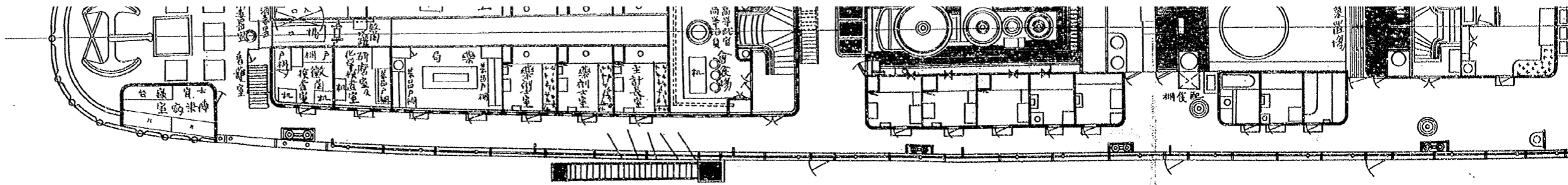

面平板甲中

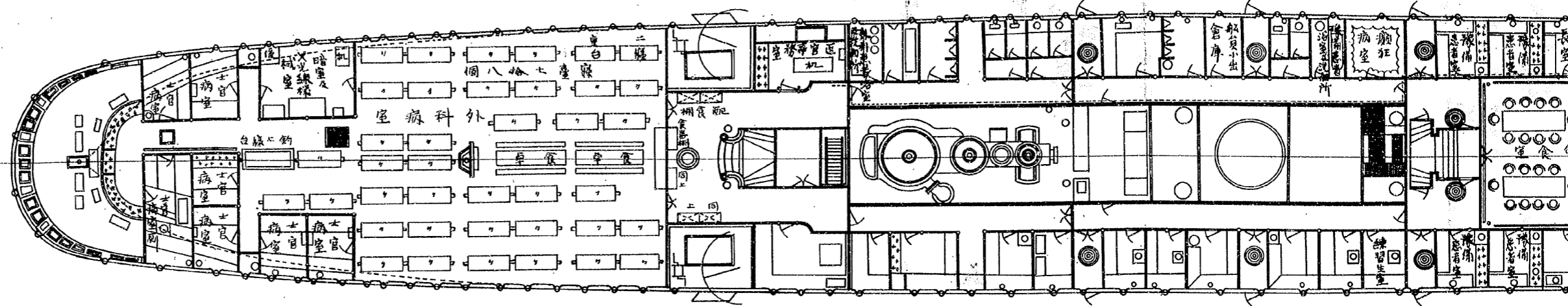

面平板甲下

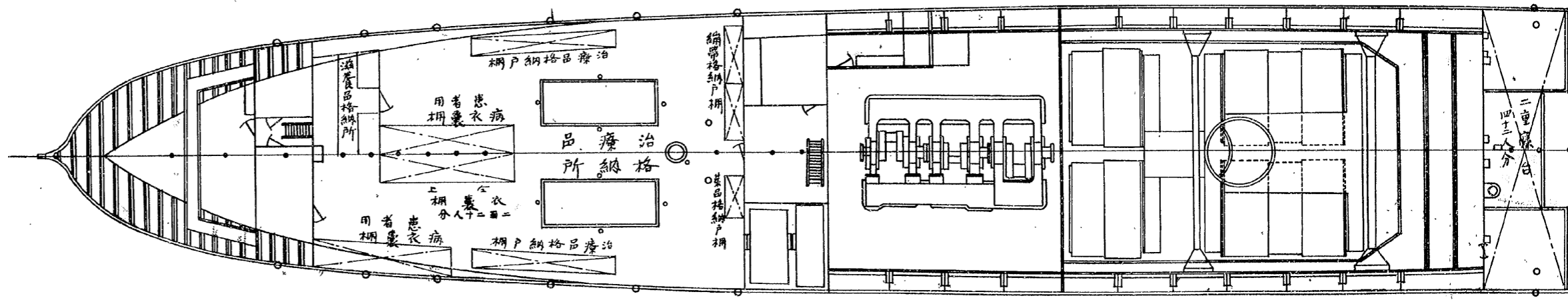

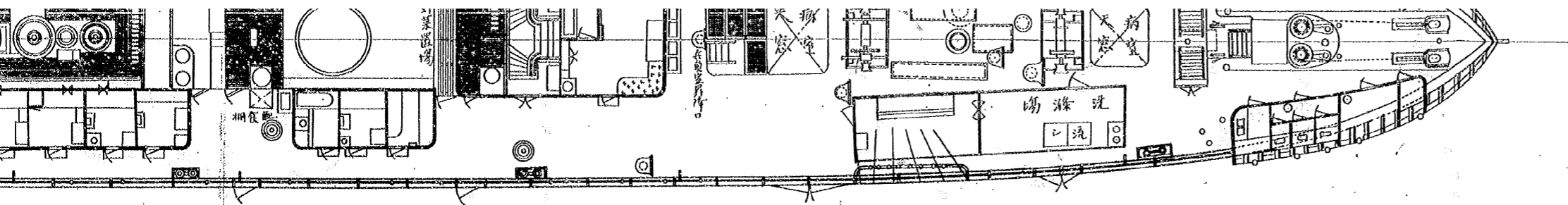

中甲板平面圖

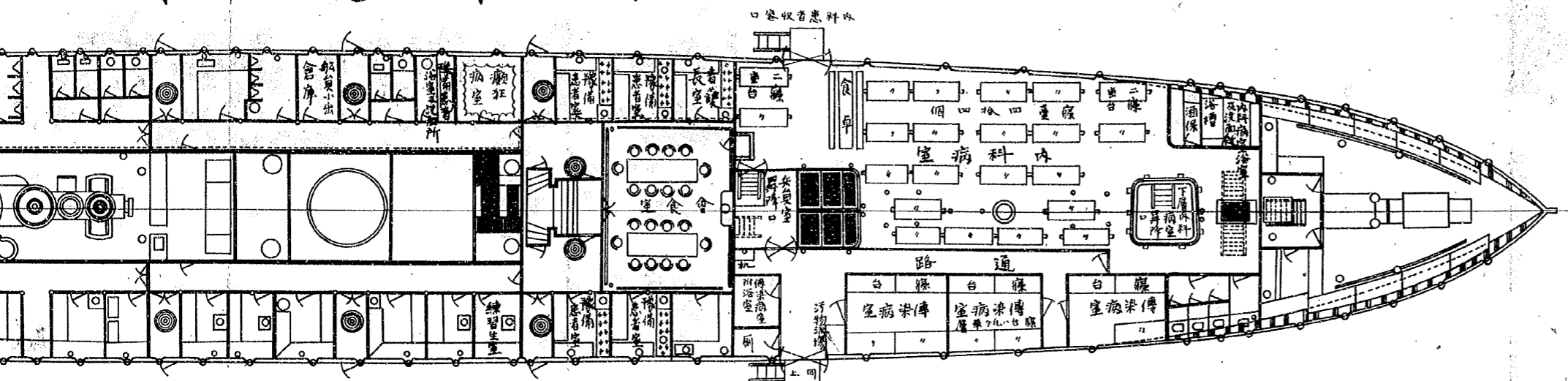

中甲板平面圖

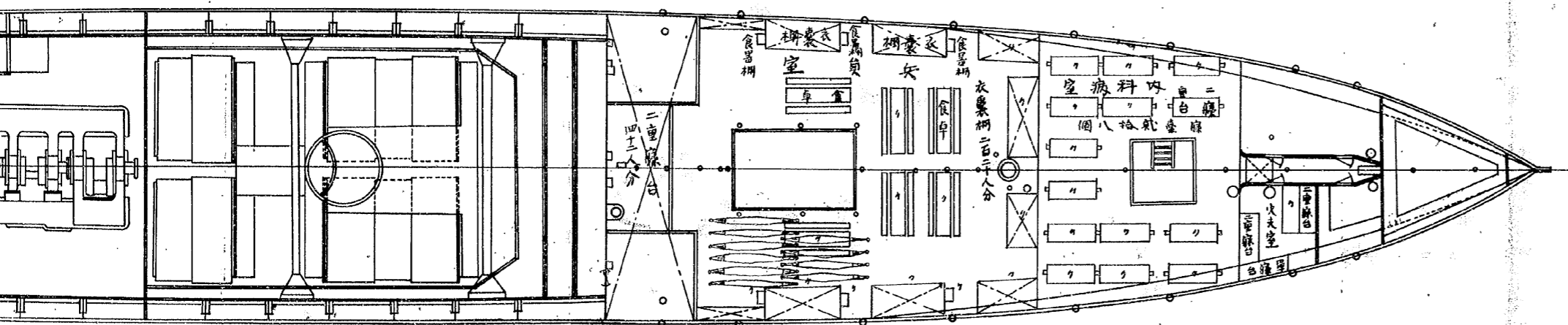

縮尺百九拾貳分之二
朱線、新造或改造モト示ス

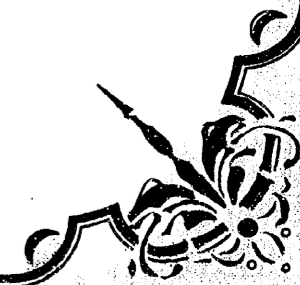

分割撮影ターゲット

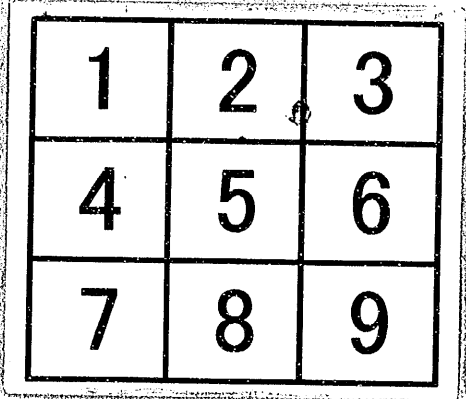
分割した 部分の 撮影順序	
分割撮影 した理由	A 3 版 以 上 の た め
上記のとおり分割撮影した事を証明する。	

0500
0501
0502

0503
0504
0505

0506
0507
0508



面

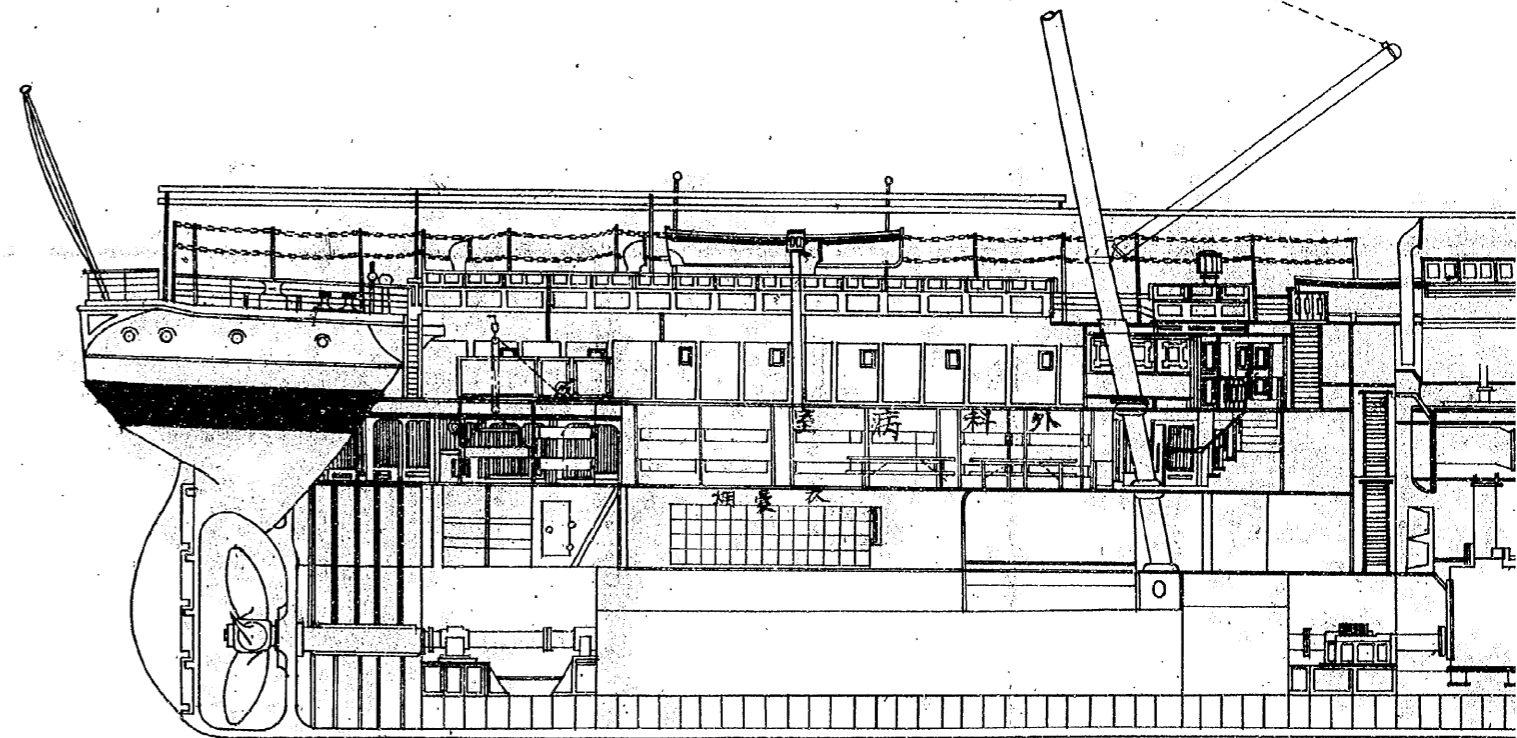
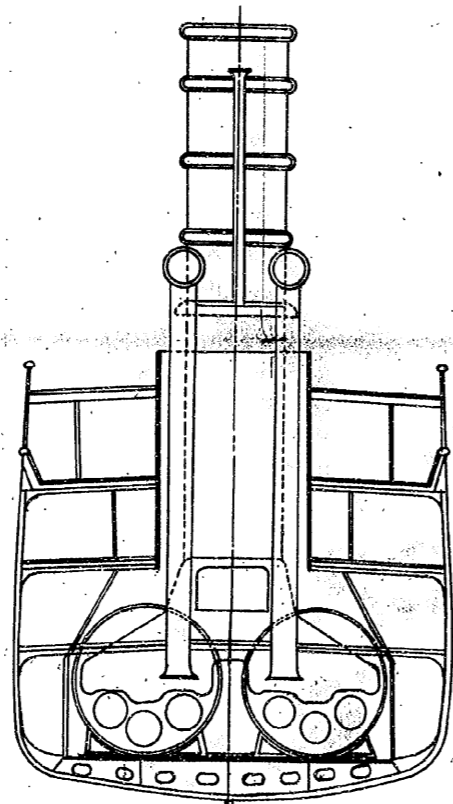
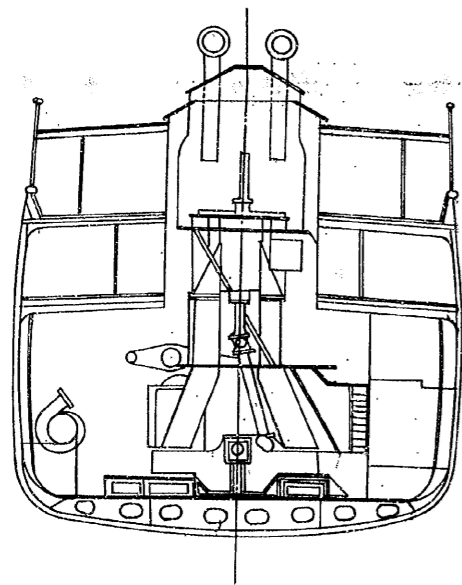

面

面

側

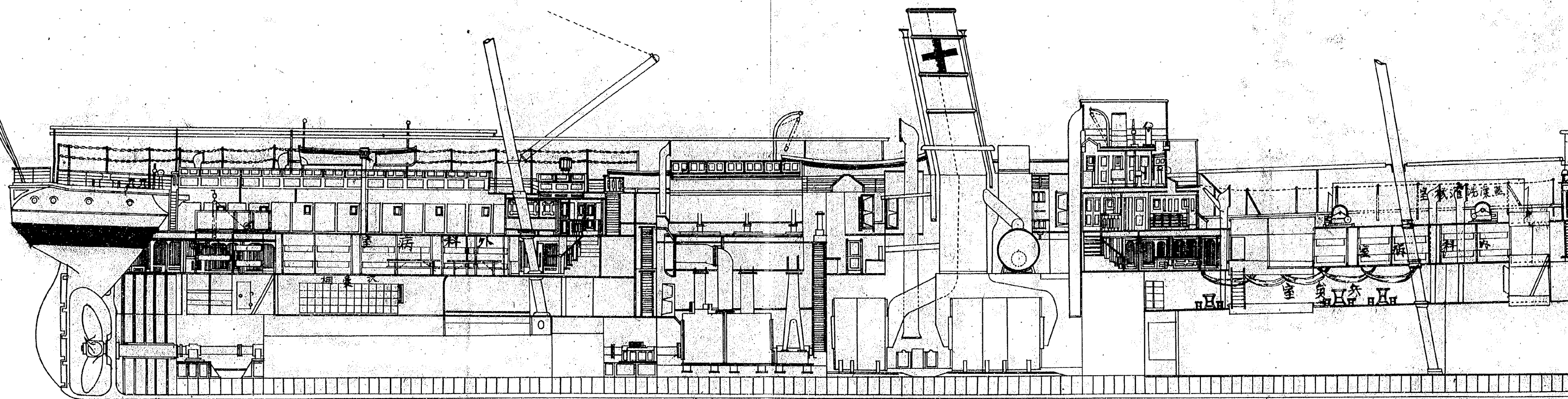

面

平

部

上

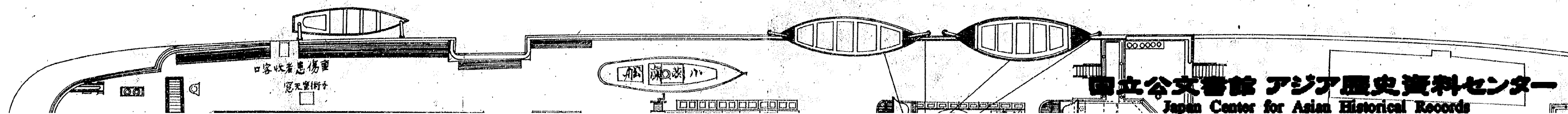

側

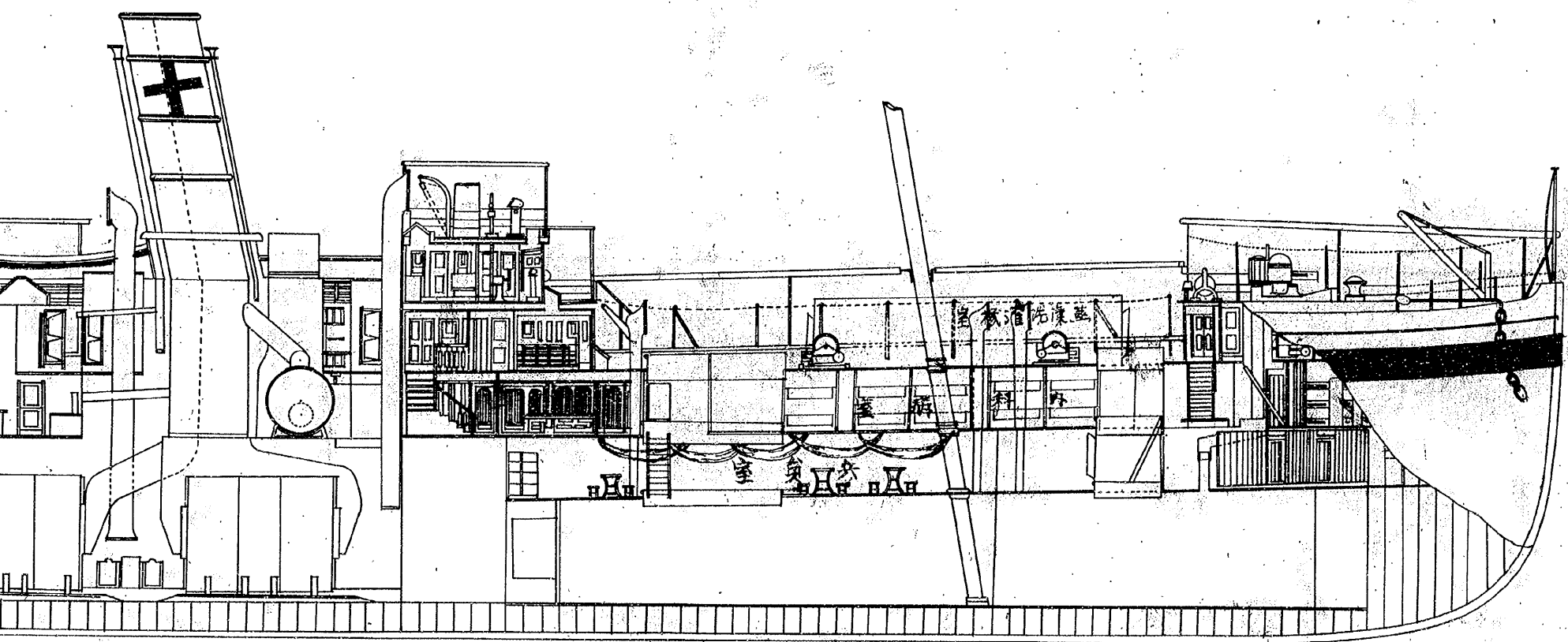

部 是

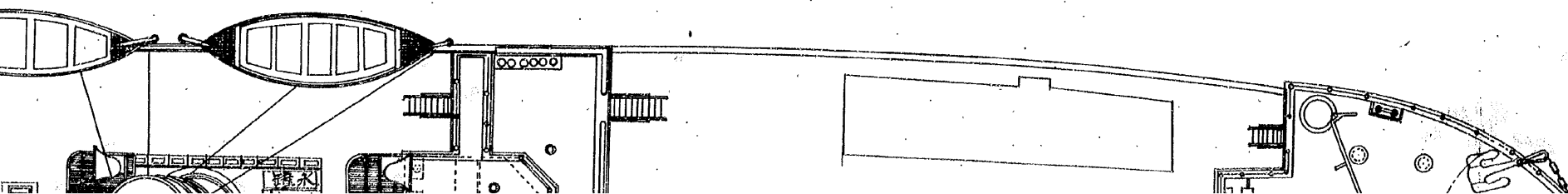

病院船 神 津

国立公文書館 アジア歴史資料センター

Japan Center for Asian Historical Records

<http://www.jacar.go.jp>

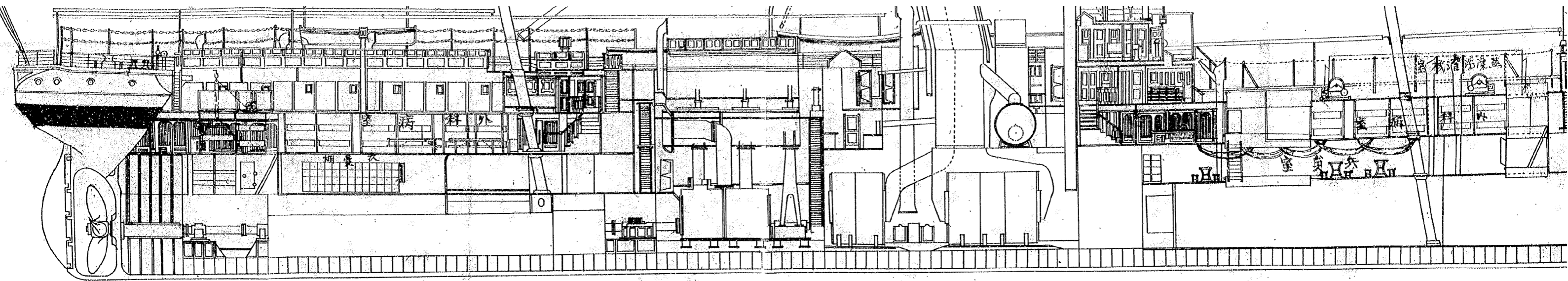

上部部平面

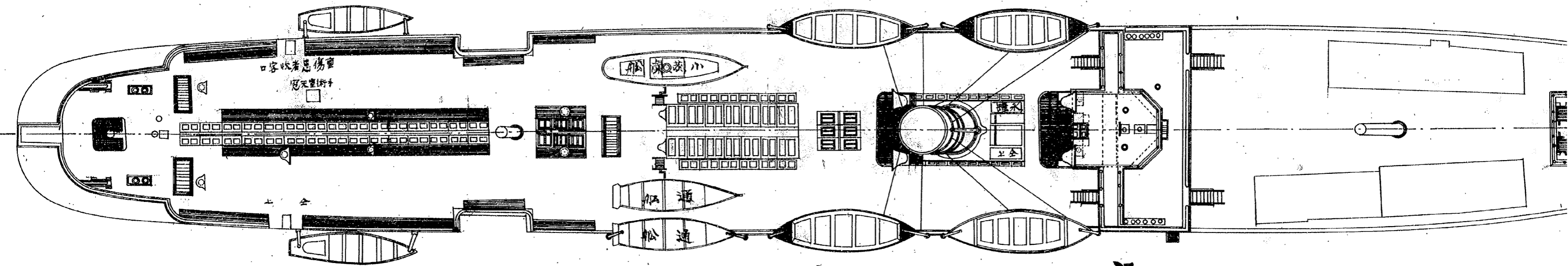

中部甲板平面

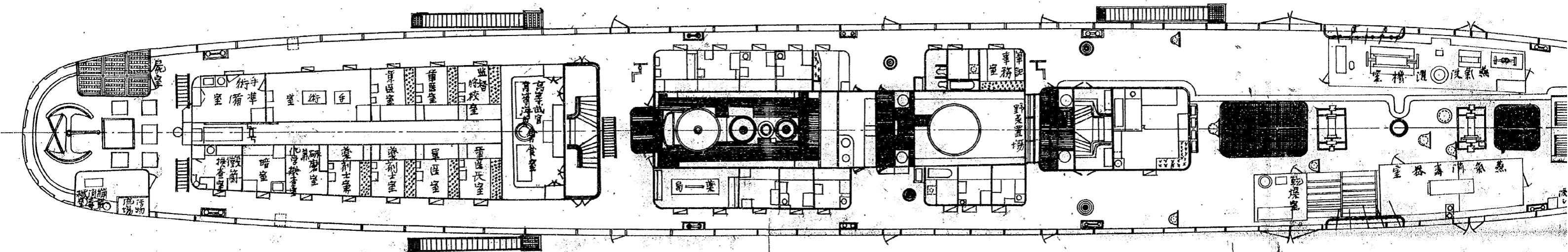

中部甲板平面

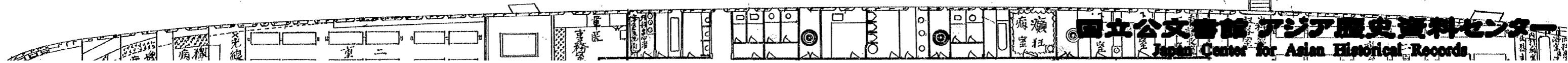

院 船 神 戸 丸 機 装 圖

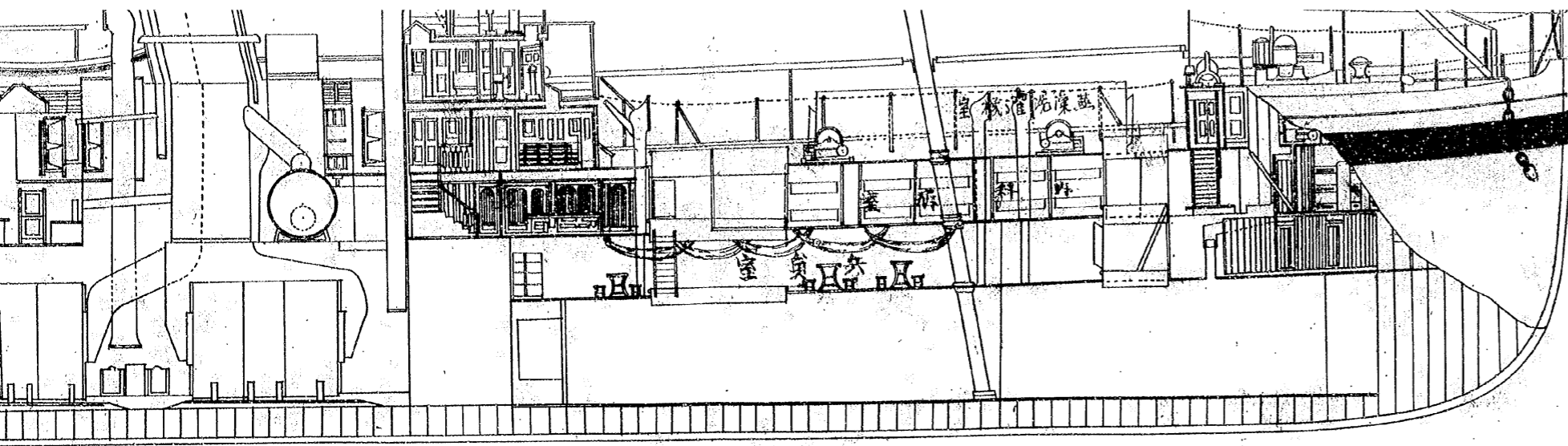

部 上

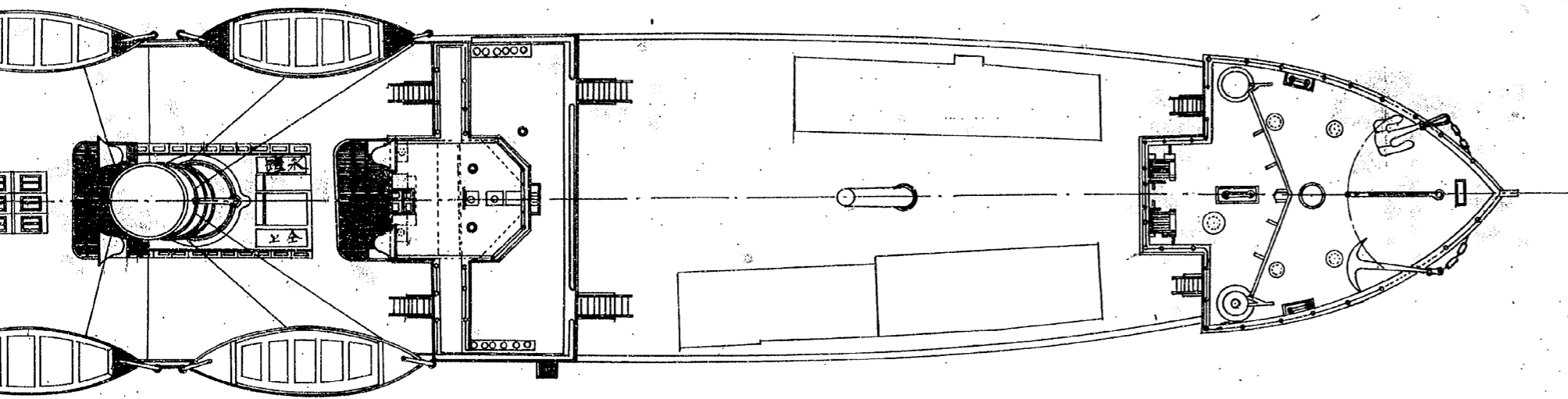

板 甲 上

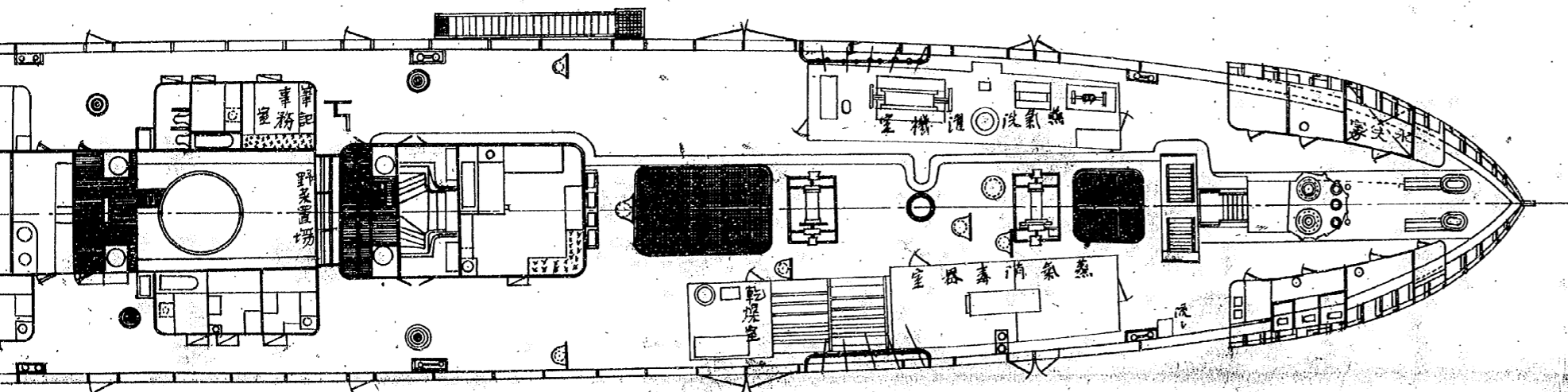

板 甲 中

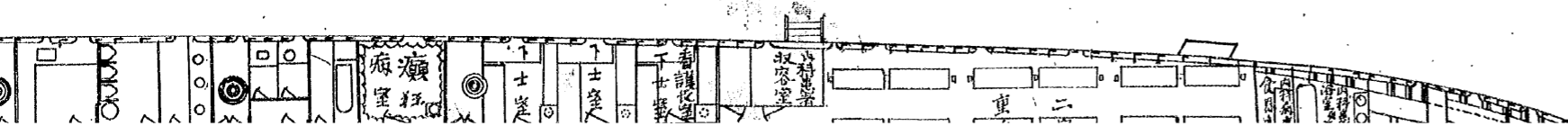

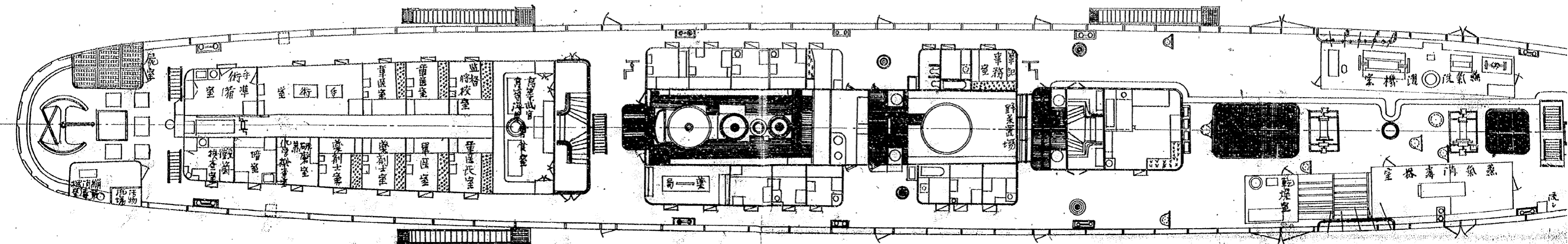

甲板上平面

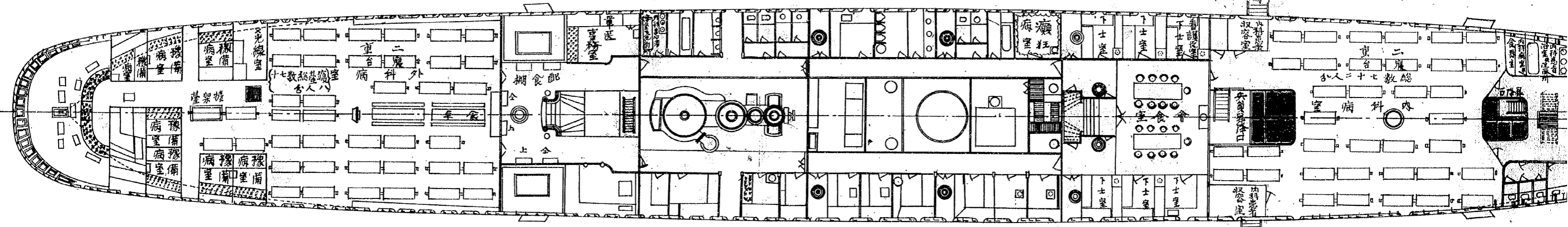

甲板中平面

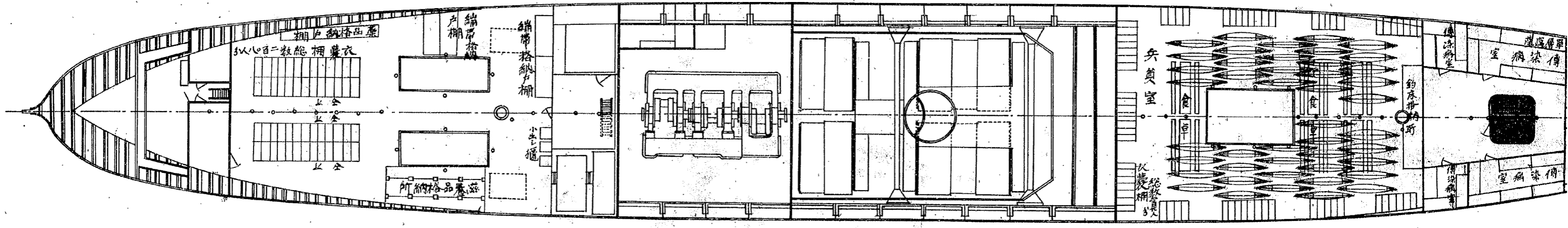

裝圖

縮尺百九拾貳分之二
 朱線新造或改造モノヲ示ス

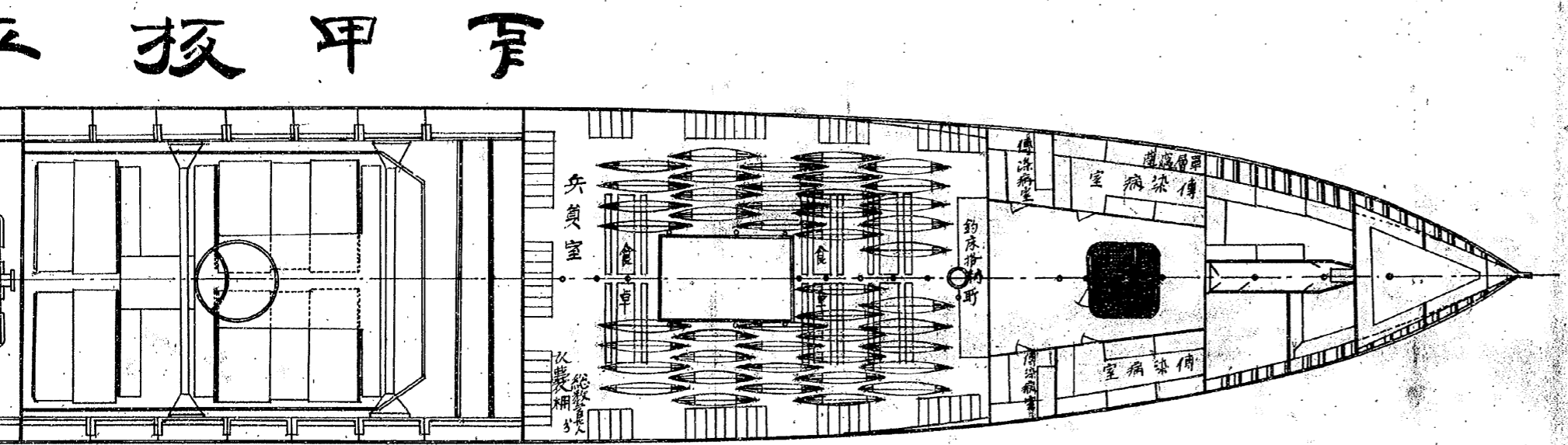
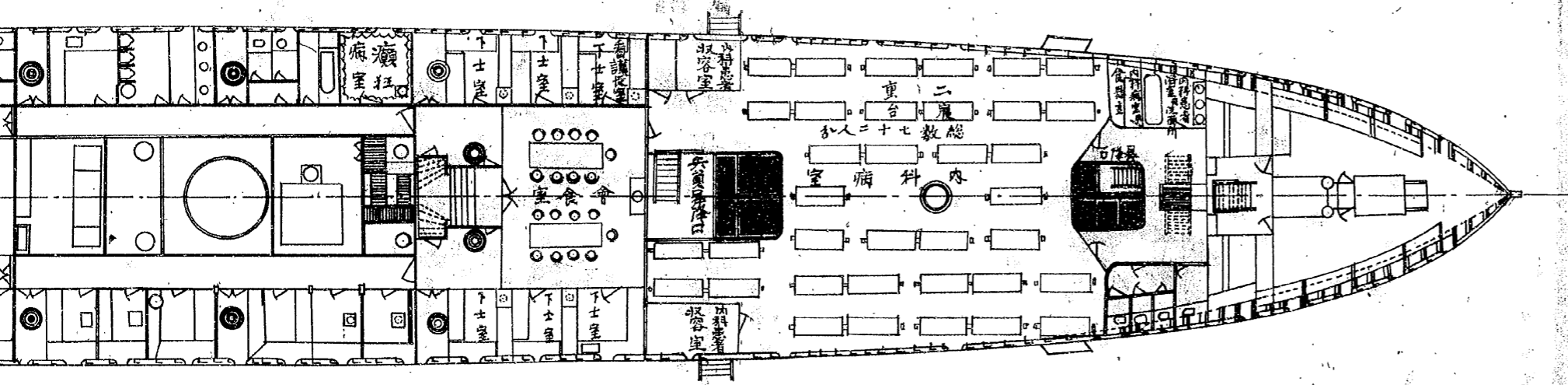
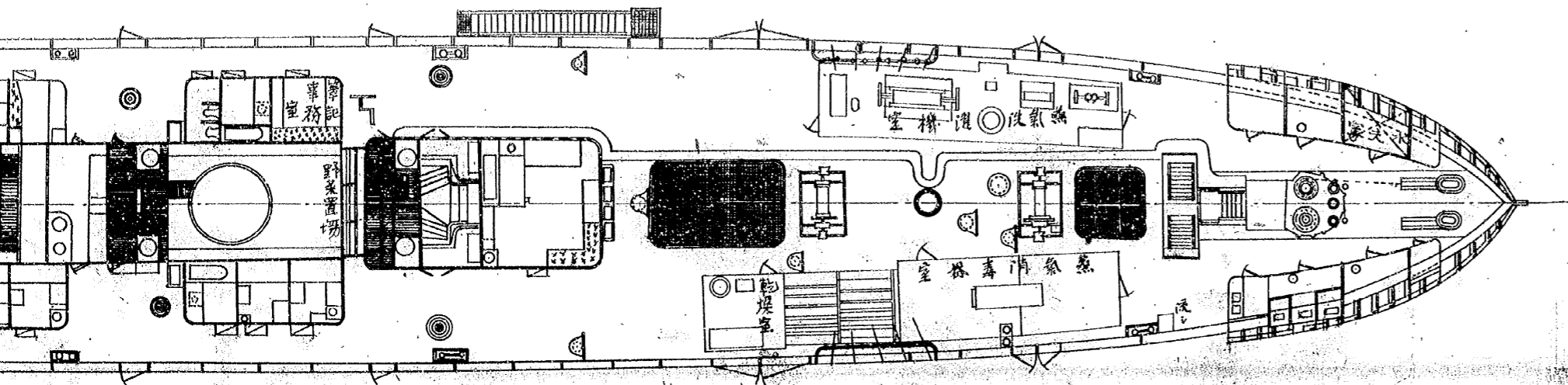

分割撮影ターゲット

分割した 部分の 撮影順序	<table border="1" data-bbox="671 667 1054 1048"><tr><td>1</td><td>2</td><td>3</td><td>4</td></tr><tr><td>5</td><td>6</td><td>7</td><td>8</td></tr><tr><td>9</td><td>10</td><td>11</td><td>12</td></tr><tr><td>13</td><td>14</td><td>15</td><td>16</td></tr></table>	1	2	3	4	5	6	7	8	9	10	11	12	13	14	15	16
1	2	3	4														
5	6	7	8														
9	10	11	12														
13	14	15	16														
分割撮影 した理由	A 3 版 以 上 の た め																
上記のとおり分割撮影した事を証明する。																	

- 0509
- 0510
- 0511
- 0512
- 0513
- 0514
- 0515
- 0516
- 0517
- 0518
- 0519
- 0520
- 0521
- 0522
- 0523
- 0524

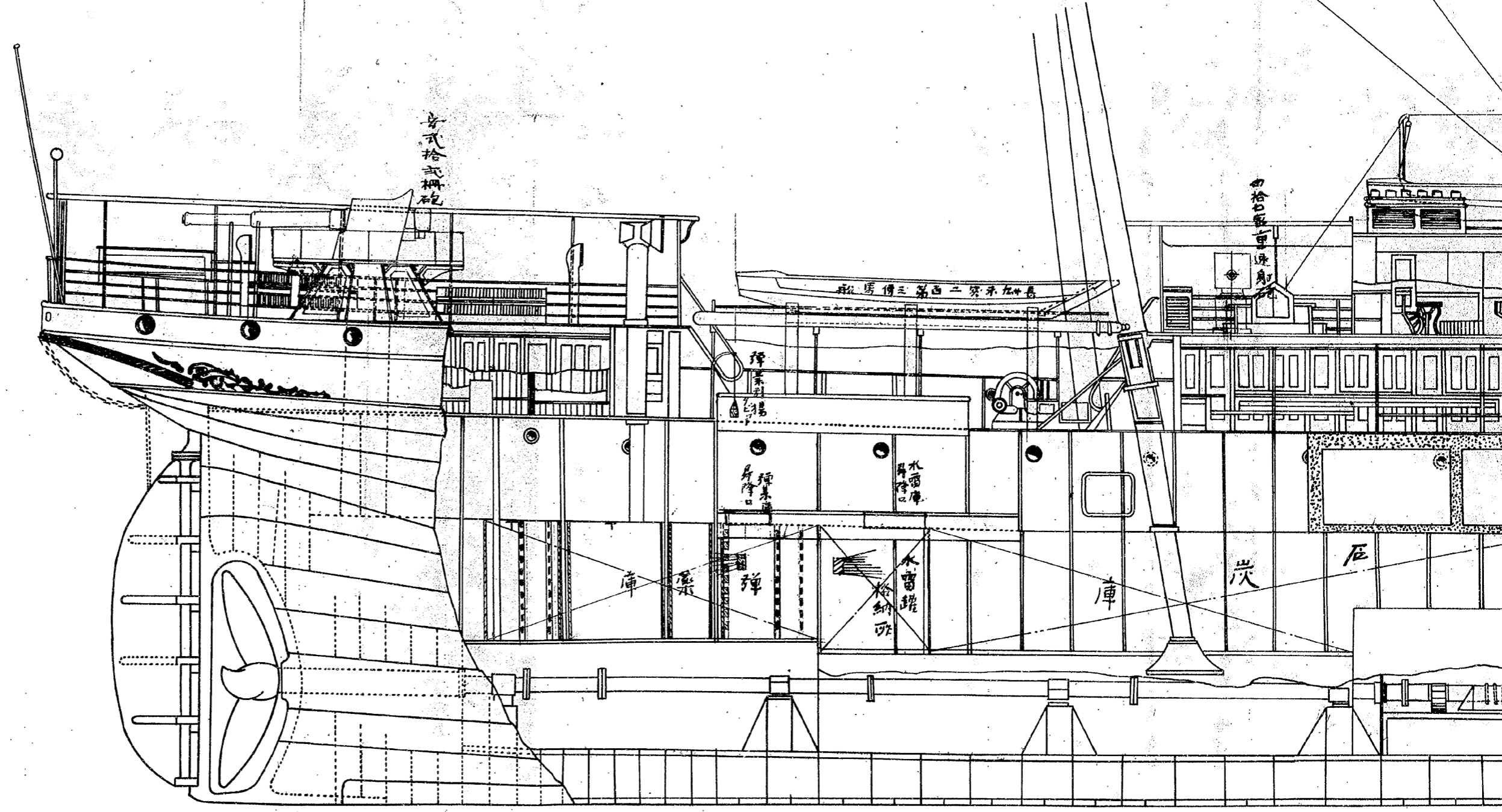

面

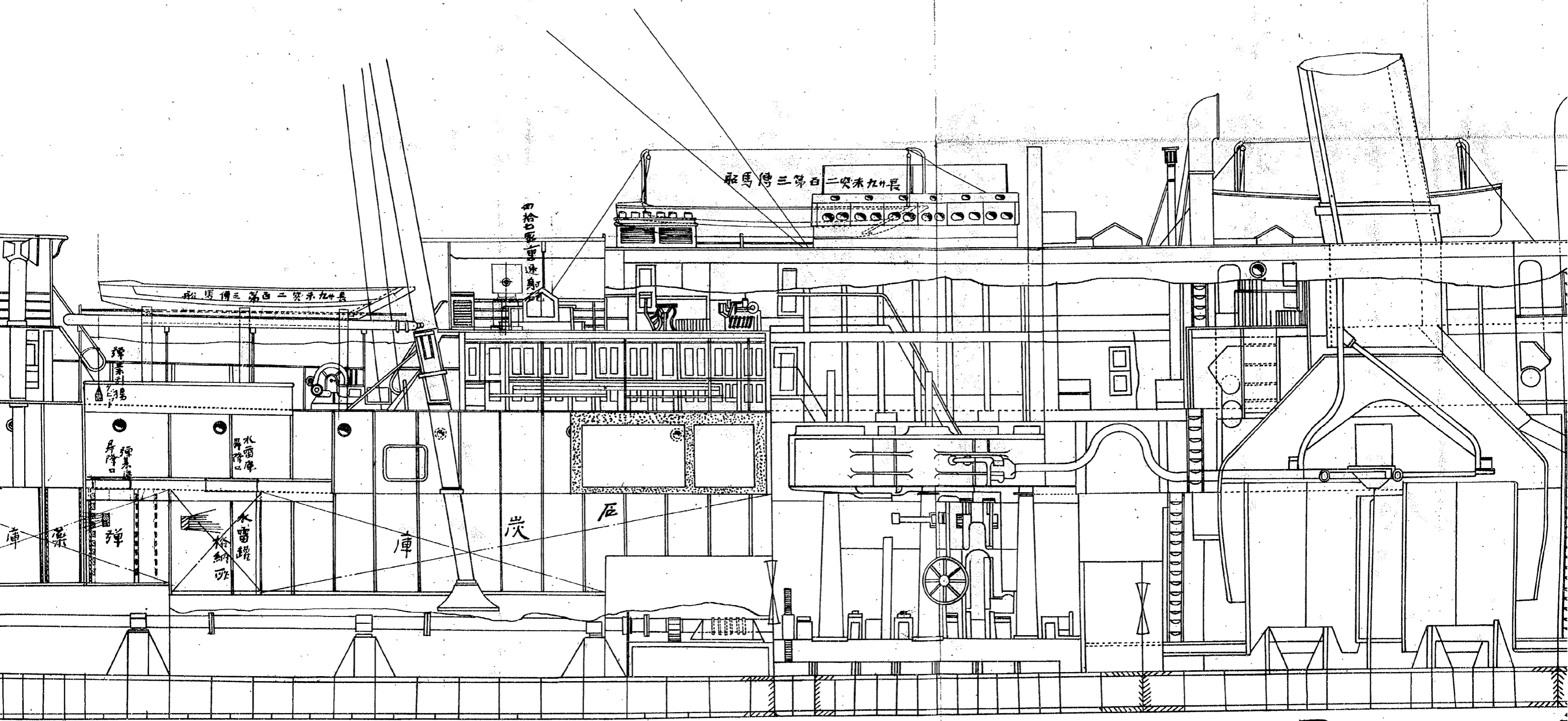

面 平 立公文書館 アジア歴史資料センター

Japan Center for Asian Historical Records

<http://www.jacar.go.jp>

側

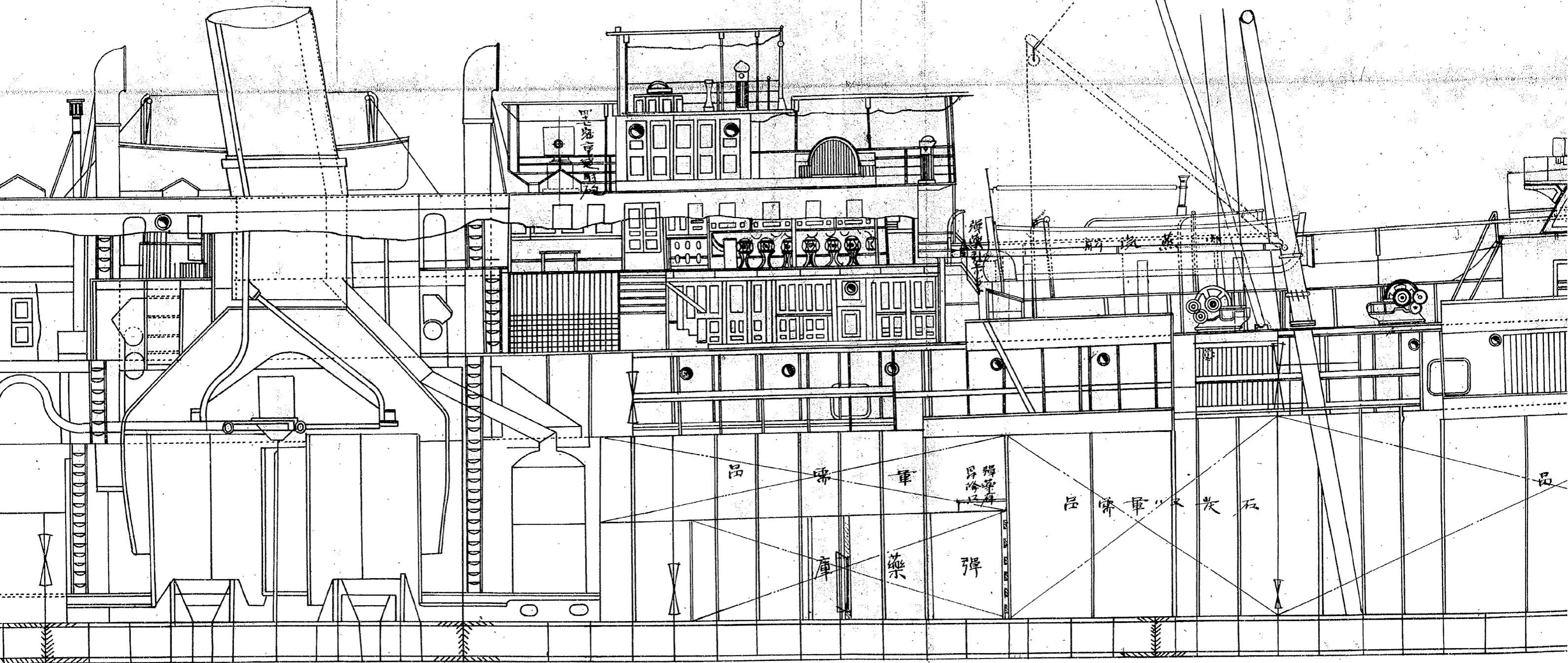

面 平

部

足

品 庫 軍 火 炭 石

品 庫 軍 火

庫 藥 彈

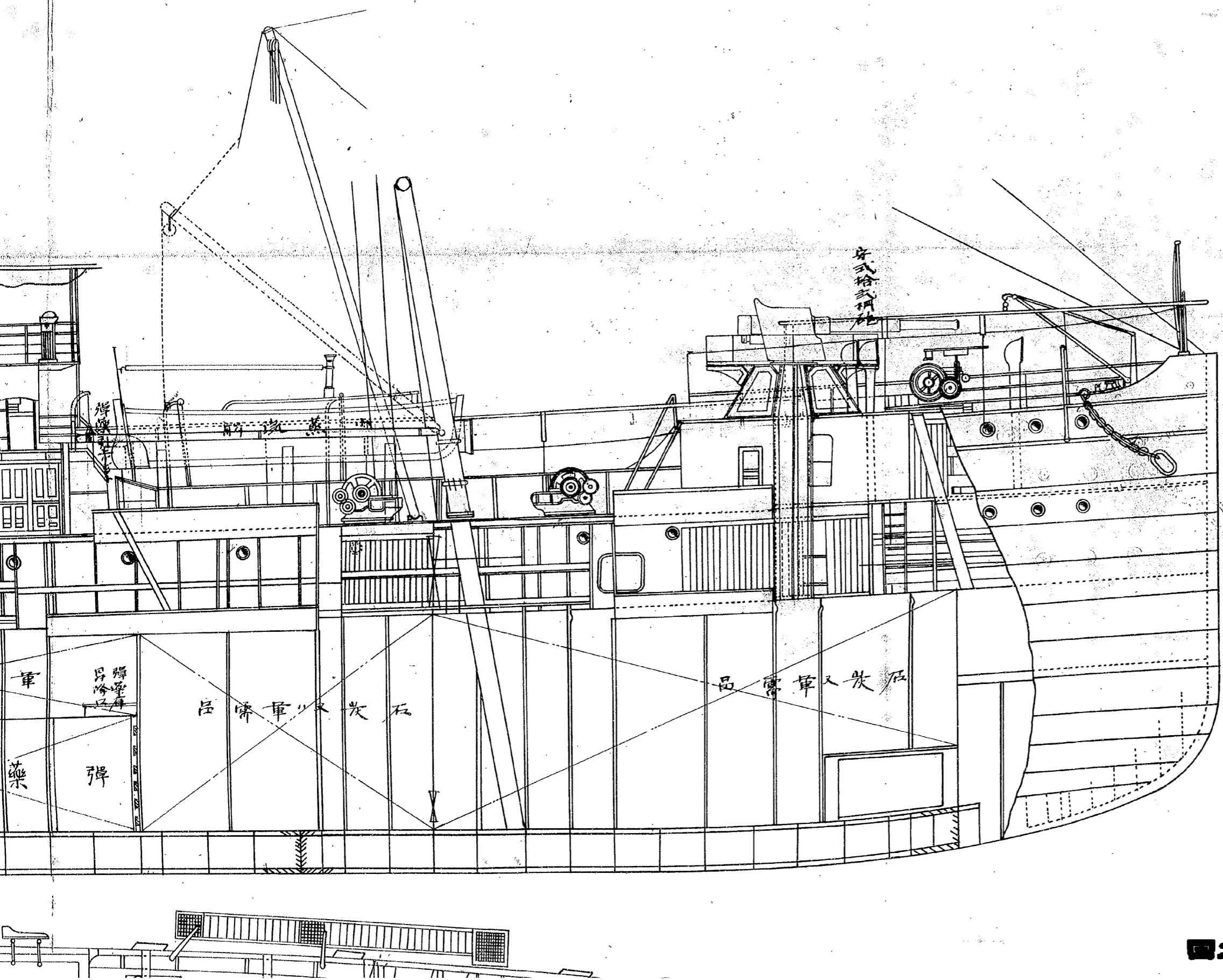

假裝巡洋艦其臺南

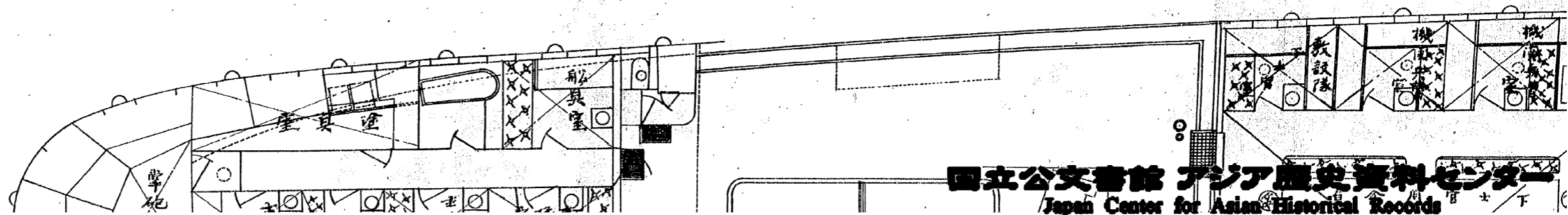
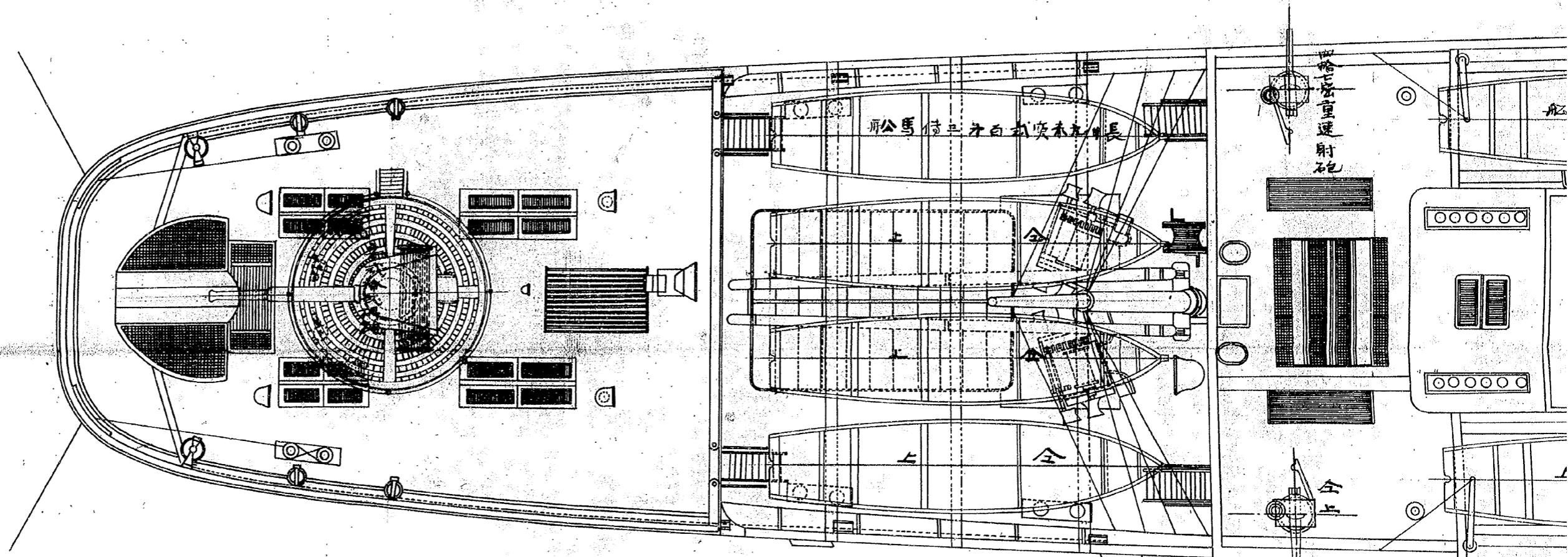
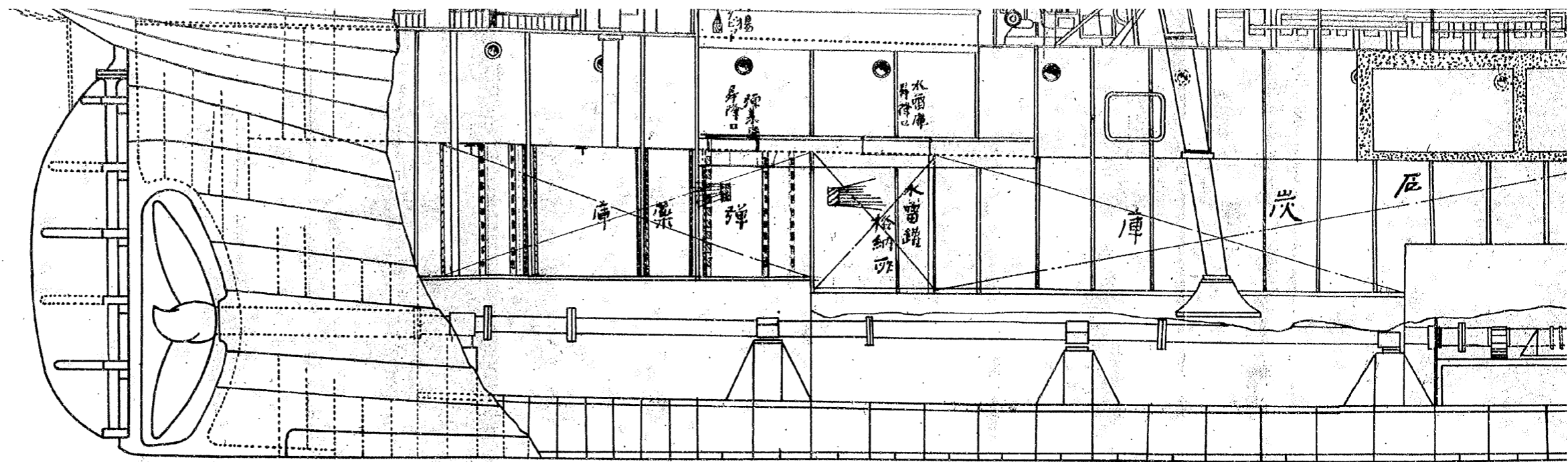

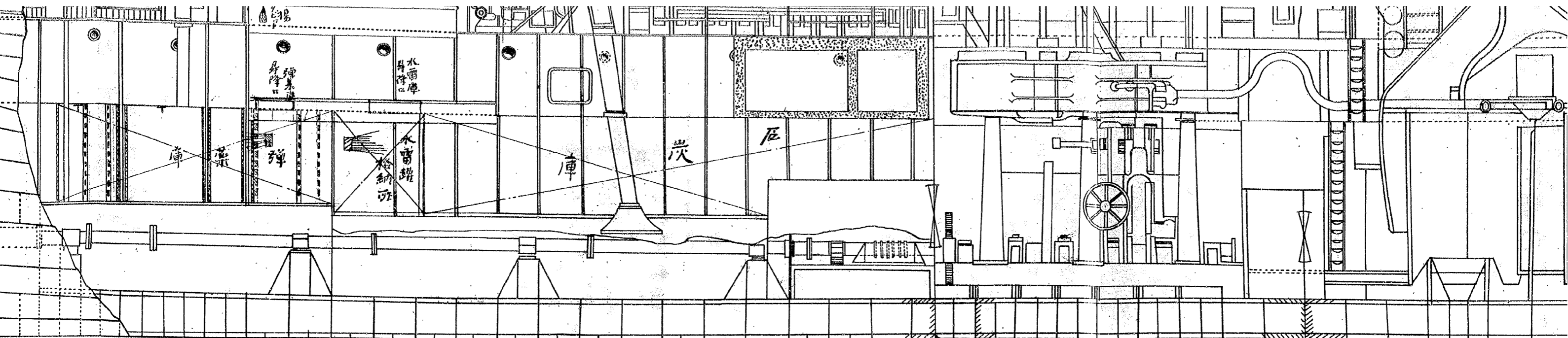

面 平

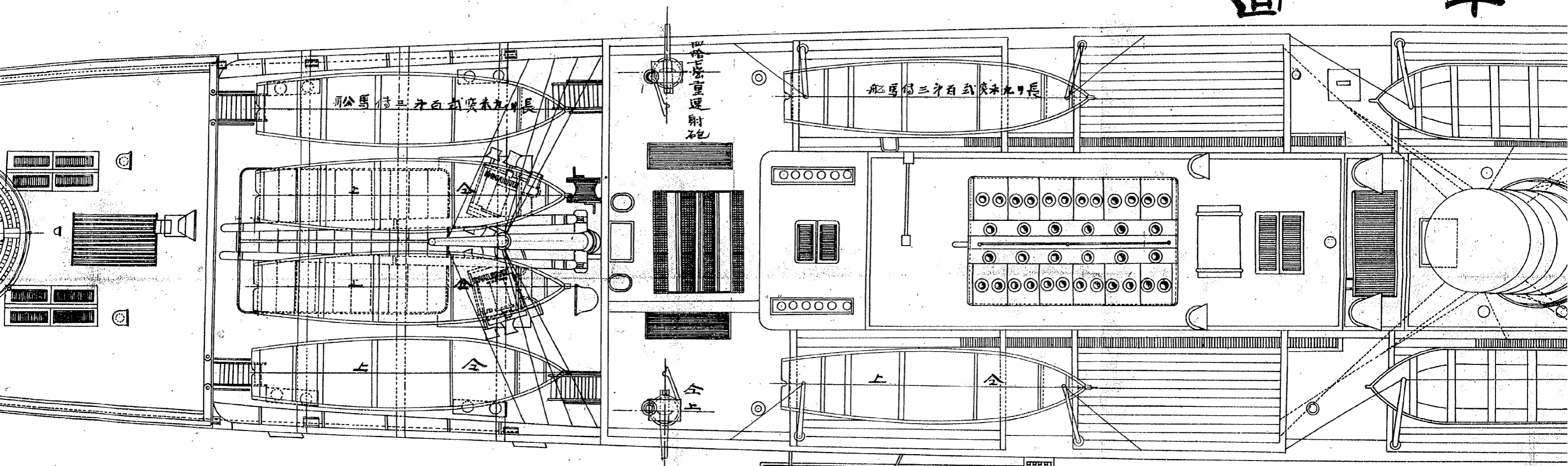

面 平

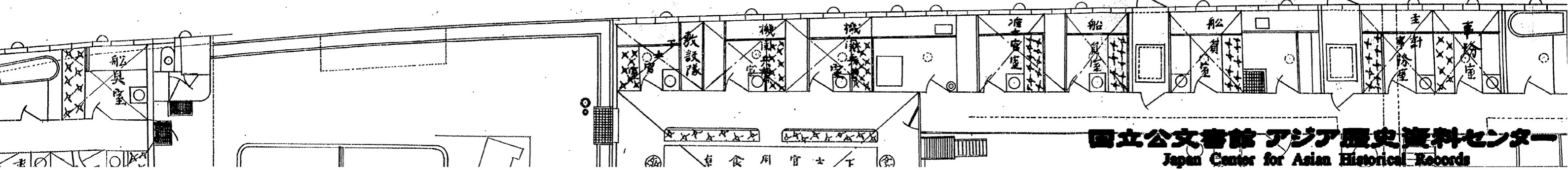

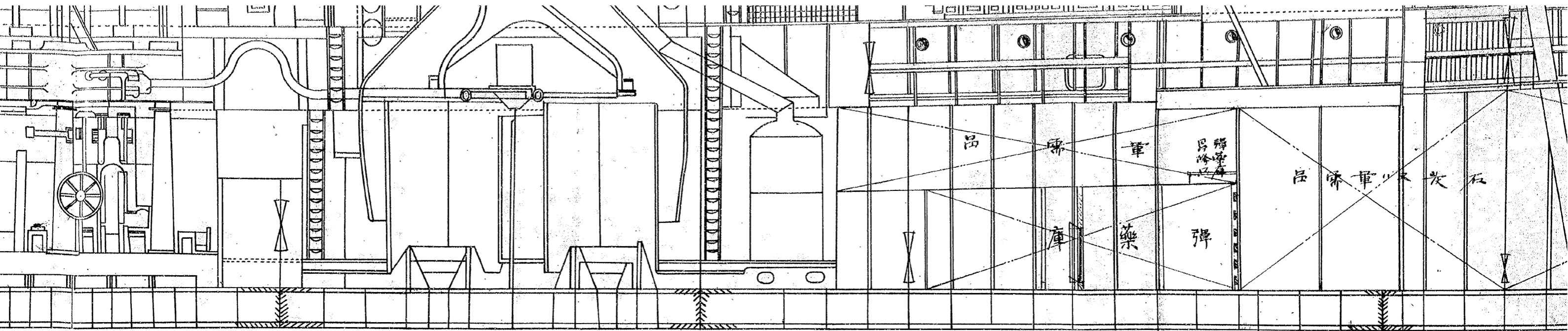

面平部支

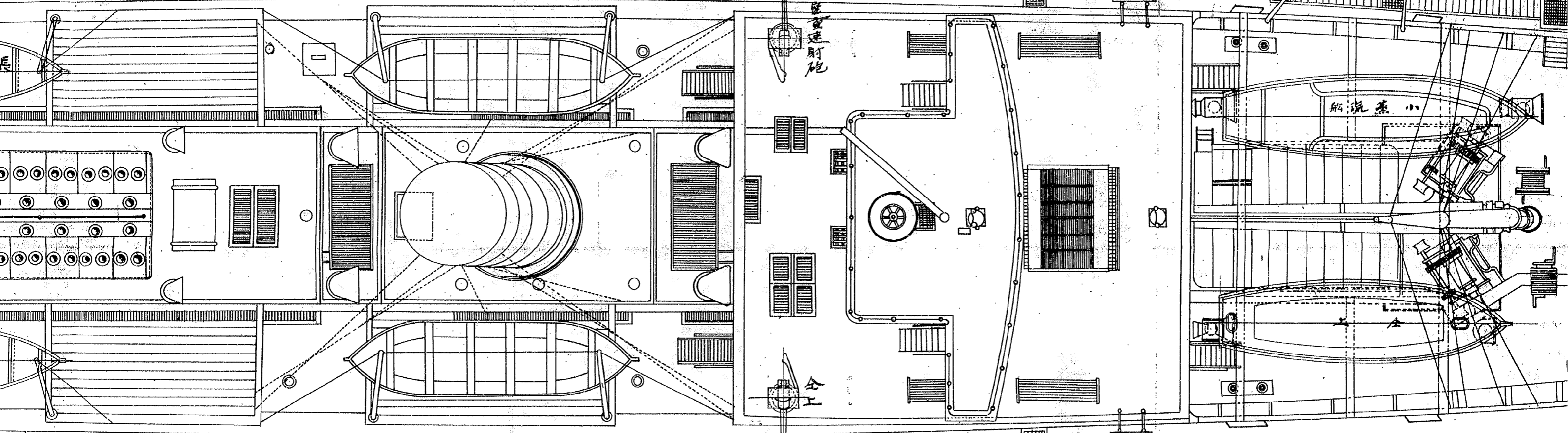

面甲板支

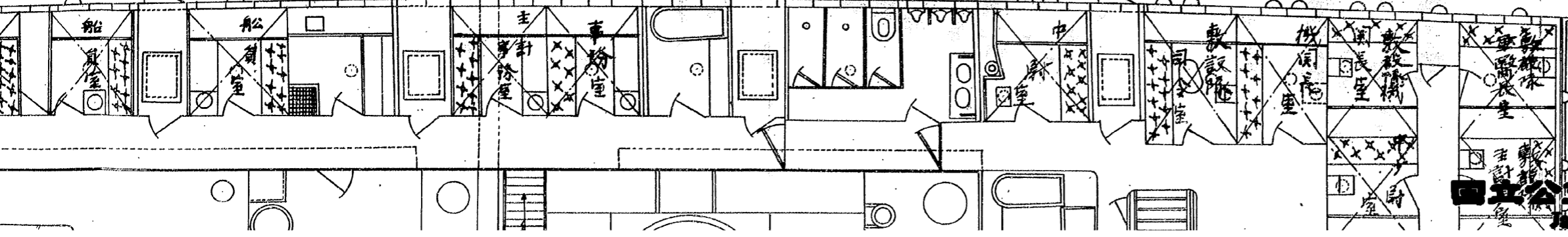

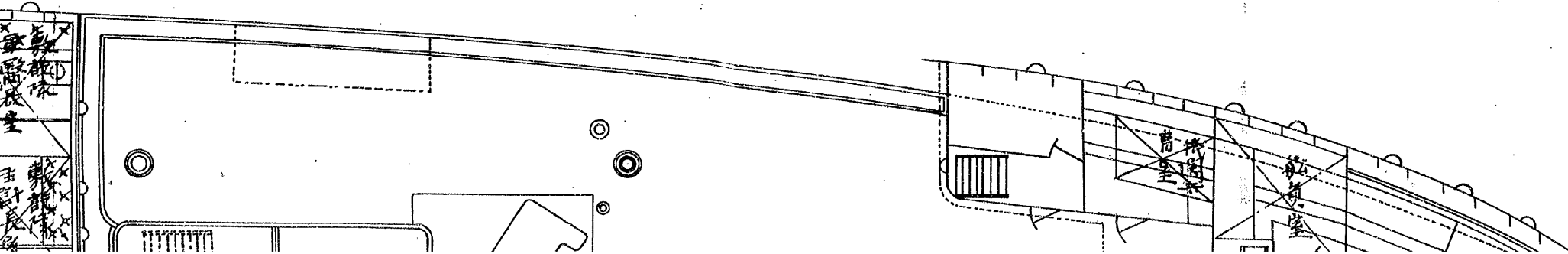
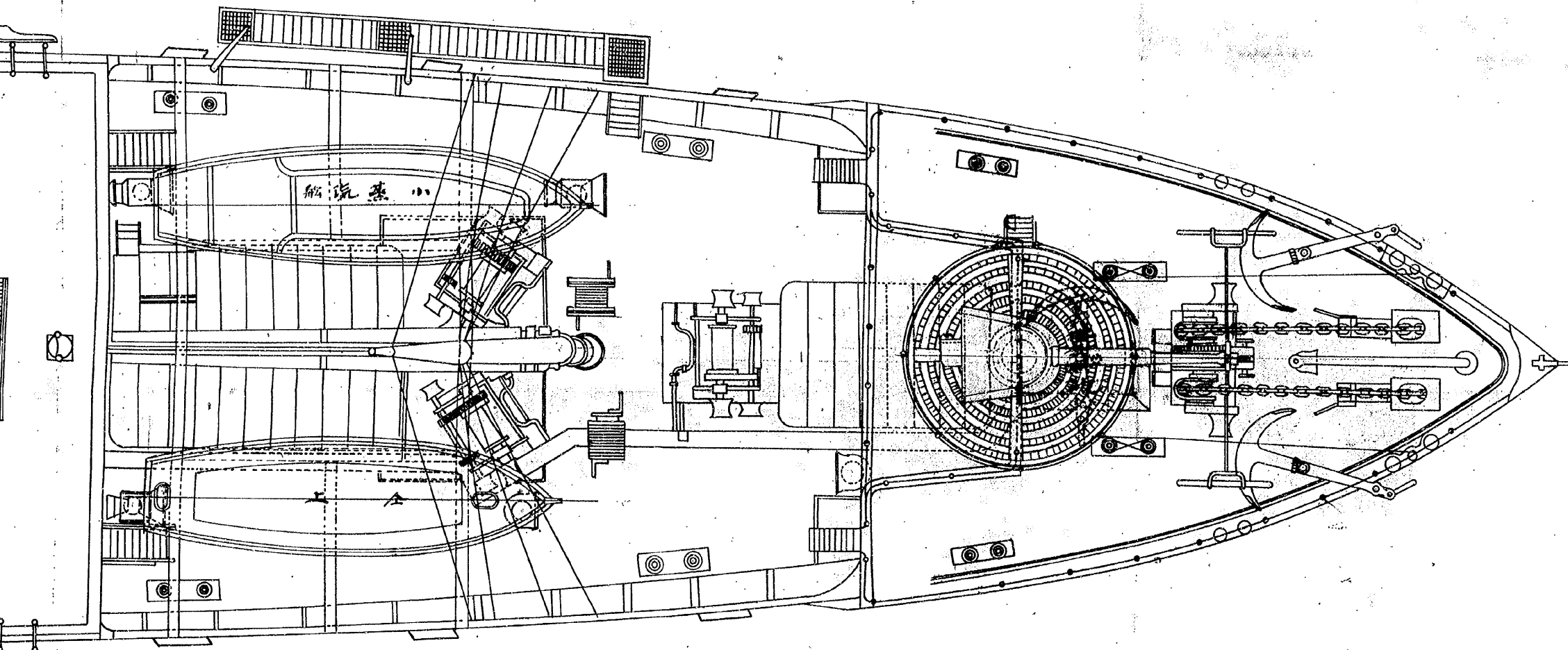
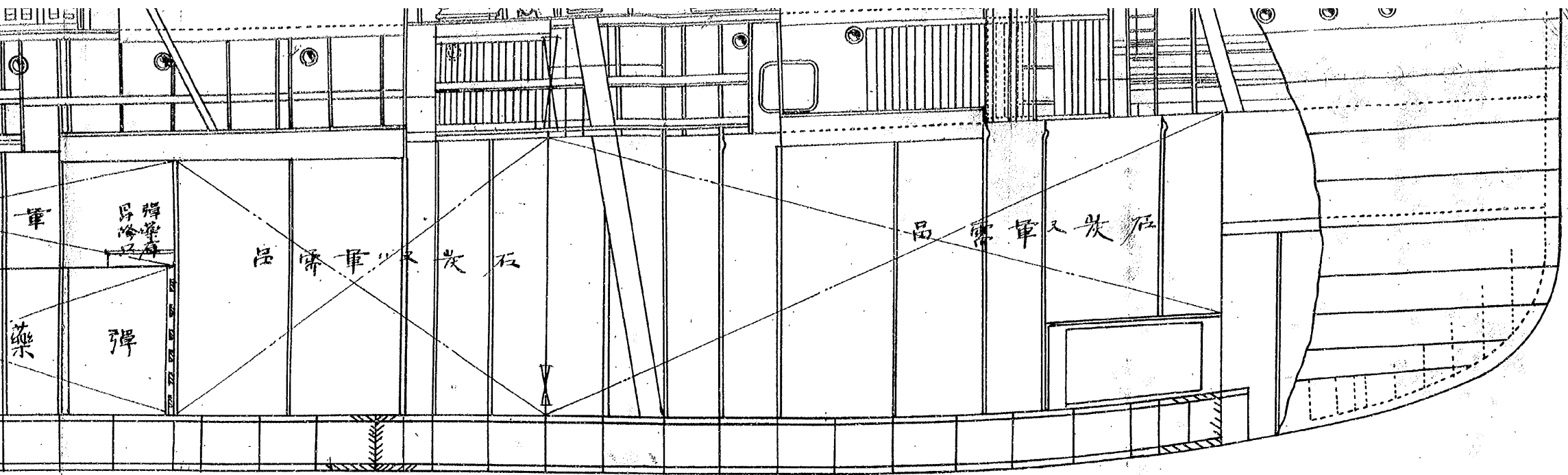

洋艦其臺南丸兵装及機狀

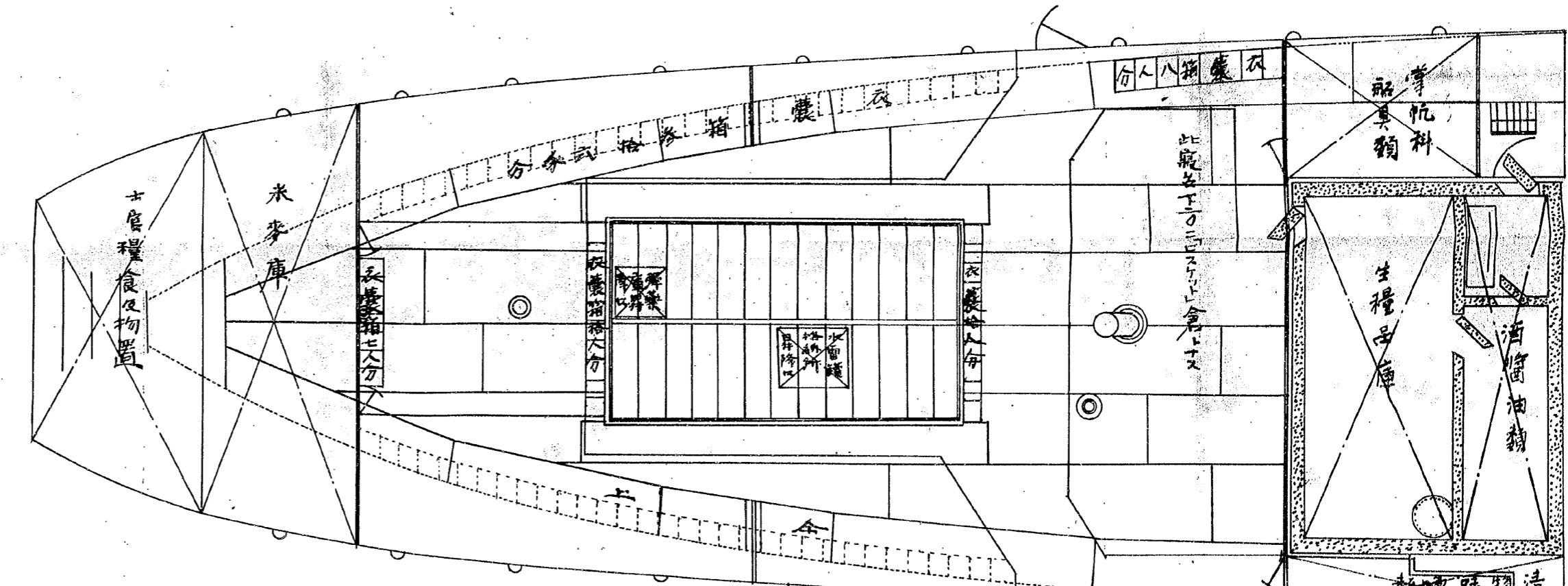
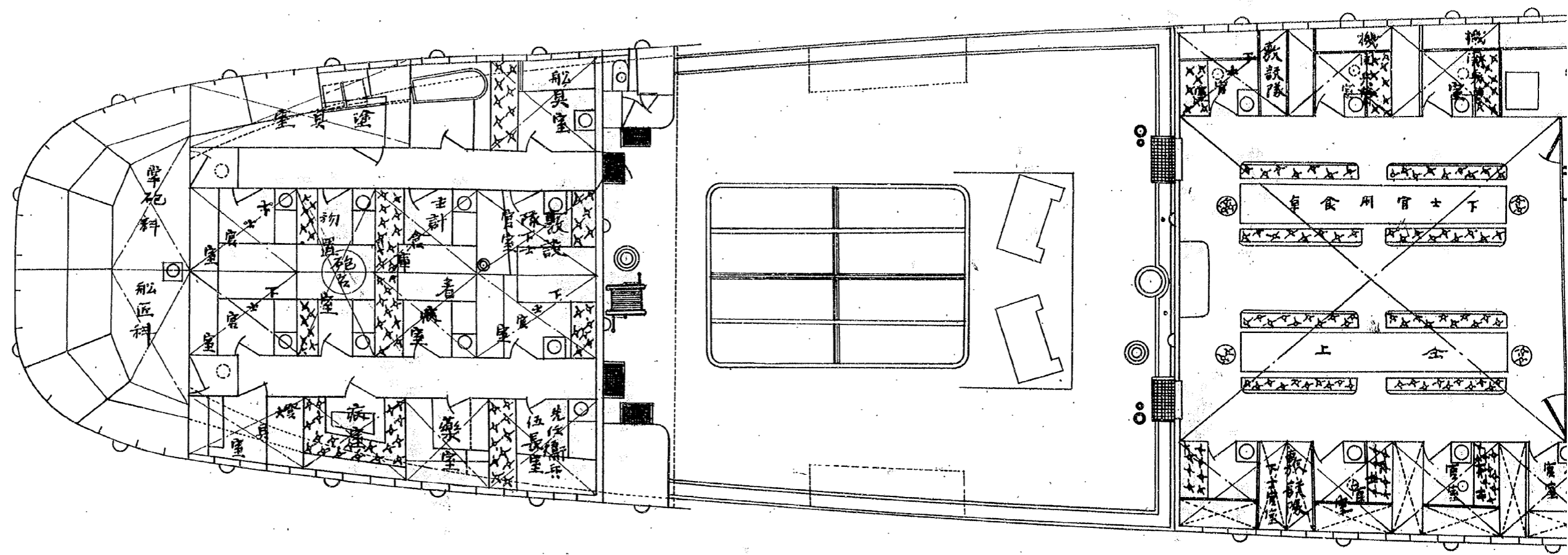

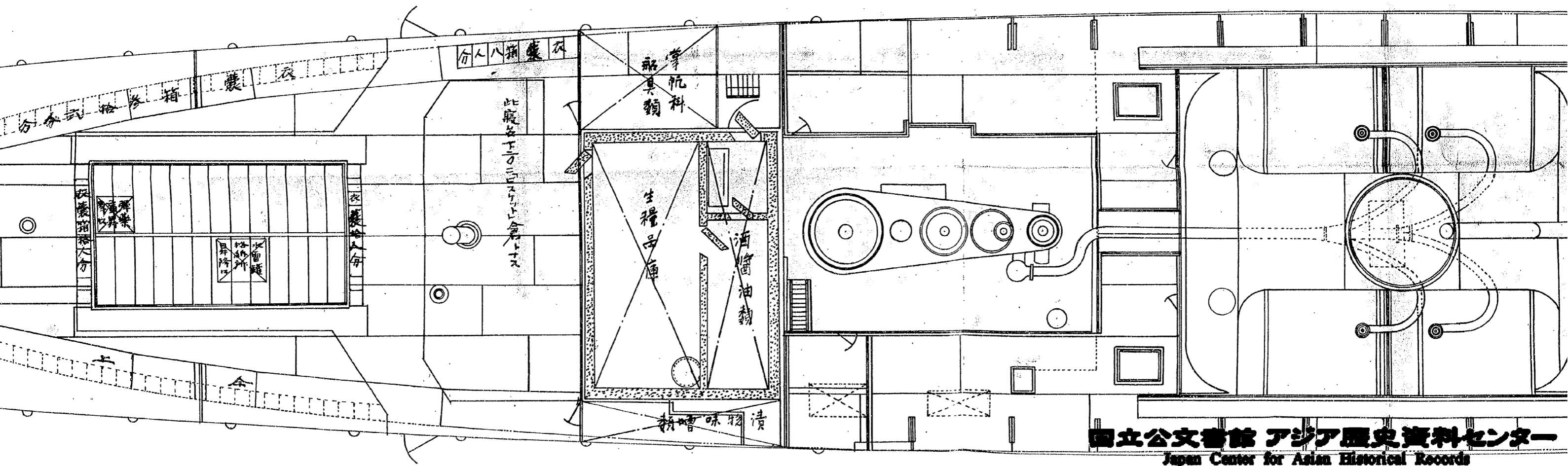
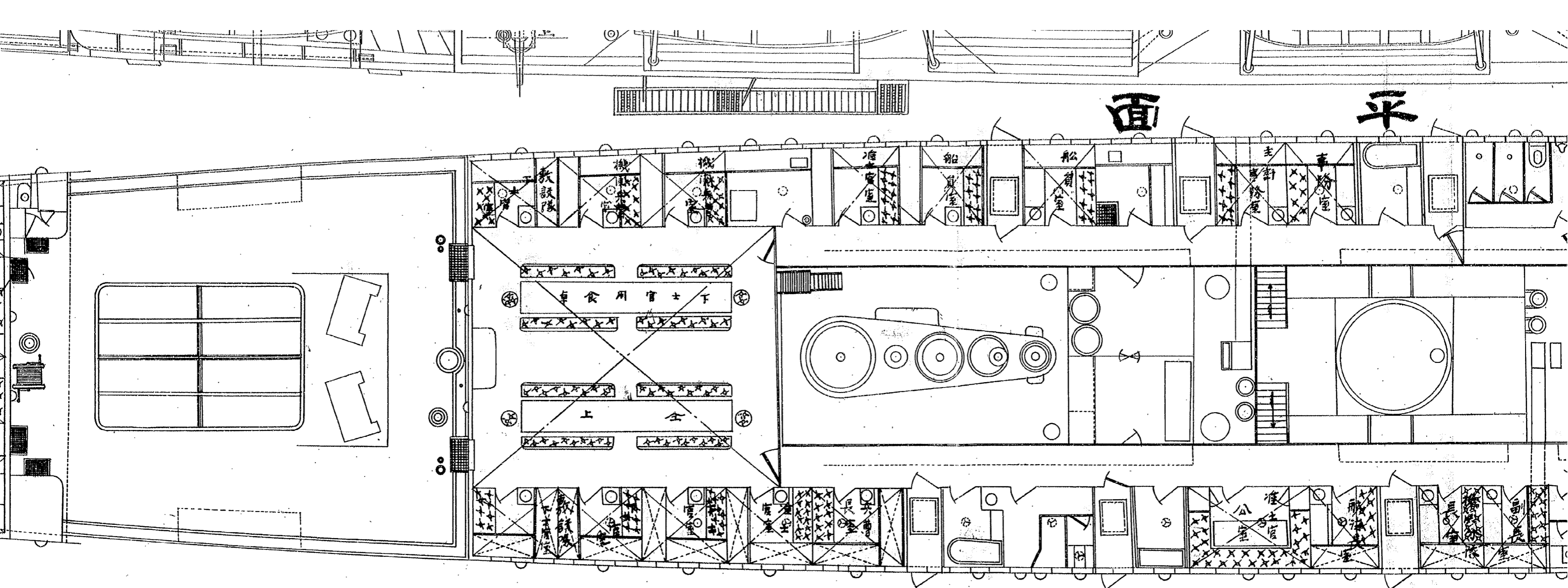

面 平 板 甲 乙

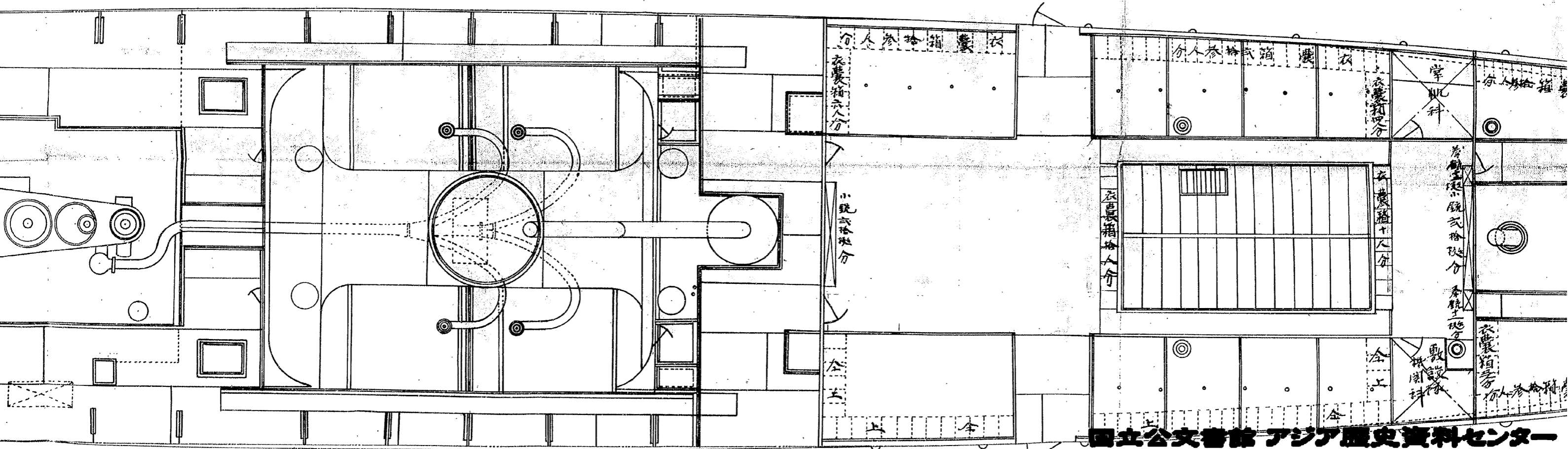
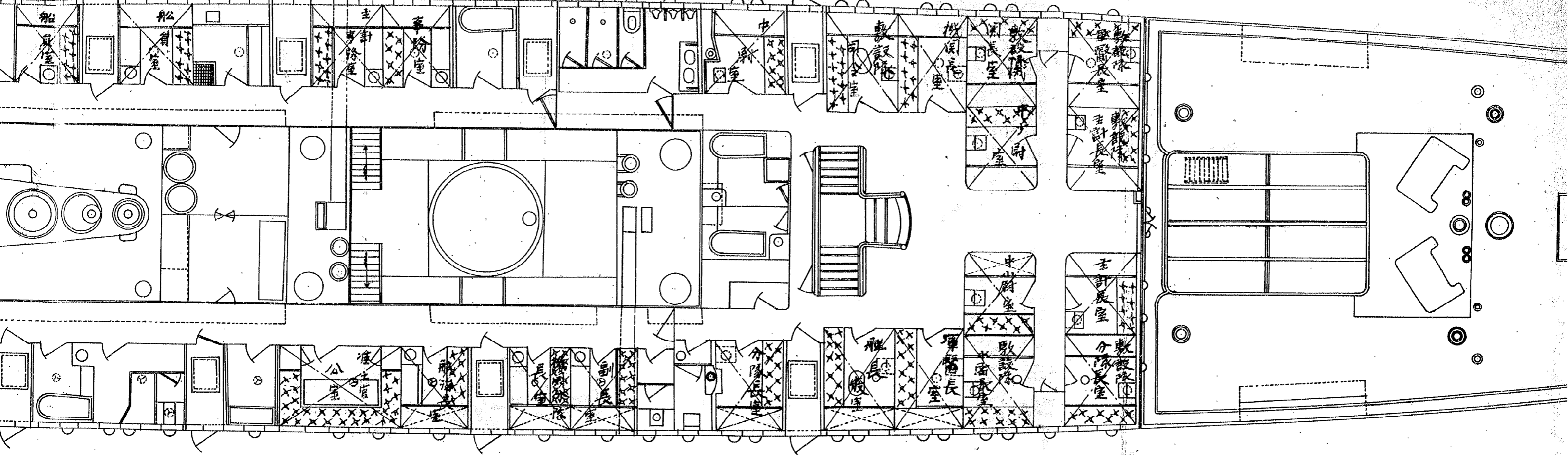

儀裝圖

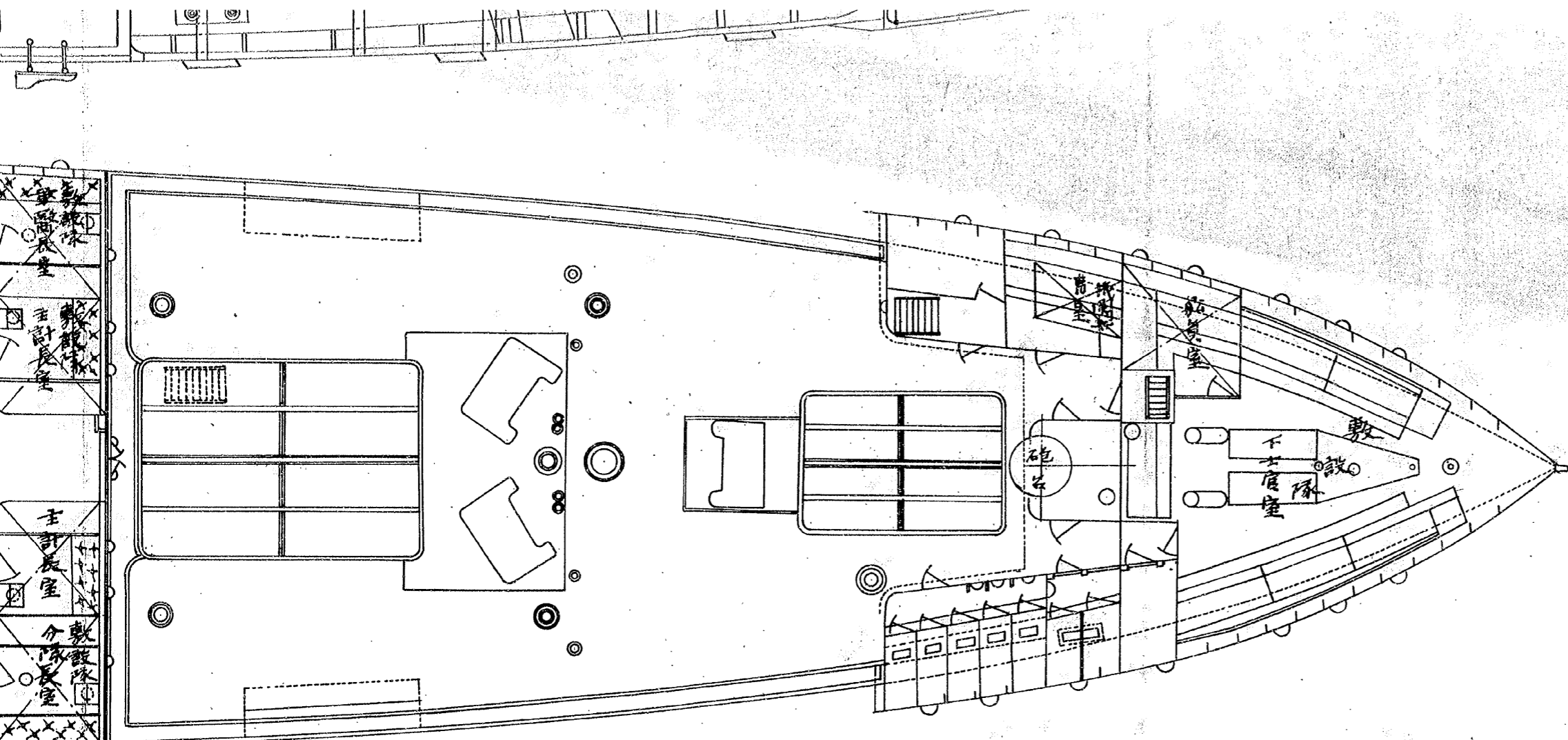

甲板上平面

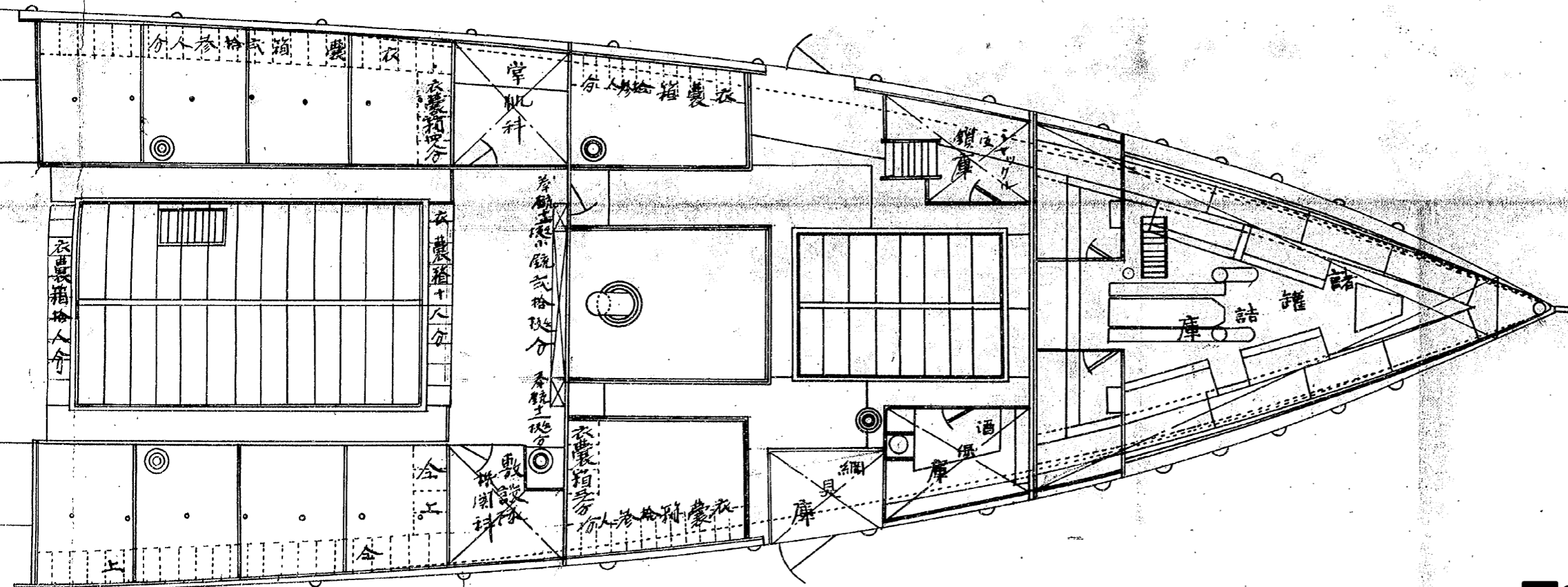

乙下層平面

縮尺九拾六分一
朱線新造或改造

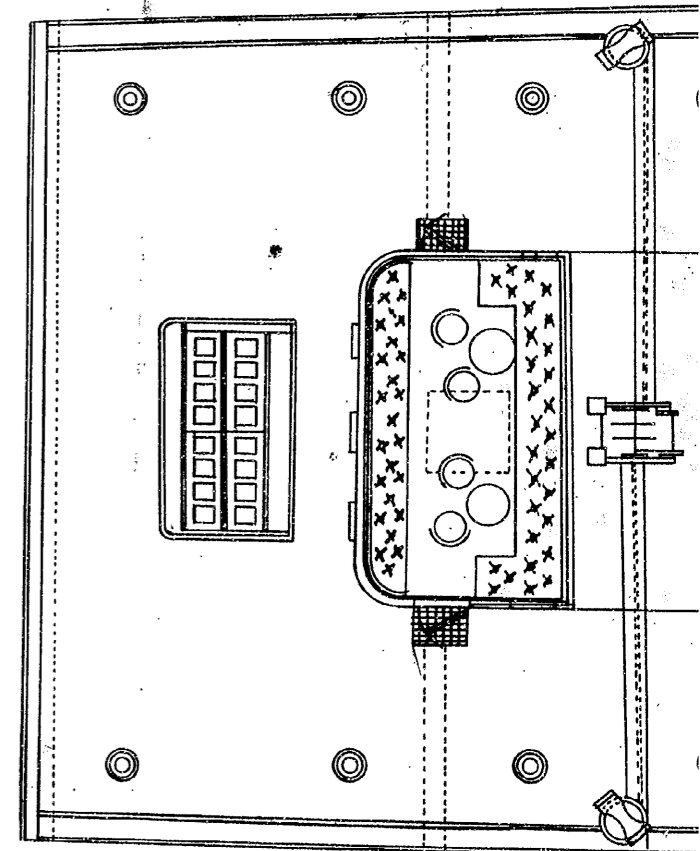
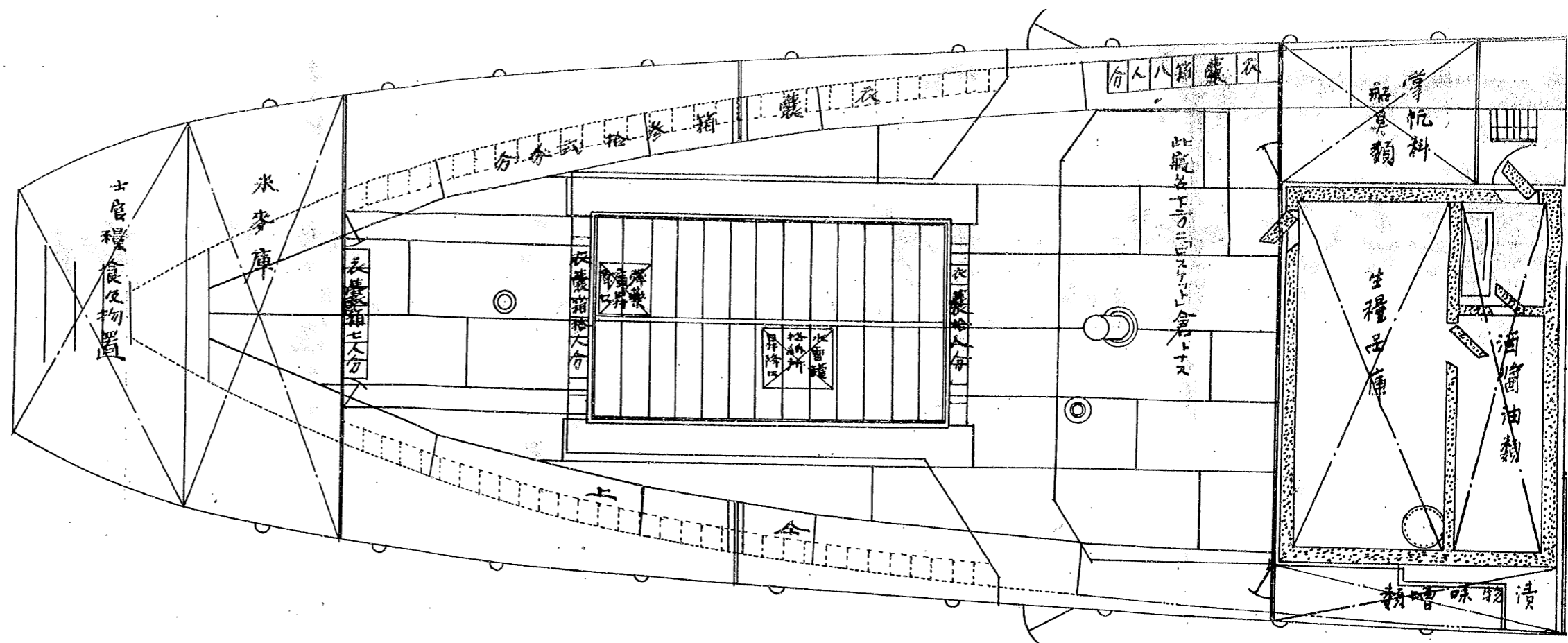

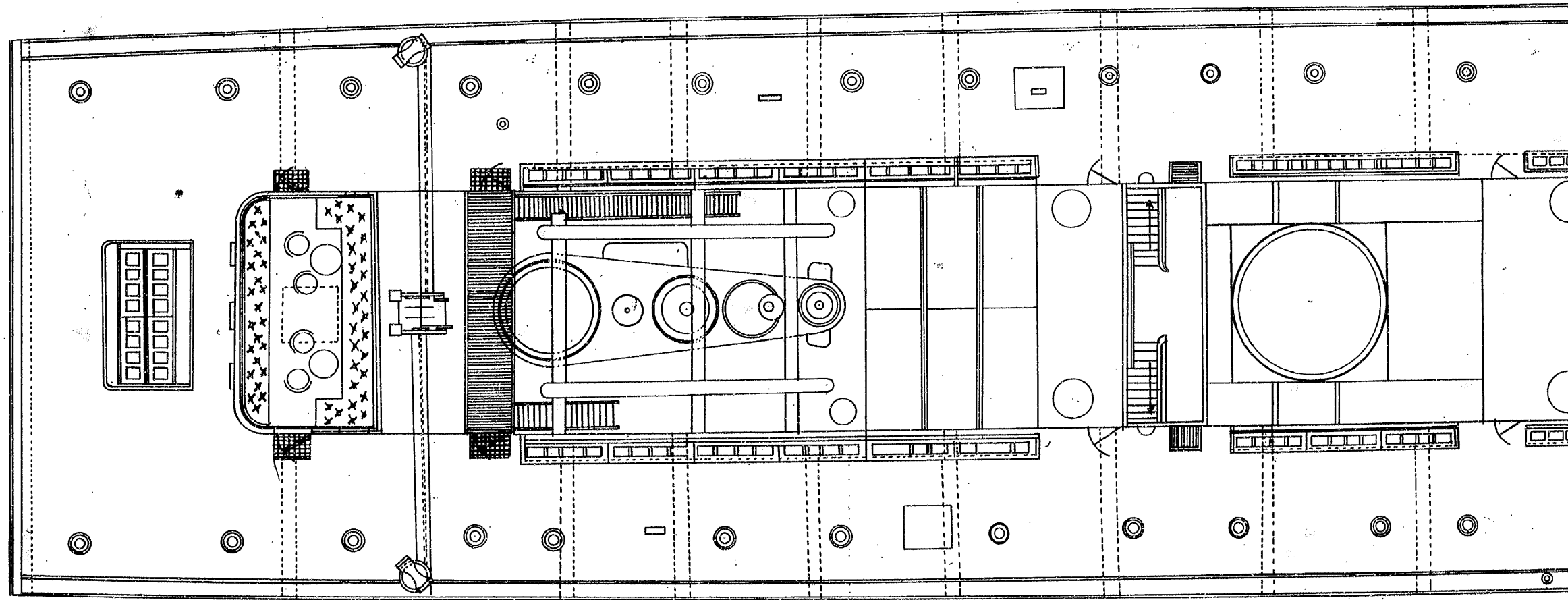
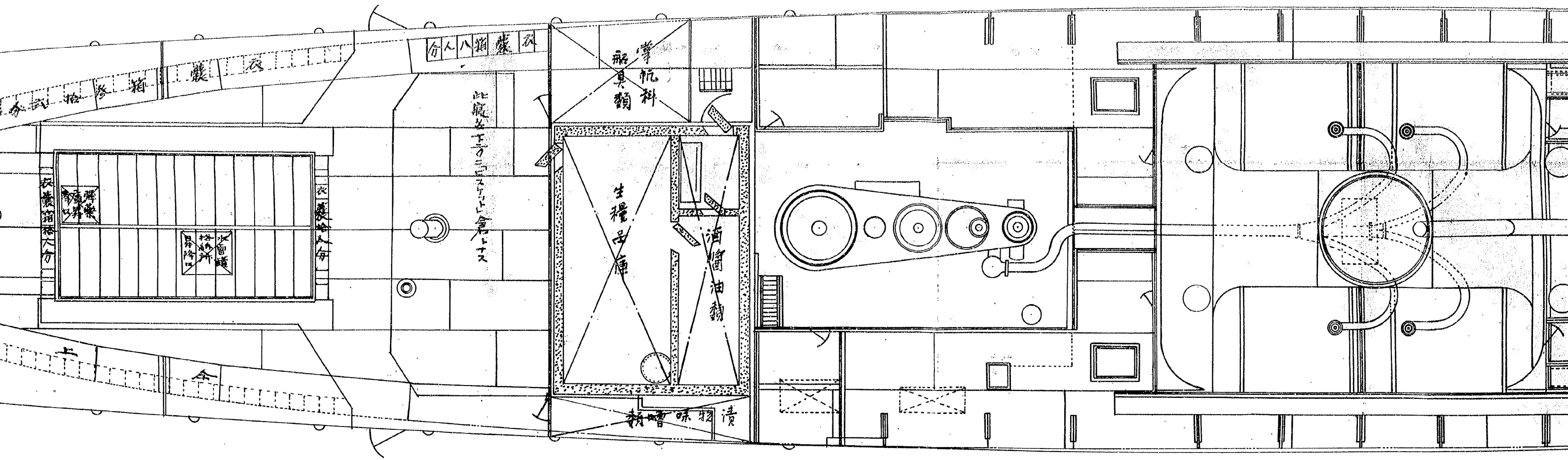

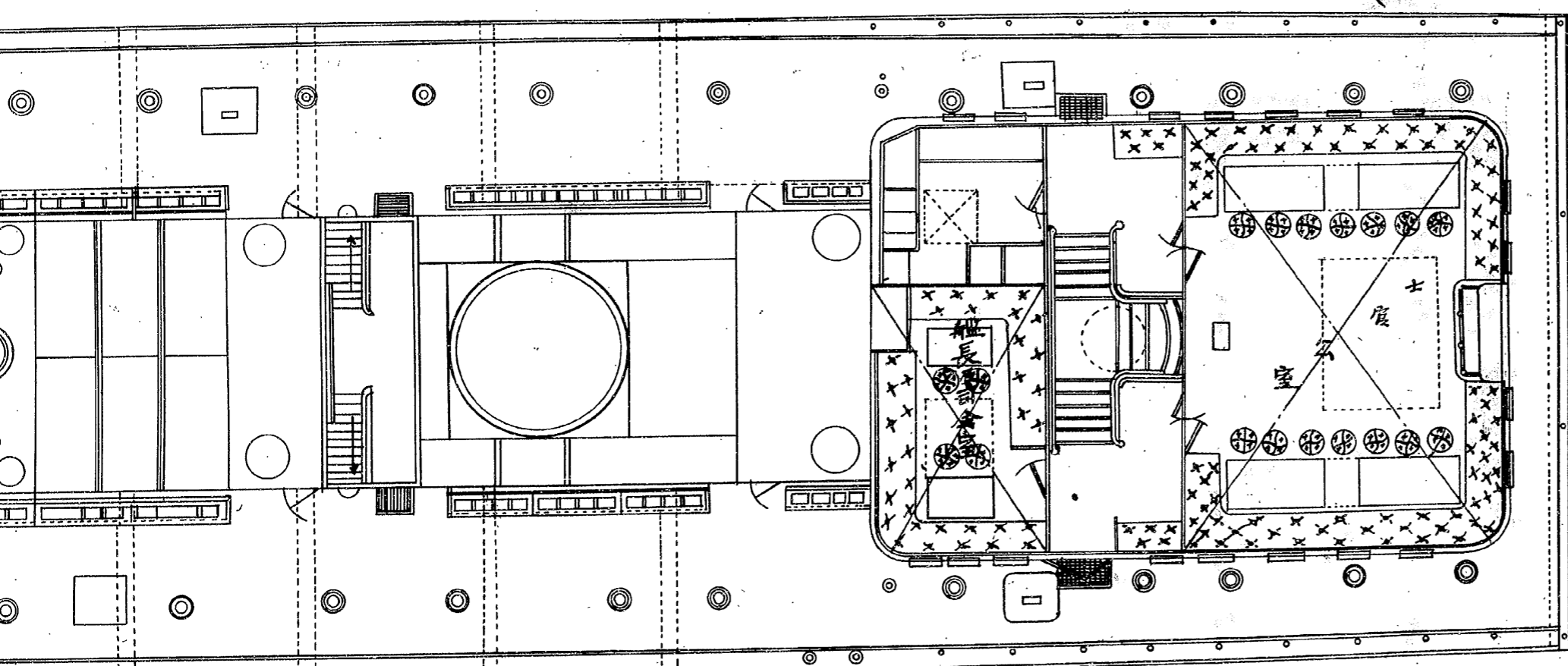
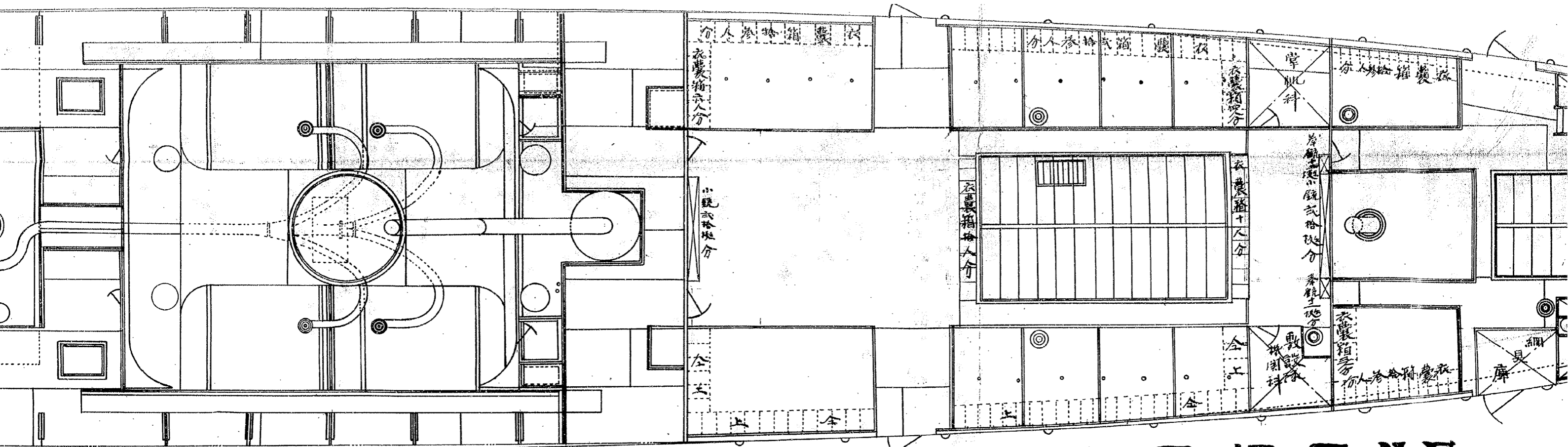

面平板甲足最

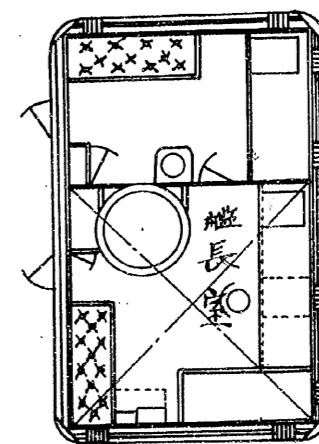

相尺九拾六分一釐

線新造或改造モノ示ス

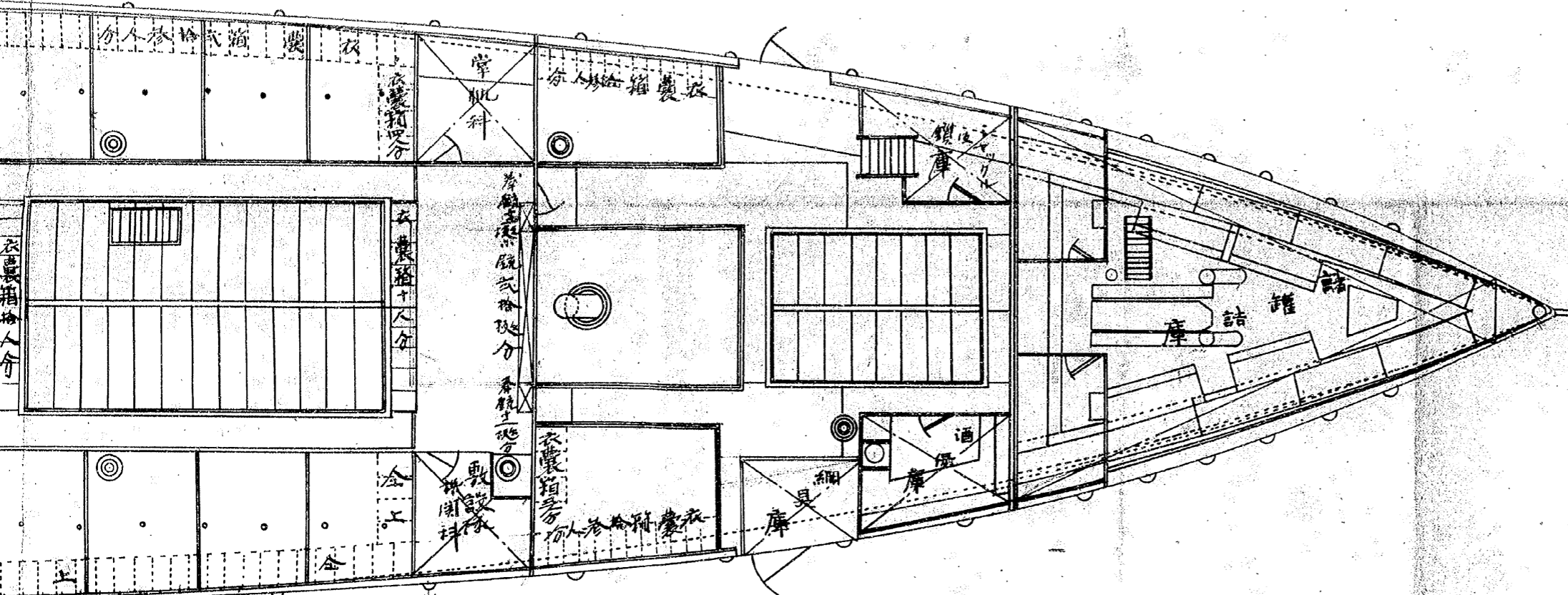

面平板甲足最

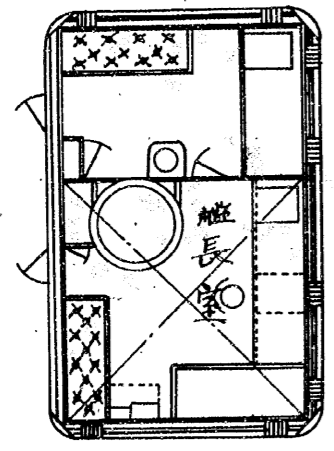

分割撮影ターゲット

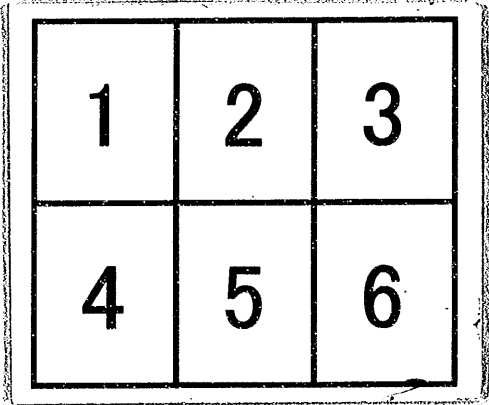
分割した 部分の 撮影順序	
分割撮影 した理由	A 3 版 以 上 の た め
上記のとおり分割撮影した事を証明する。	

0525
0526
0527

0528
0529
0530

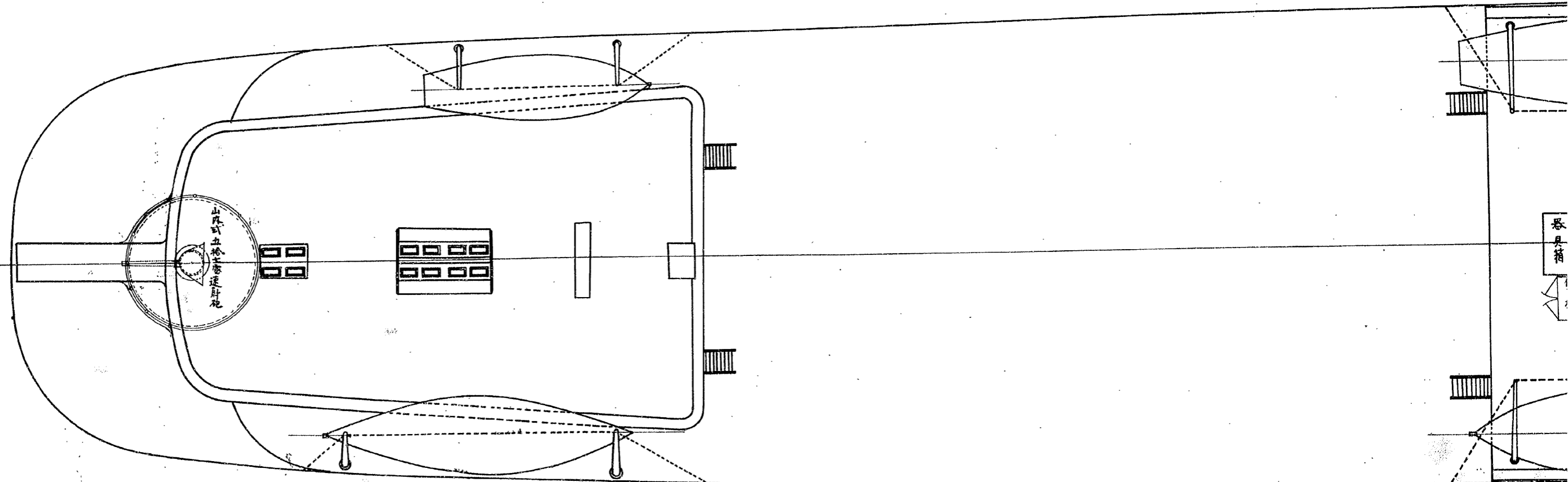

面平部足

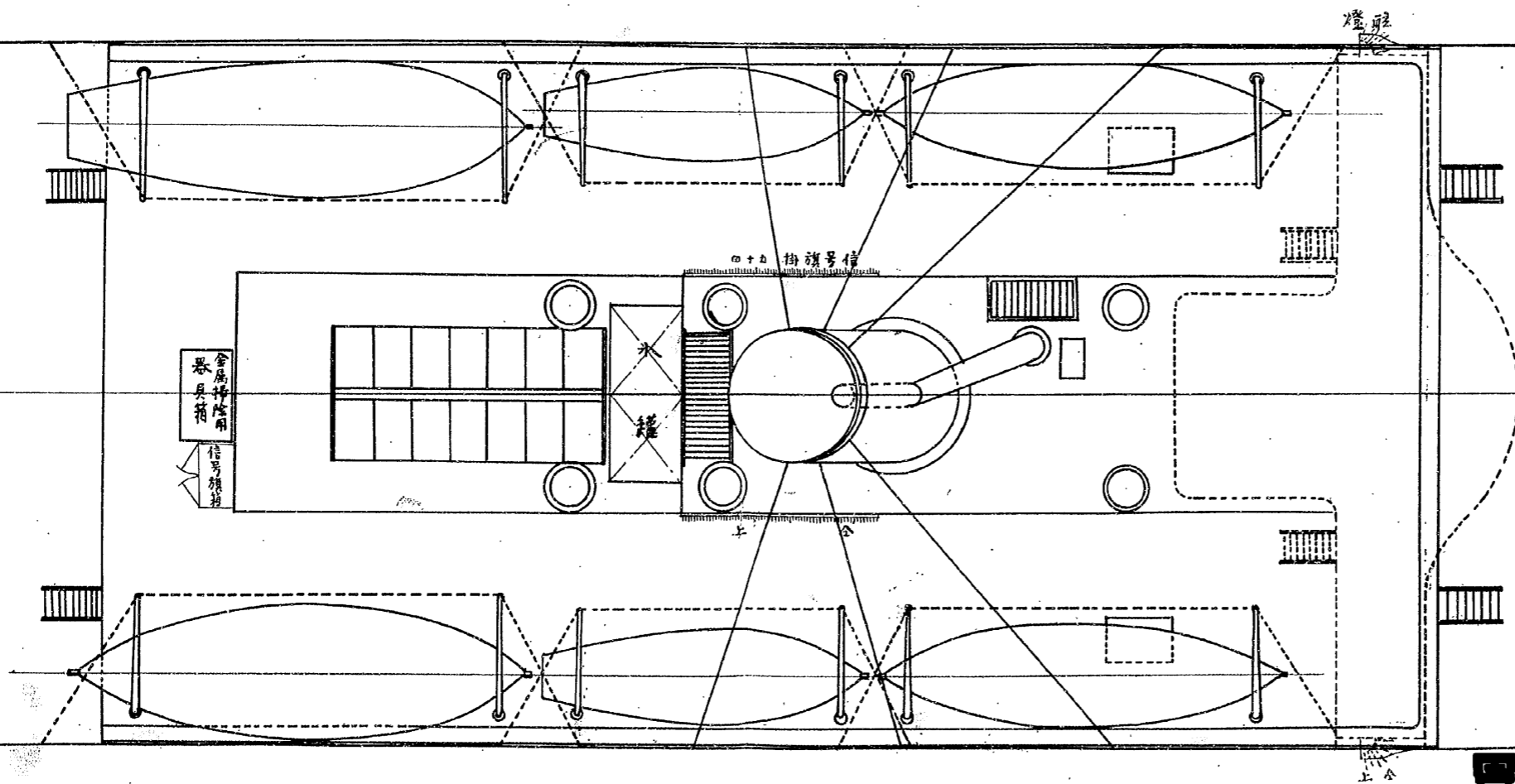

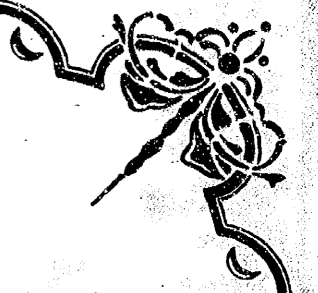

五作船三池丸兵装及艀

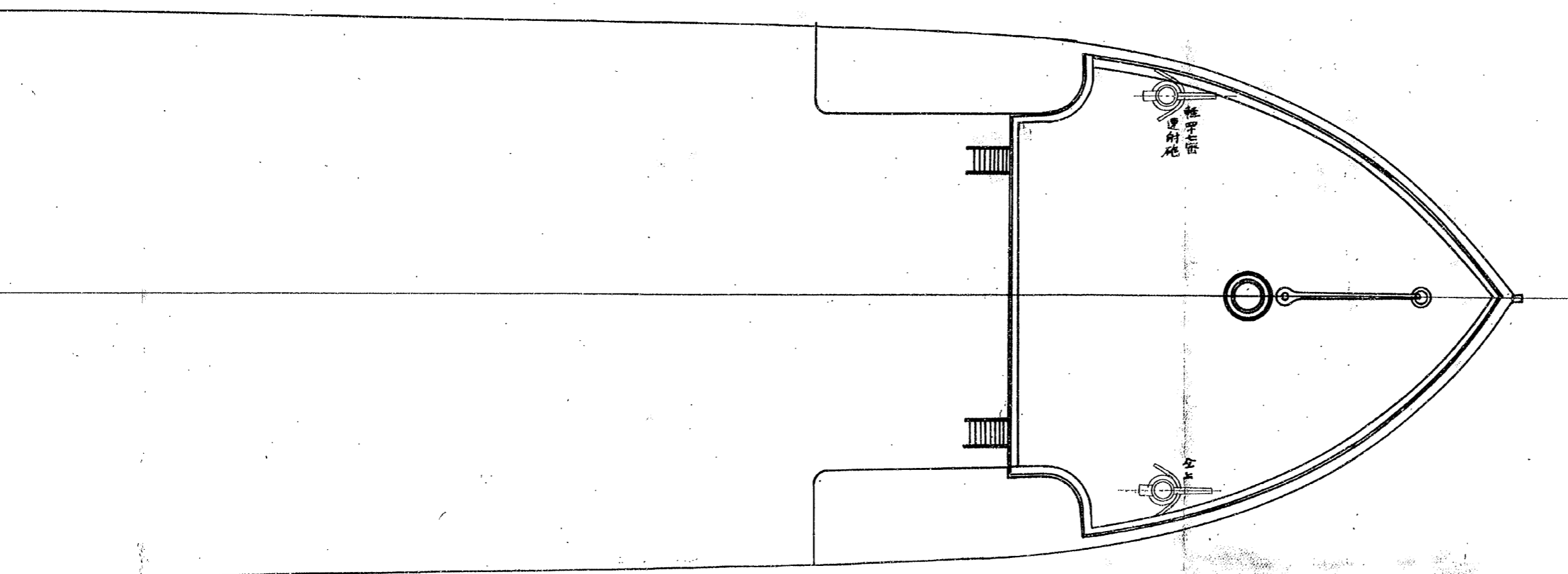

輕
重
射
砲

全
砲

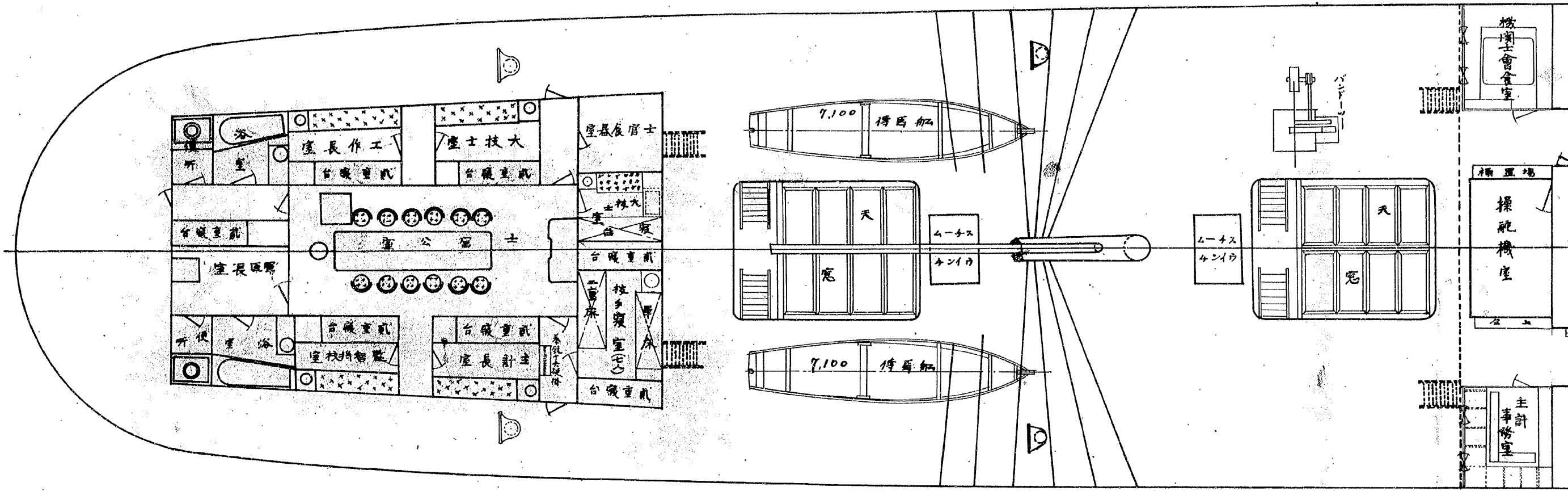
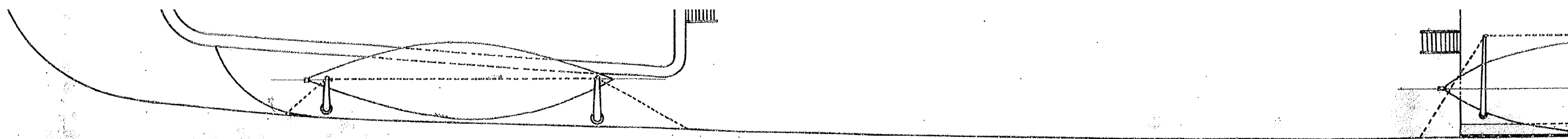

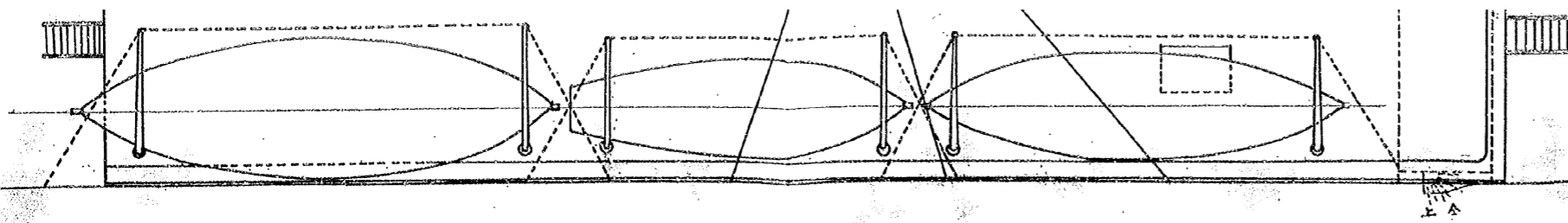

芝甲板平面圖

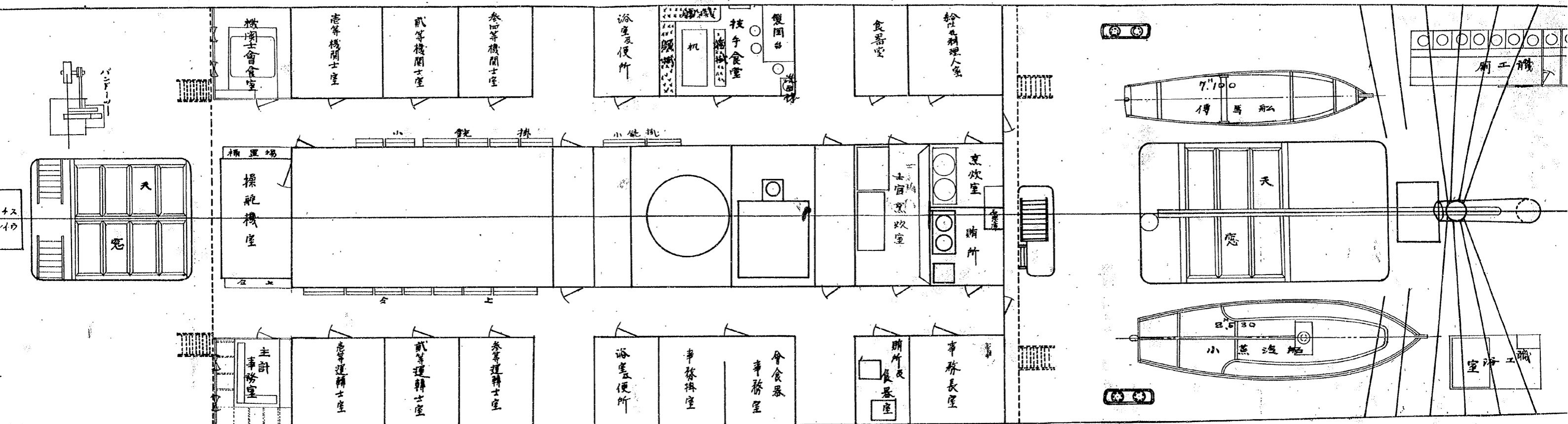

及職装圖

七

縮尺百分之壹

朱線新造或改造モノヲ示ス

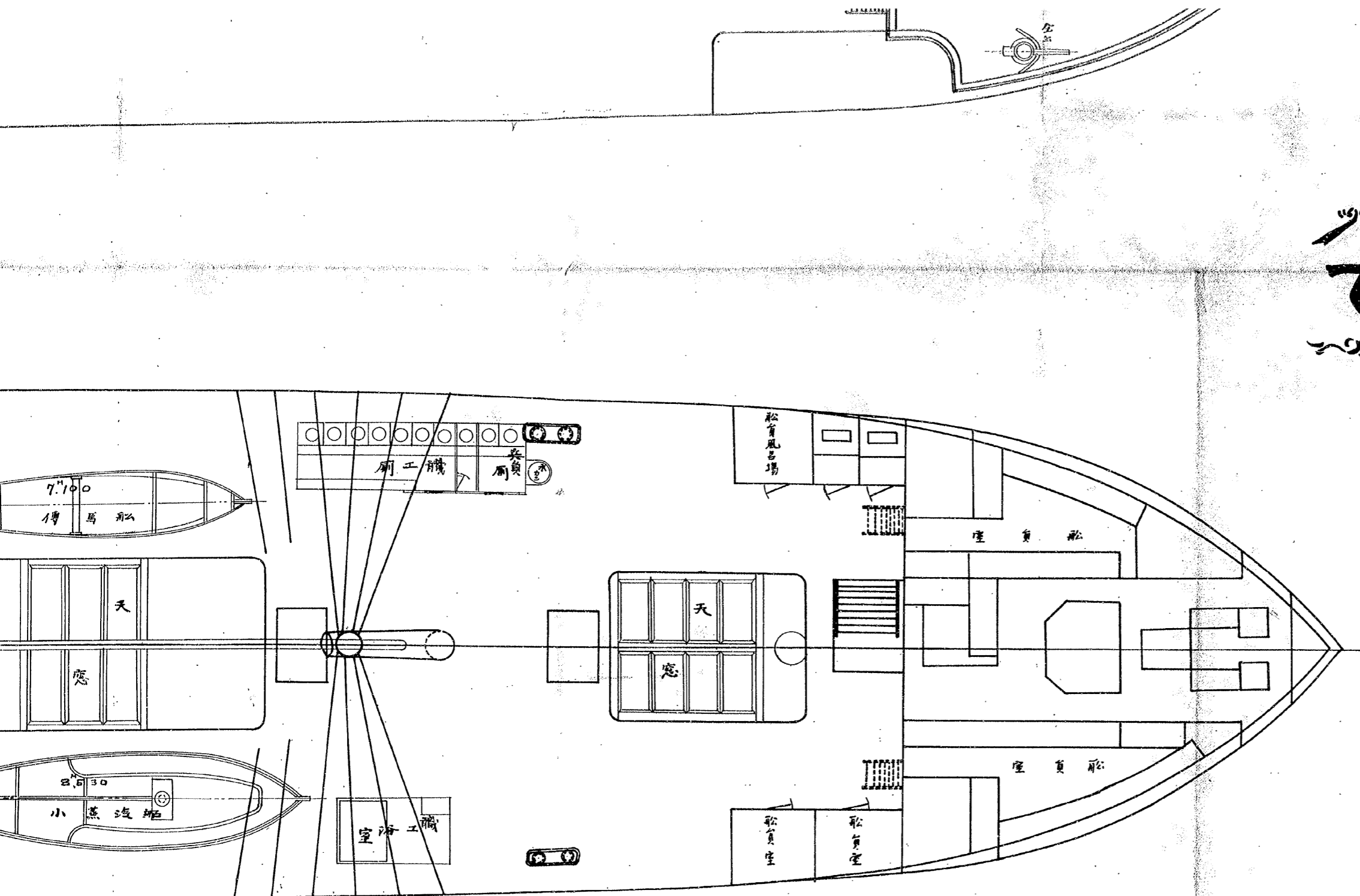

分割撮影ターゲット

分割した 部分の 撮影順序	<table border="1" data-bbox="651 696 1174 1099"><tr><td>1</td><td>2</td><td>3</td><td>4</td><td>5</td></tr><tr><td>6</td><td>7</td><td>8</td><td>9</td><td>10</td></tr><tr><td>11</td><td>12</td><td>13</td><td>14</td><td>15</td></tr><tr><td>16</td><td>17</td><td>18</td><td>19</td><td>20</td></tr></table>	1	2	3	4	5	6	7	8	9	10	11	12	13	14	15	16	17	18	19	20
1	2	3	4	5																	
6	7	8	9	10																	
11	12	13	14	15																	
16	17	18	19	20																	
分割撮影 した理由	A 3 版 以 上 の た め																				
上記のとおり分割撮影した事を証明する。																					

0531
0532
0533
0534
0535

0536
0537
0538
0539
0540

0541
0542
0543
0544
0545

0546
0547
0548
0549
0550

諸要部横切斷

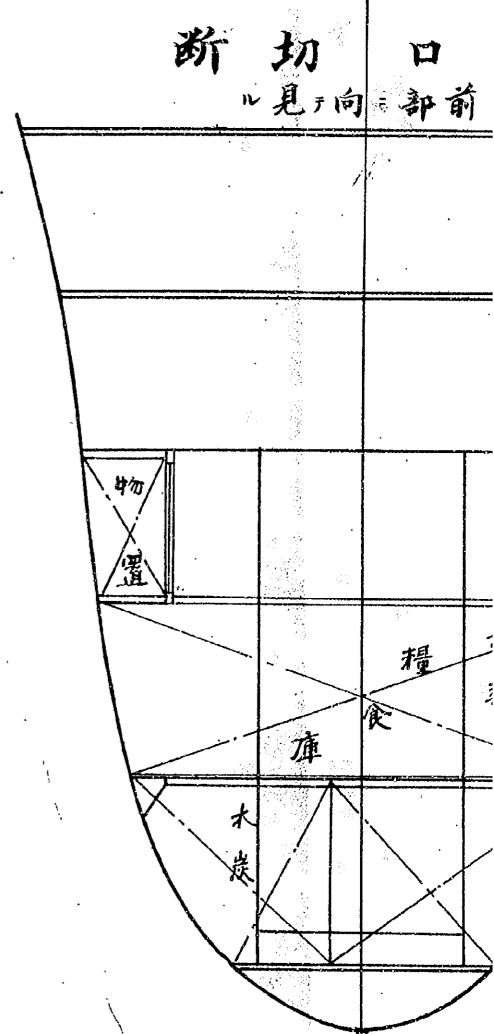
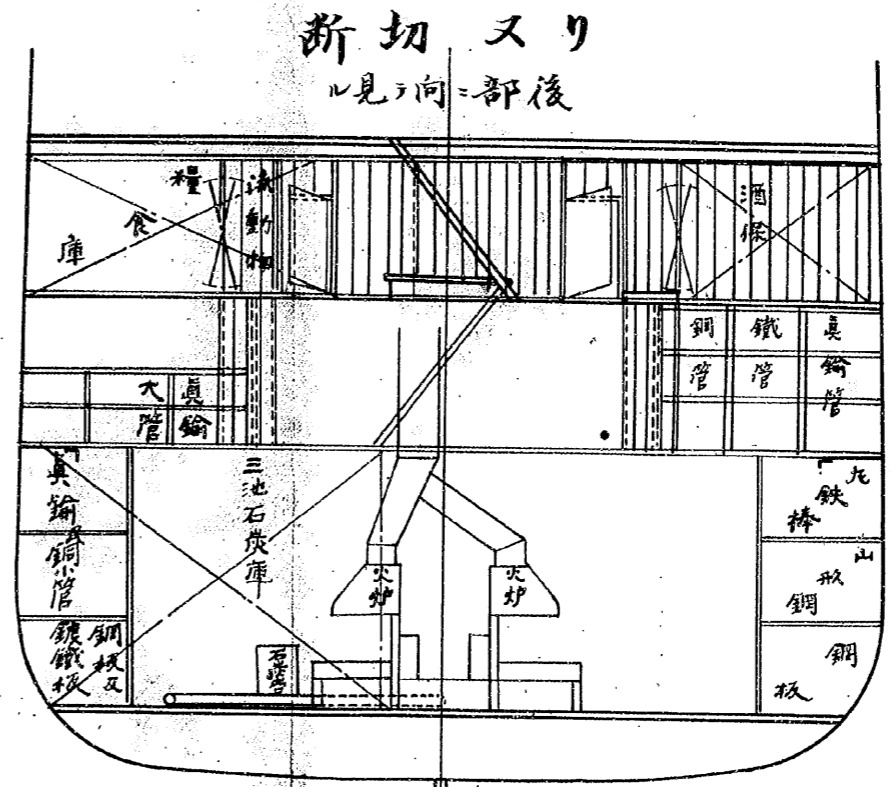
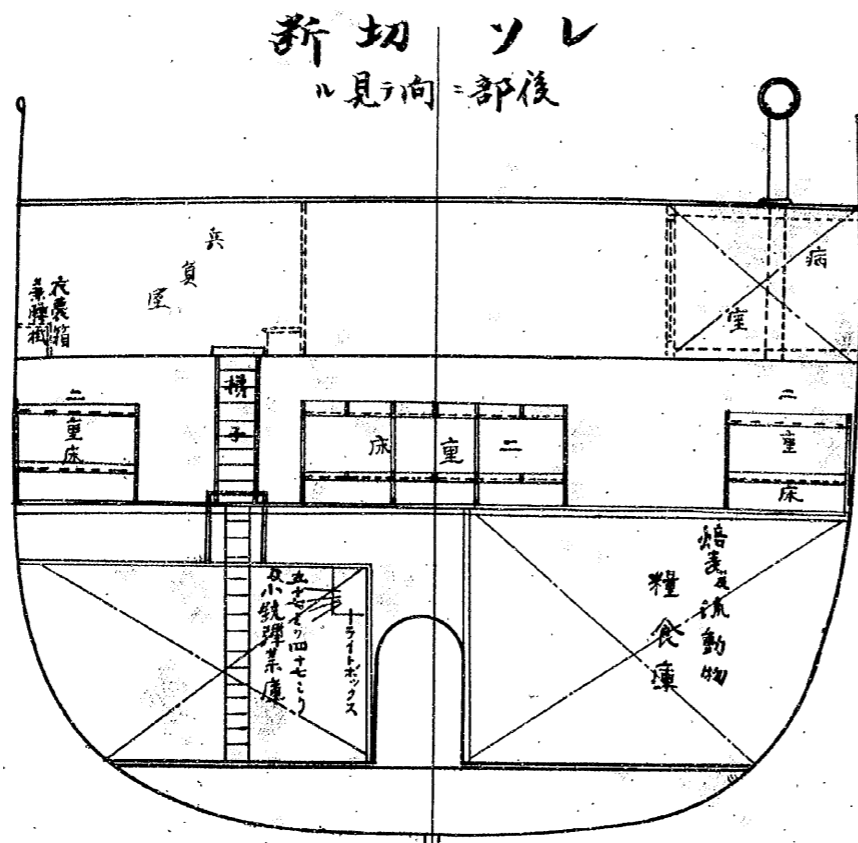

新切 子ッ
ル見方向=部後

新切 ニハ
ル見方向=部前

諸要部横切

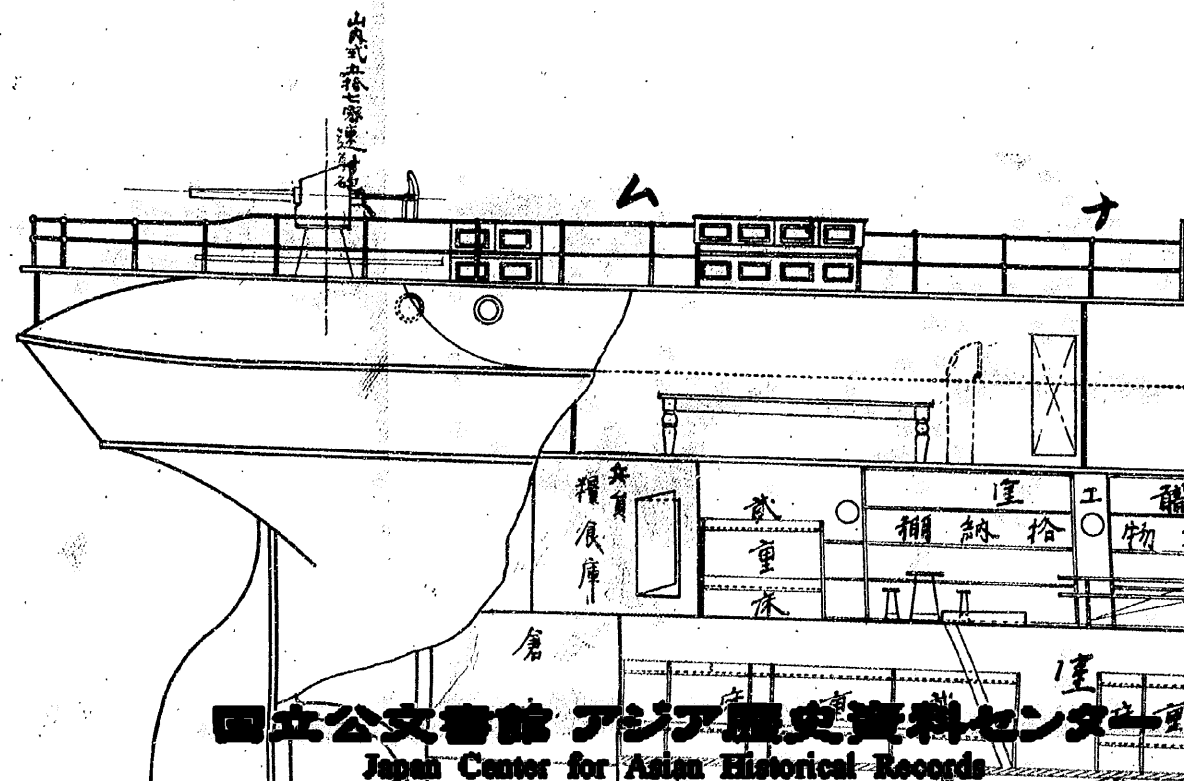
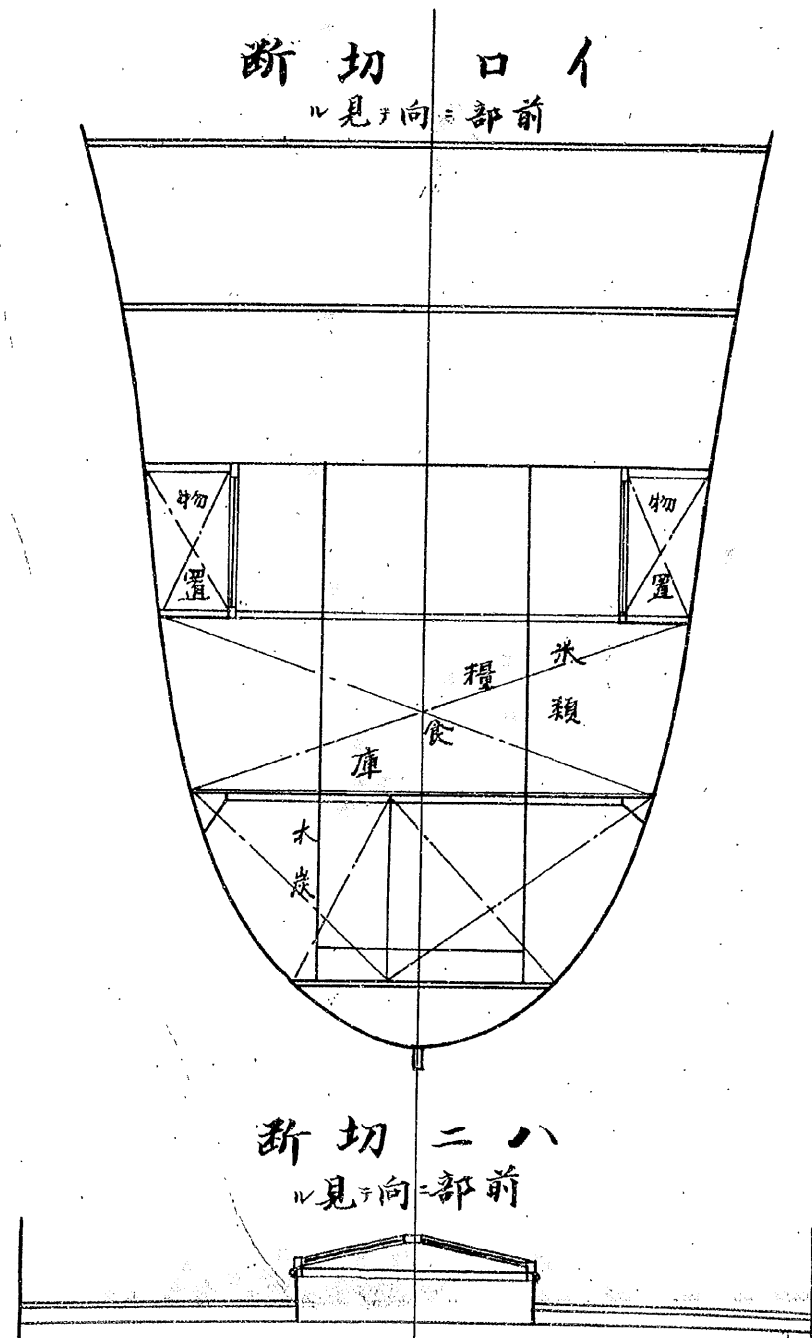
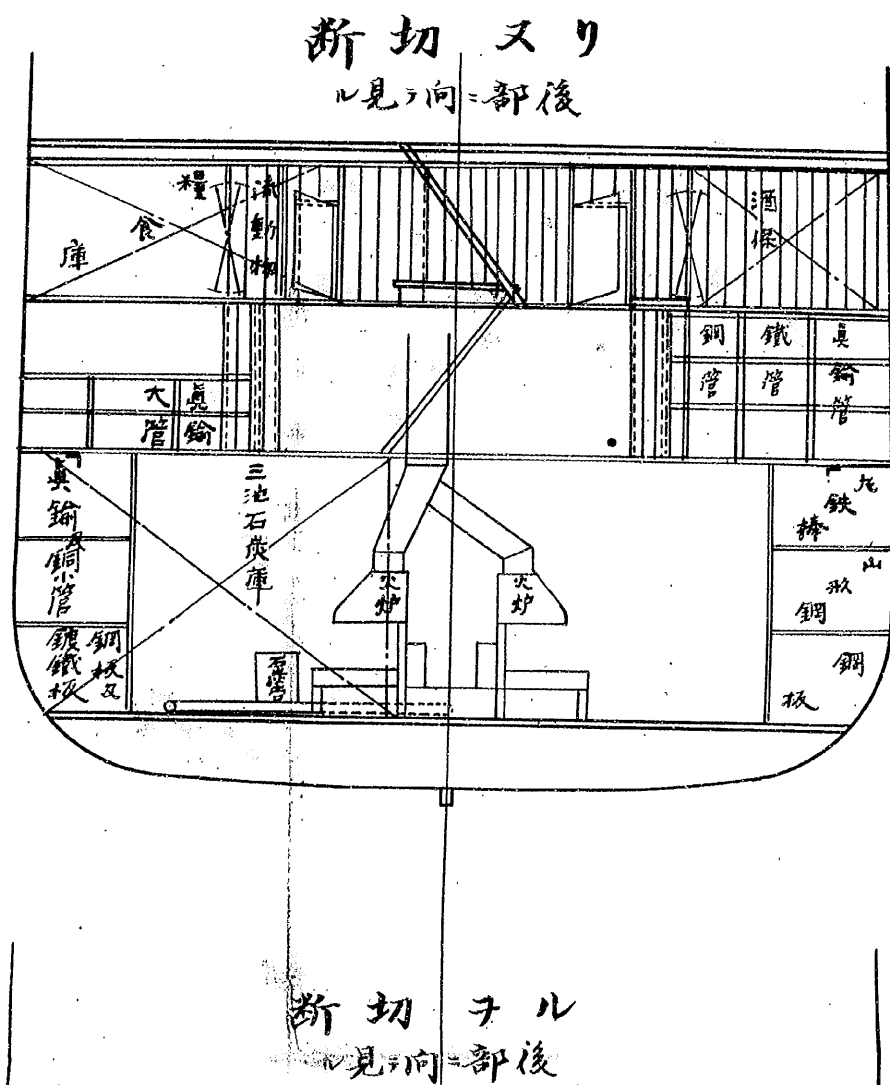

側

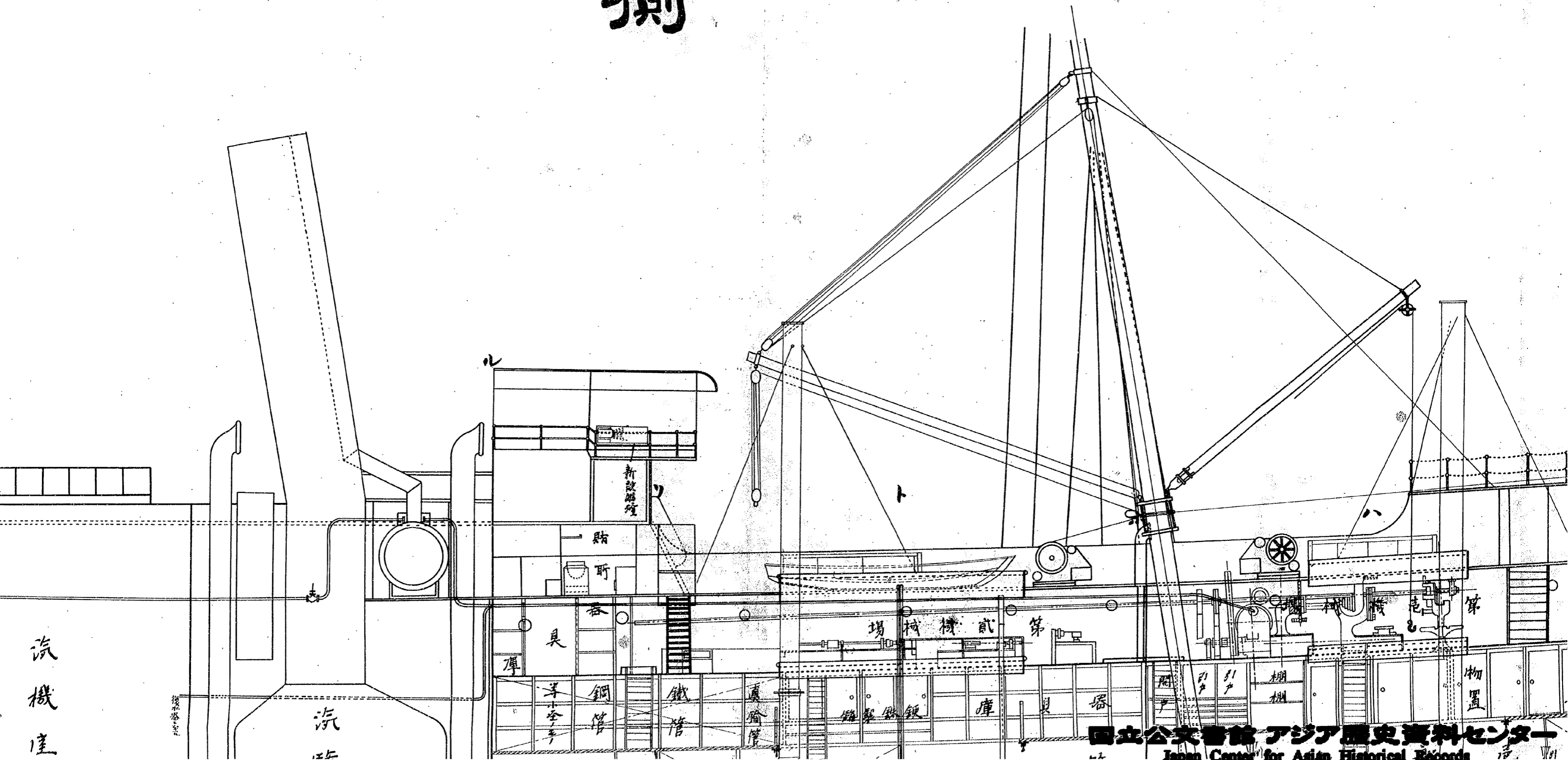



五作船三池丸兵装

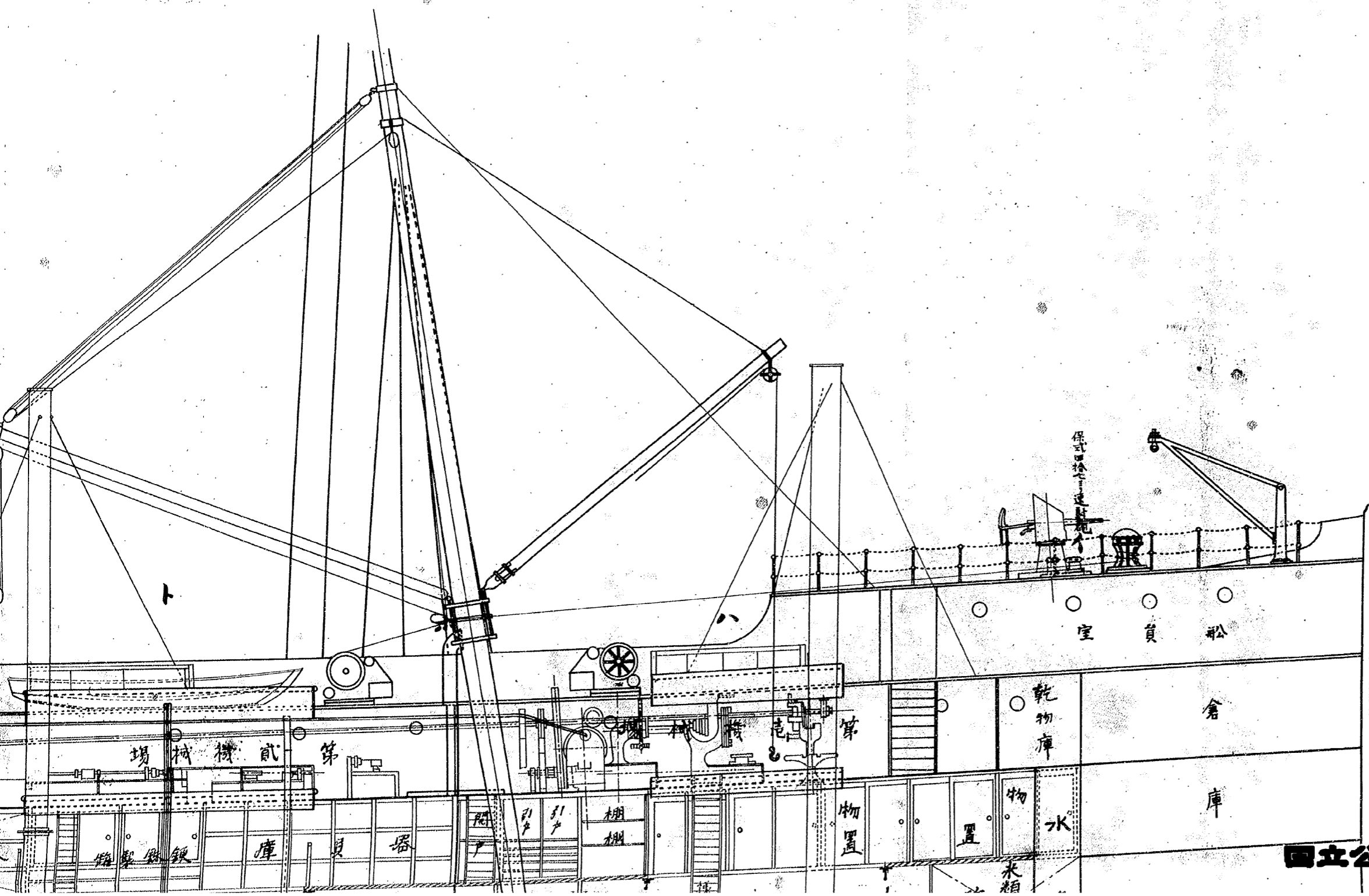

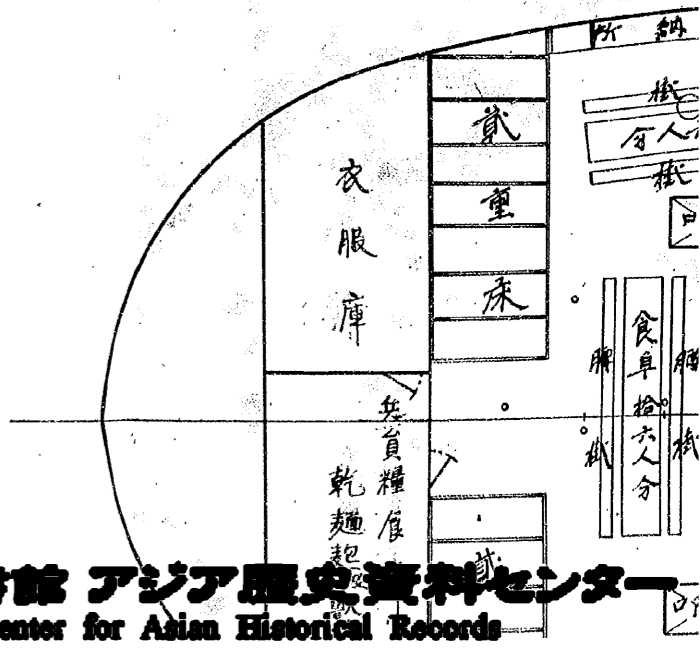
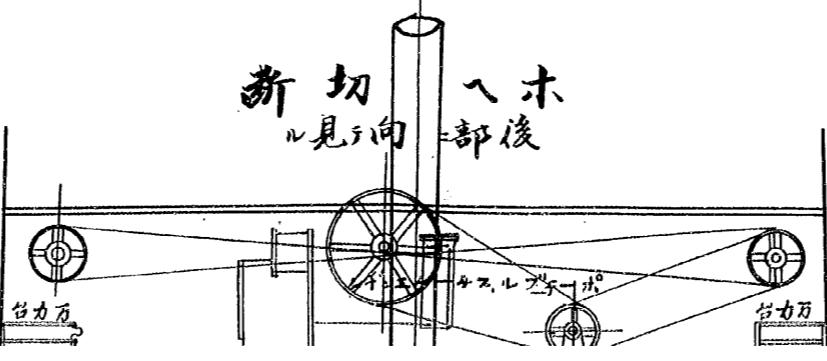
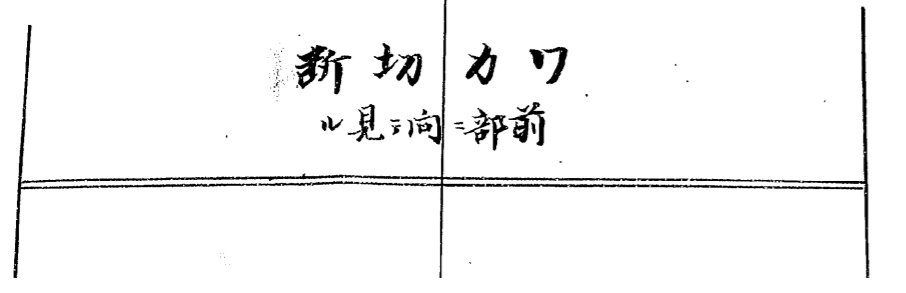
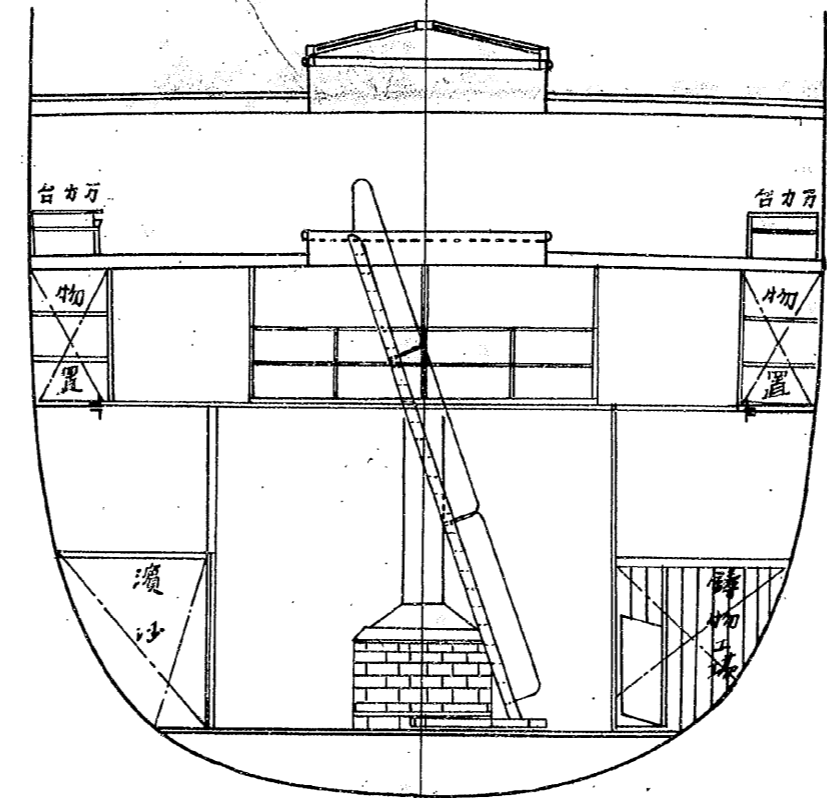
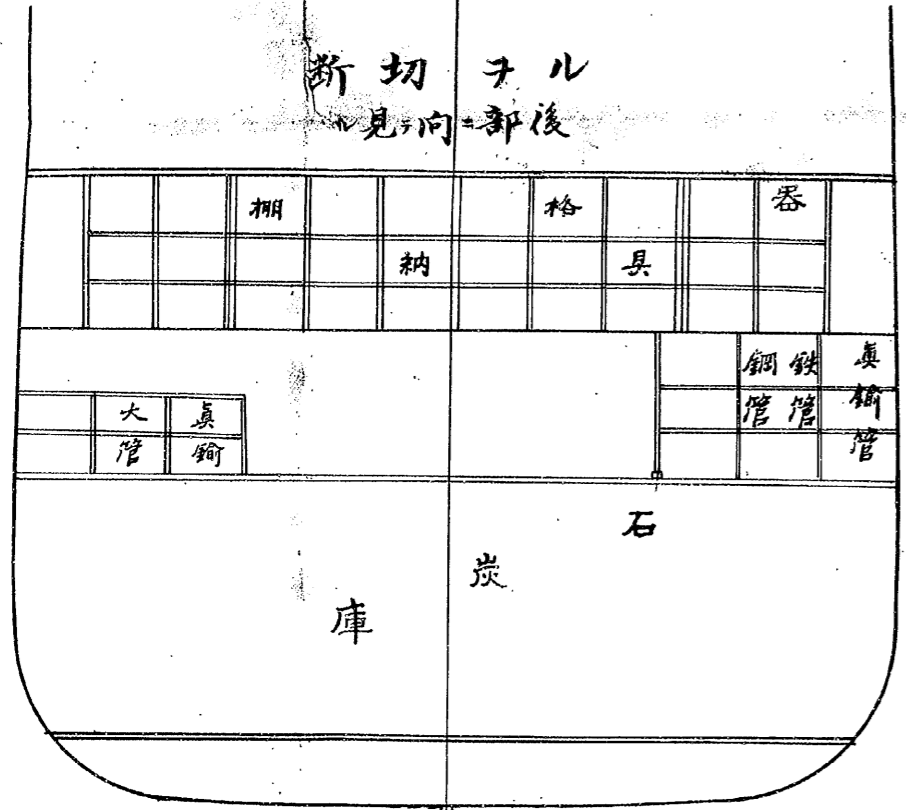
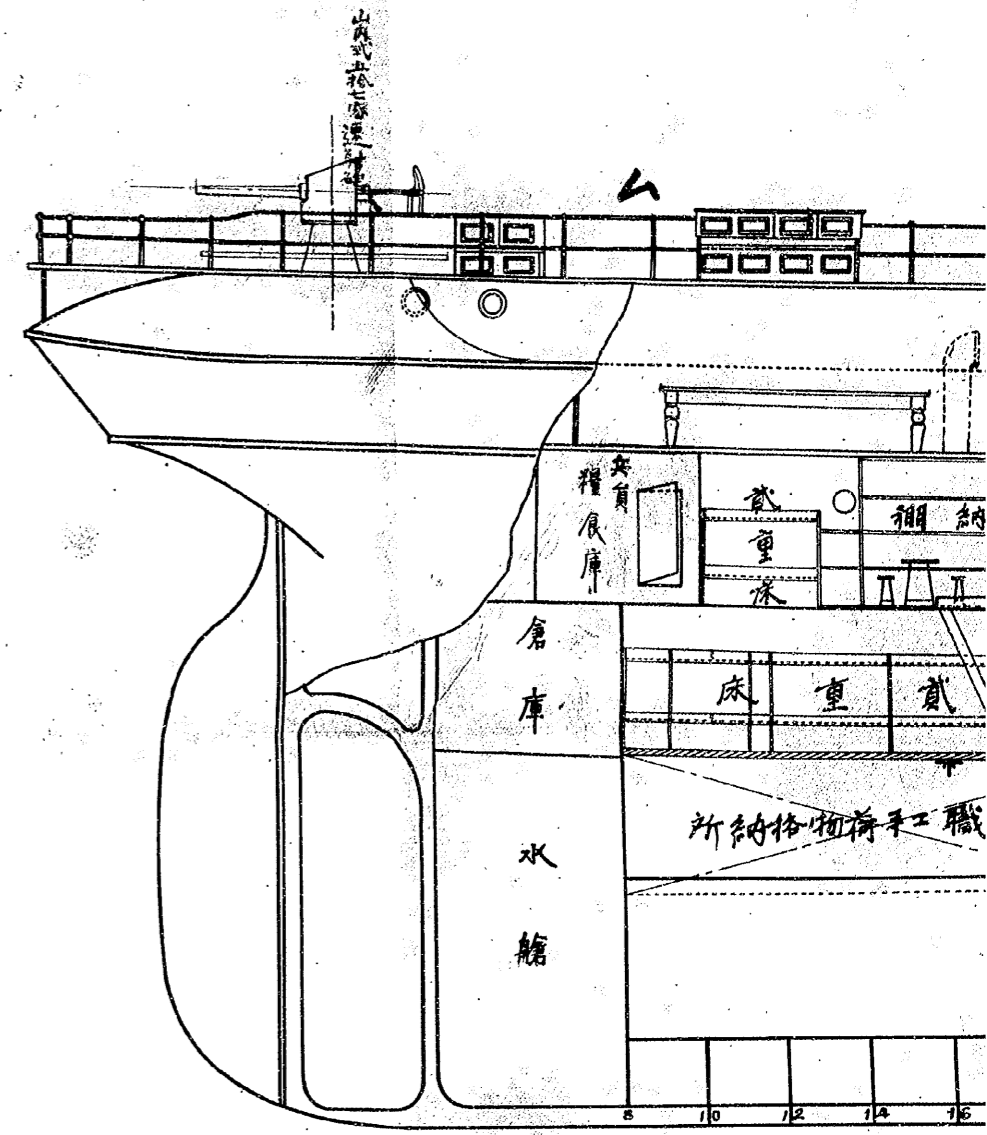
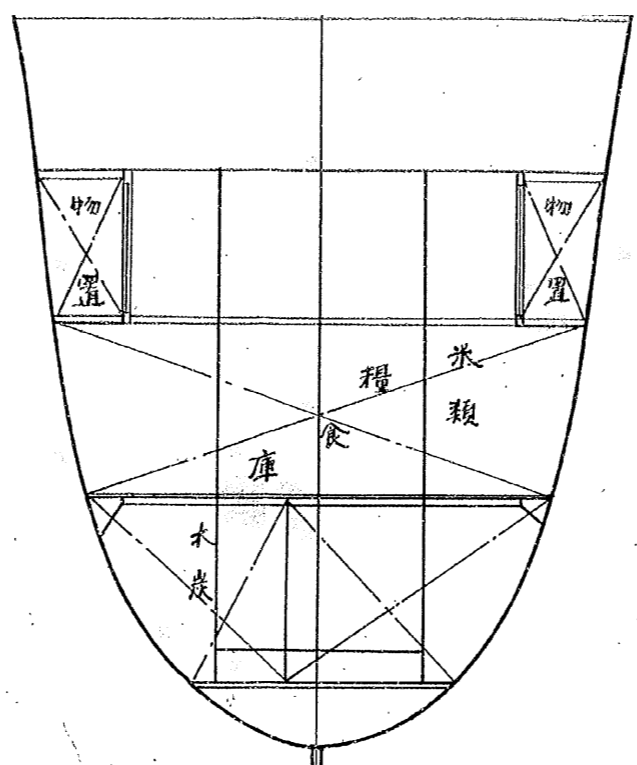
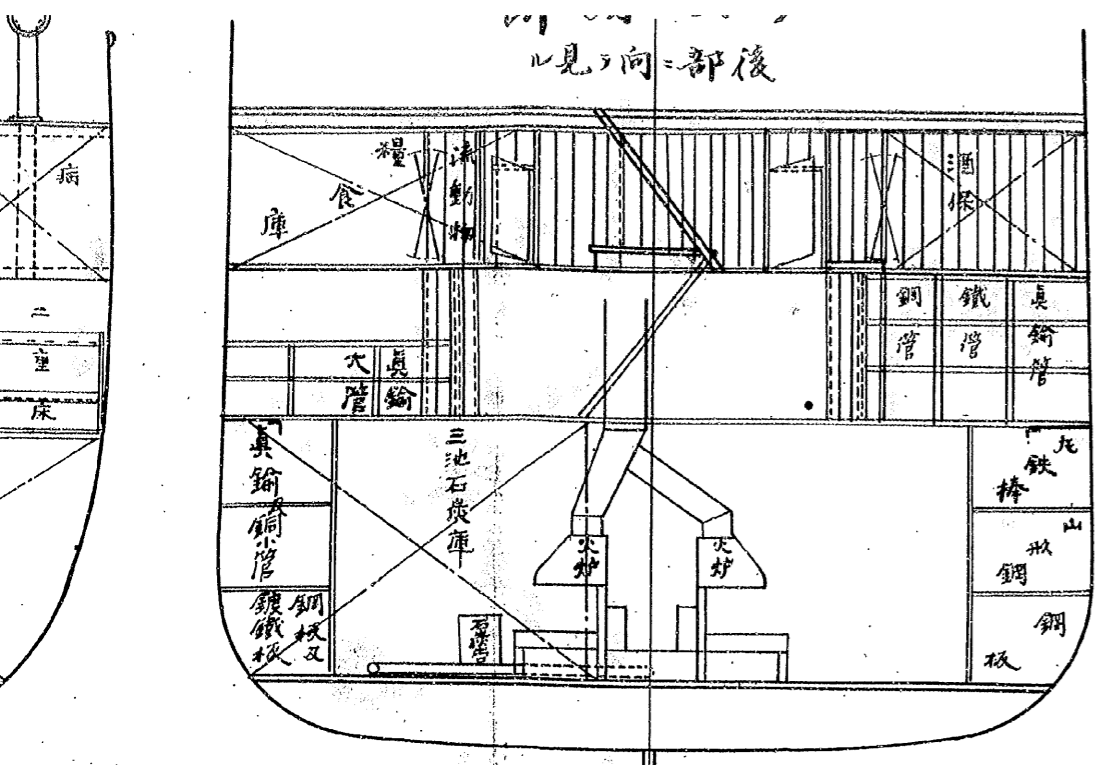

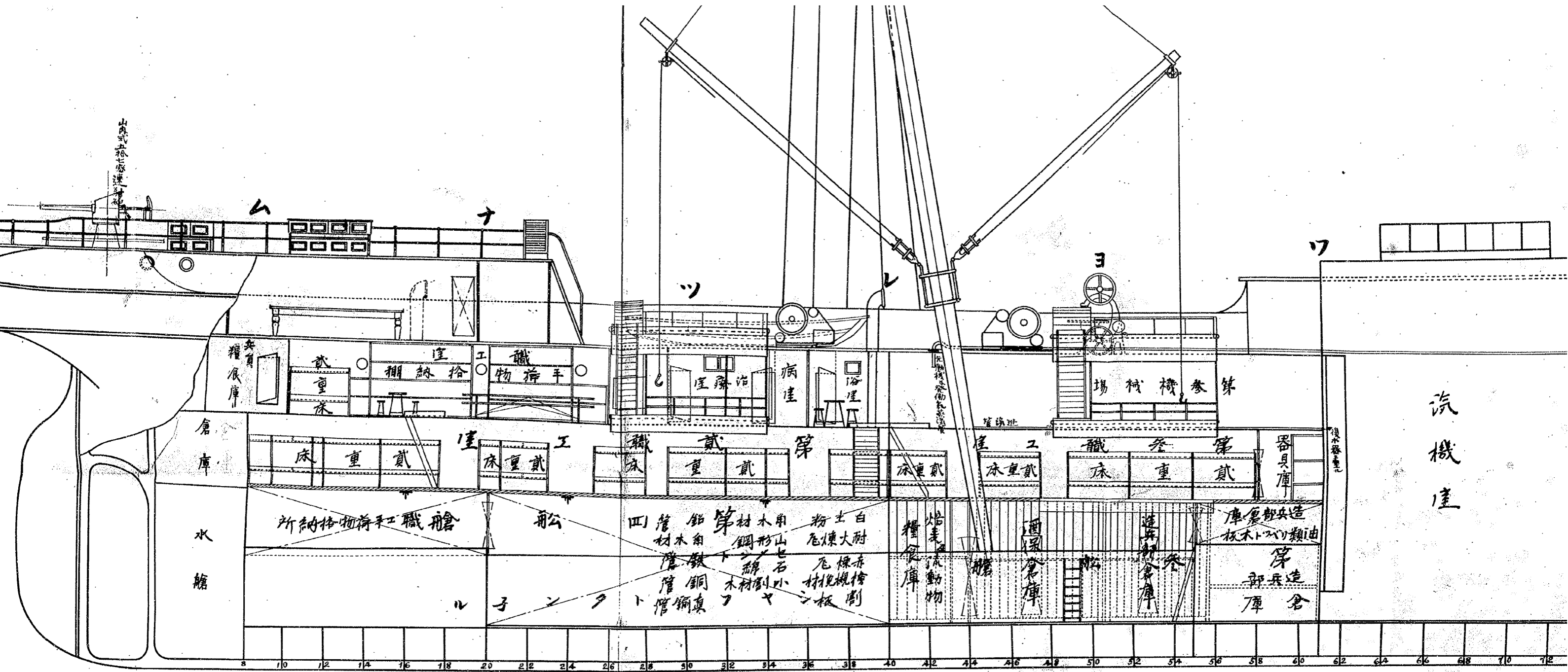

ウ ラ 子 ソ タ カ

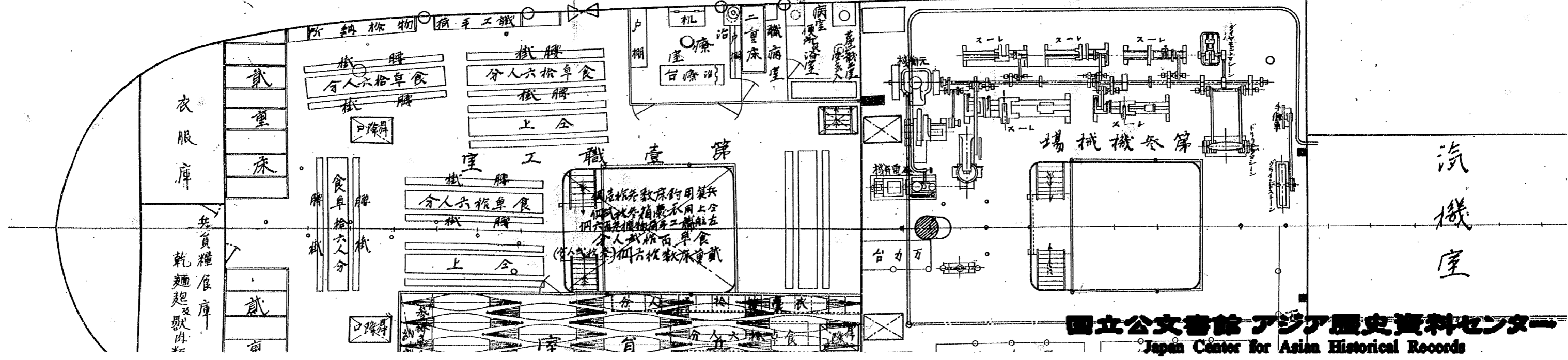

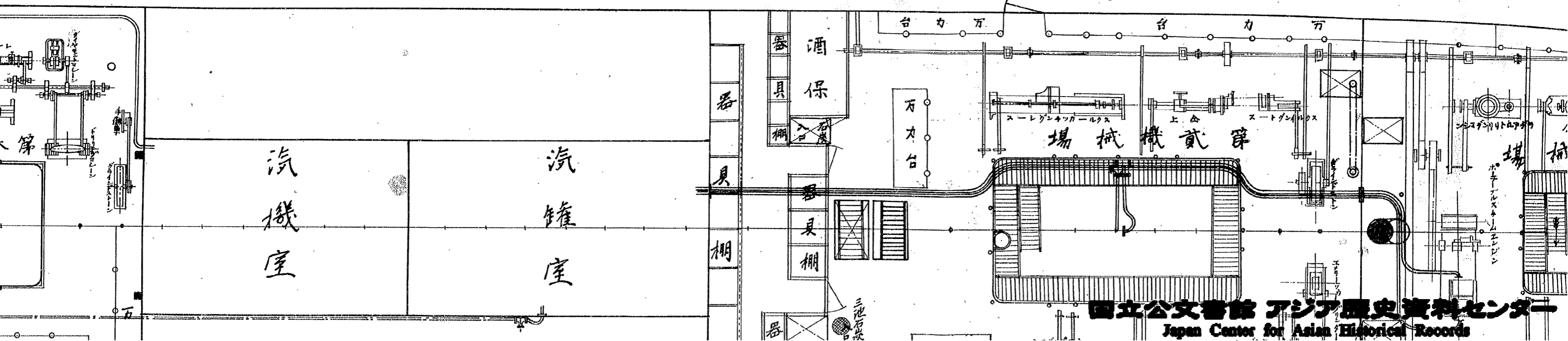
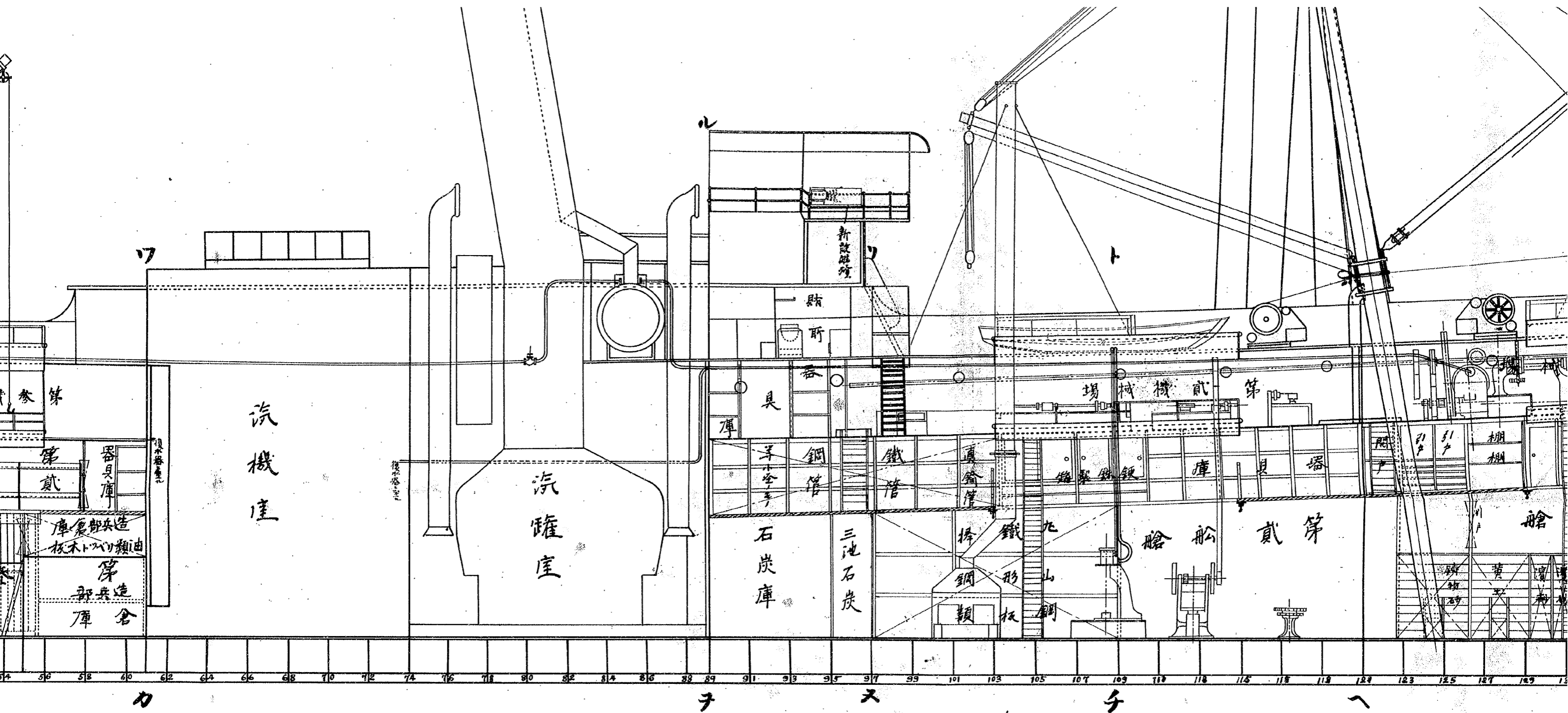

船三池丸兵装及艙装圖

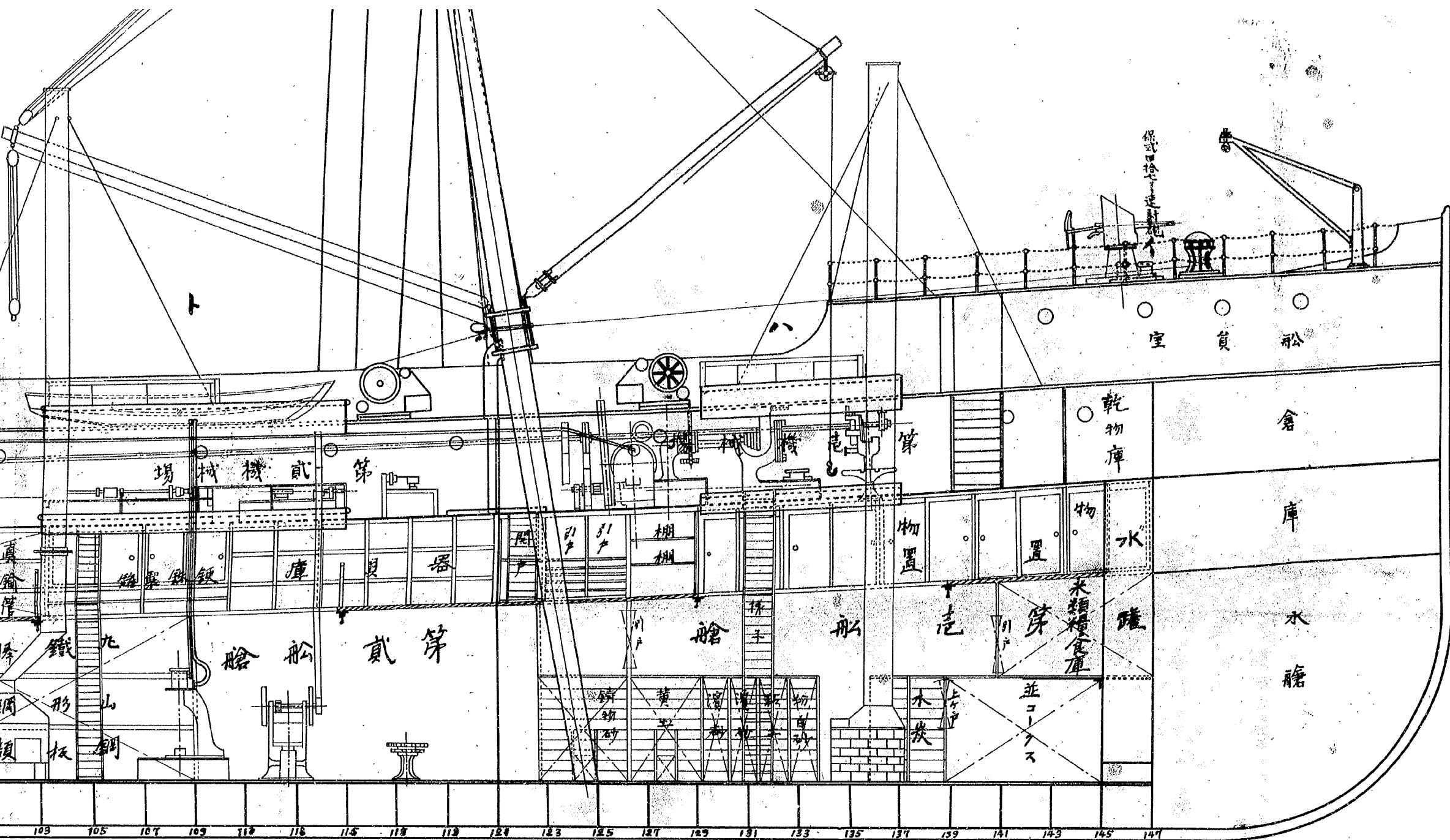

甲板平面圖

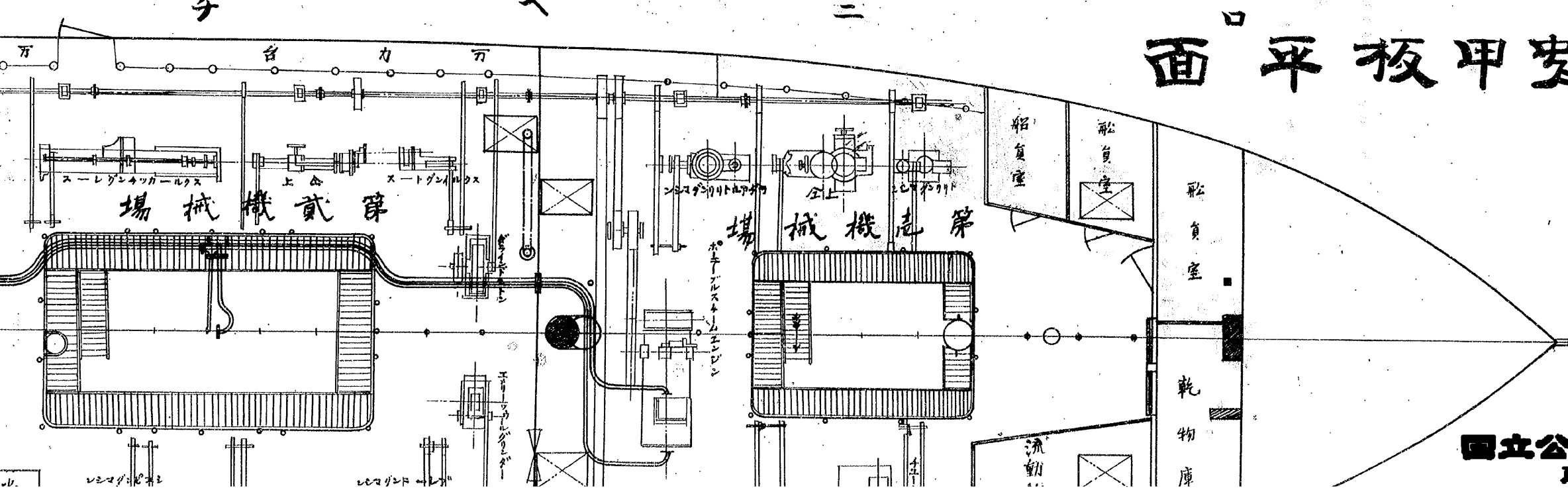

甲

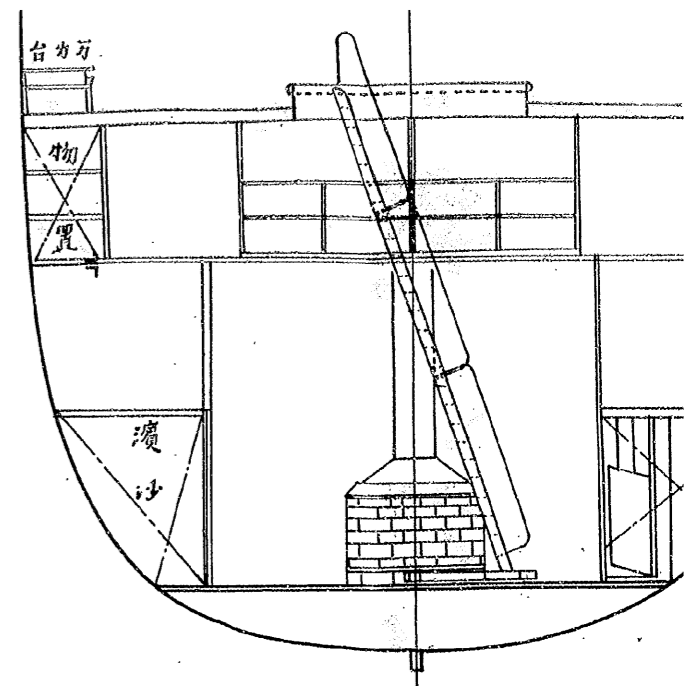
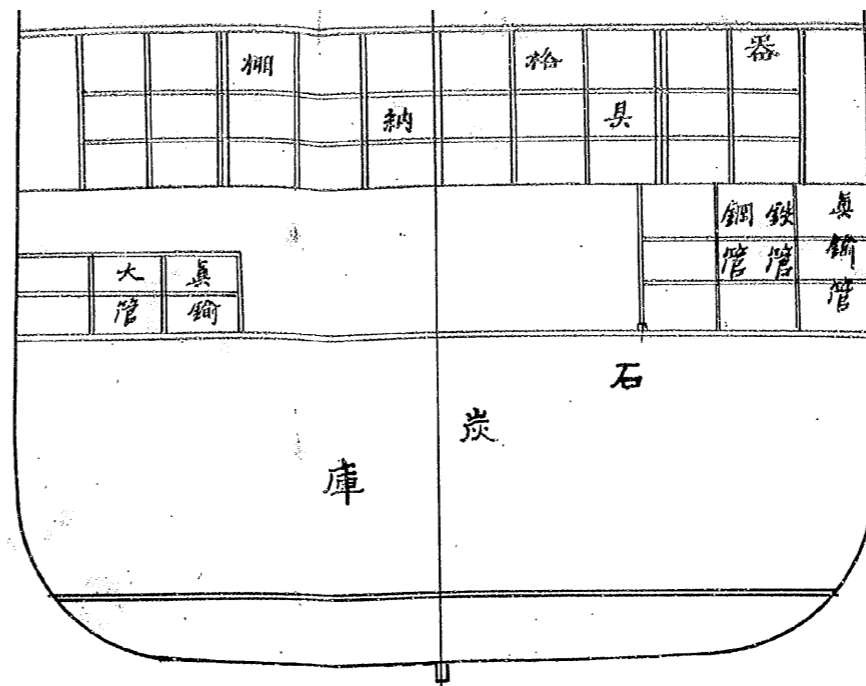
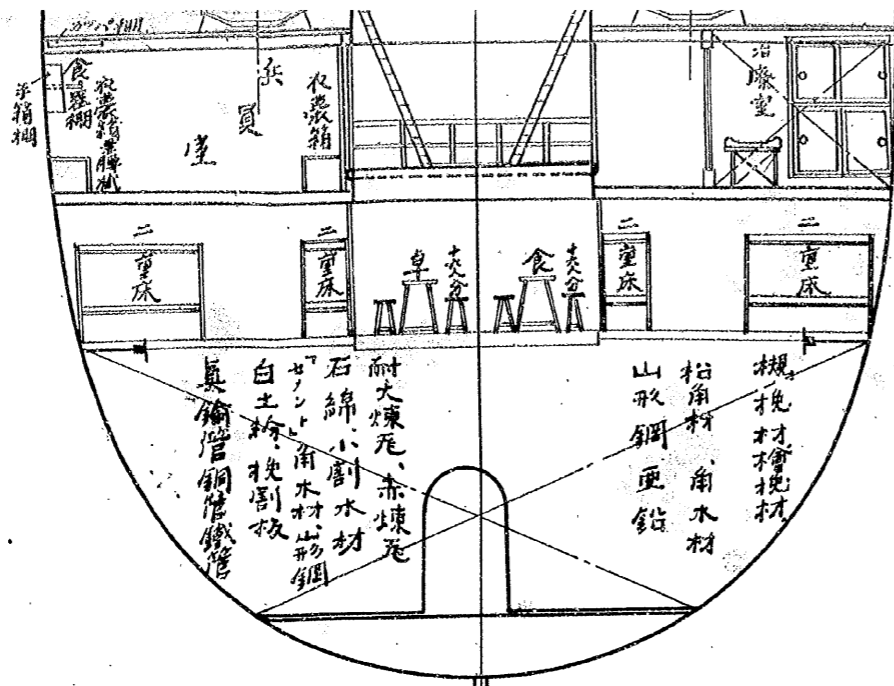

新切ラナ
見向部後

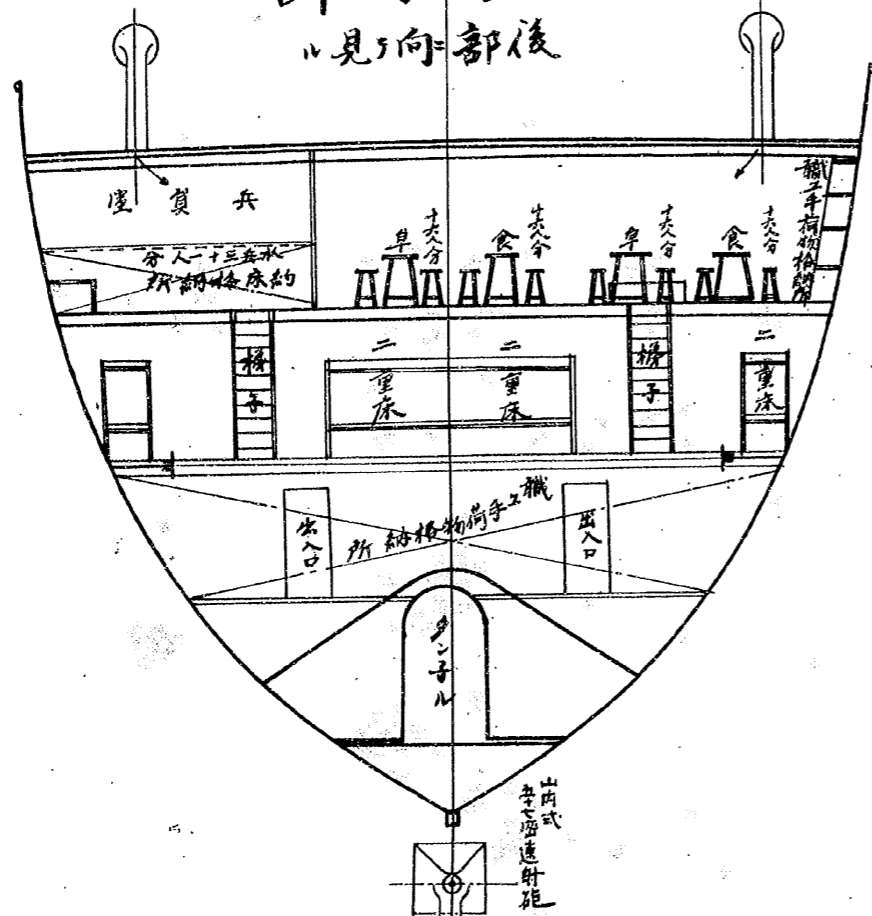

新切カワ
見向部前

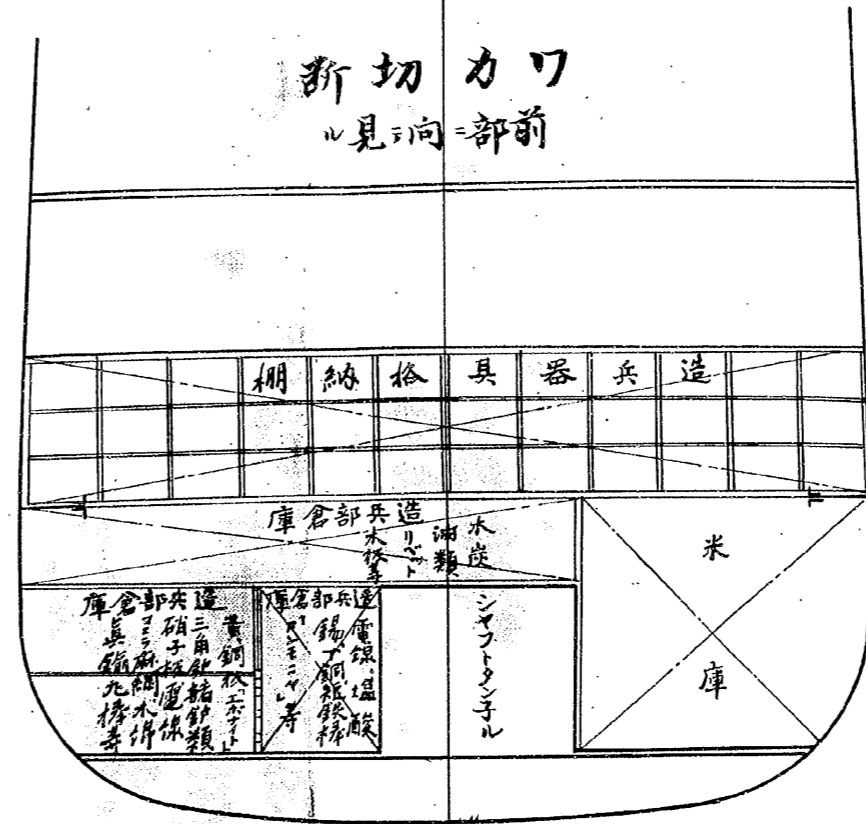

新切ハ木
見向部後

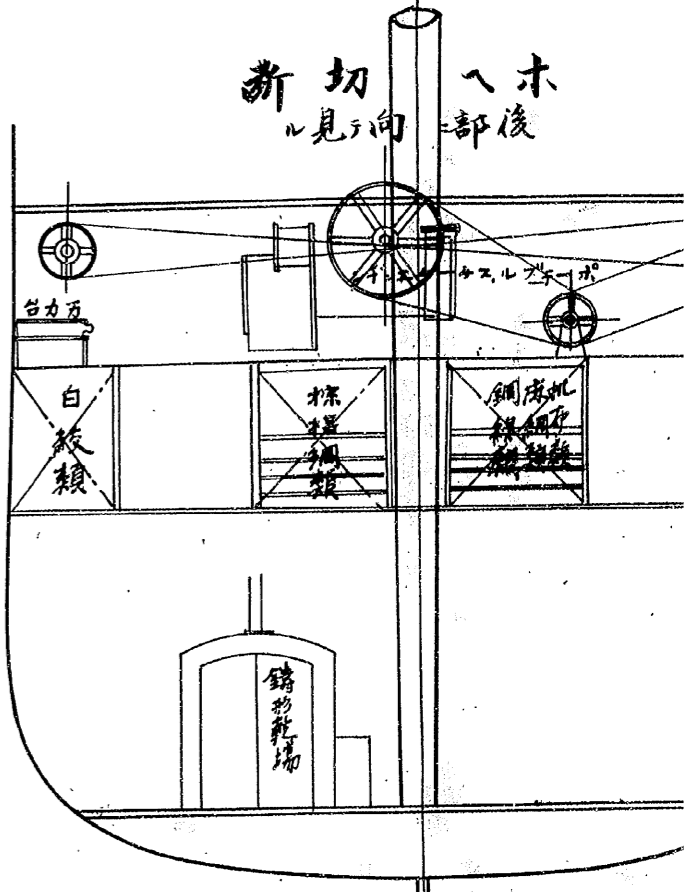

新切ウム
見向部後

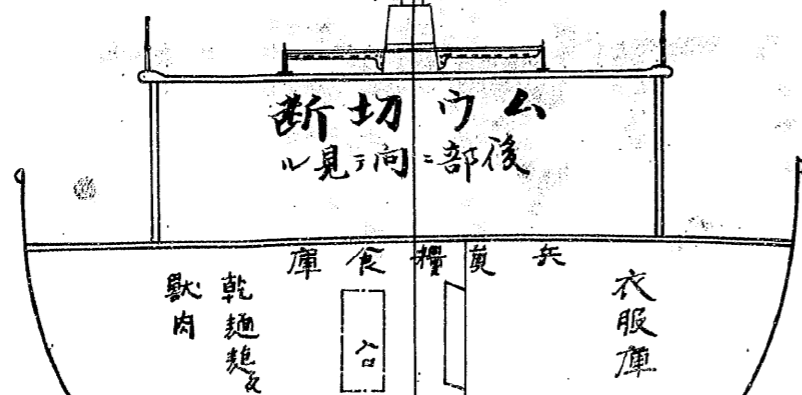

新切タヨ
見向部後

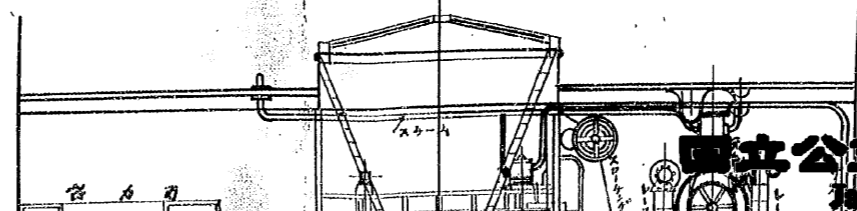

新切ナト
見向部後

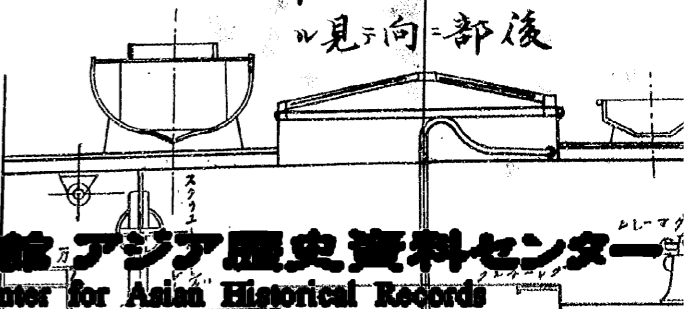

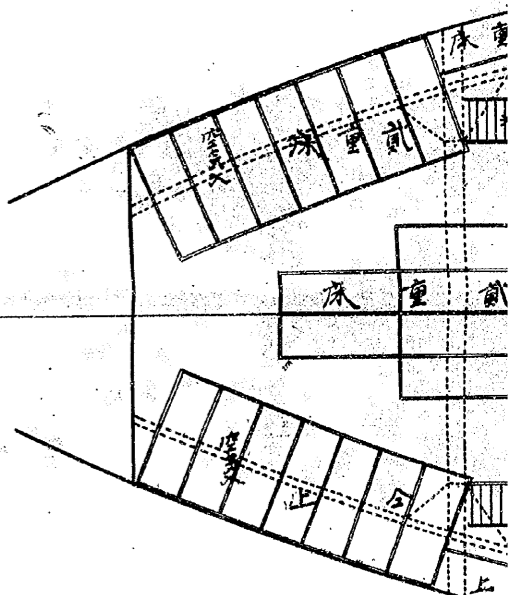
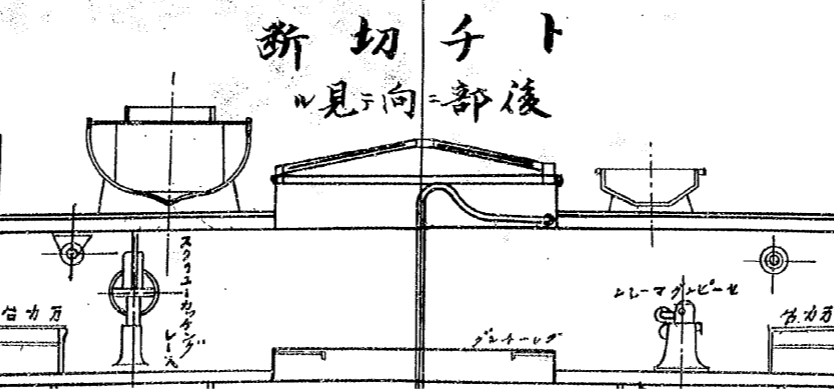
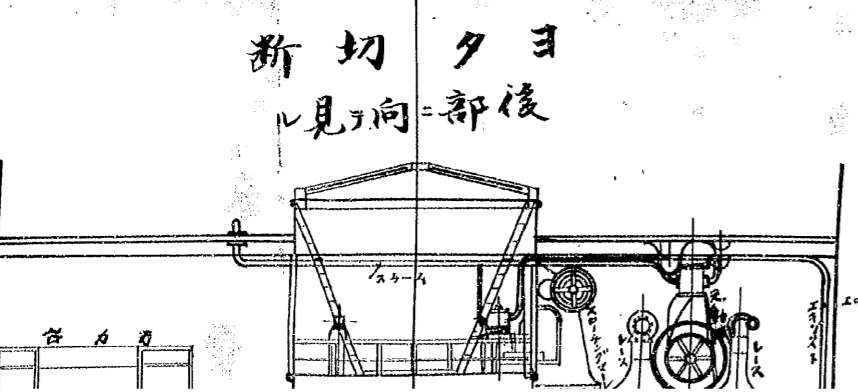
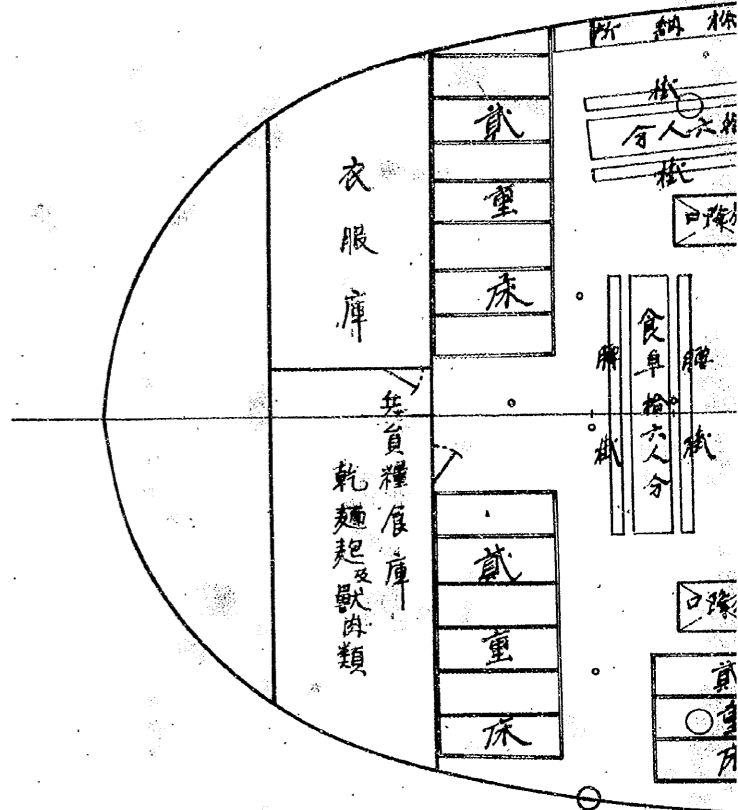
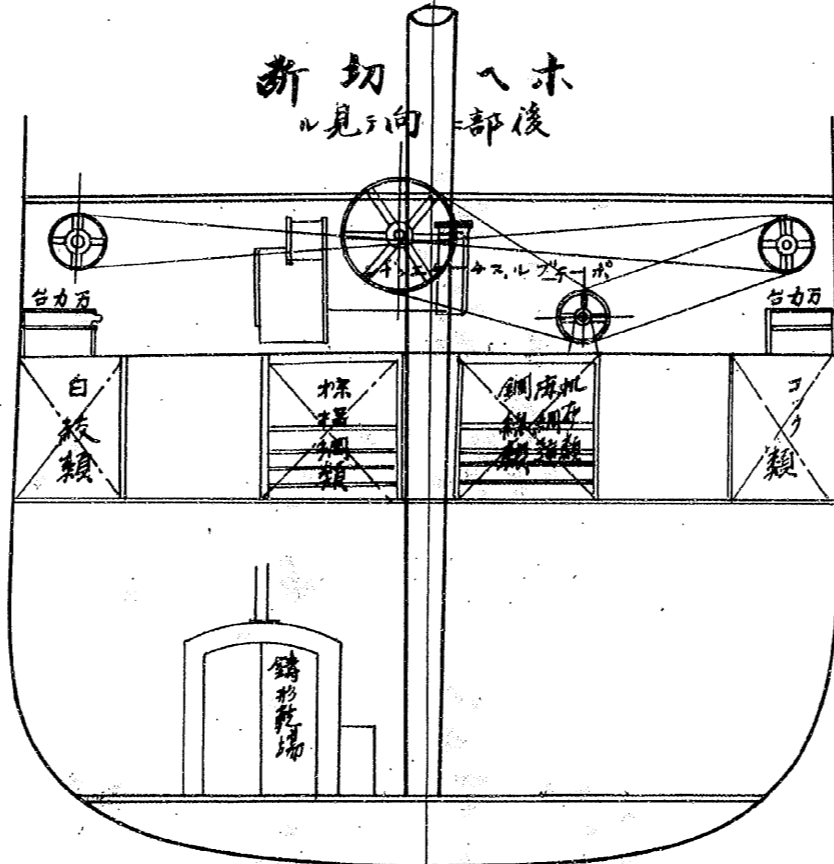
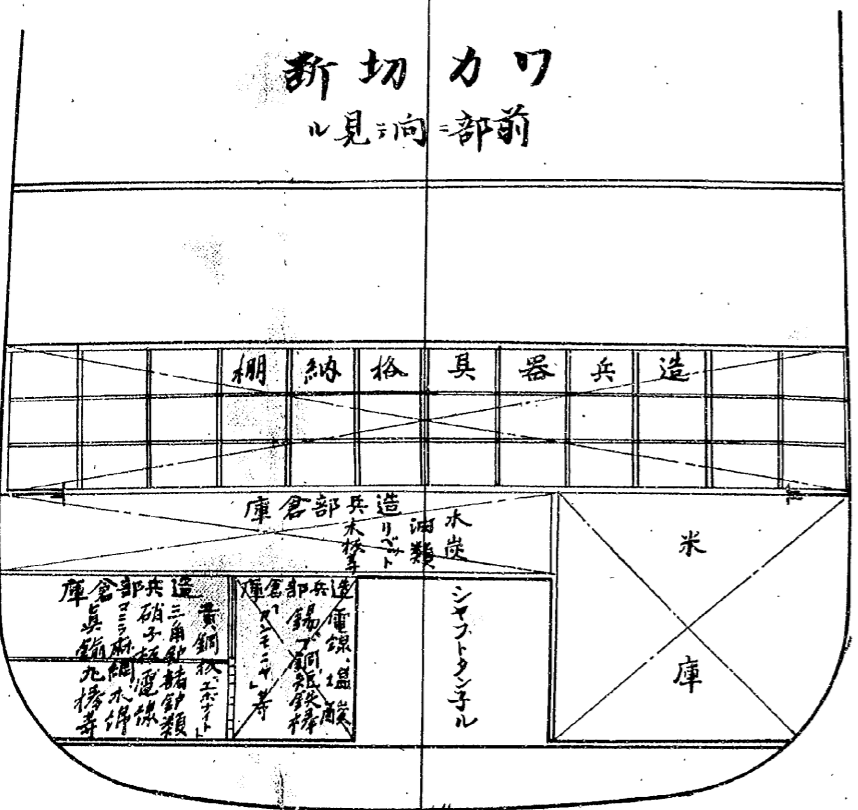
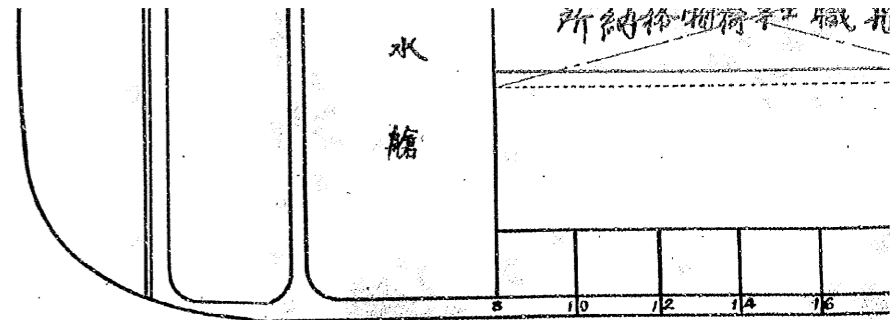
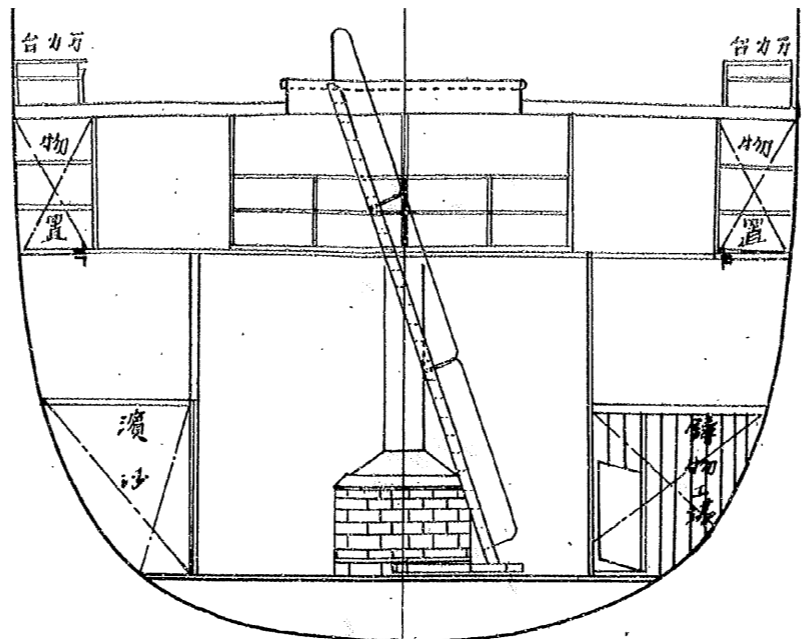
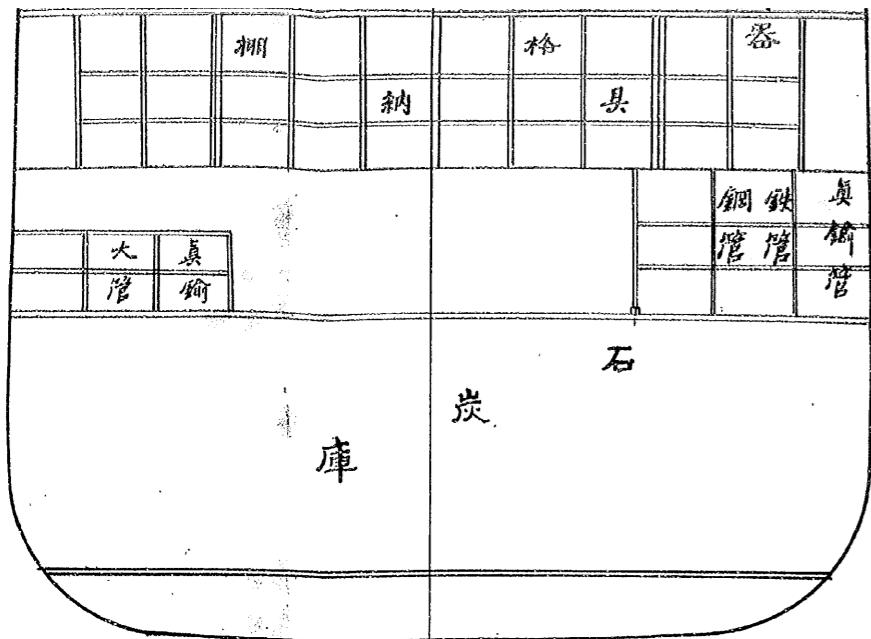

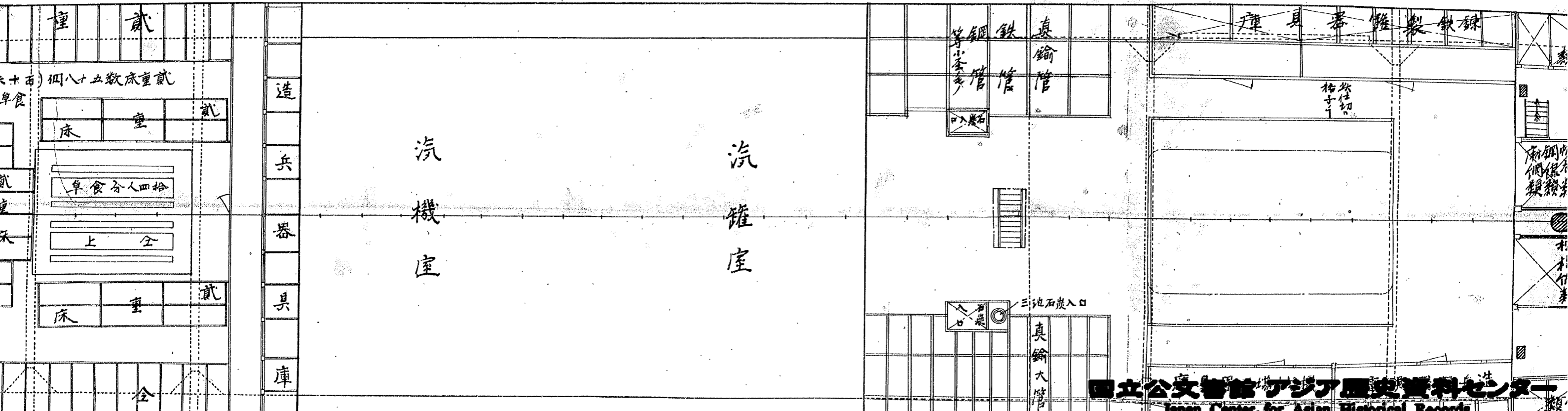
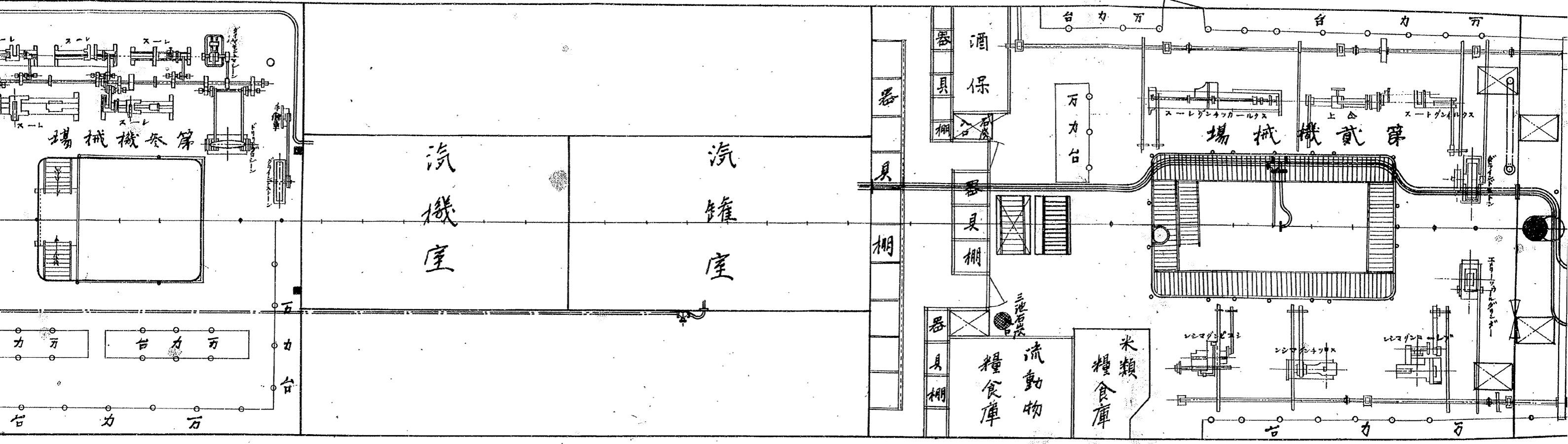
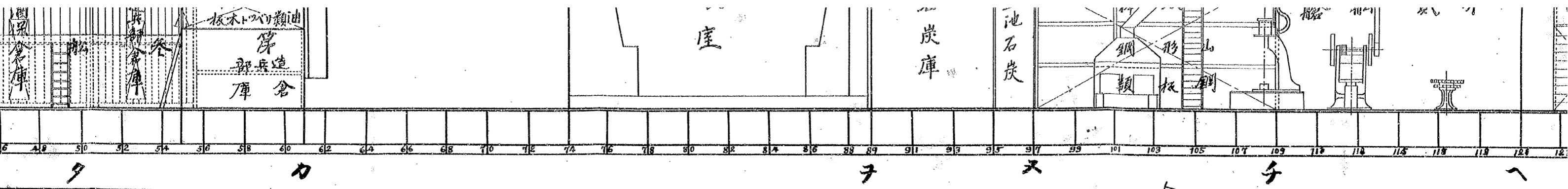

機裝圖

甲

面甲板甲

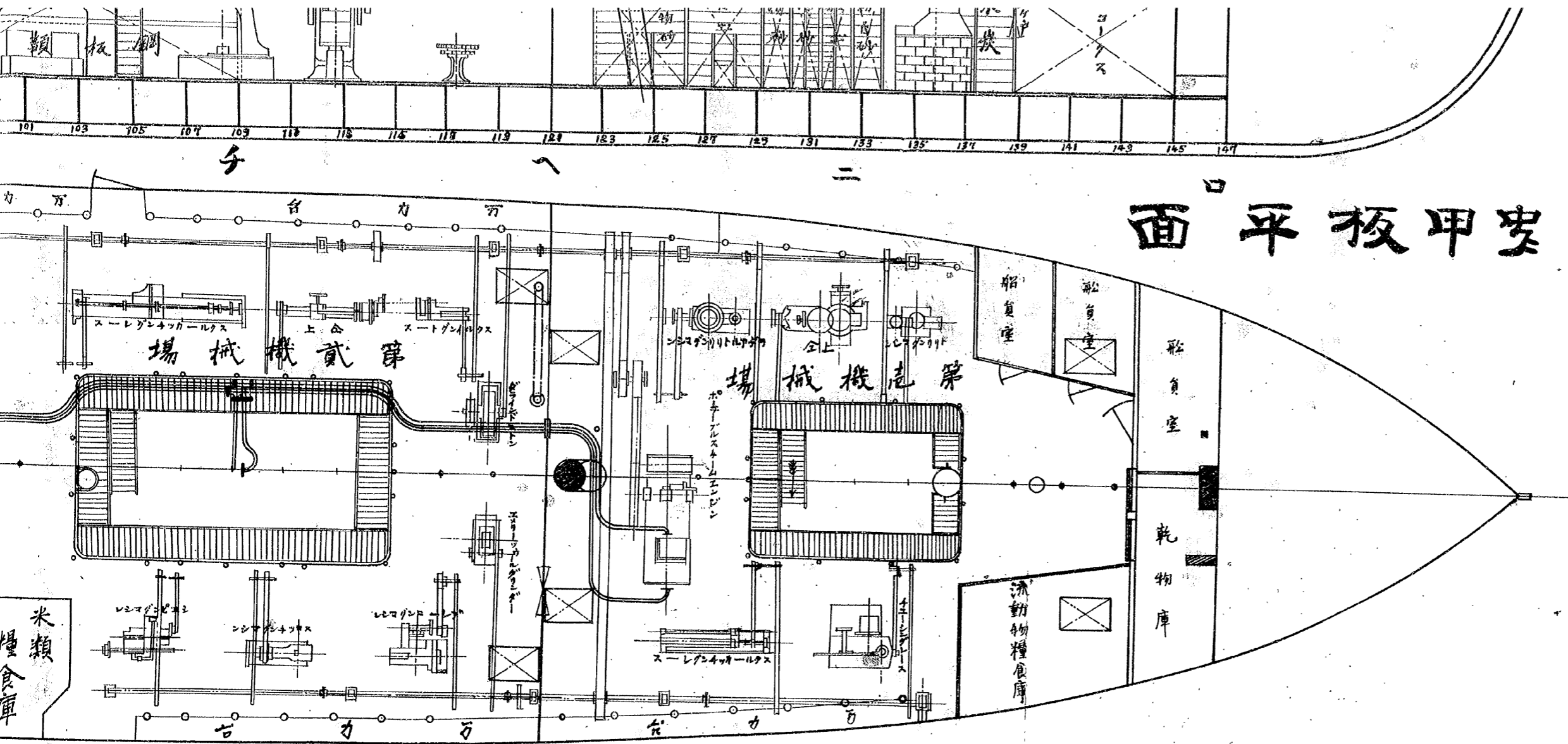

面甲板甲

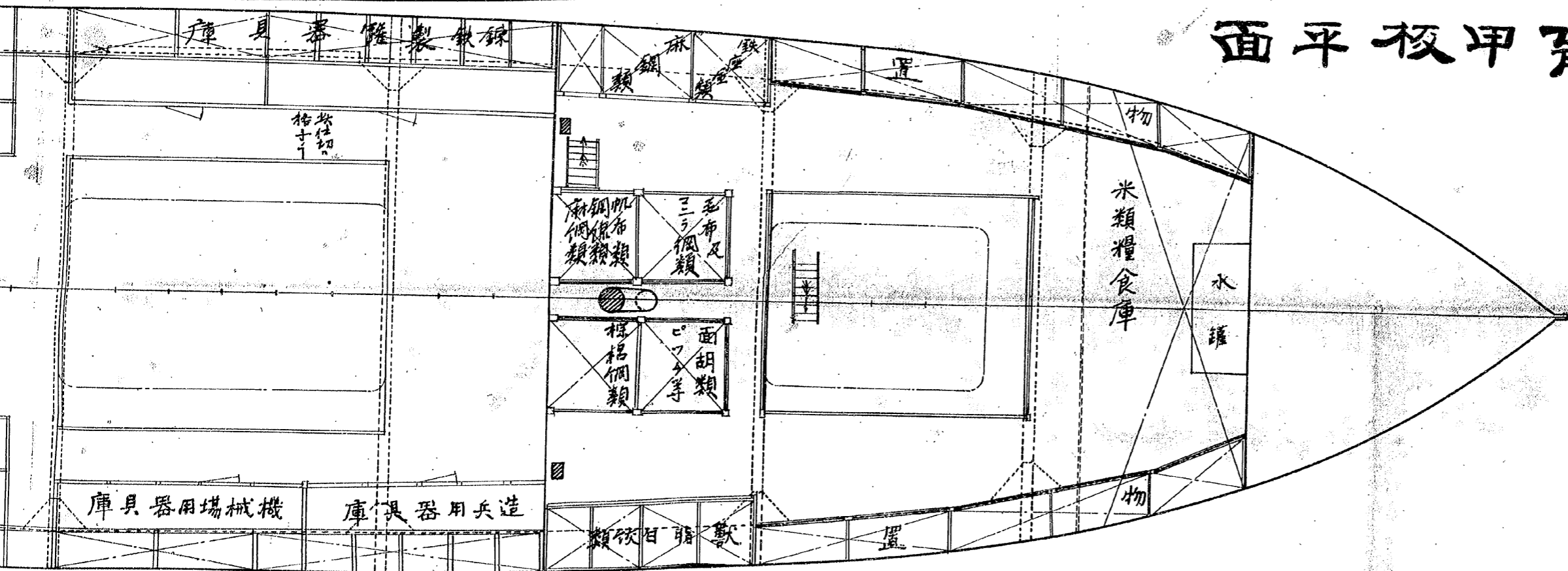

縮尺百
朱線及青線

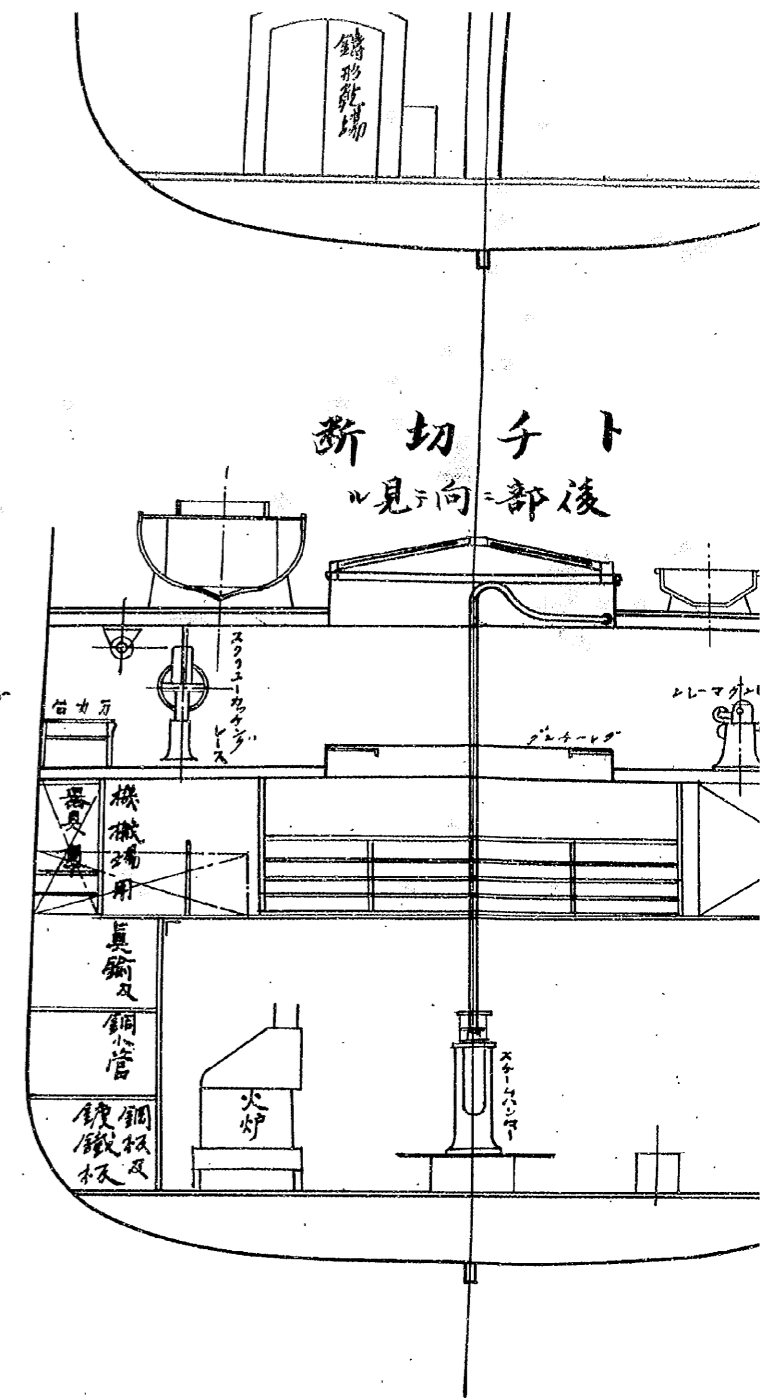
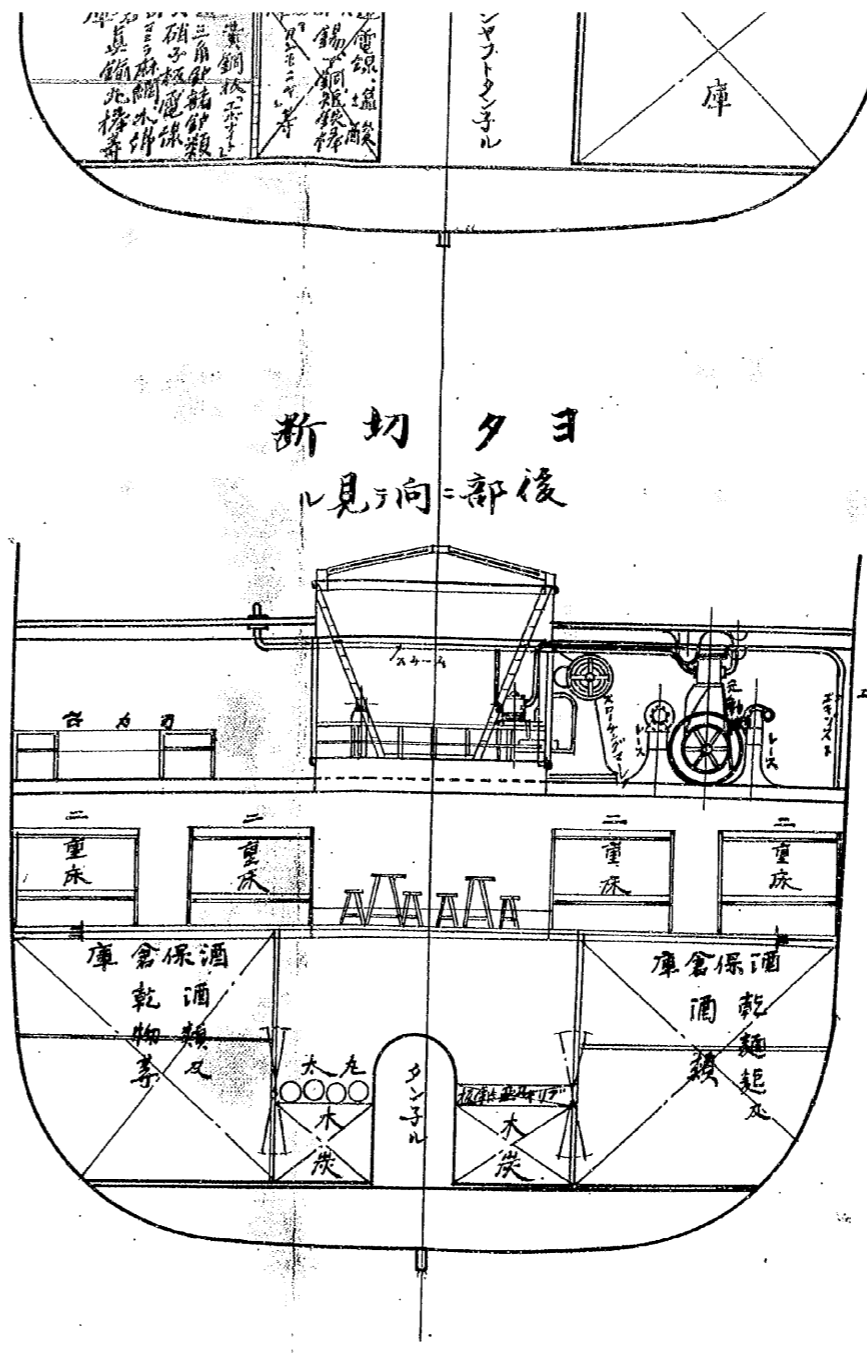
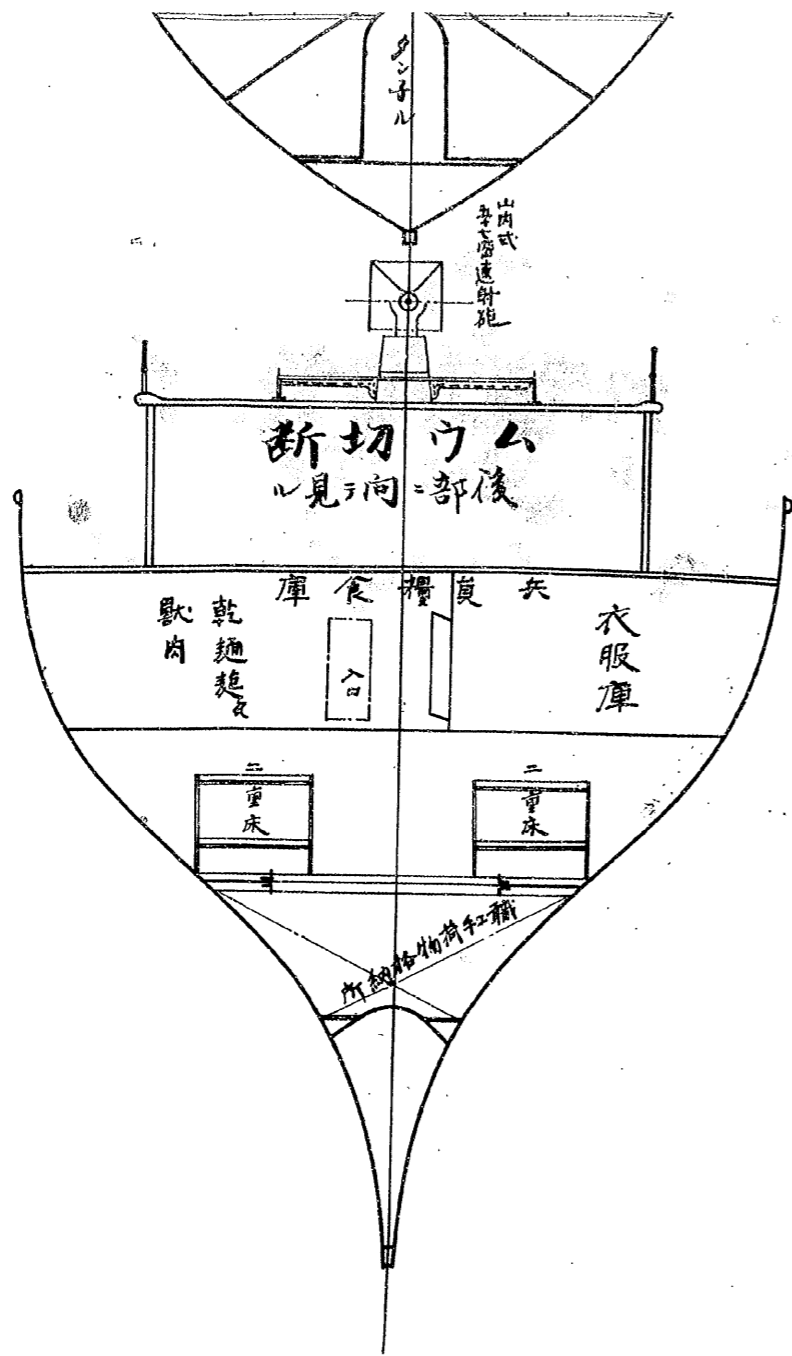

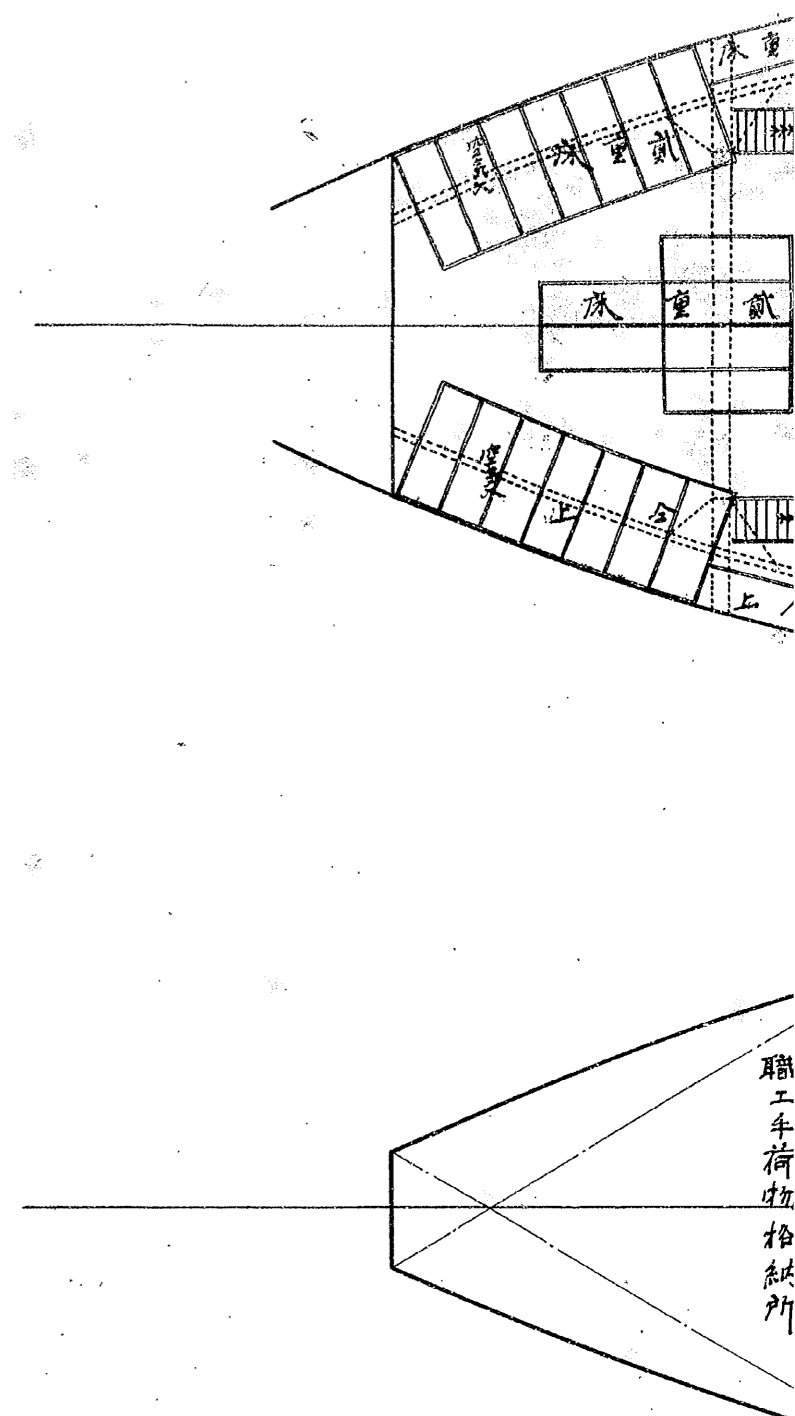
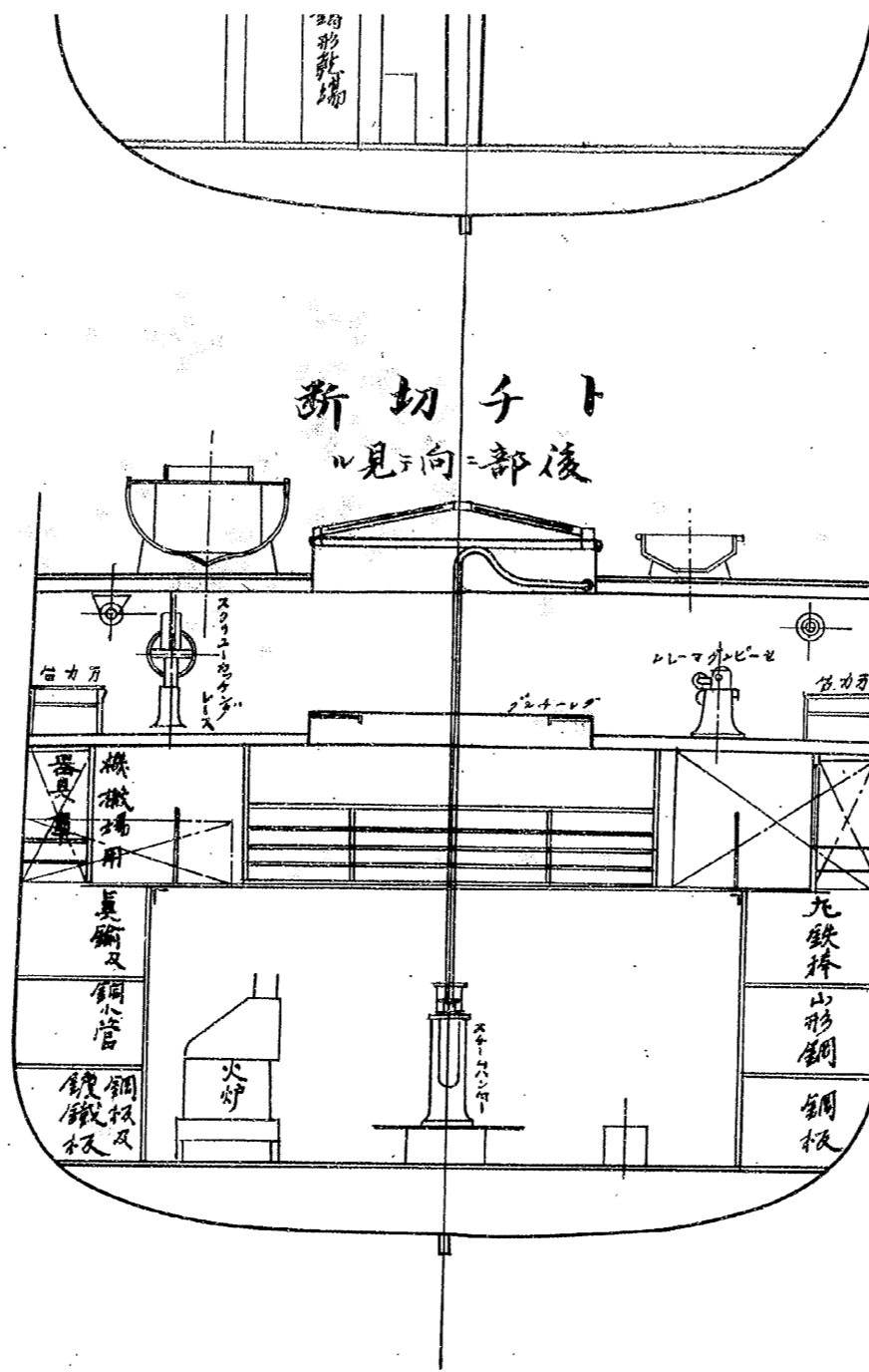
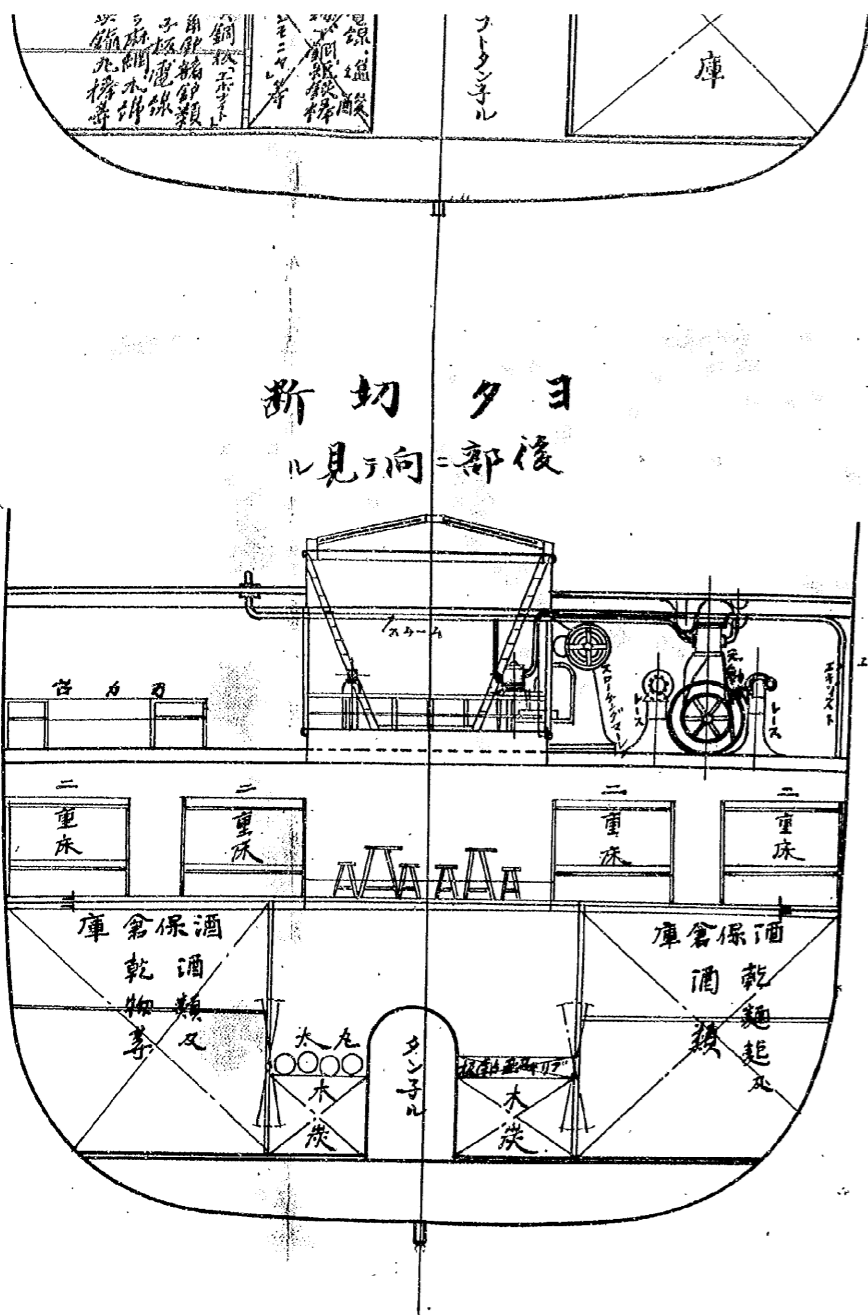

汽機室

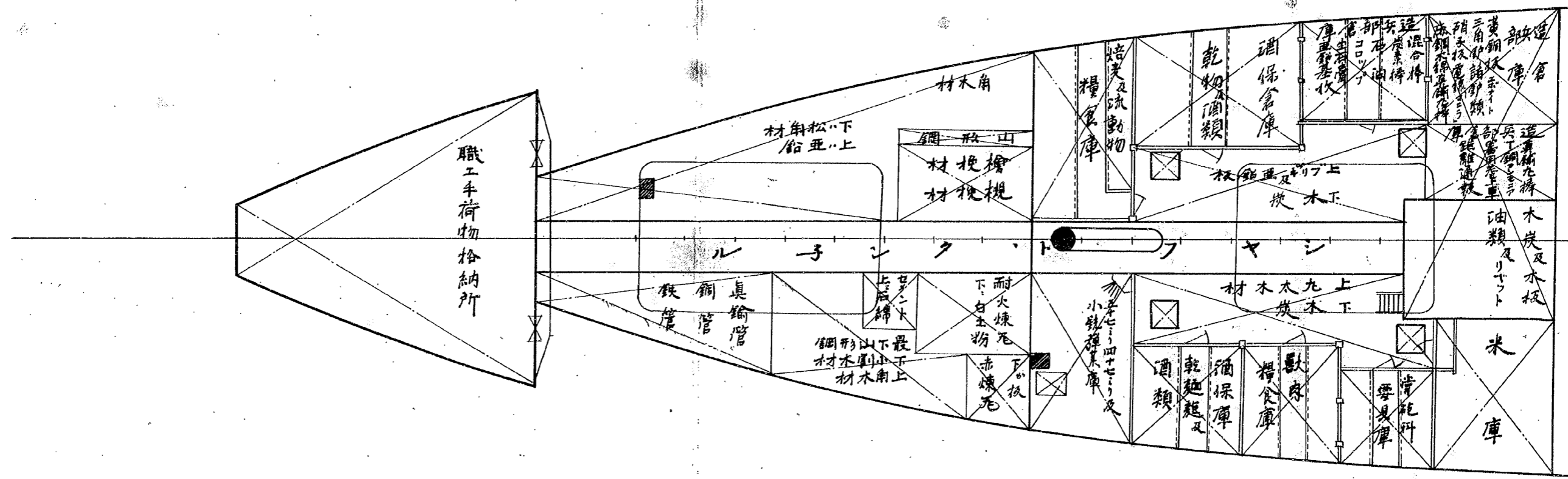
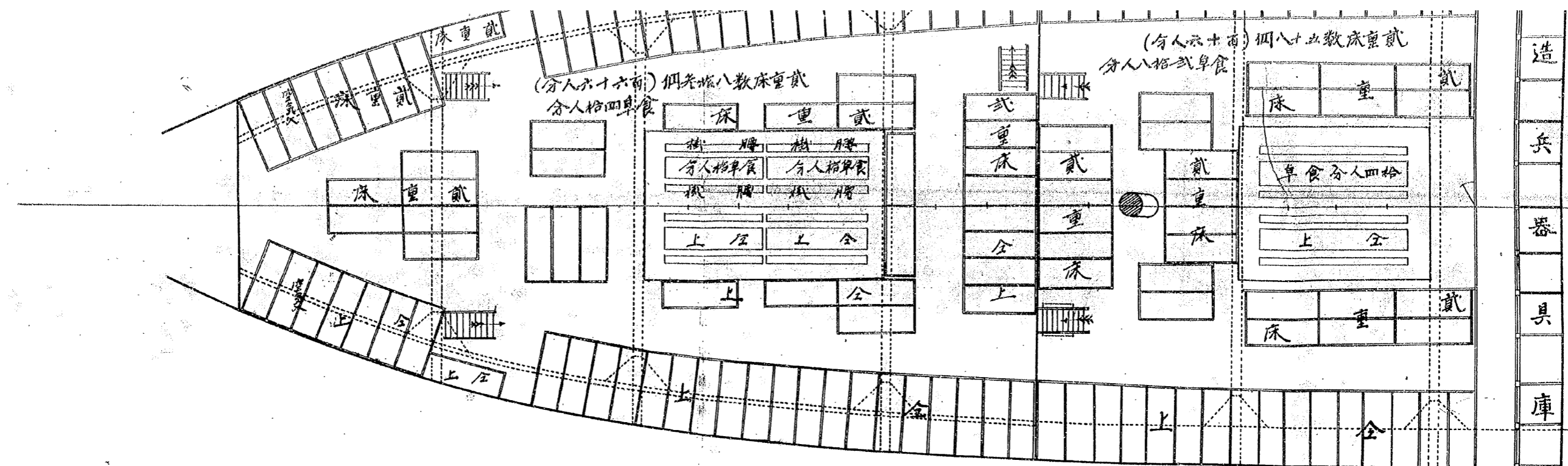

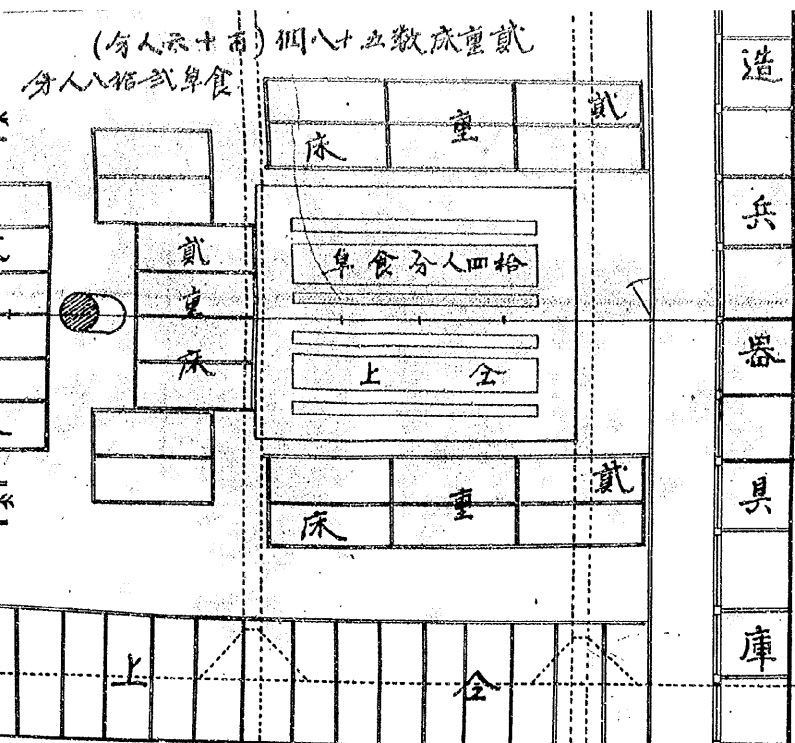

汽機室

汽罐室

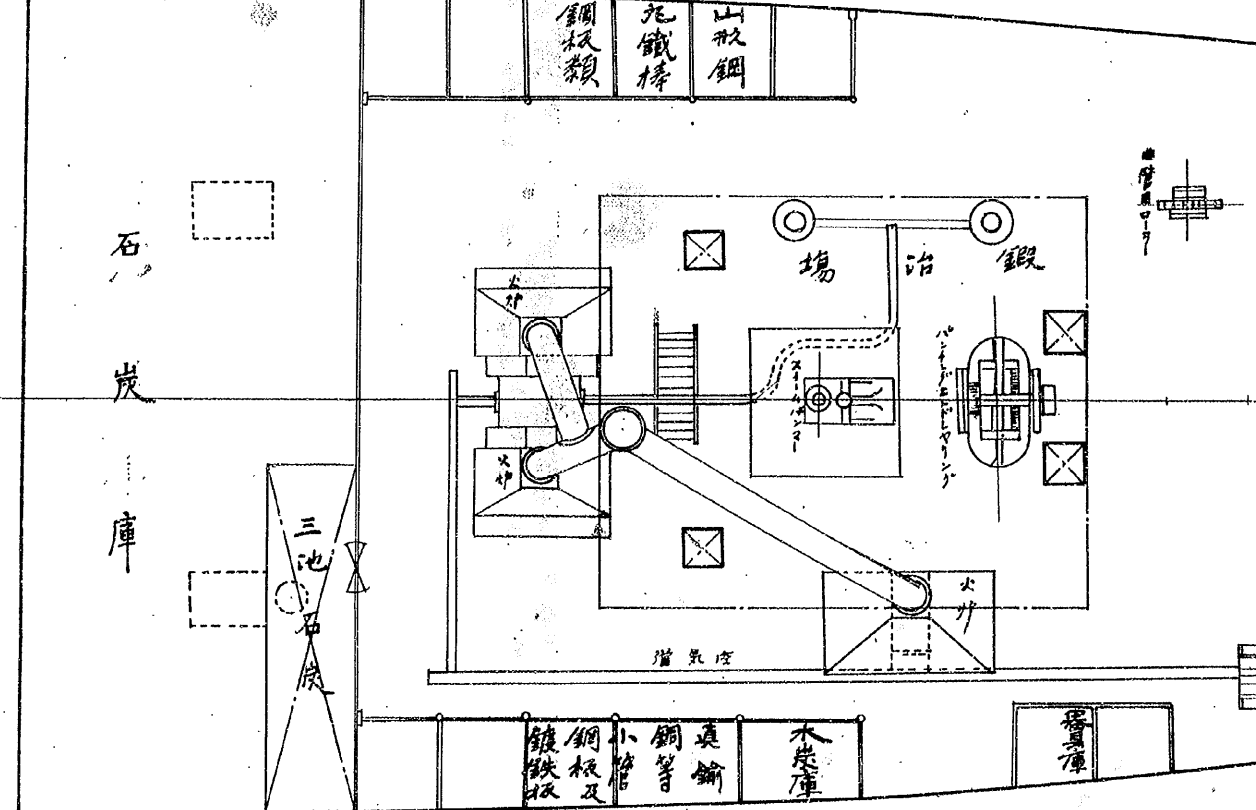
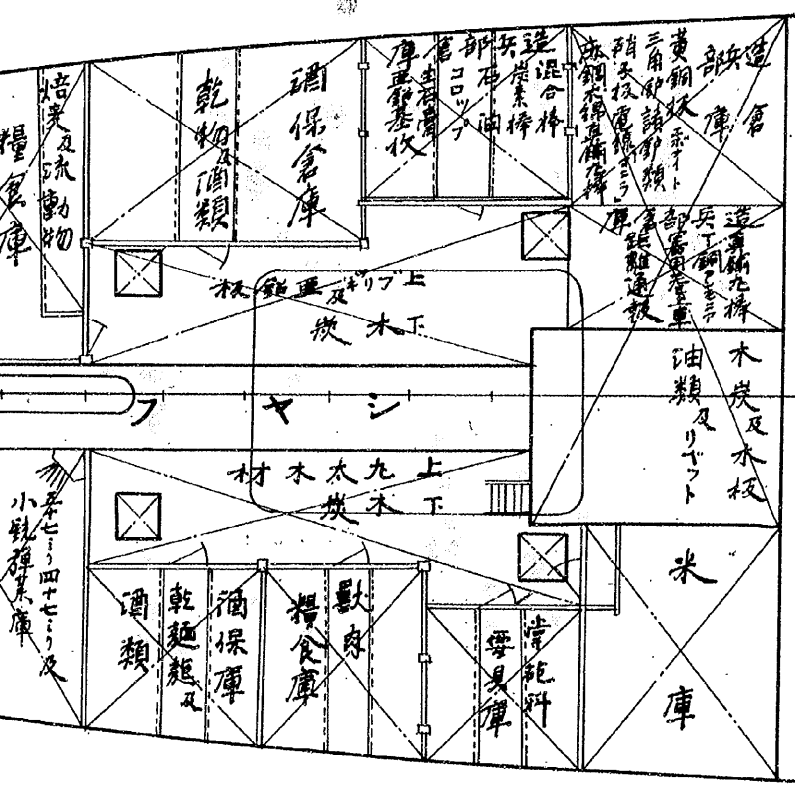
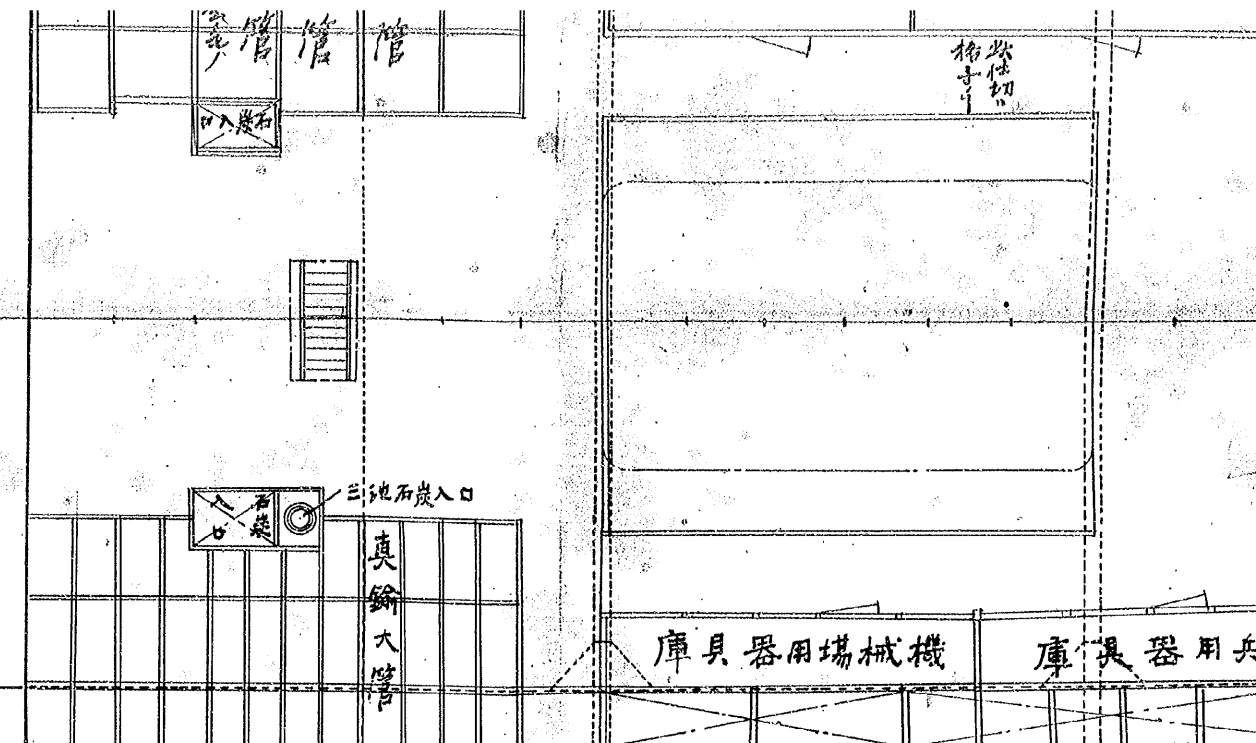

縮尺百分之一

朱線及青線、新造或改造モノヲ示ス

船艙平面

