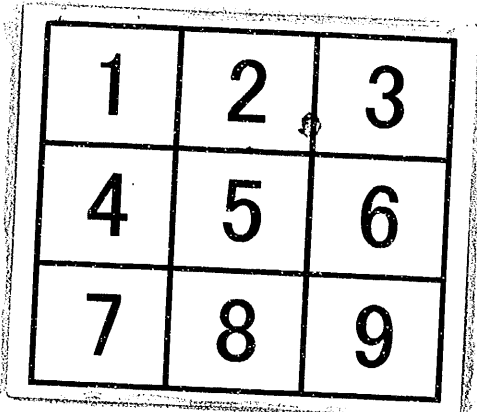

分割撮影ターゲット

分割した 部分の 撮影順序	
分割撮影 した理由	A 3 版 以 上 の た め
上記のとおり分割撮影した事を証明する。	

0305
0306
0307

0308
0309
0310

0311
0312
0313

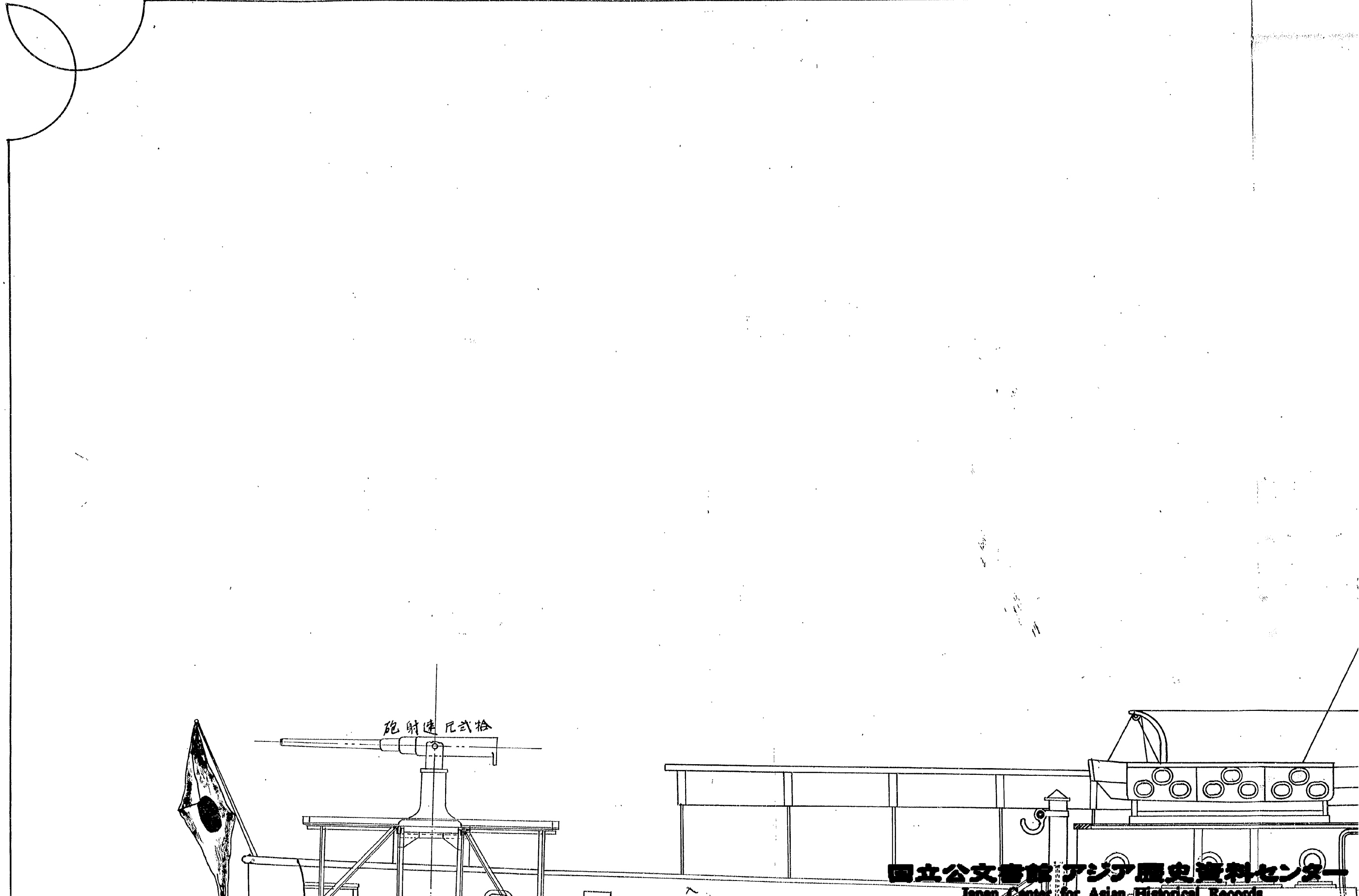

舳内側面

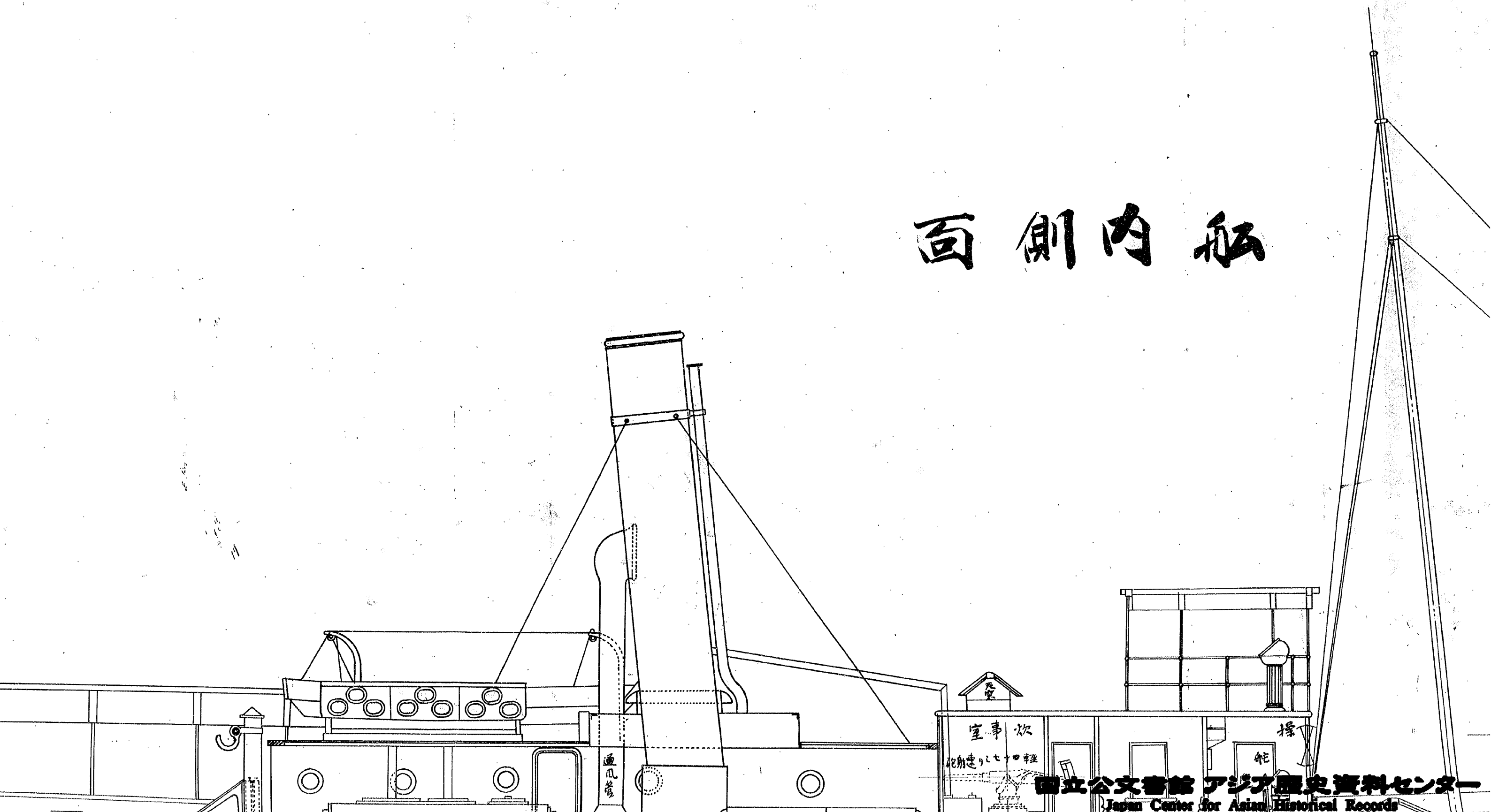

舳内側面

田萬艦砲裝反

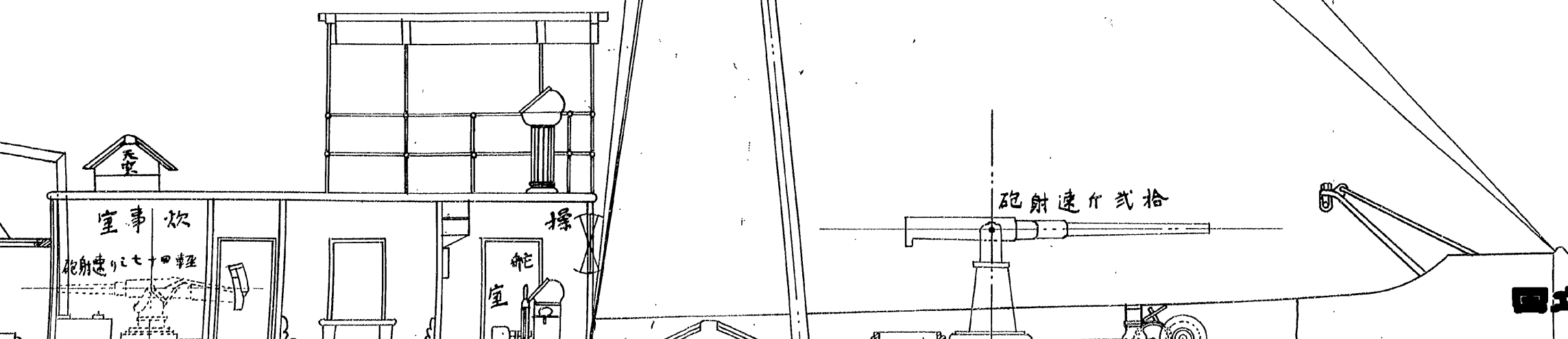

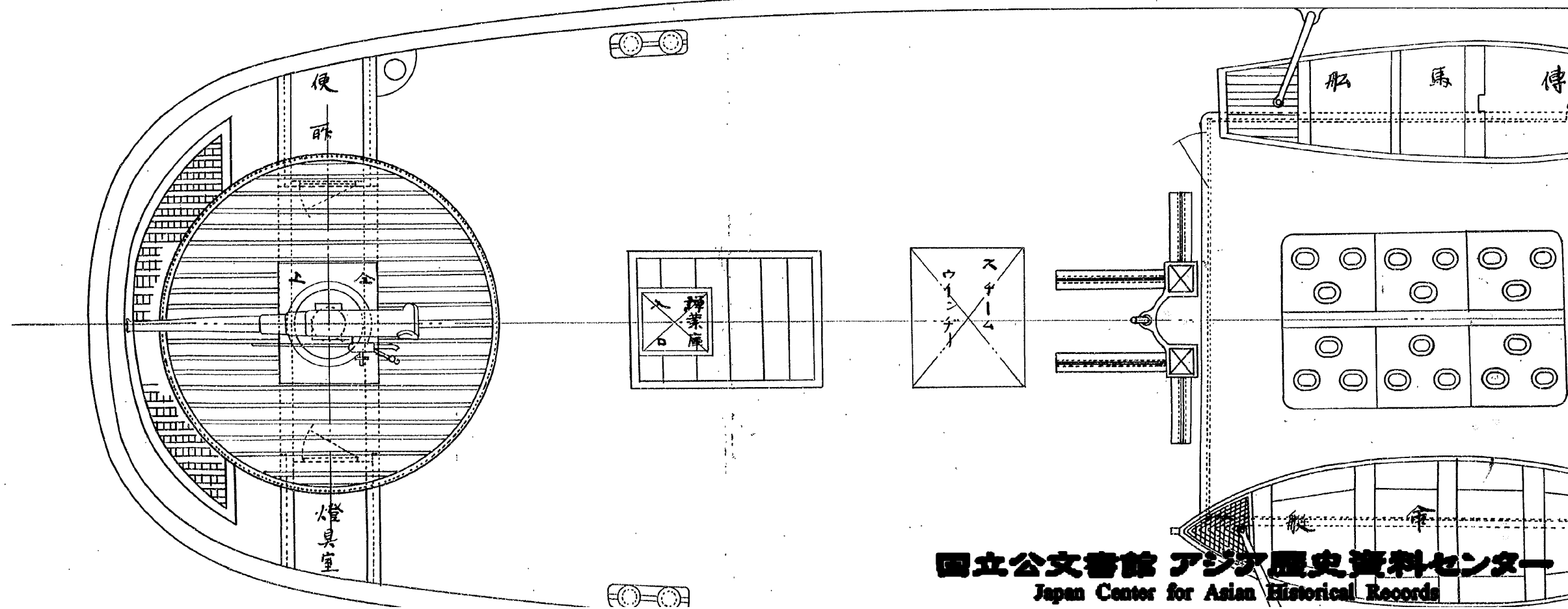
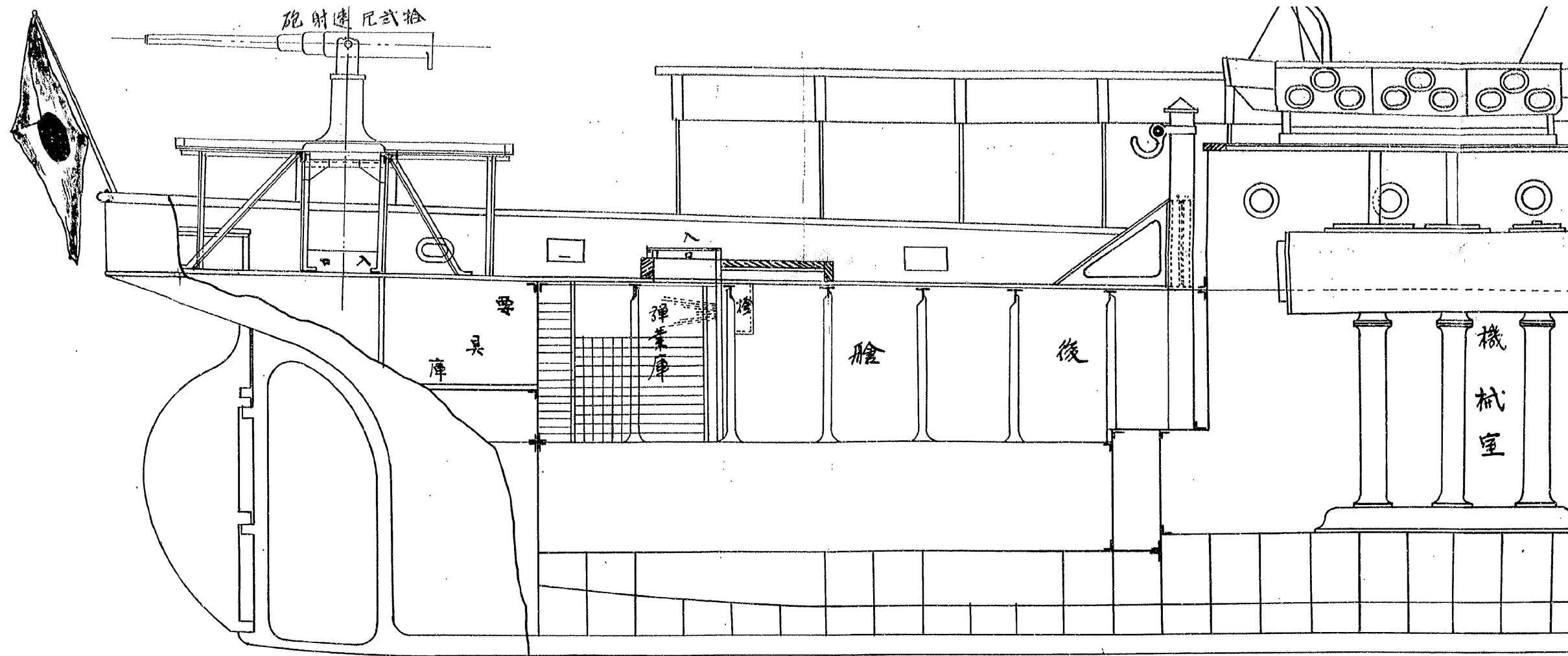

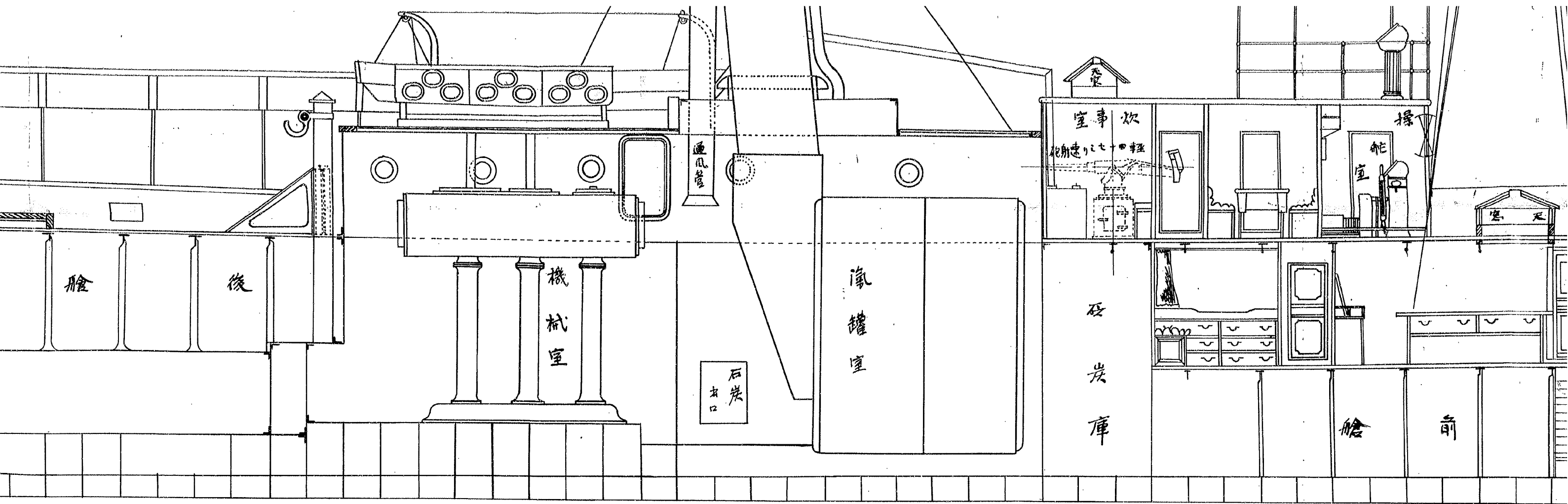

上甲板平面

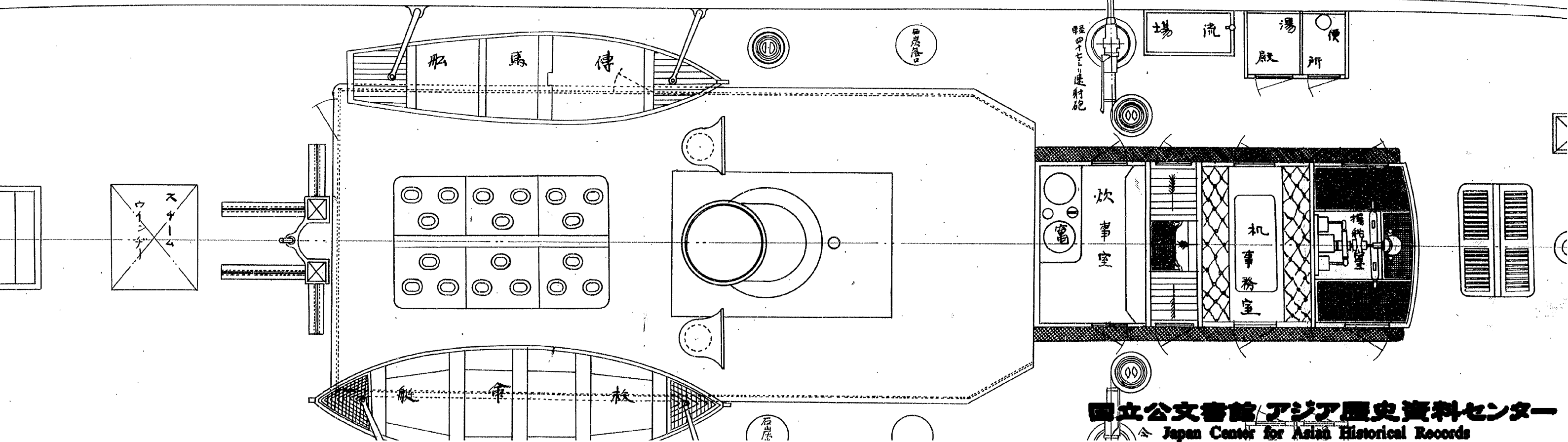

萬田丸兵裝之圖

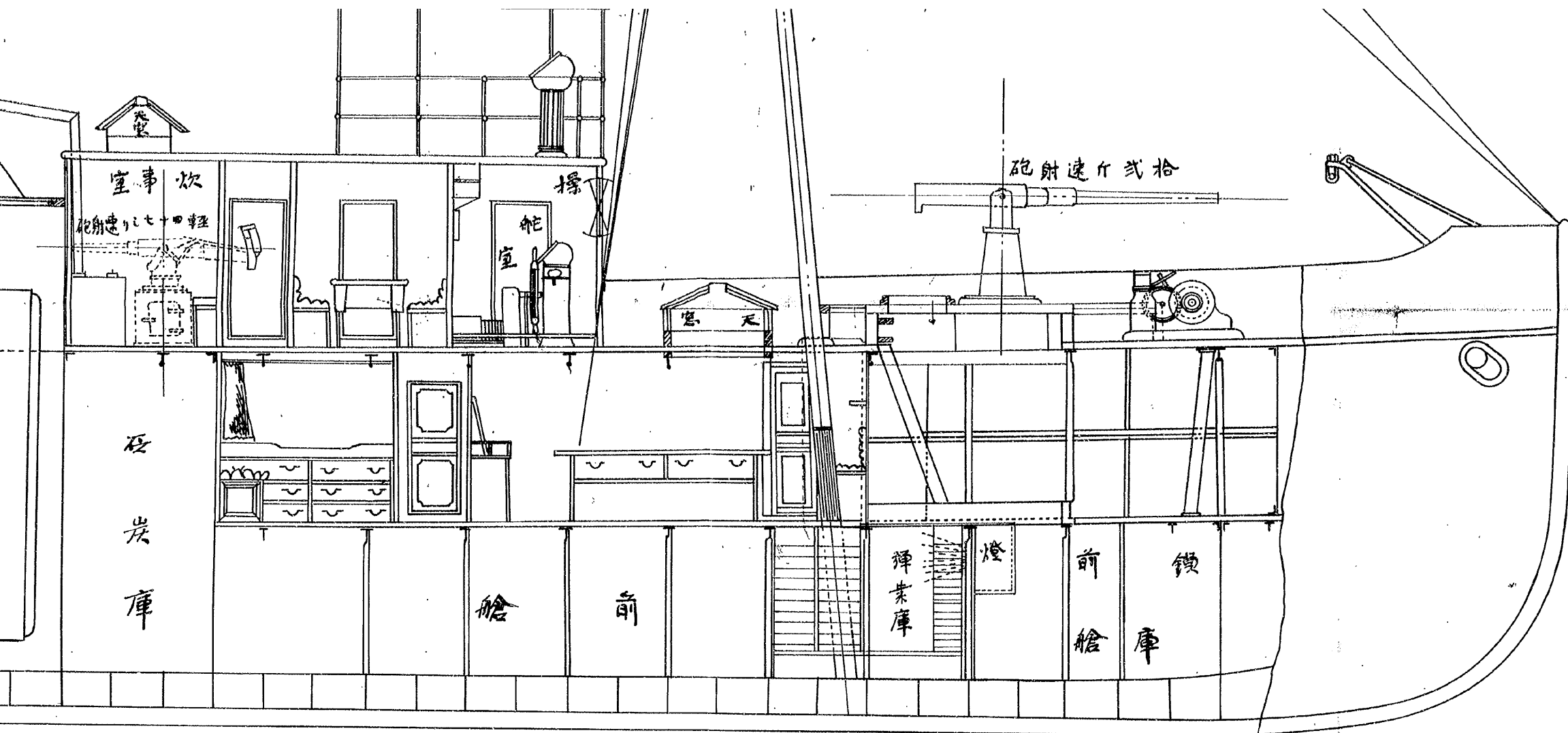

上甲板平面圖

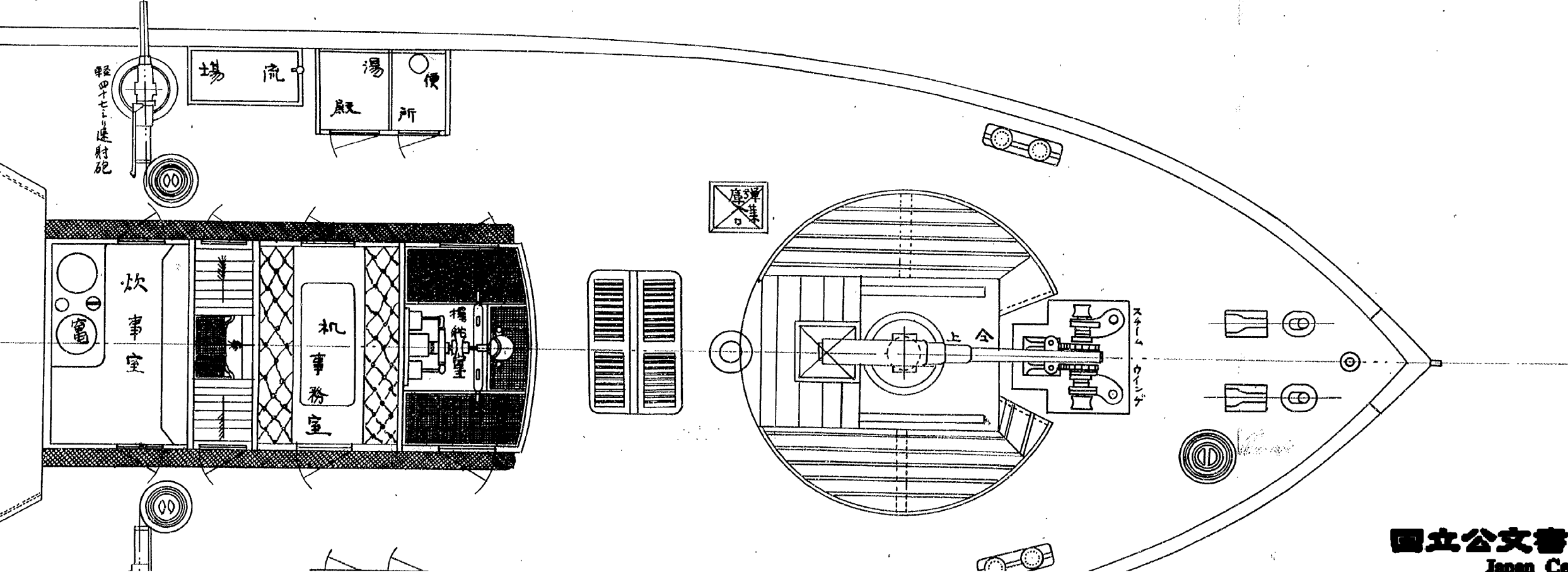

縮尺四

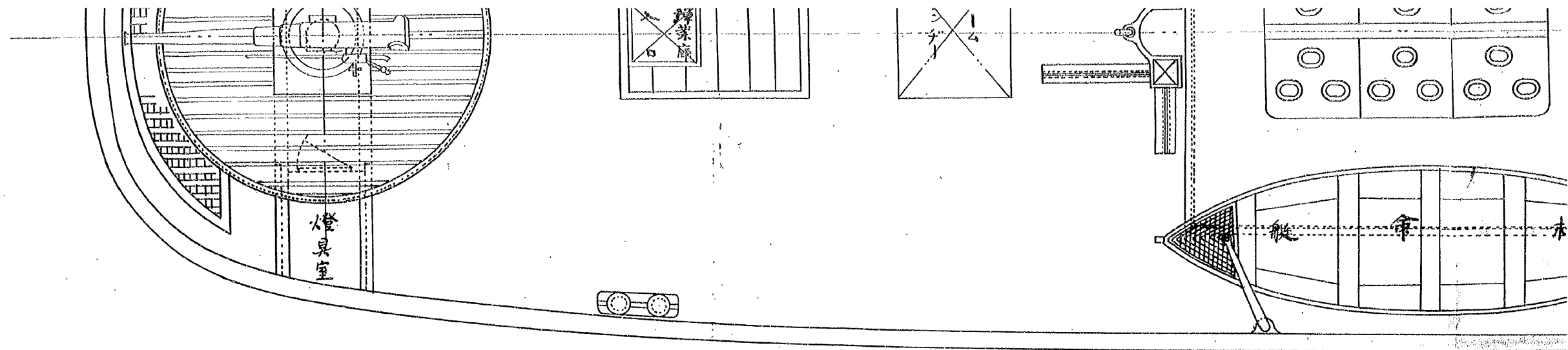

庫業彈部右
面平

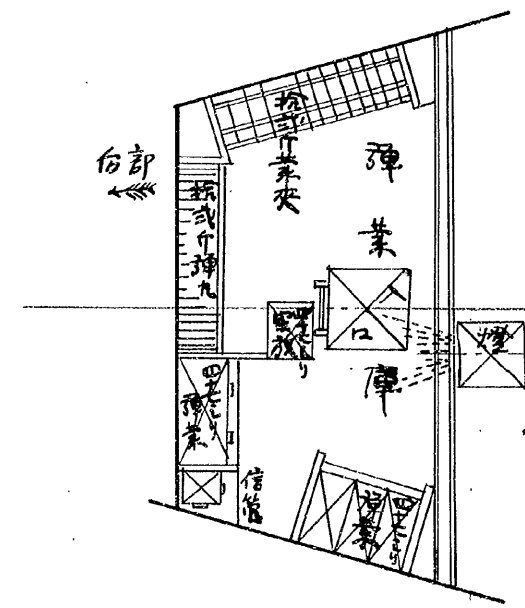

庫業彈部前
面平

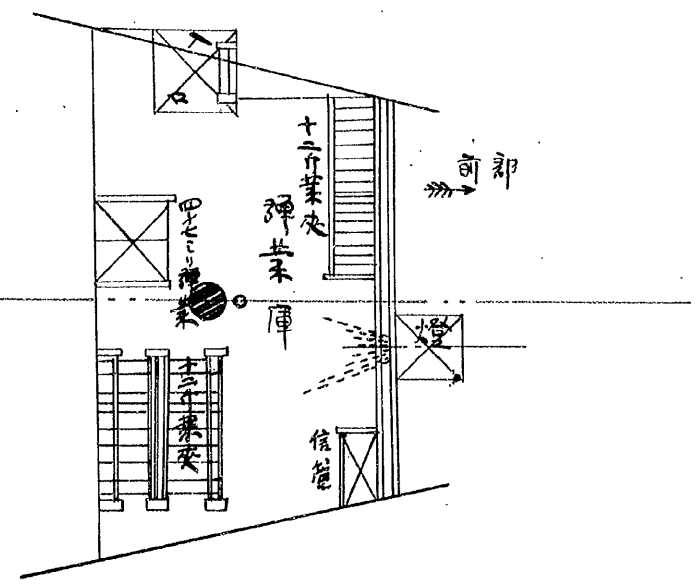

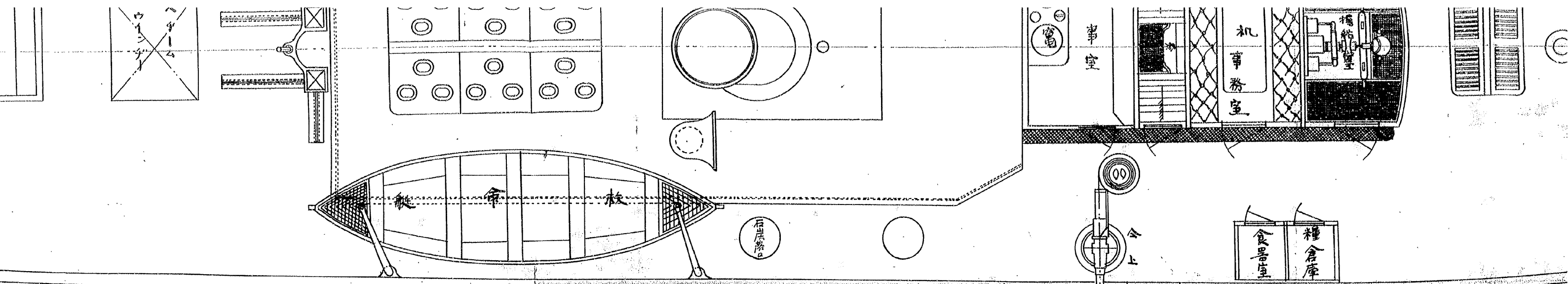

中甲板平面圖

前部彈藥庫
平面圖

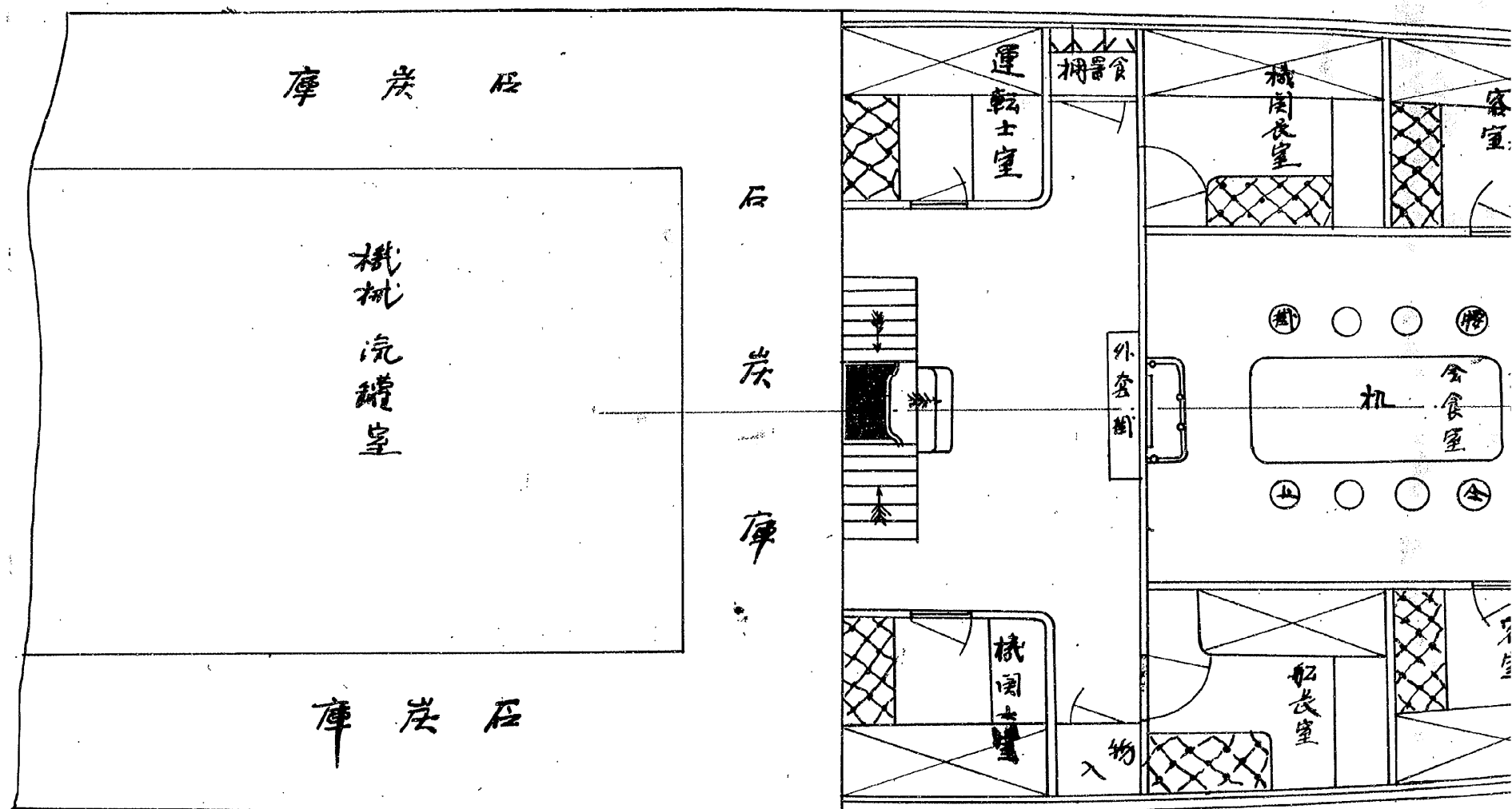
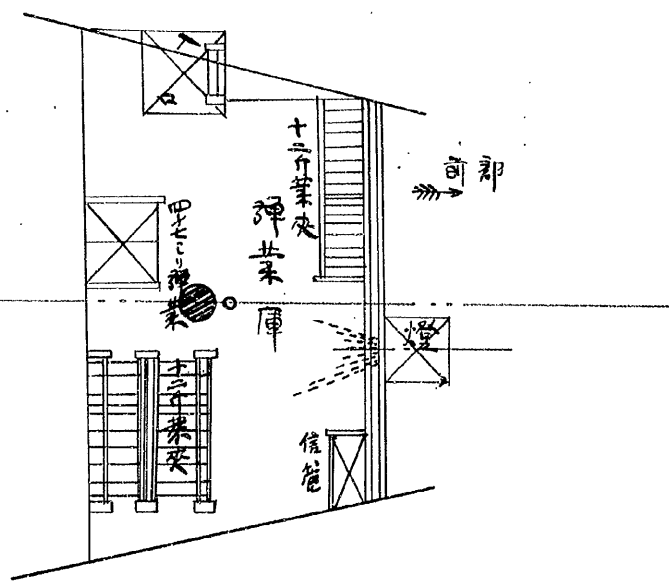

船尺四分一之危ヲ以テ慮ルト為ス

造船部長

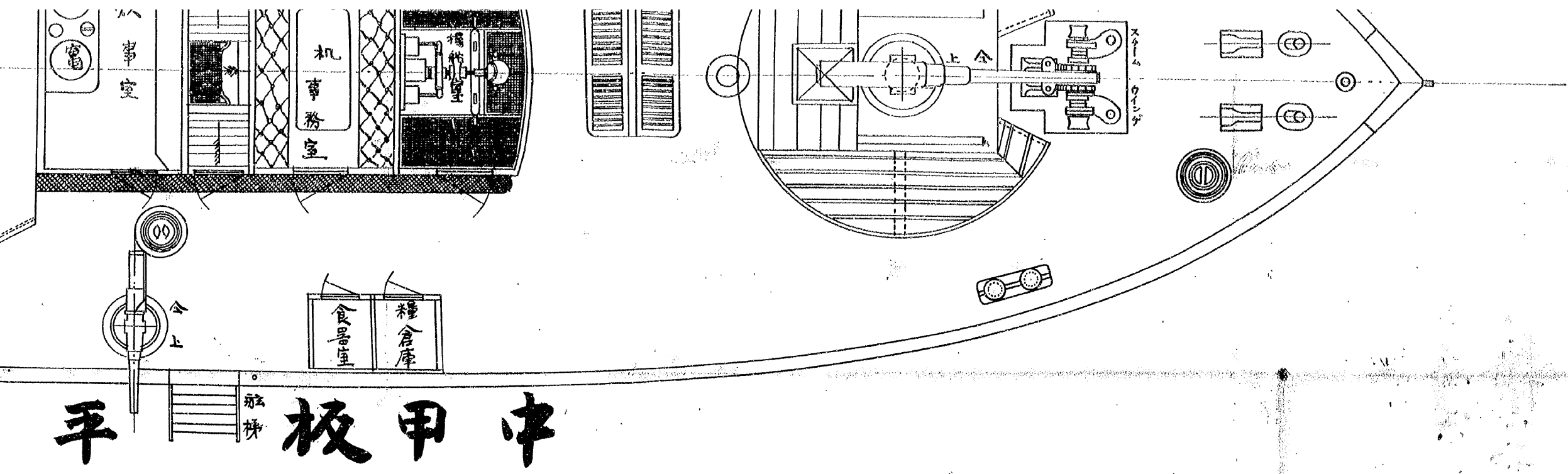
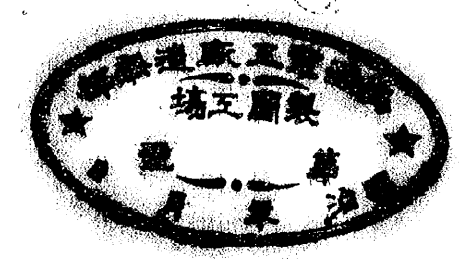

中甲板

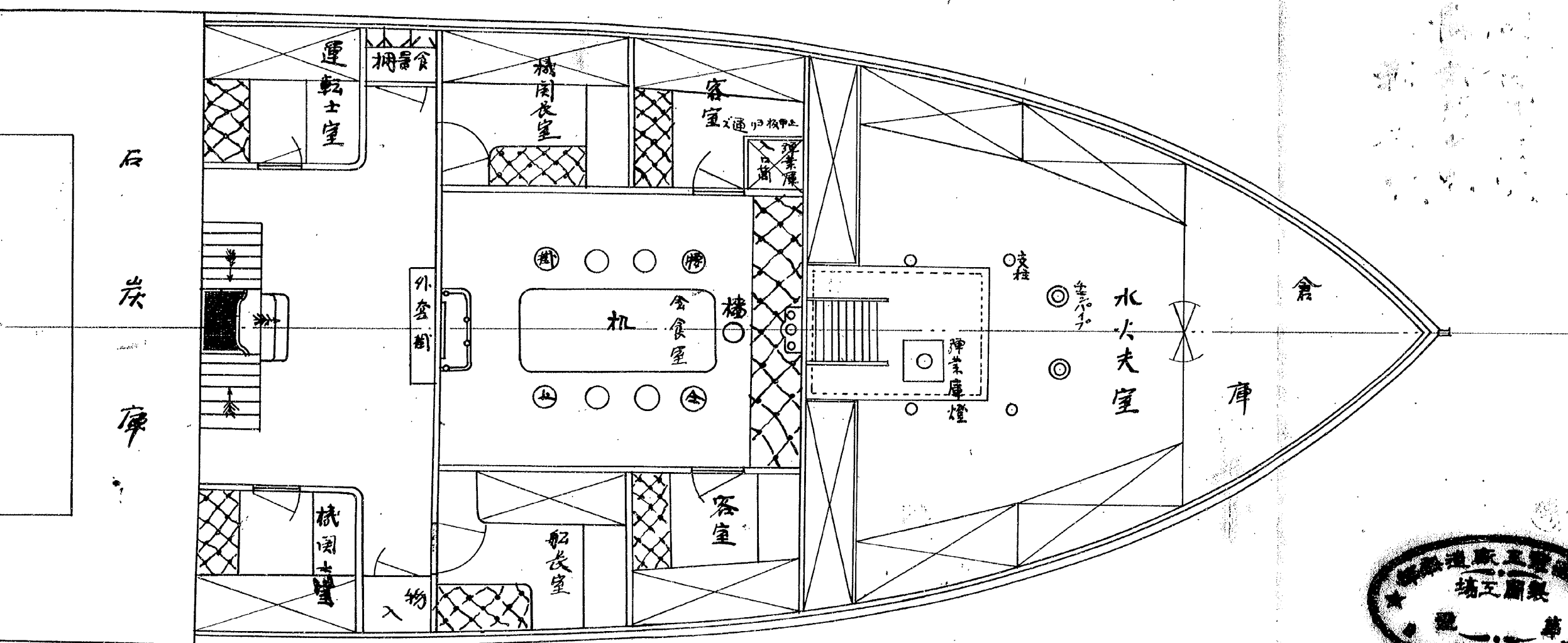

分割撮影ターゲット

分割した 部分の 撮影順序	<table border="1" data-bbox="651 618 1070 1088"><tr><td>1</td><td>2</td></tr><tr><td>3</td><td>4</td></tr><tr><td>5</td><td>6</td></tr></table>	1	2	3	4	5	6
1	2						
3	4						
5	6						
分割撮影 した理由	A 3 版 以 上 の た め						
上記のとおり分割撮影した事を証明する。							

0314
0315
0316
0317
0318
0319

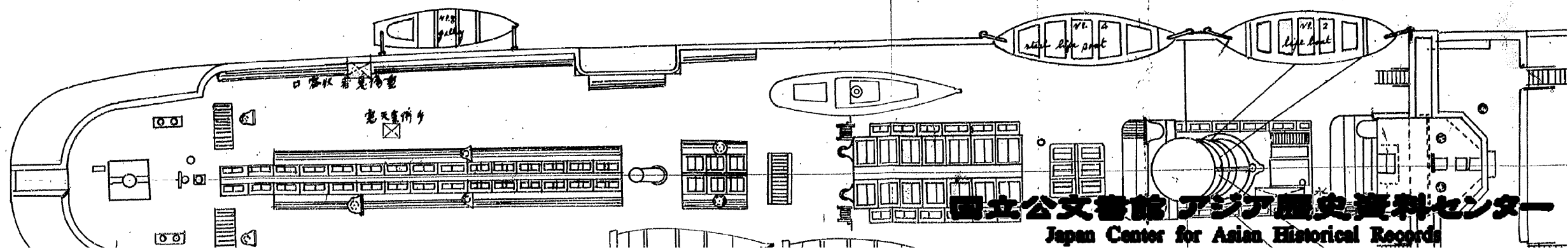
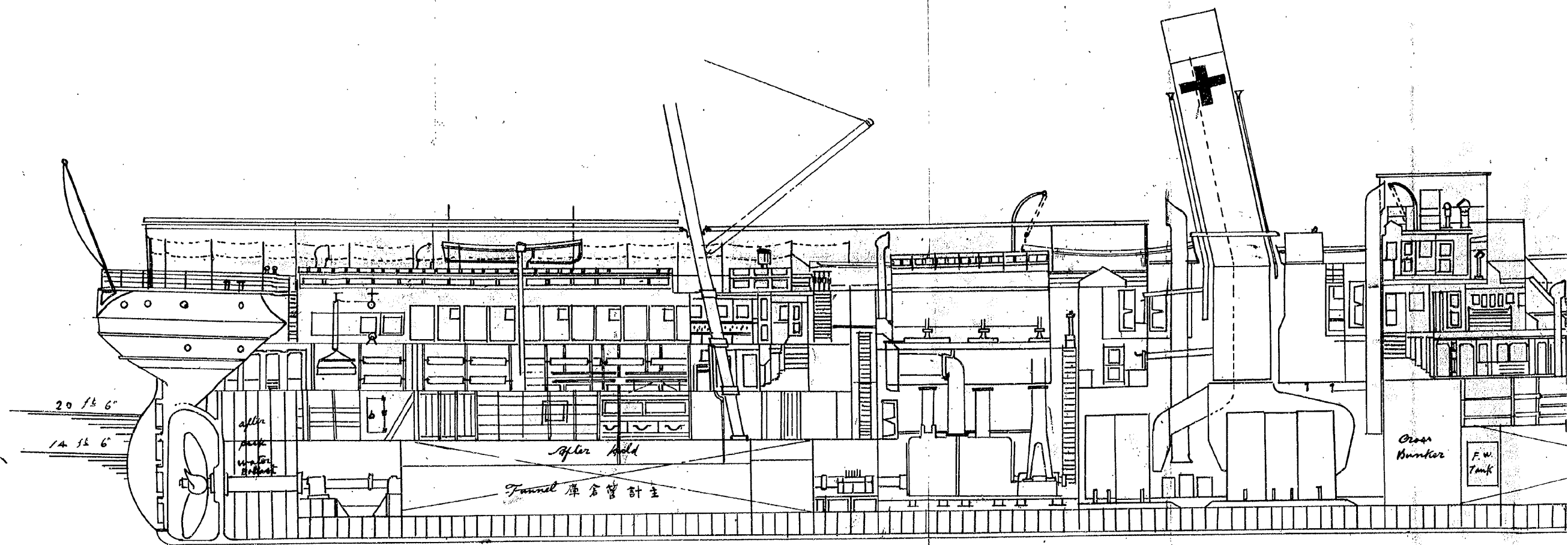

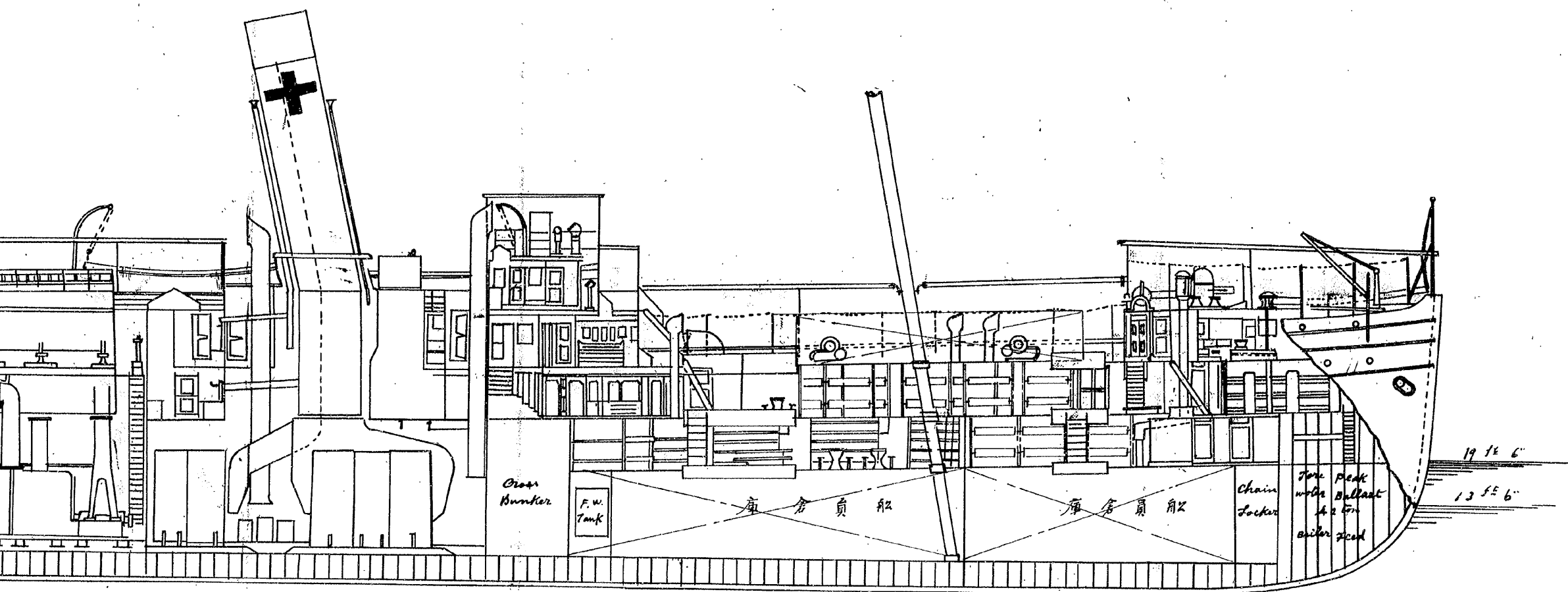

病院船西京丸

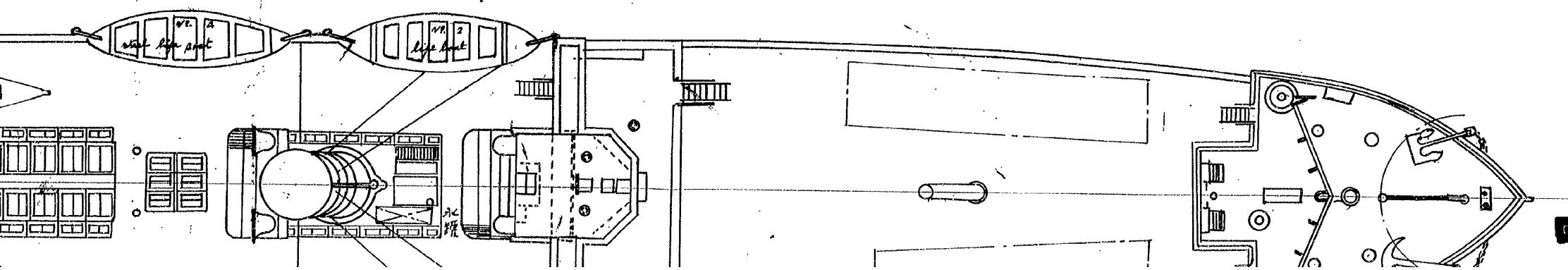

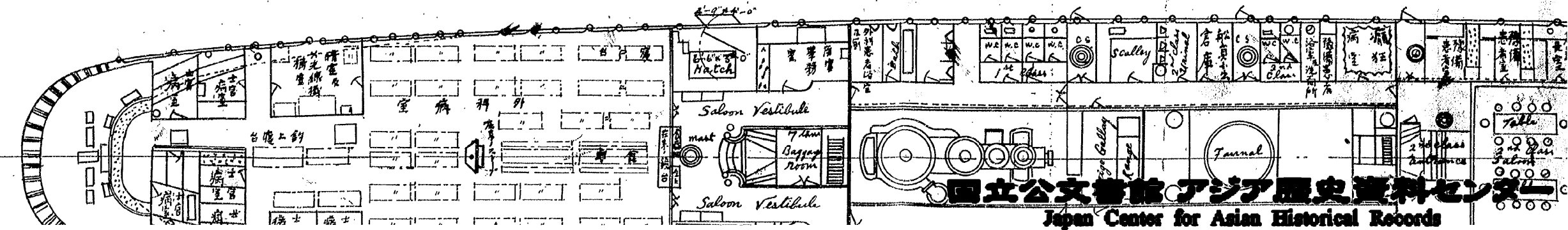
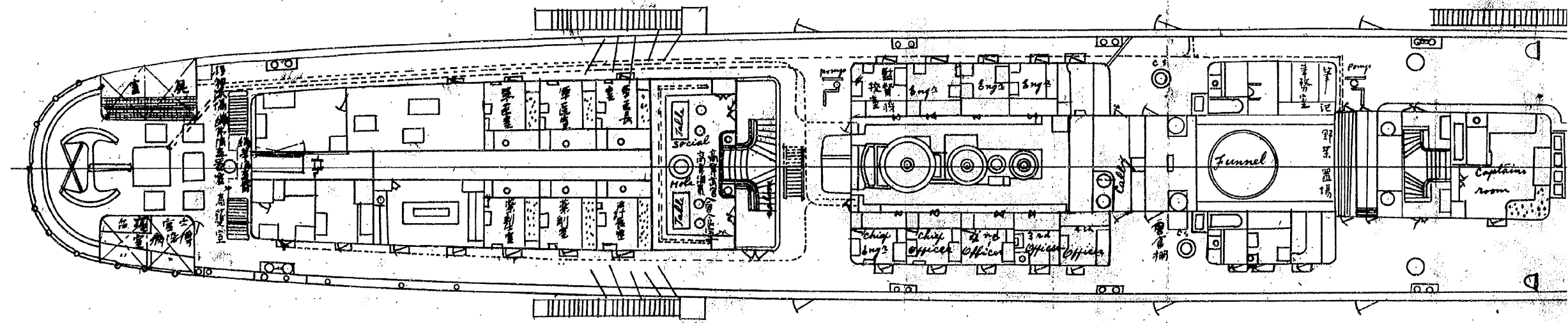
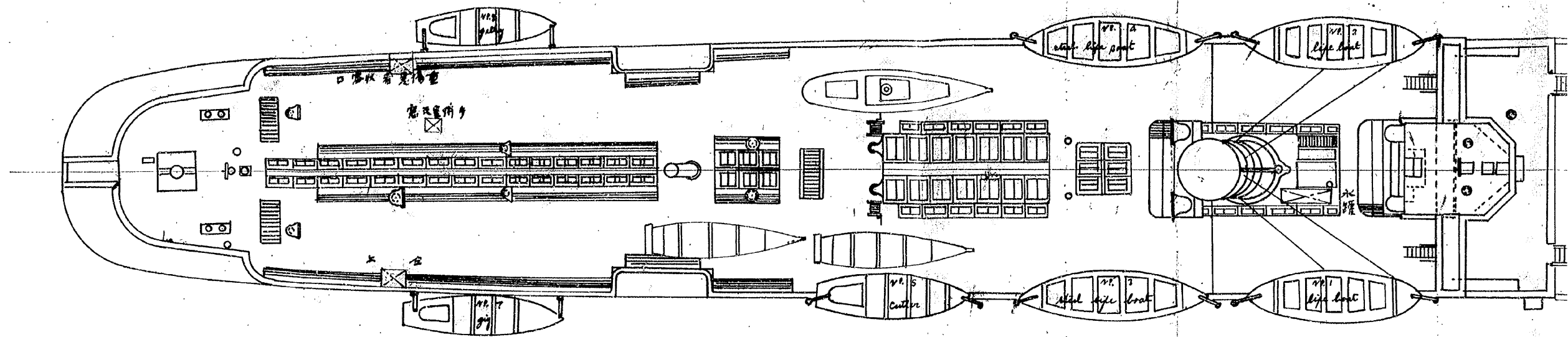
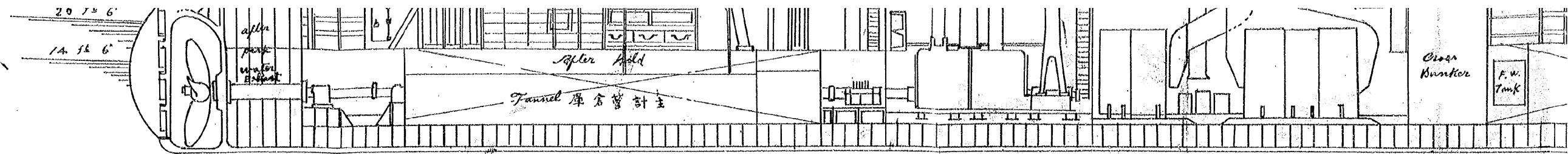

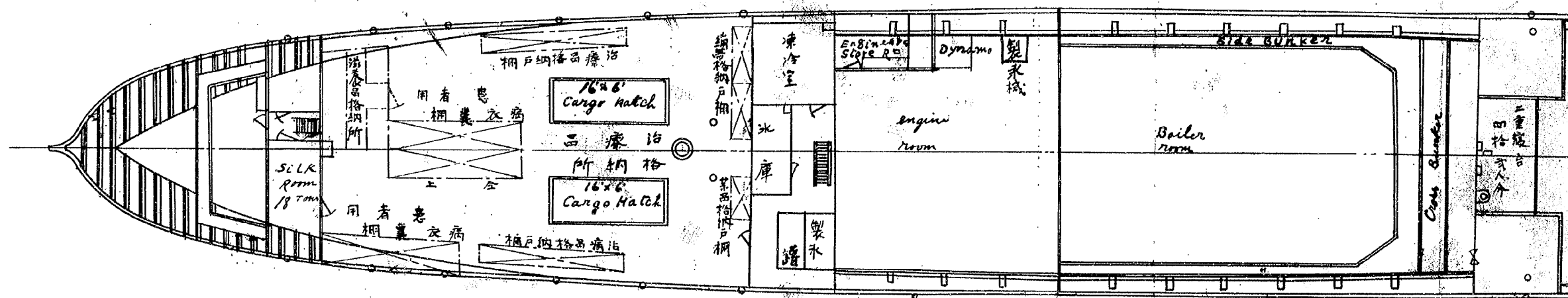
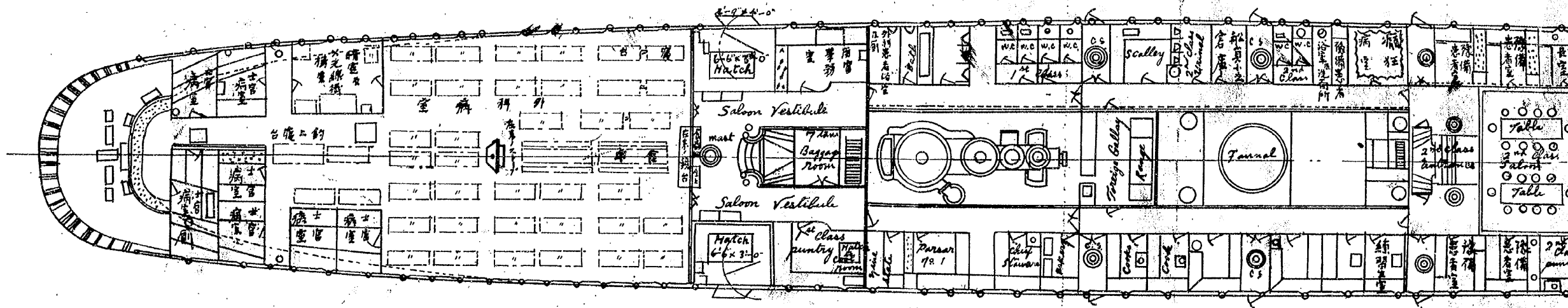
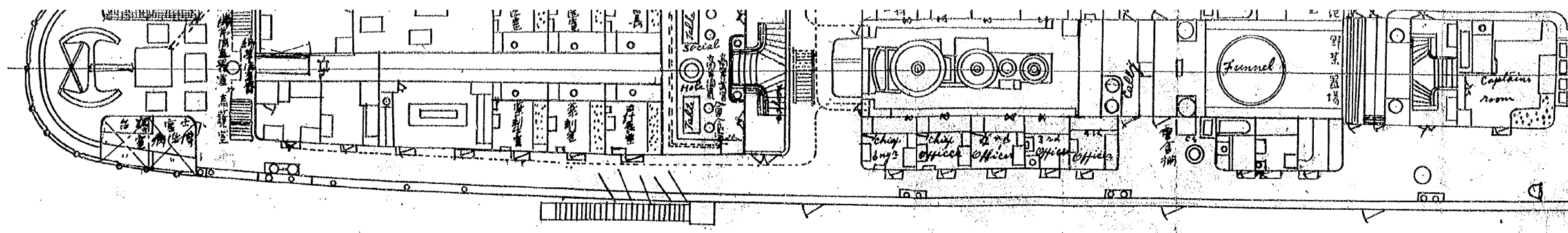

艦装圖

船尺百九拾貳分之壹

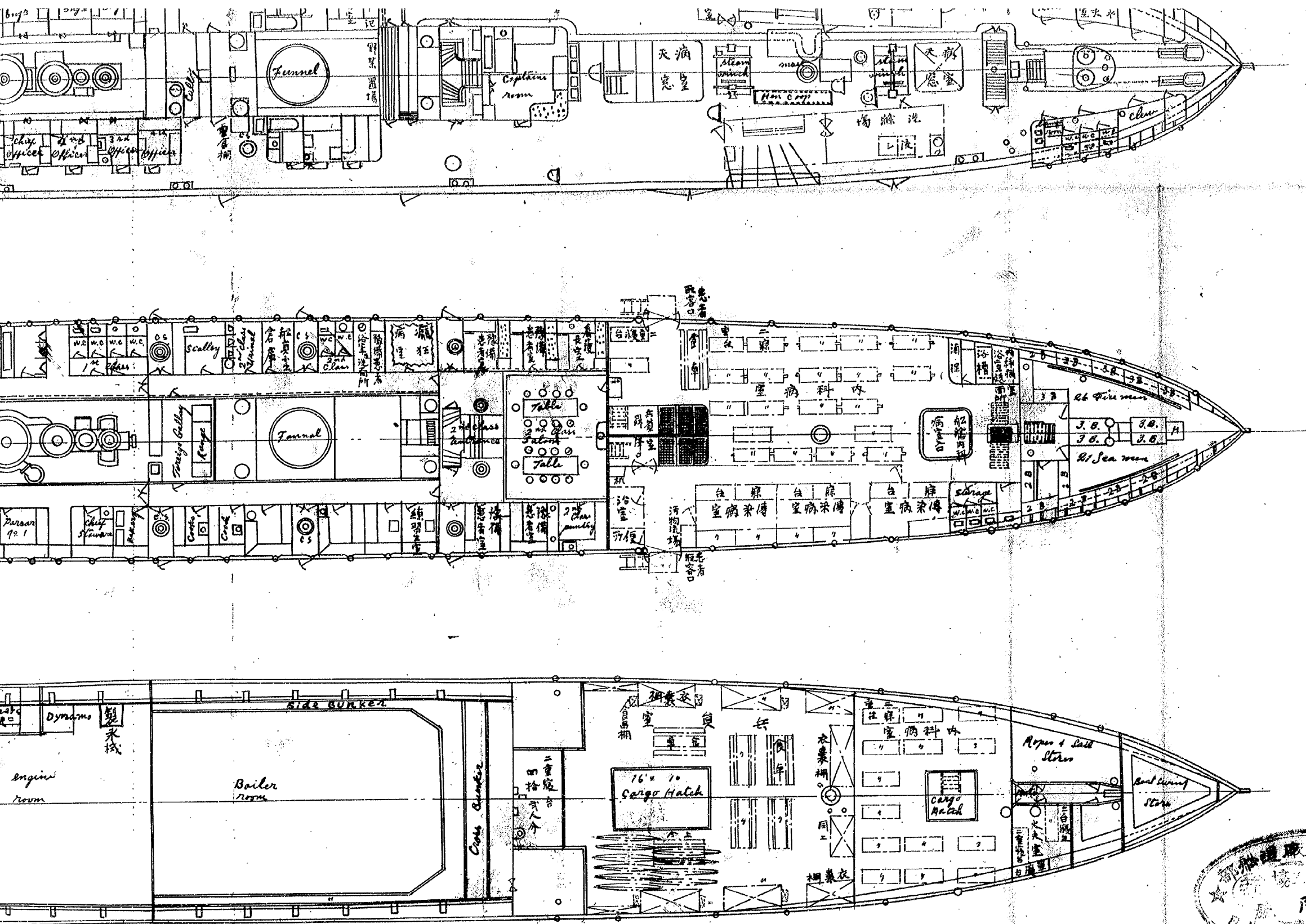

分割撮影ターゲット

分割した 部分の 撮影順序	<table border="1" data-bbox="628 712 1091 1106"><tr><td>1</td><td>2</td><td>3</td></tr><tr><td>4</td><td>5</td><td>6</td></tr><tr><td>7</td><td>8</td><td>9</td></tr></table>	1	2	3	4	5	6	7	8	9
1	2	3								
4	5	6								
7	8	9								
分割撮影 した理由	A 3 版 以 上 の た め									
上記のとおり分割撮影した事を証明する。										

0320
0321
0322
0323
0324
0325
0326
0327
0328

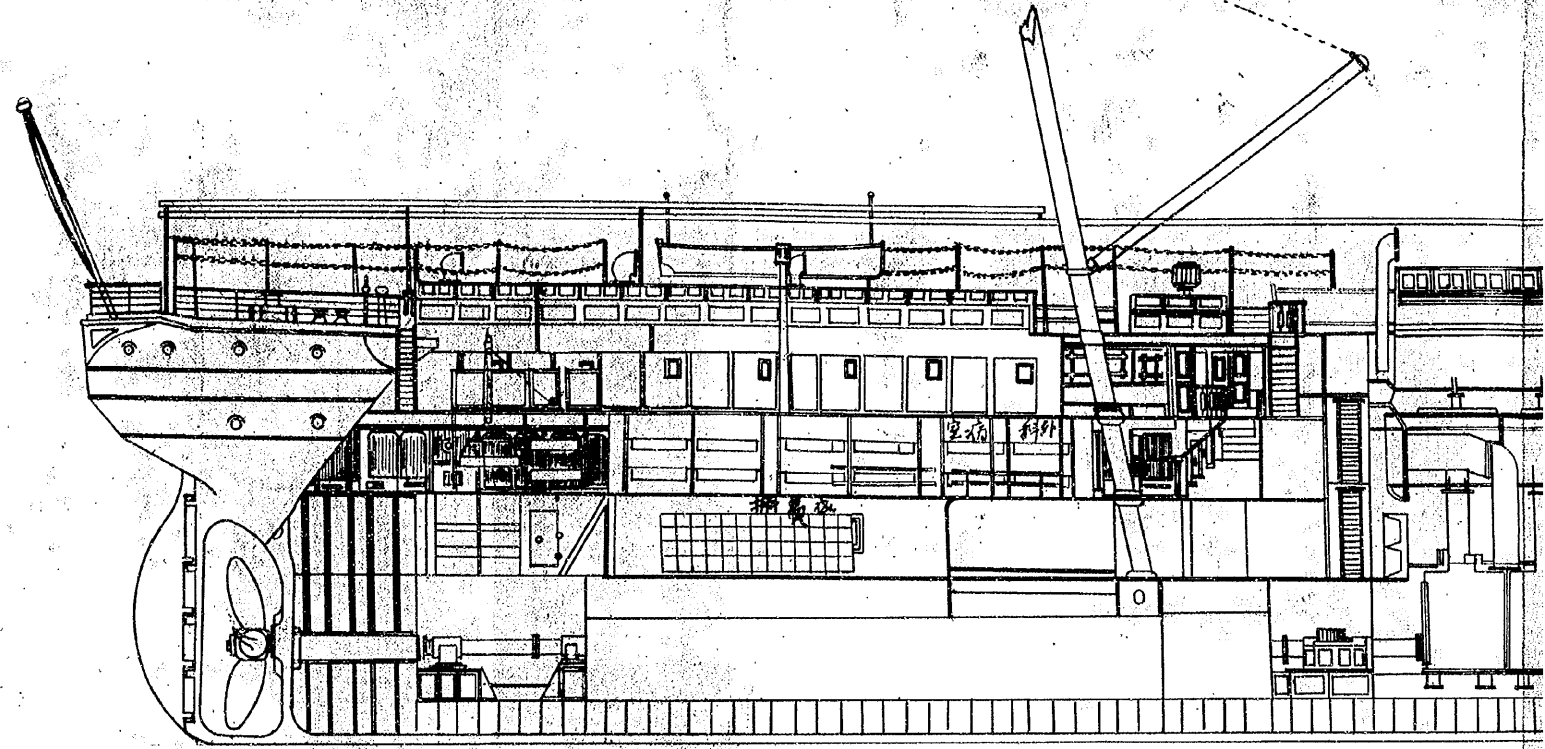
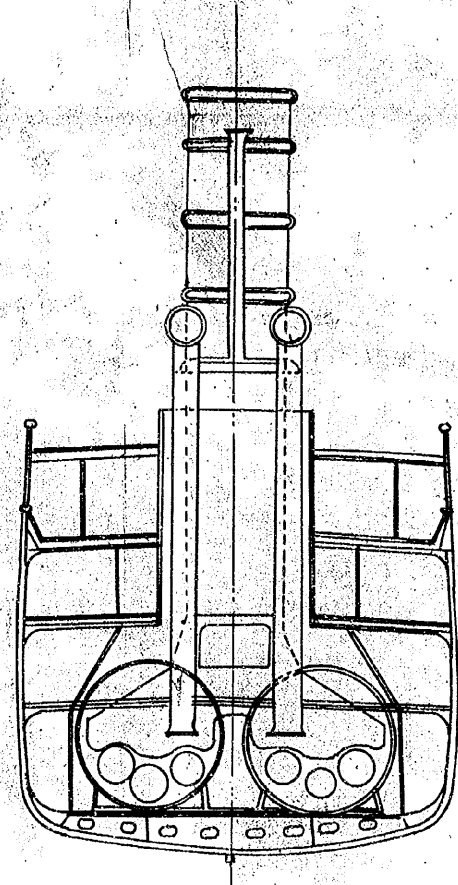
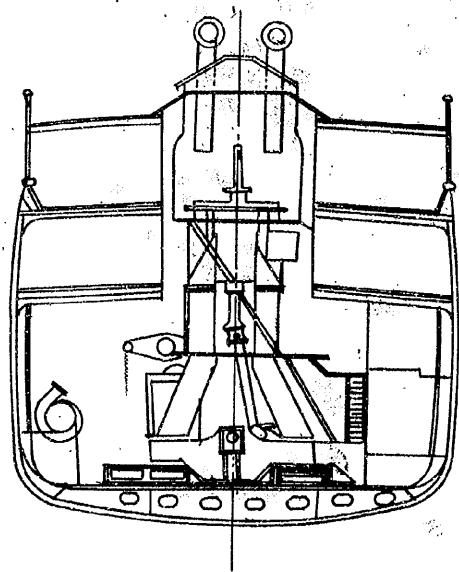

面

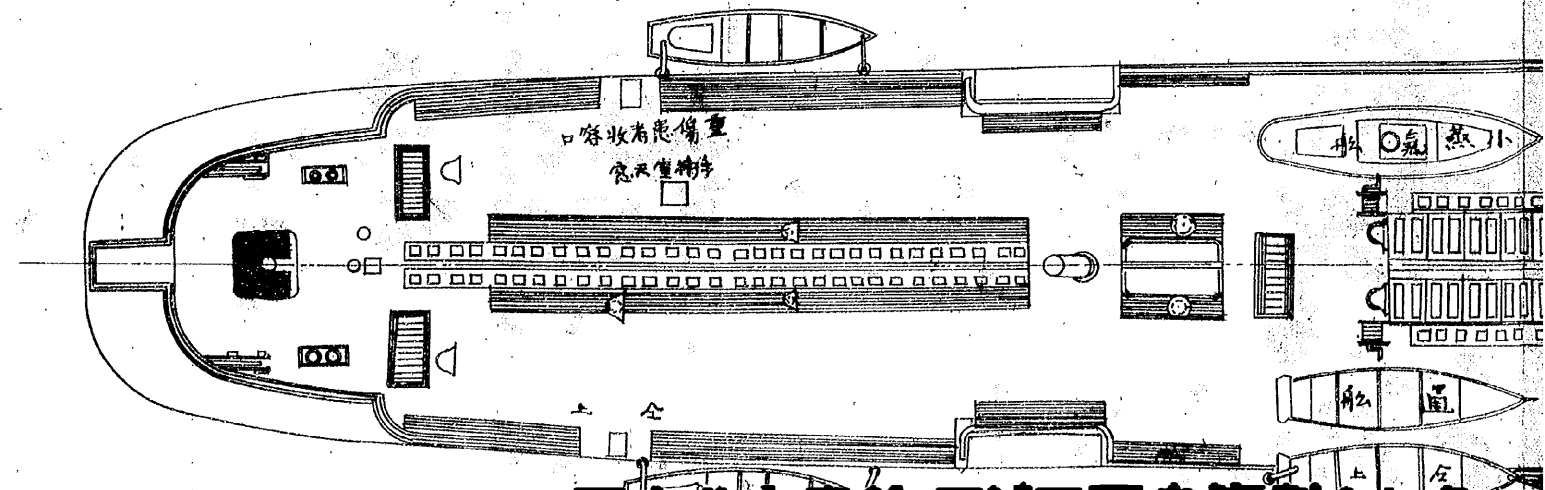

面

面

側

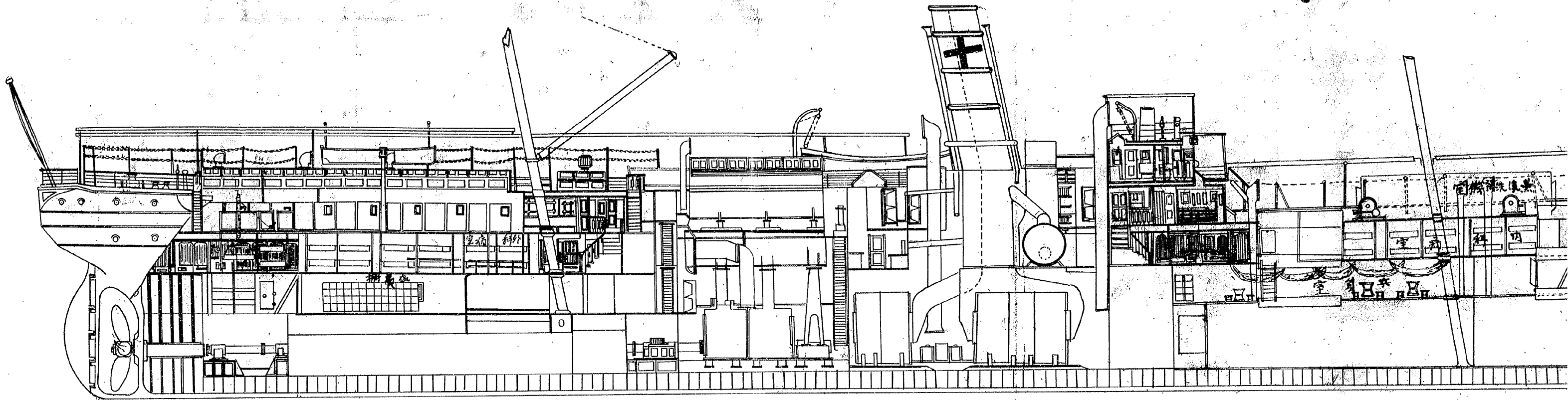

面 平 部 上

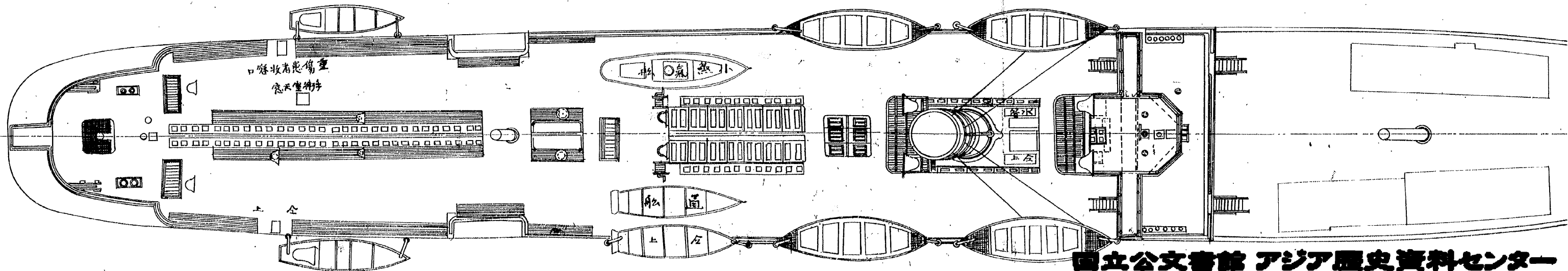

側

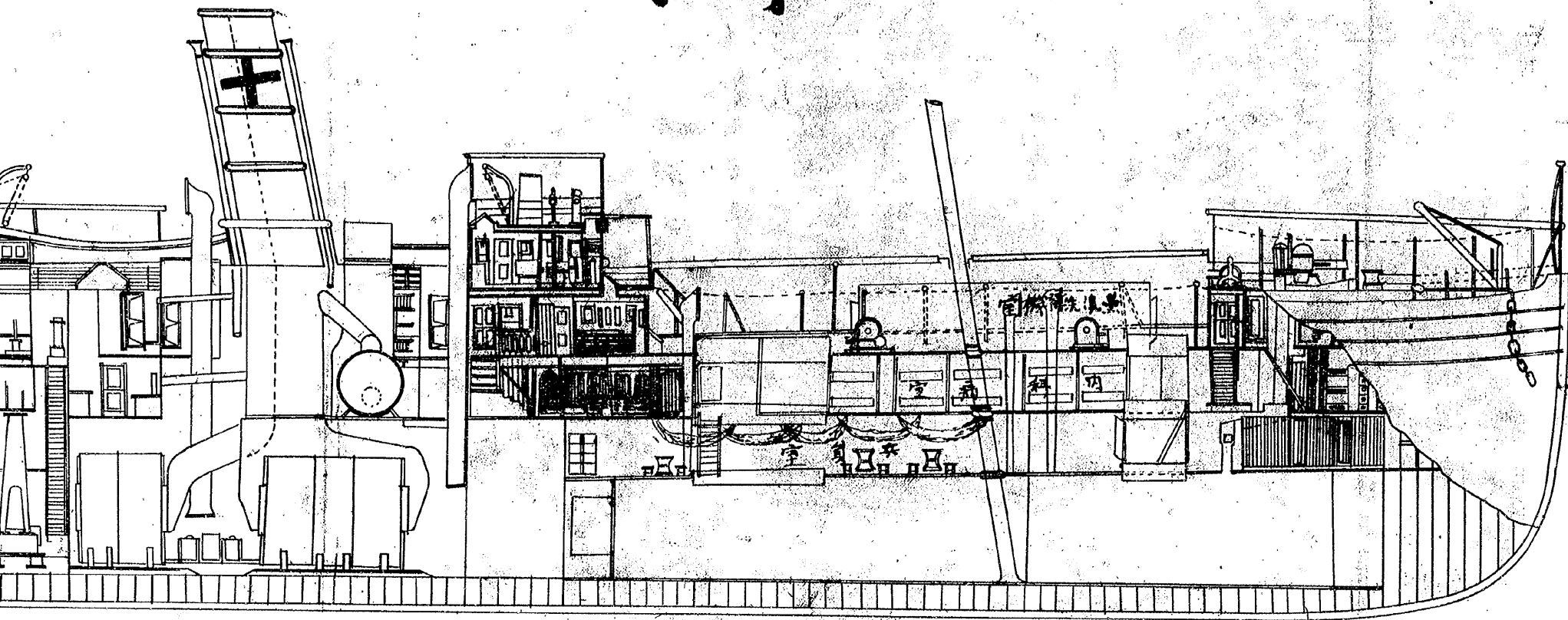

上部部平

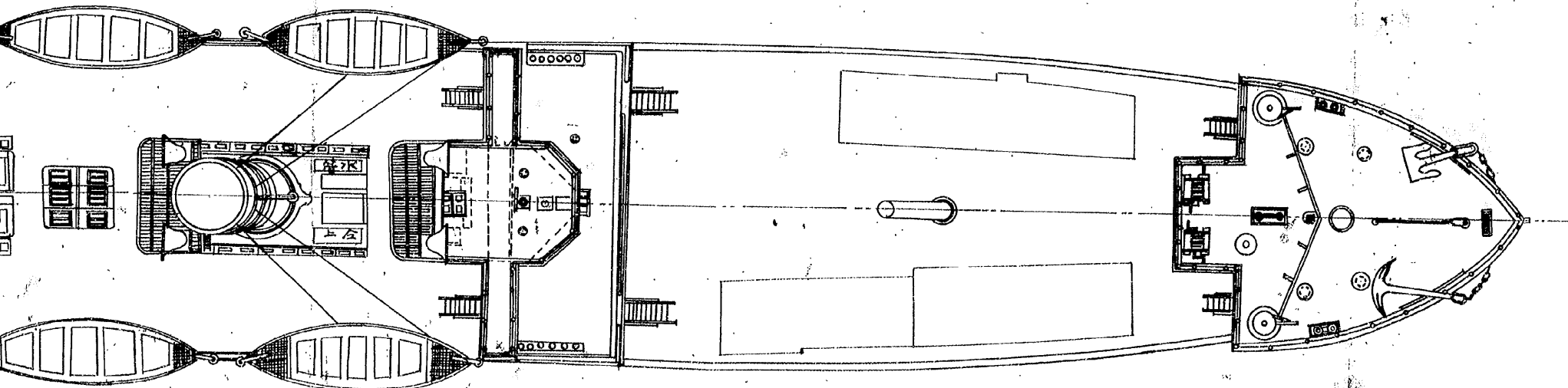

病院船神戶丸

船神戸丸艙装圖

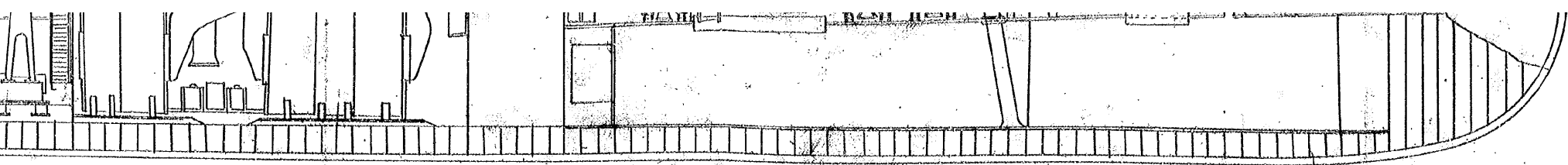

上部部平

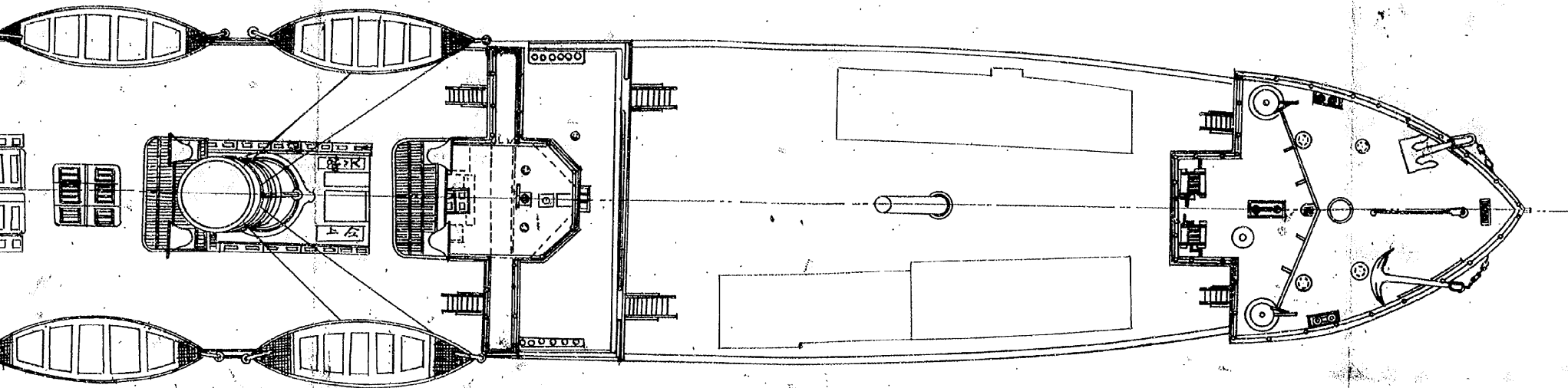

上部甲板平

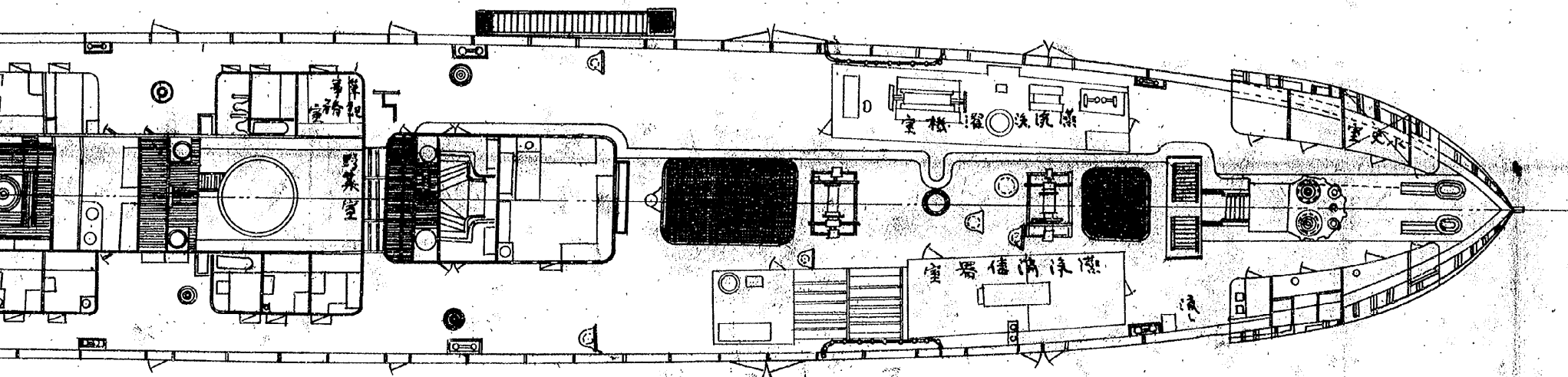

中部甲板平

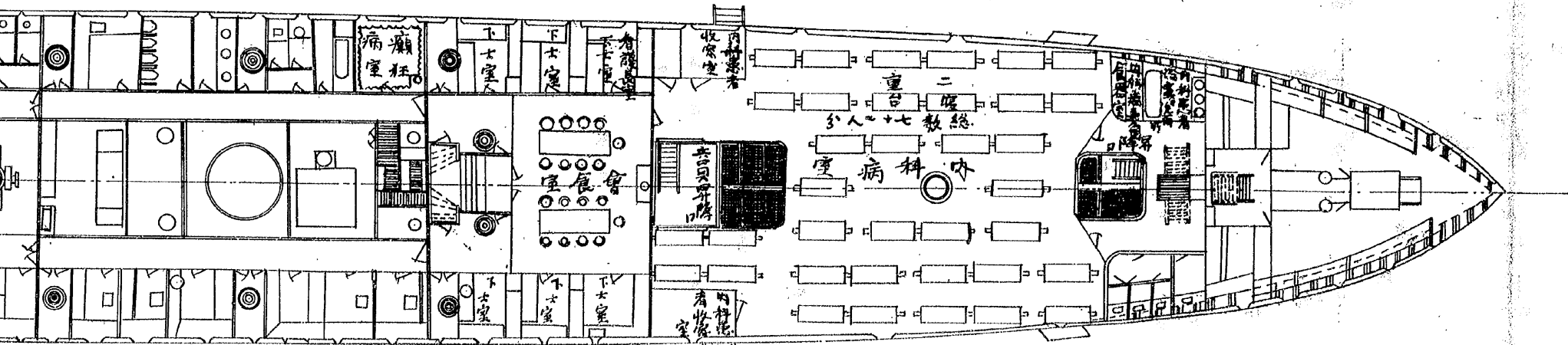

朱線新 緒尺百

面上甲板平面

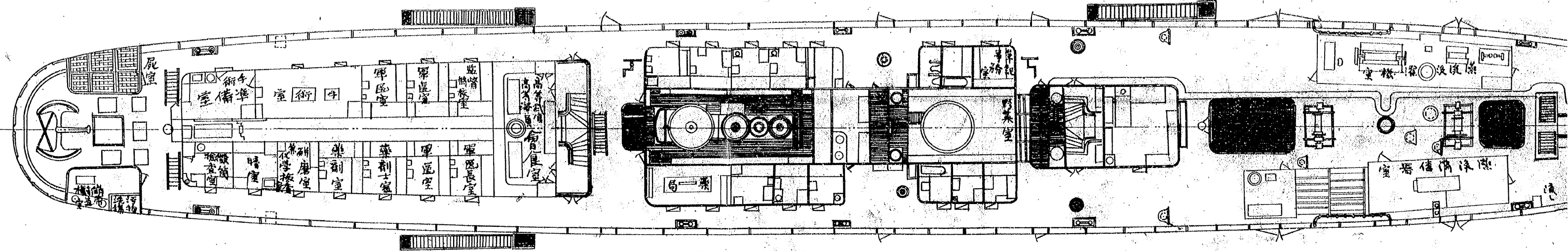

中甲板平面

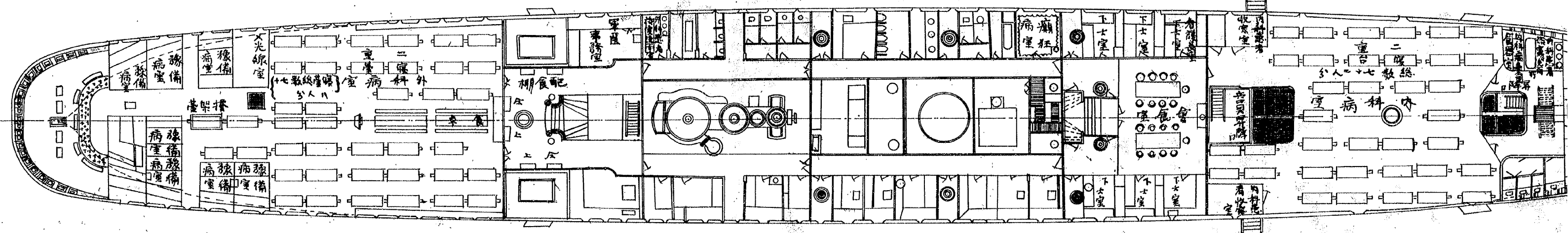

下甲板平面

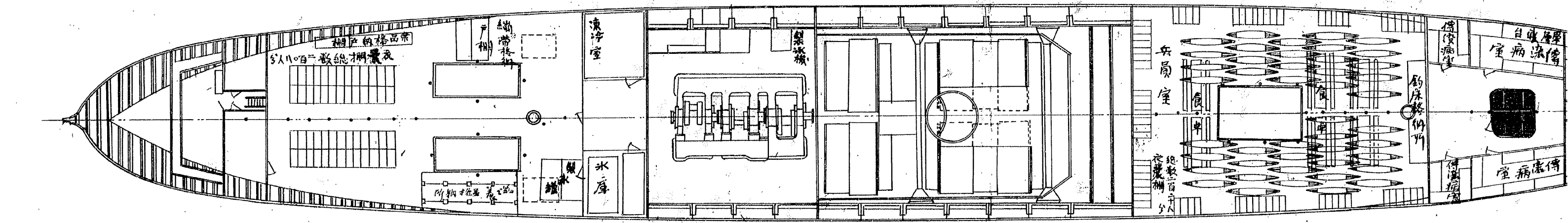

機装圖

緒尺百九拾貳分之壹
 朱線新造或改造モラ示ス

造船部長



上甲板

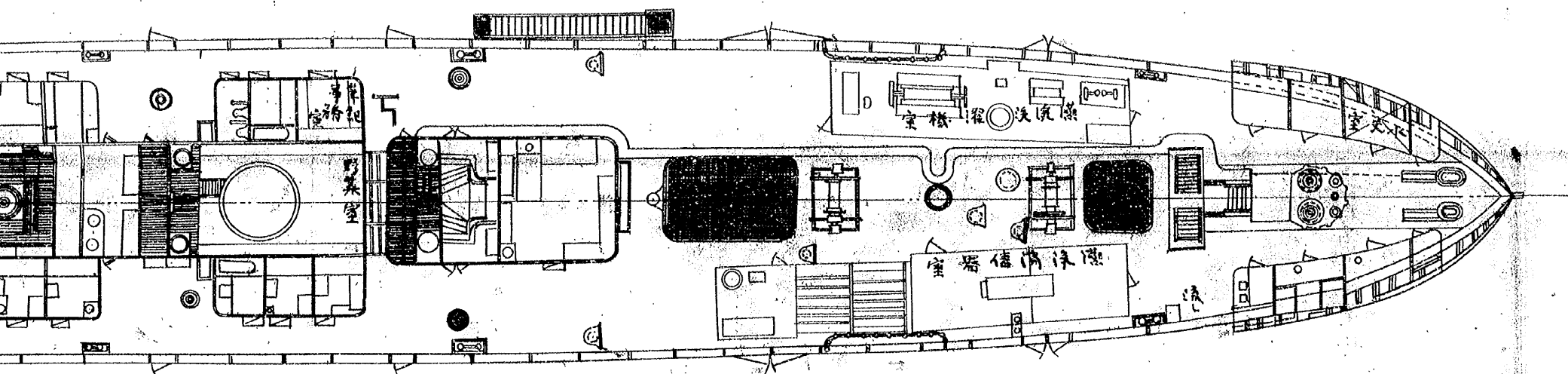

中甲板

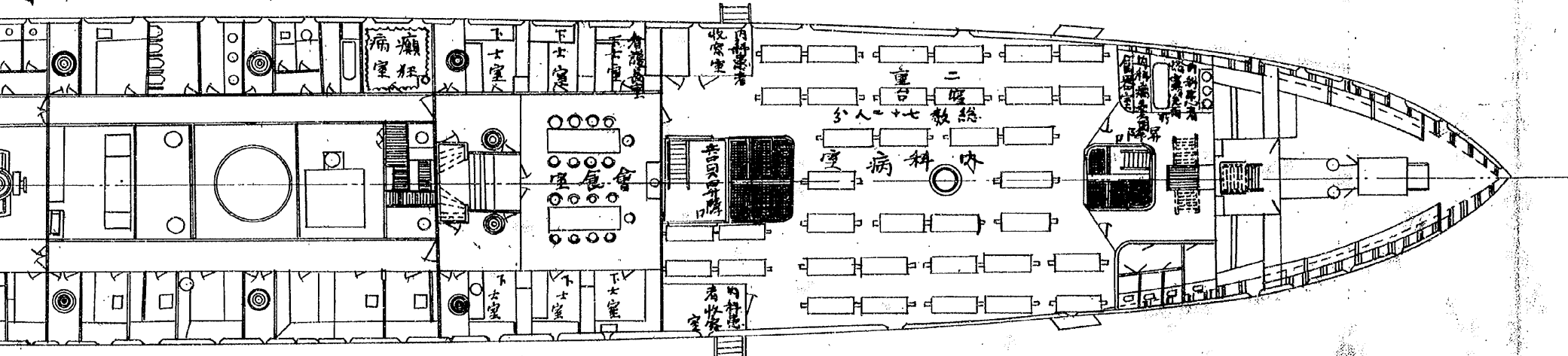

下甲板

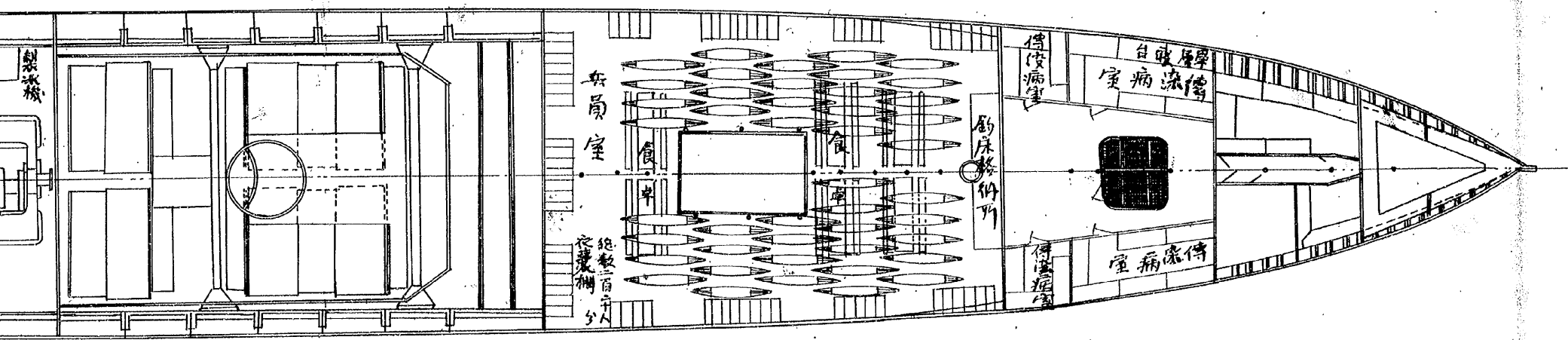

分割撮影ターゲット

分割した 部分の 撮影順序	<table border="1" data-bbox="598 683 1061 1075"><tr><td>1</td><td>2</td><td>3</td></tr><tr><td>4</td><td>5</td><td>6</td></tr><tr><td>7</td><td>8</td><td>9</td></tr></table>	1	2	3	4	5	6	7	8	9
1	2	3								
4	5	6								
7	8	9								
分割撮影 した理由	A 3 版 以 上 の た め									
上記のとおり分割撮影した事を証明する。										

0329
 0330
 0331
 0332
 0333
 0334
 0335
 0336
 0337

S.S. COLOMBO MARU

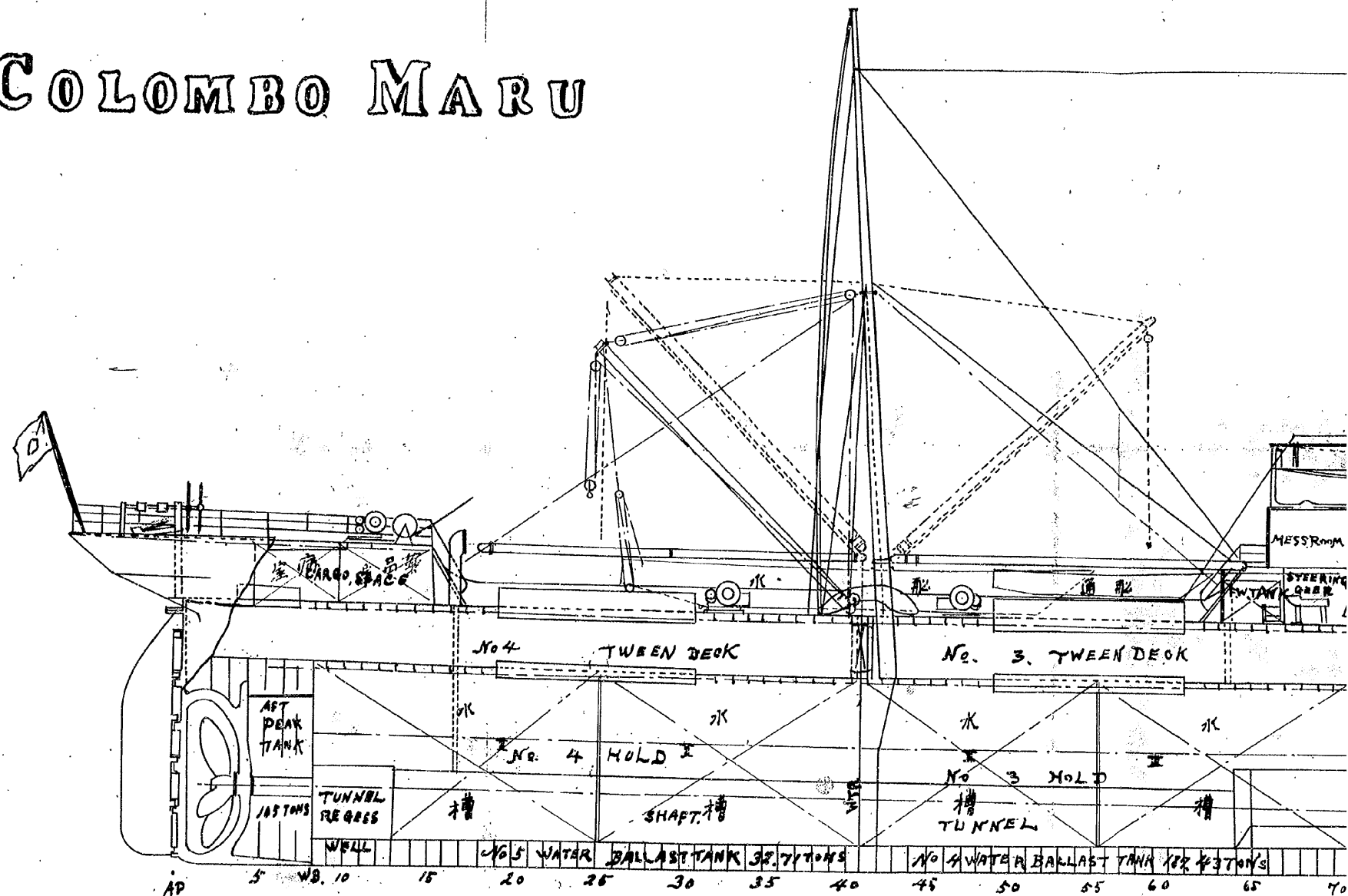
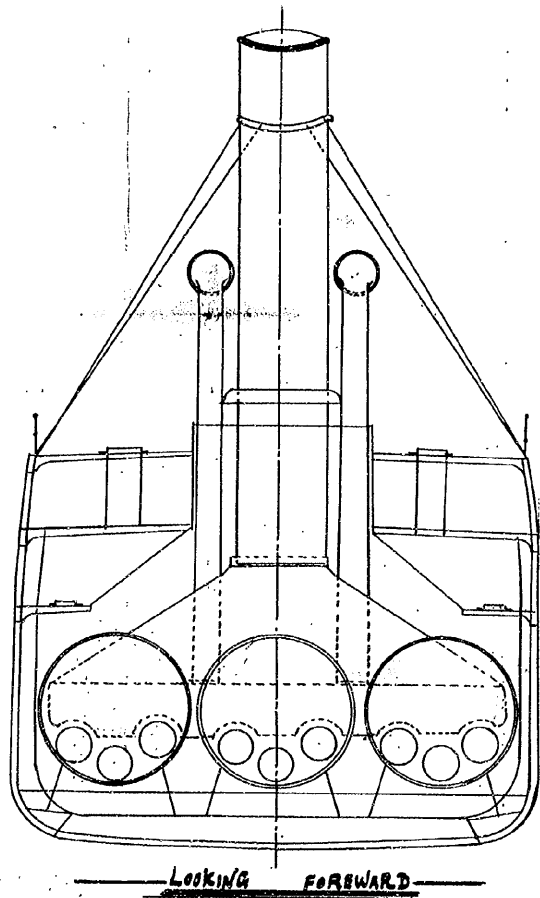

POOP DECK

AFT BOAT DECK

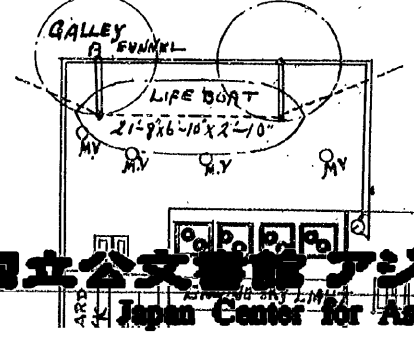
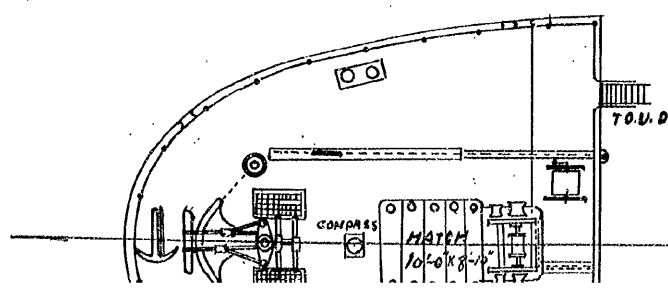

TONNAGES.

CROSS TONNAGE	-----	4709.32
NETT TONNAGE	-----	2919.78

OMBO MARU

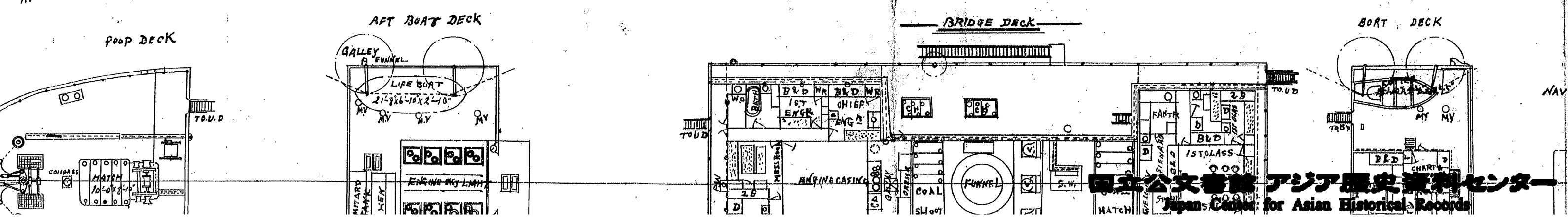
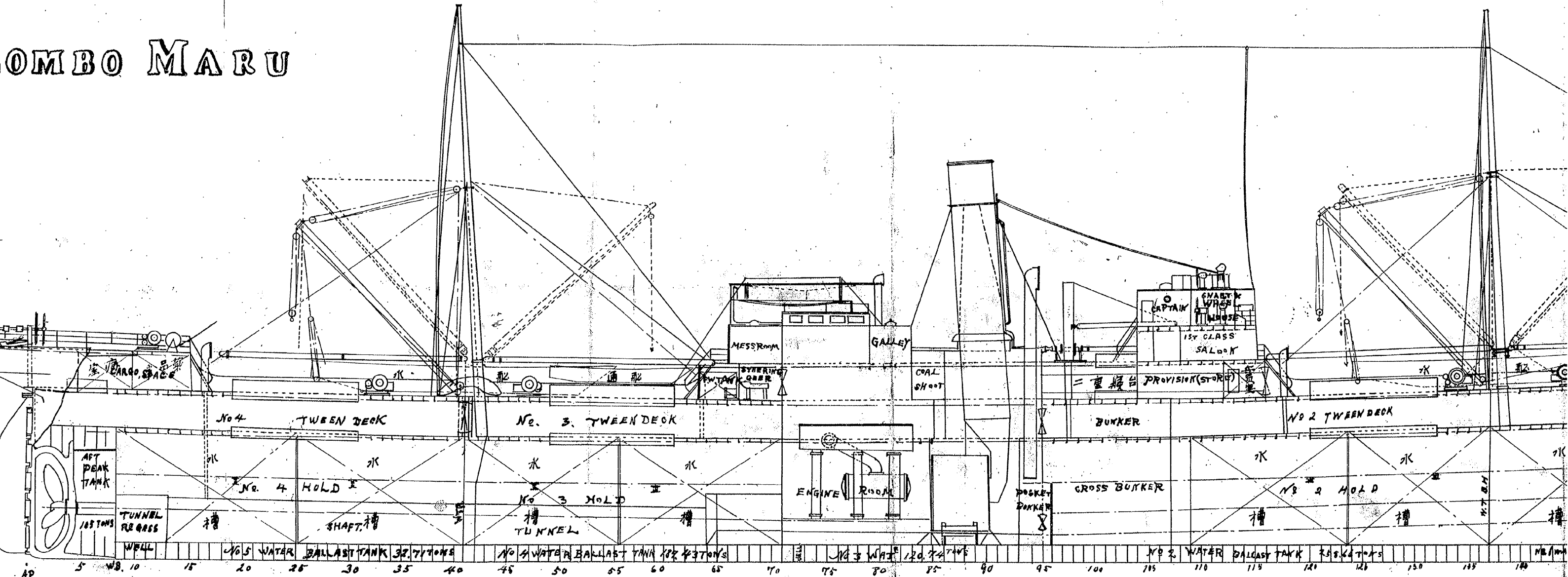

給水船古倫母丸艙装

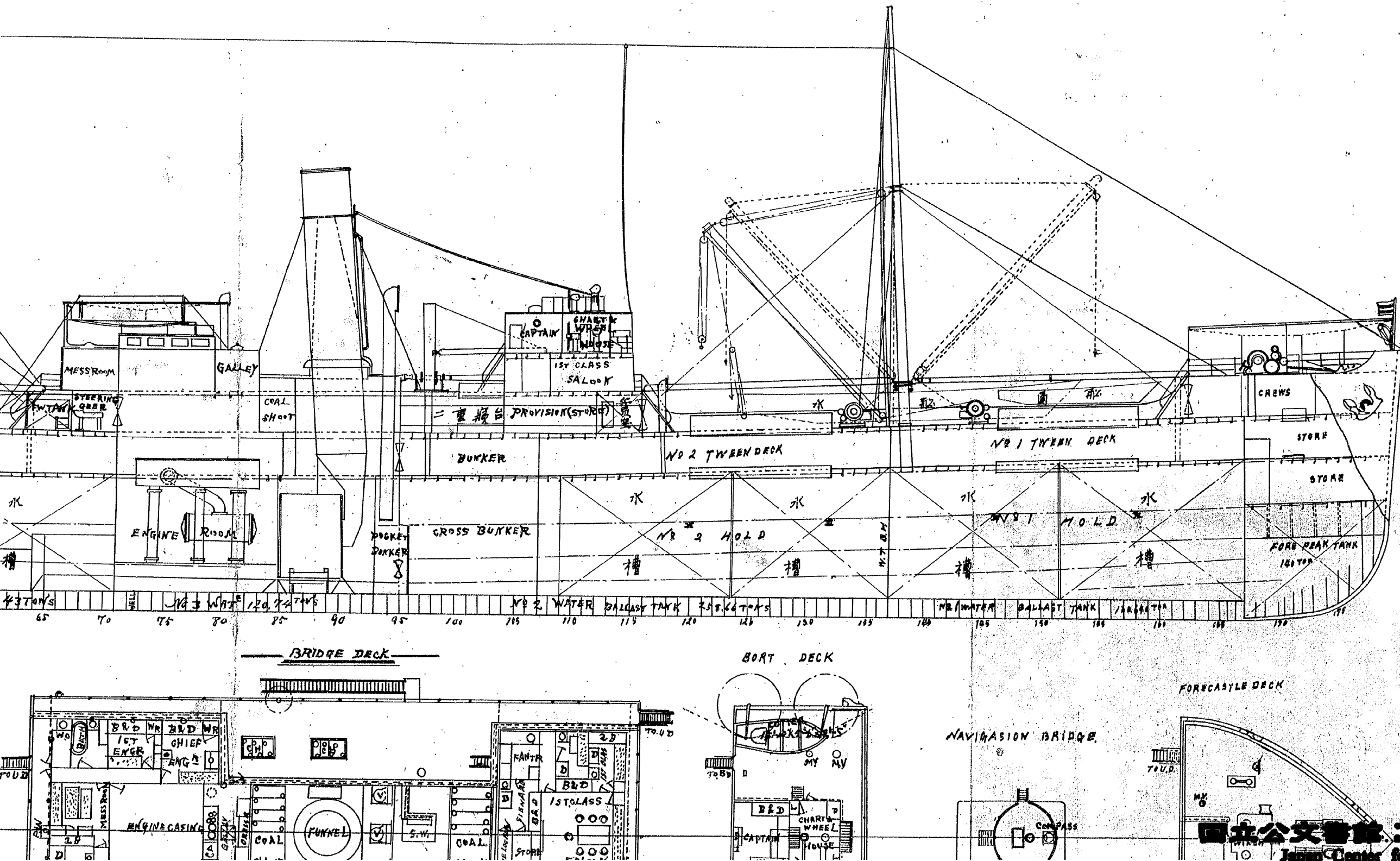

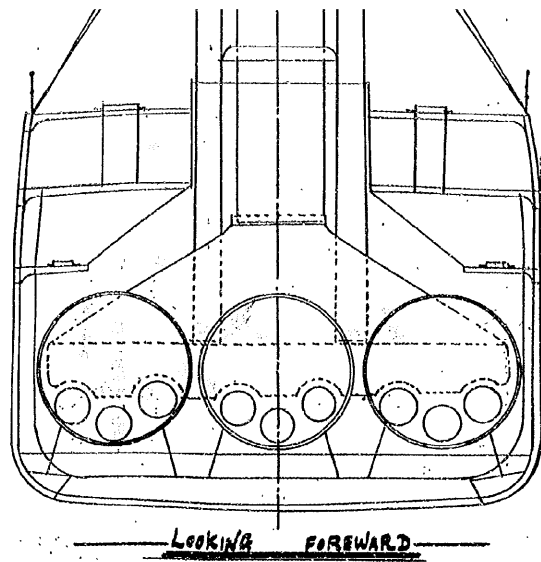

LOOKING FORWARD

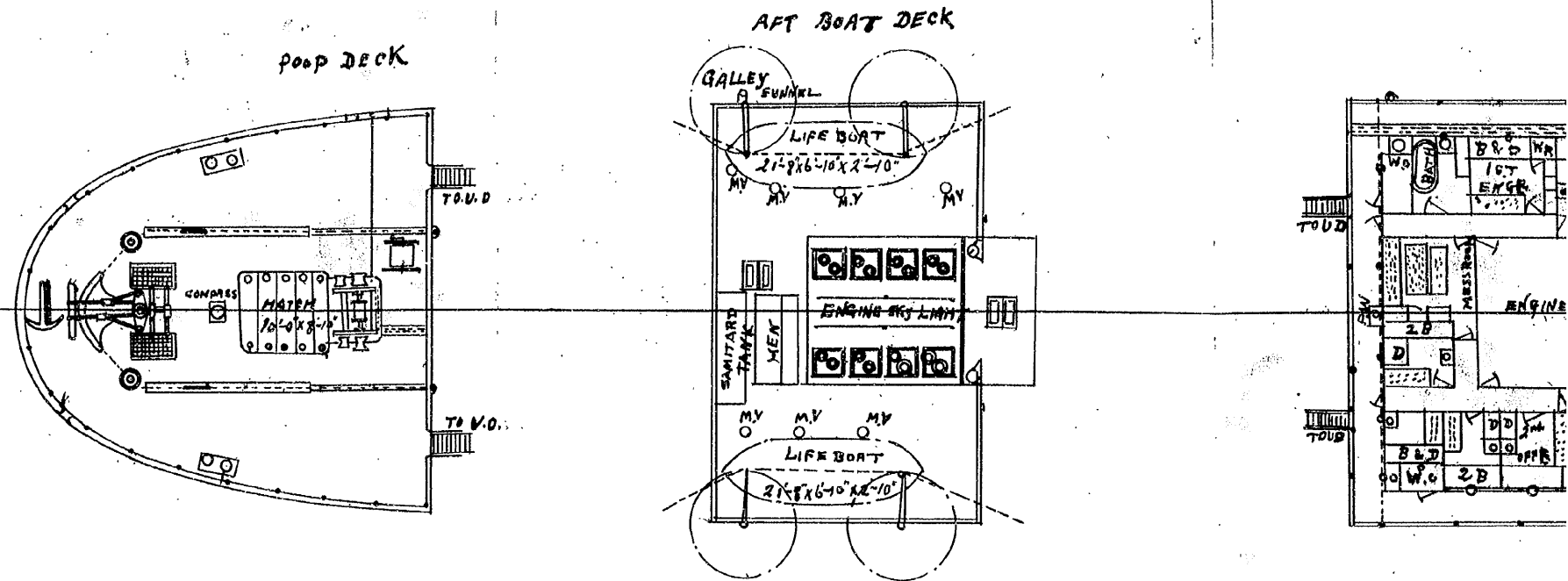
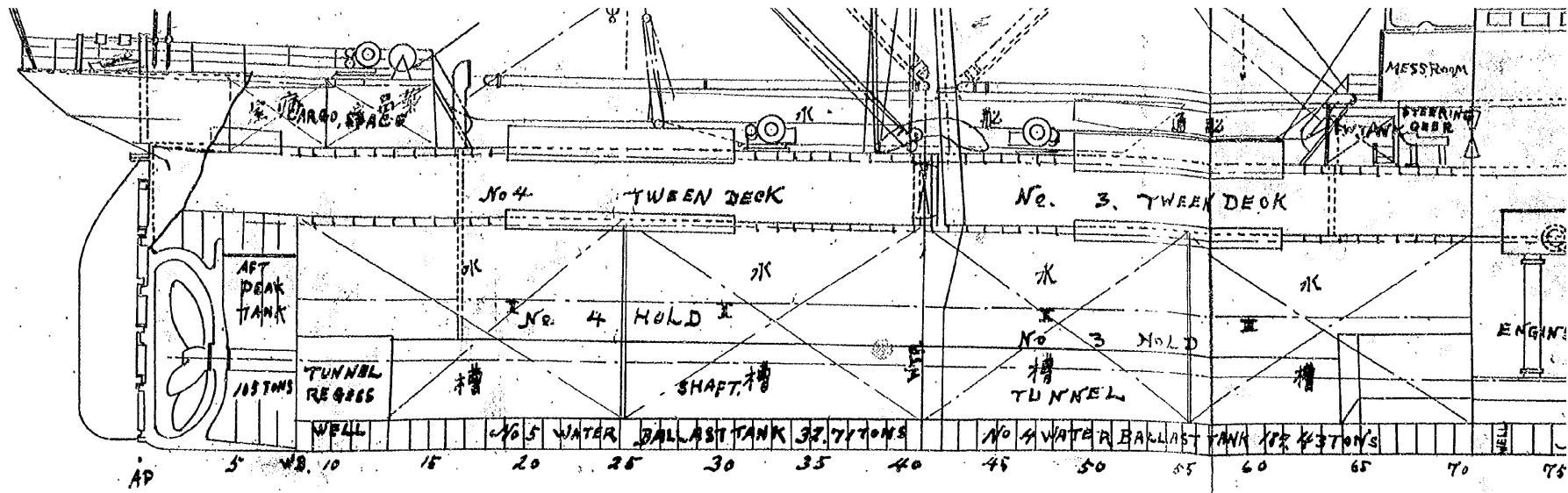

TONNAGES.

CROSS TONNAGE	-----	4709.32
NETT TONNAGE	-----	2919.78
UNDER DECK TONNAGE	-----	4136.12

PRINCIPAL DIMENSIONS.

LENGTH P.P.	-----	360'-0"
LENGTH OVERALL	-----	373'-0"
BREADTH EX.	-----	48'-0"
DEPTH MD	-----	30'-0"

COAL CAPACITIES.

SPAR DECK BUNKER ALONG BOILERS	-----	40.7
CASING.	-----	56.
MAIN DECK BUNKER ALONG SIDE	-----	79.
CASING	-----	103.
MAIN DECK CROSS BUNKER	-----	188.
CROSS BUNKER IN HOLD	-----	522.
POCKET BUNKER IN BOILER ROOM	-----	21.4
TOTAL.	-----	1009.4

FRESH WATER.

No 1 HOLD.	-----	139.5
" 2 HOLD	-----	140.8
" 3 HOLD	-----	133.8
" 4 HOLD	-----	109.5
No 1 WATER BALLAST TANK.	-----	130
"	-----	0.0

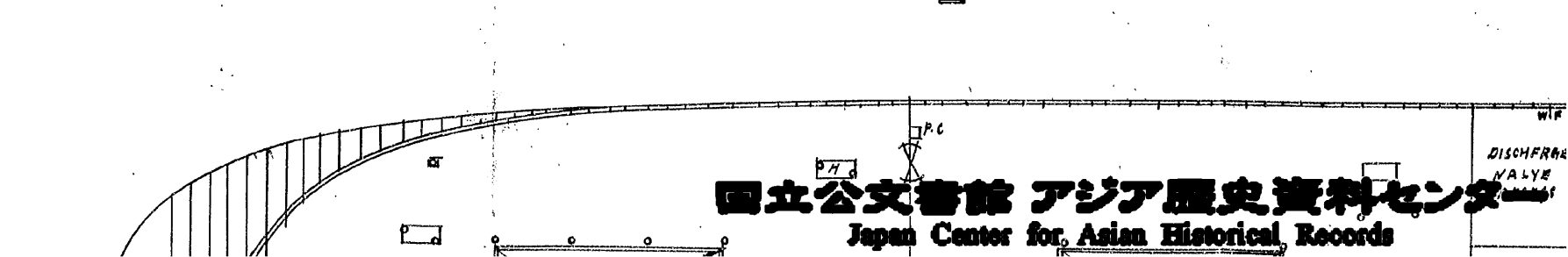
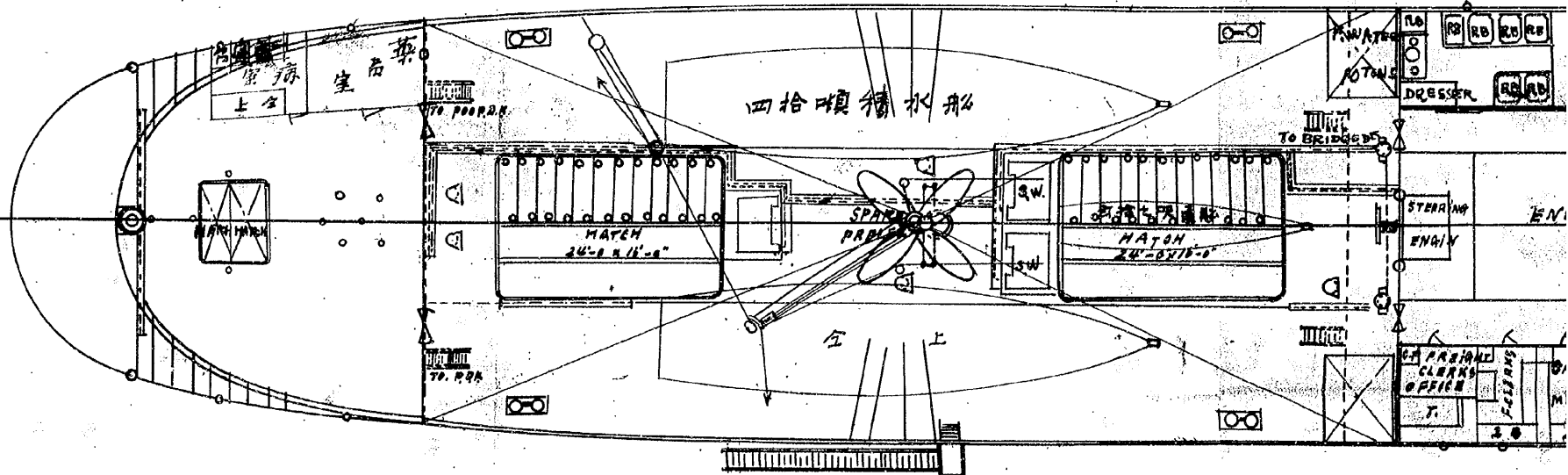

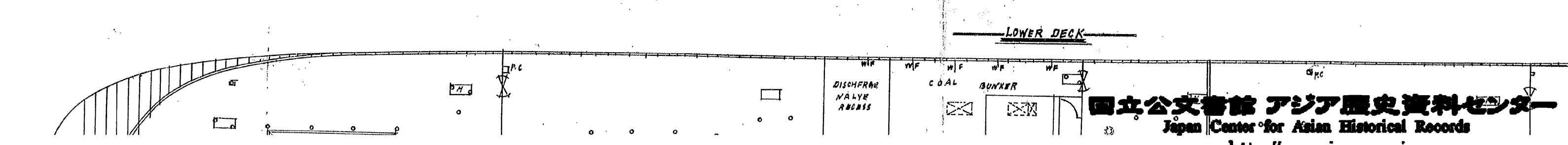
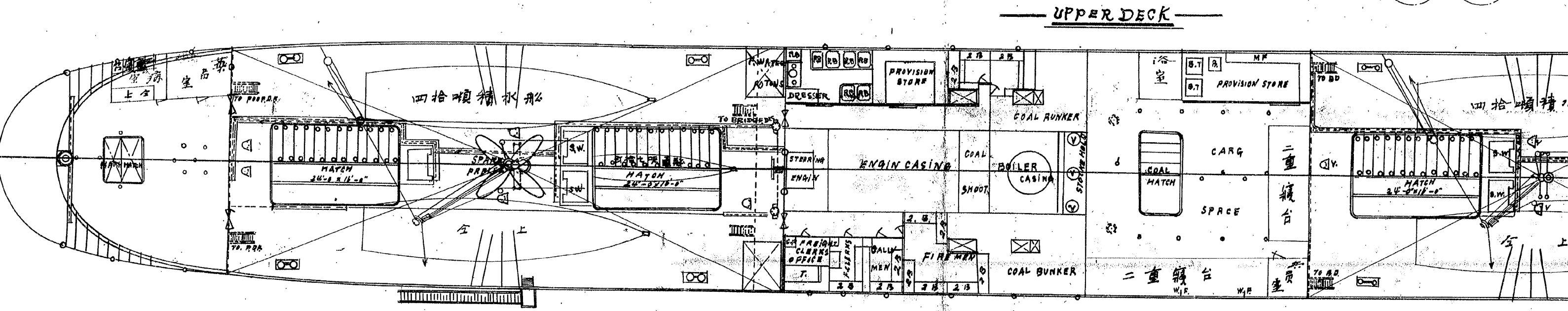
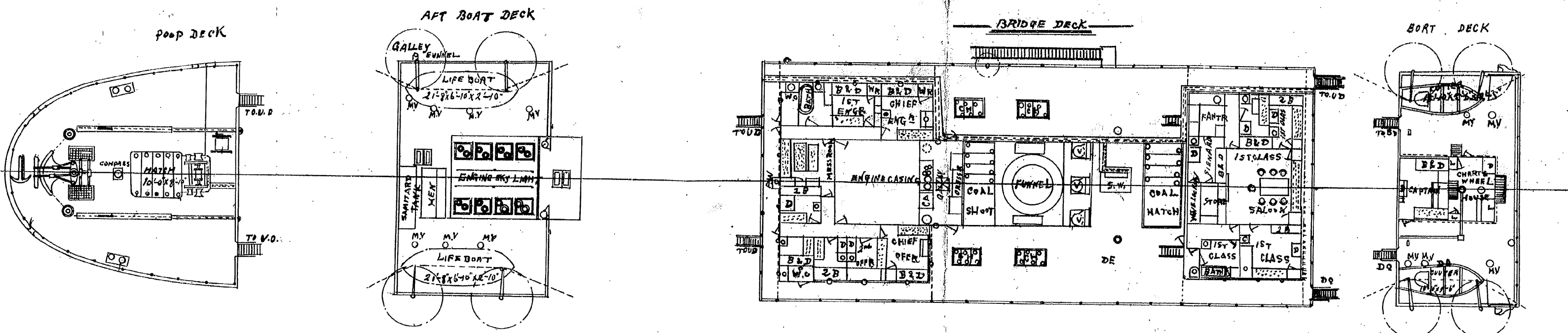
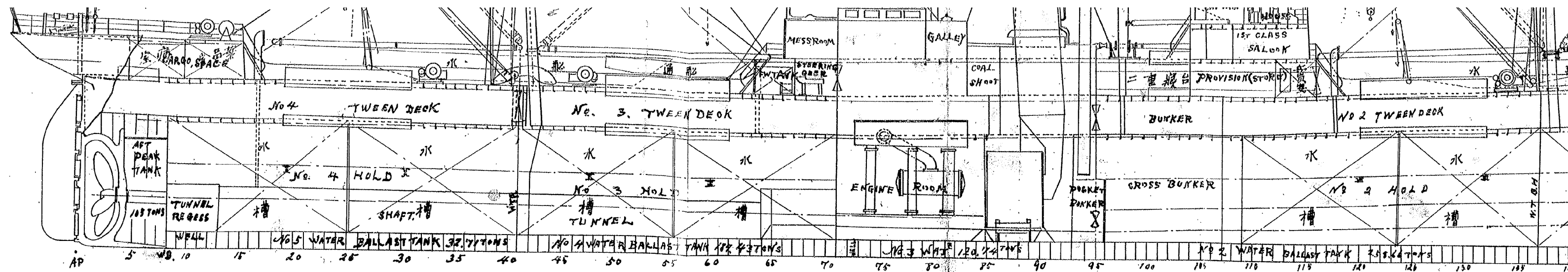

百倫母丸機裝之圖

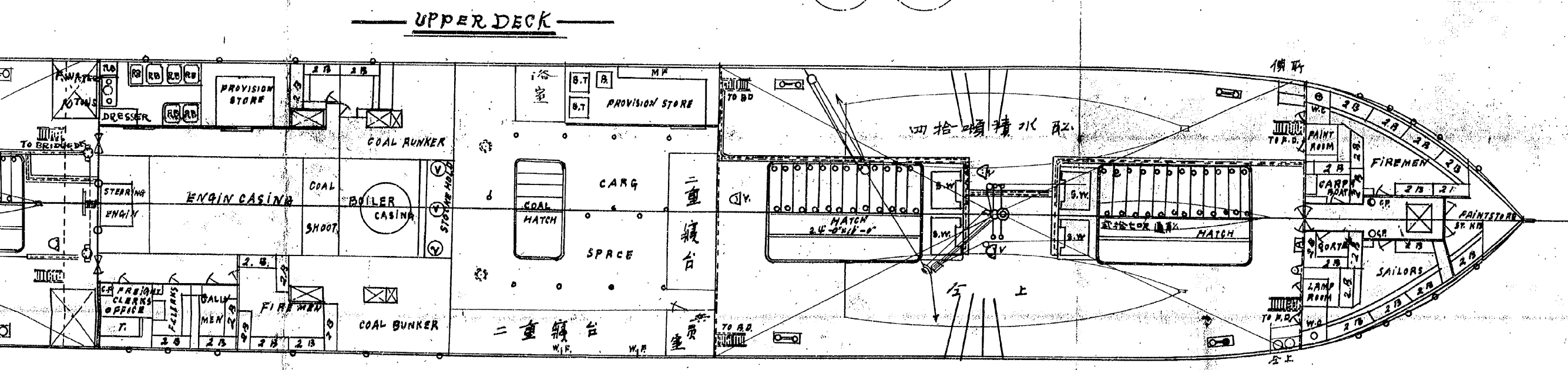
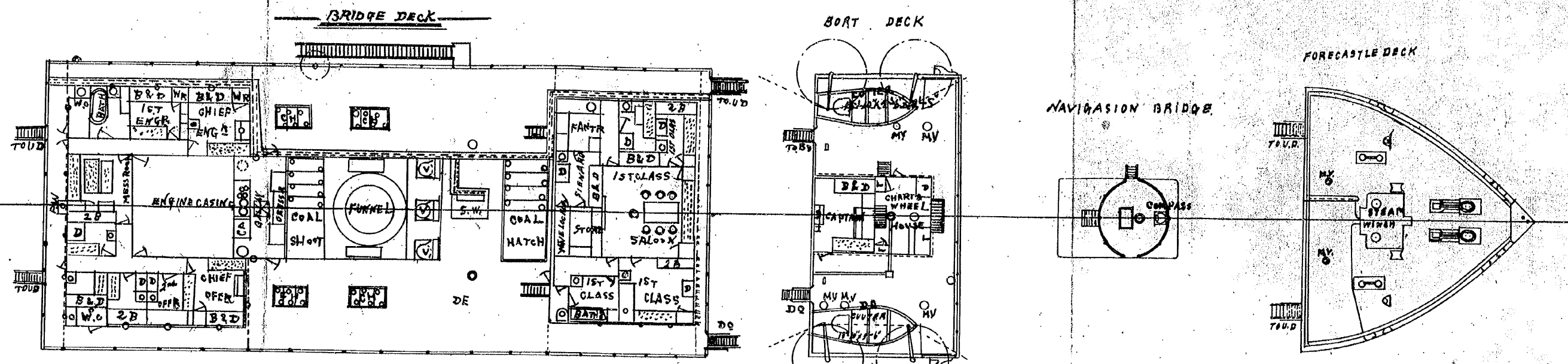
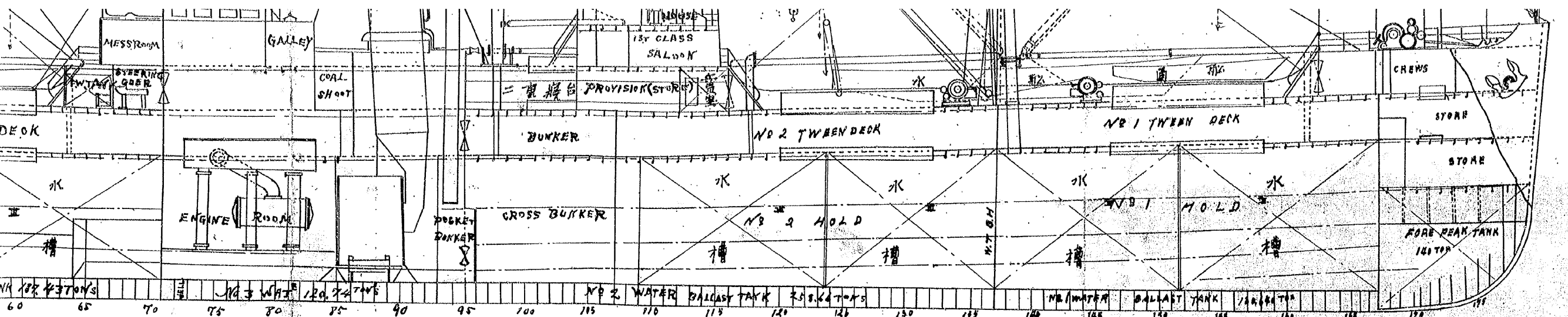

縮尺拾六分之壹

MAIN DECK BUNKER ALONGSIDE (E & B) PORT SIDE	19.
CASING	STARBOARD SIDE 103.
MAIN DECK CROSS BUNKER	188.
CROSS BUNKER IN HOLD	522.
POCKET BUNKER IN BOILER ROOM	214.
TOTAL.	1009.4

FRESH WATER.

No 1 HOLD.	1395.7
" 2 HOLD	1408.
" 3 HOLD	1338.
" 4 HOLD	1195.
No 1 WATER BALLAST TANK.	130
" 2 " " "	258
" 3 " " "	120
" 4 " " "	187.
" 5 " " "	82.
FORE PEAK TANK	140.
AFT " " "	10
FRESH WATER TANK ON SPAR DECK (BOTH SIDE)	20.
TOTAL.	6193.7

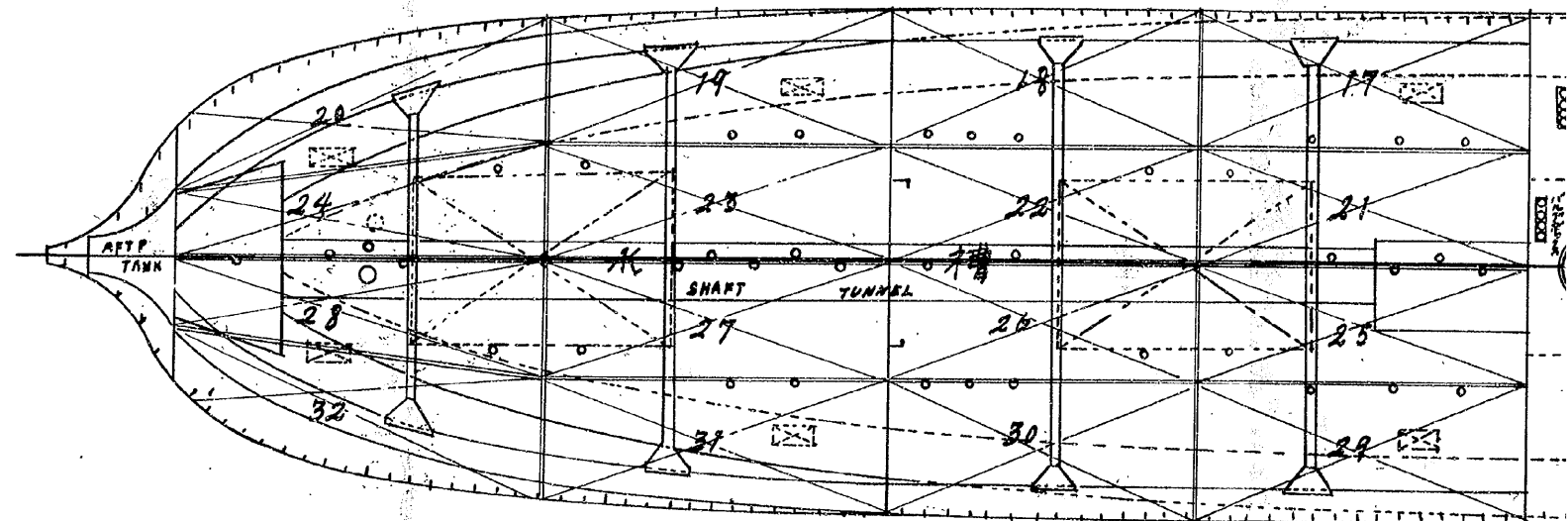
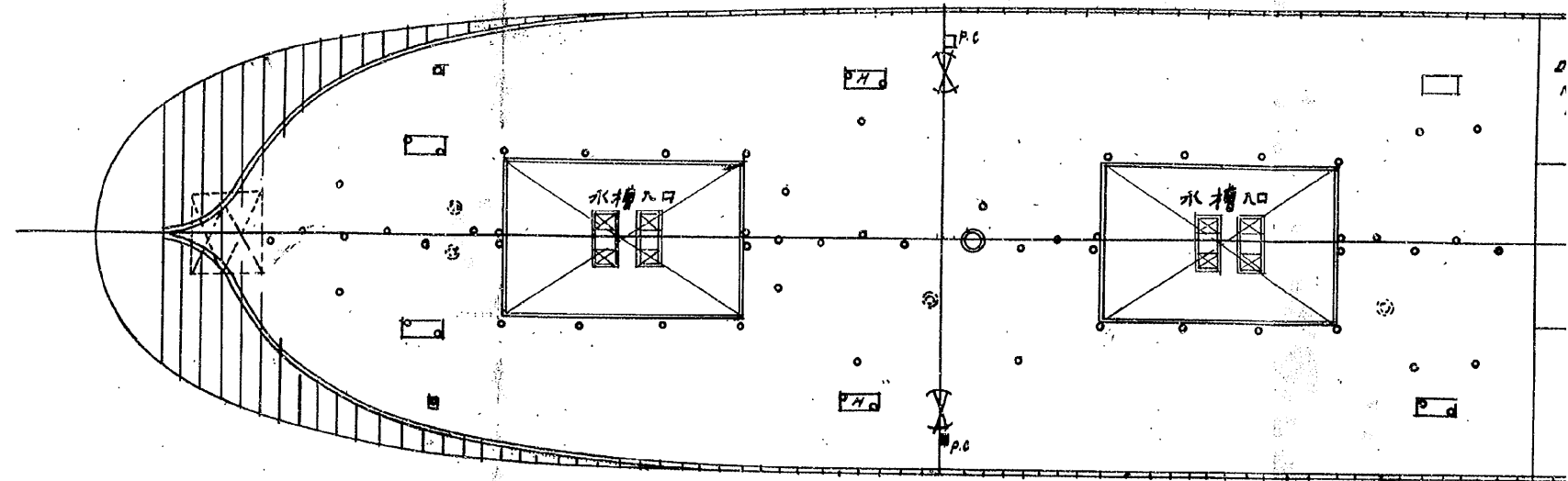
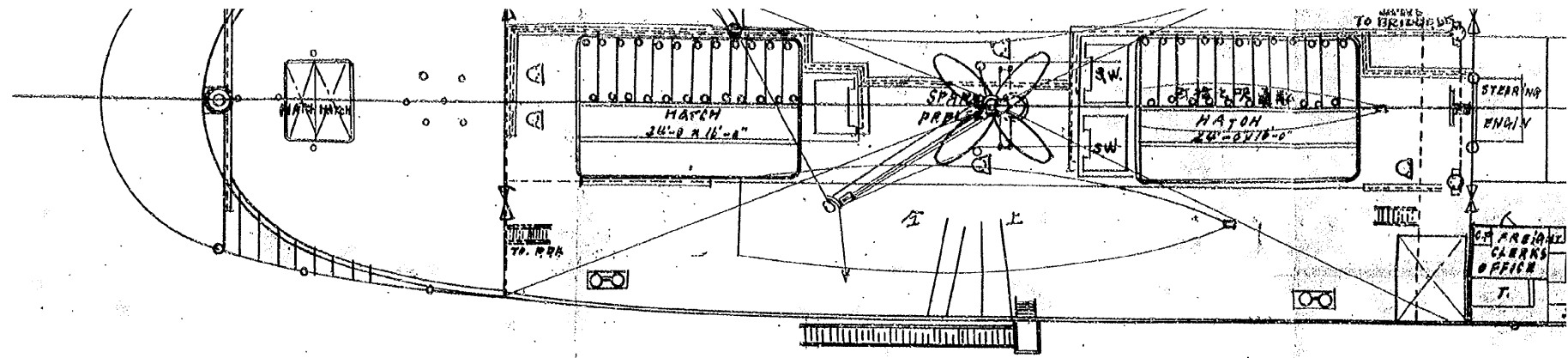

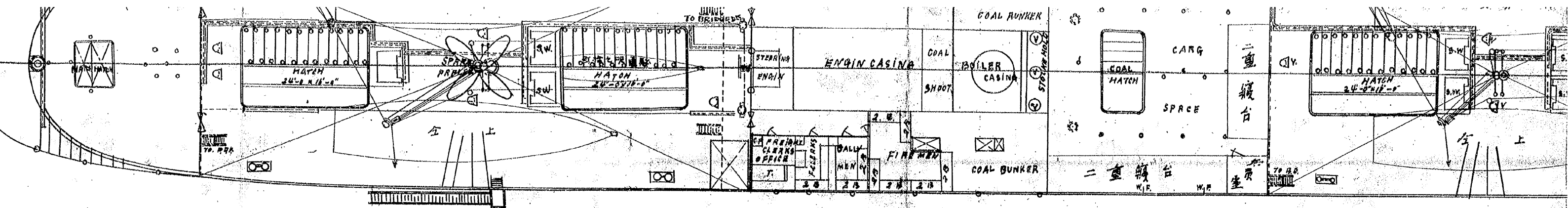

LOWER DECK

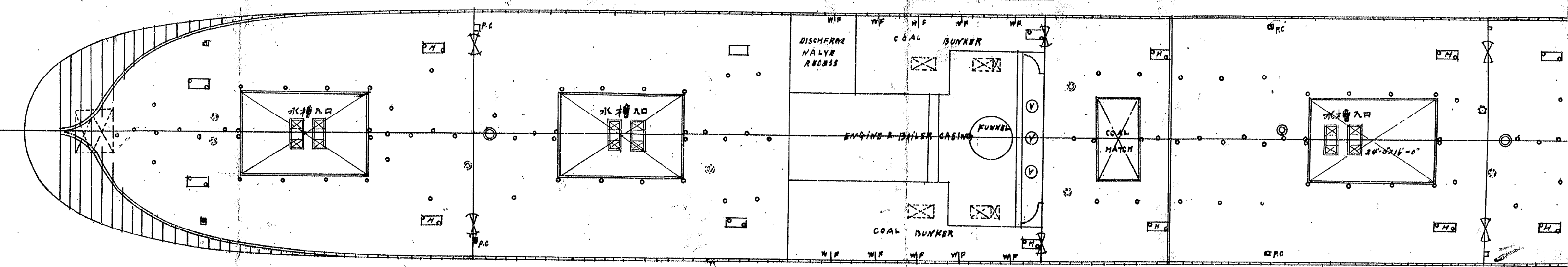

HOLD

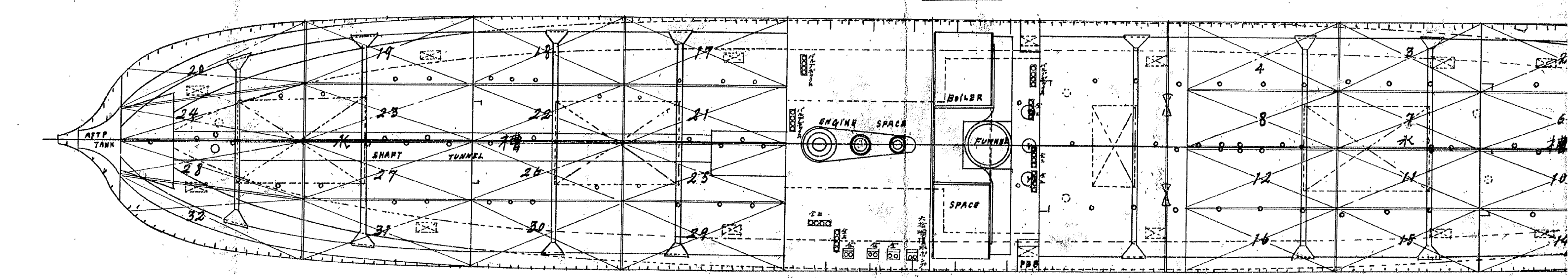

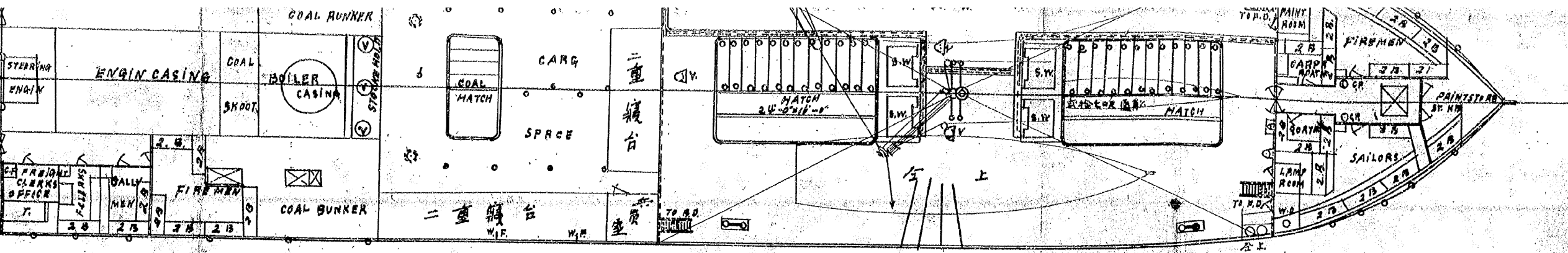

LOWER DECK

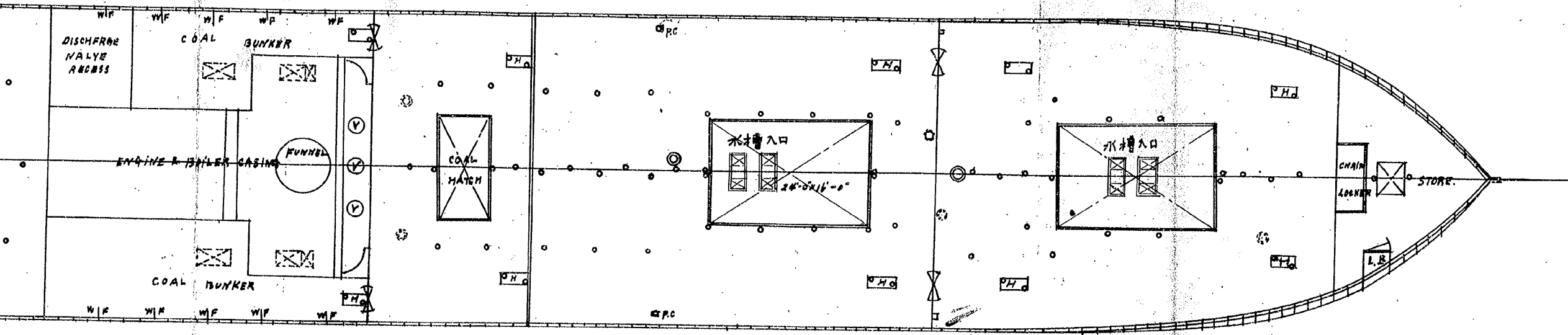

HOLD

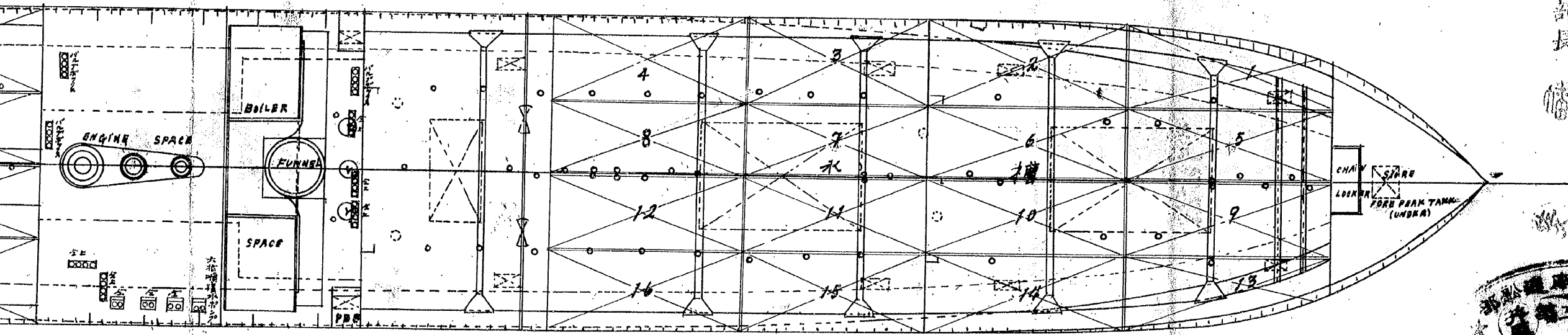

尺拾六分之二度時ヲ以テ度取トナス

造船部長

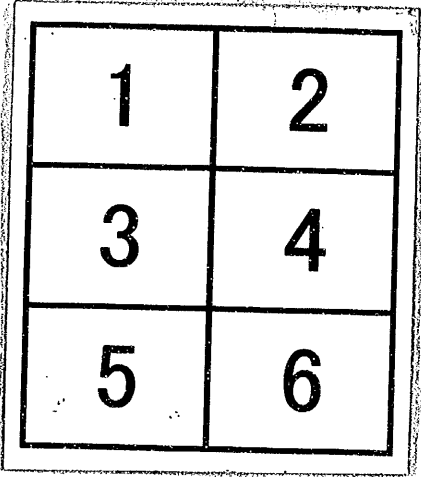

分割撮影ターゲット

分割した 部分の 撮影順序	 <table border="1" data-bbox="644 645 1066 1120"><tr><td>1</td><td>2</td></tr><tr><td>3</td><td>4</td></tr><tr><td>5</td><td>6</td></tr></table>	1	2	3	4	5	6
1	2						
3	4						
5	6						
分割撮影 した理由	A 3 版 以 上 の た め						
上記のとおり分割撮影した事を証明する。							

0338
 0339
 0340
 0341
 0342
 0343

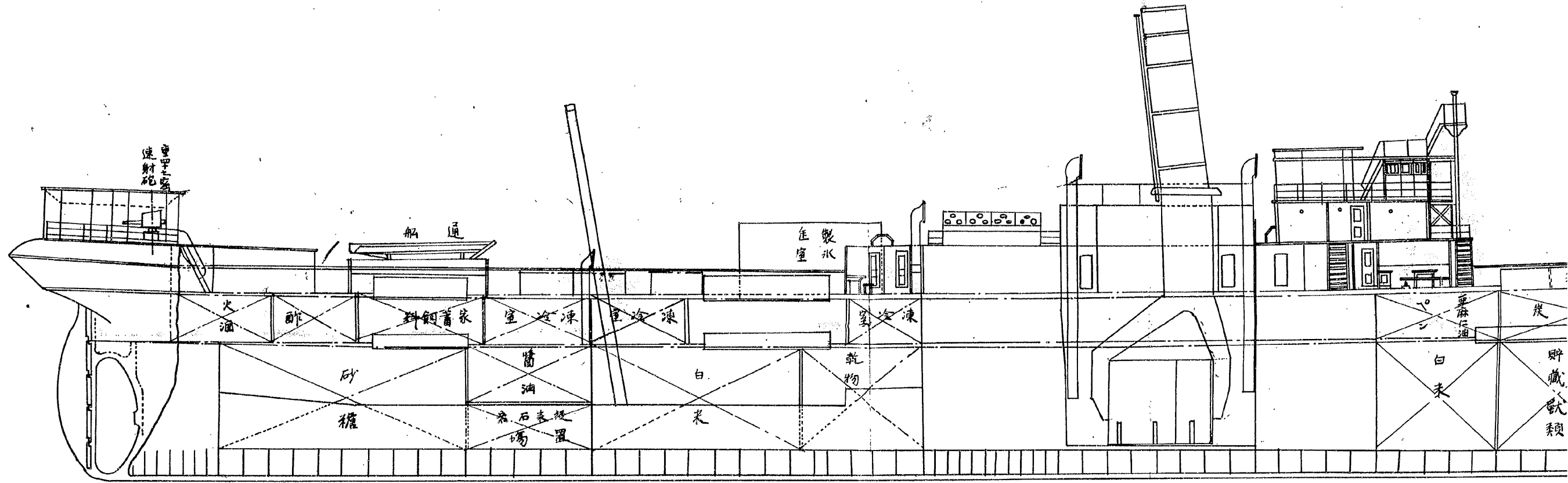

最上甲板平面圖

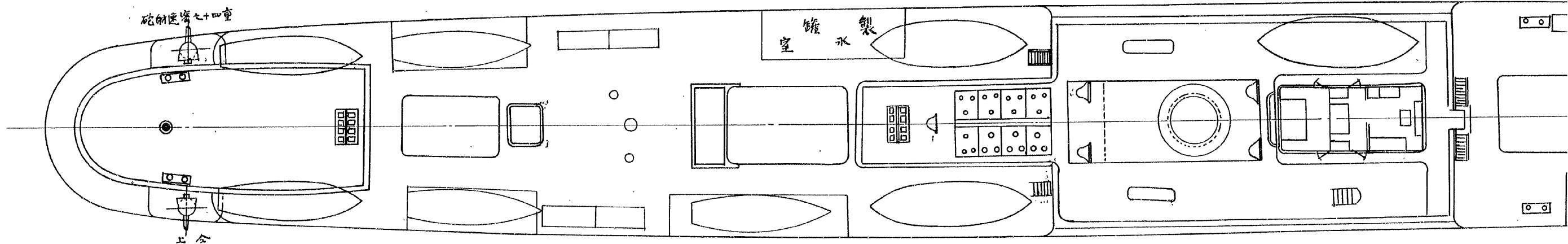

給糧船松山丸兵装及

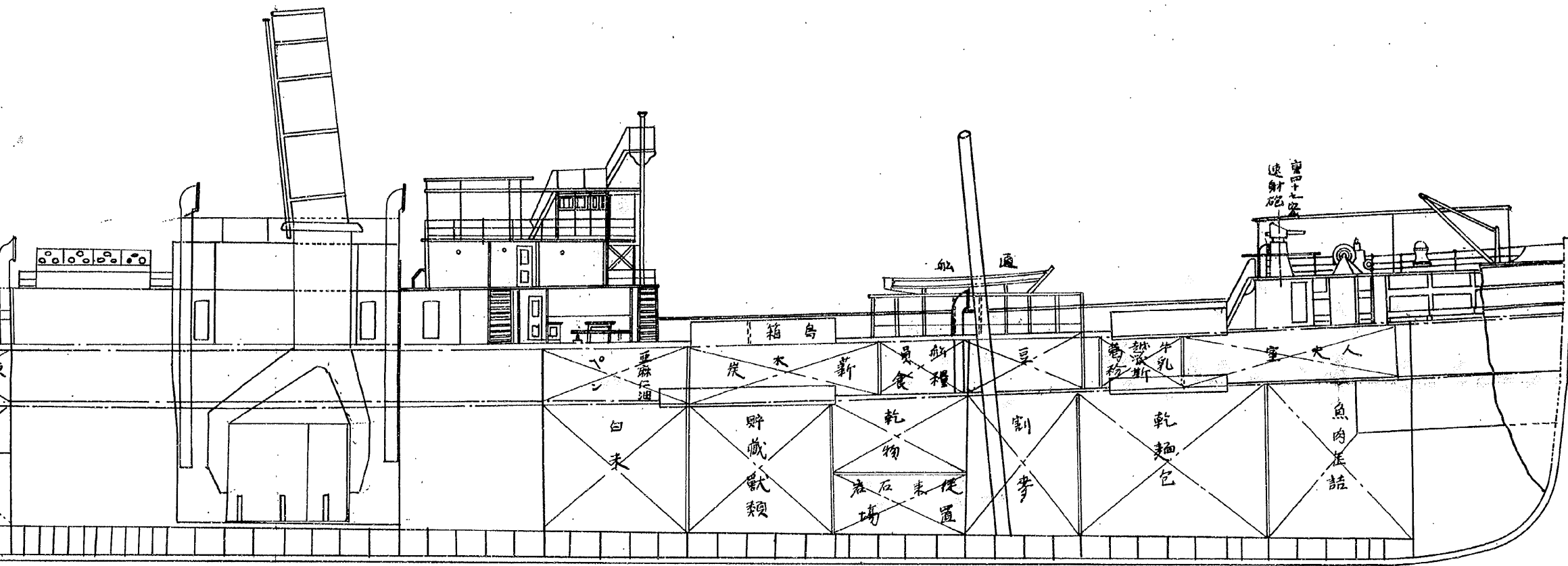

最上甲板平面圖

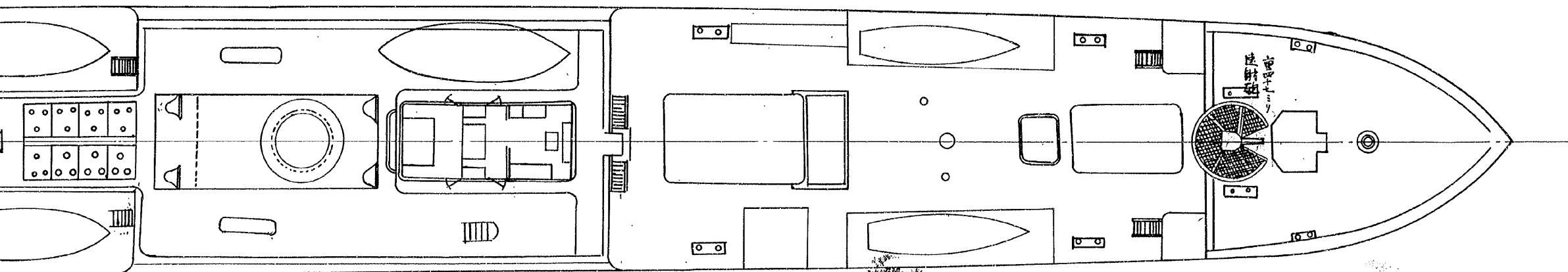

最上甲板平面圖

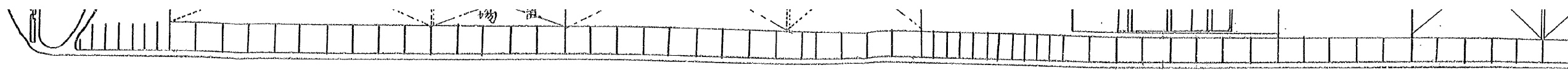

面上甲板平面

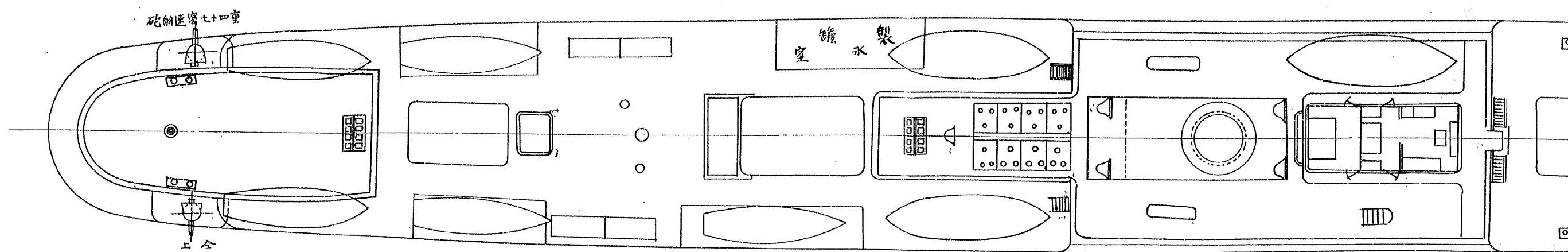

面上甲板平面

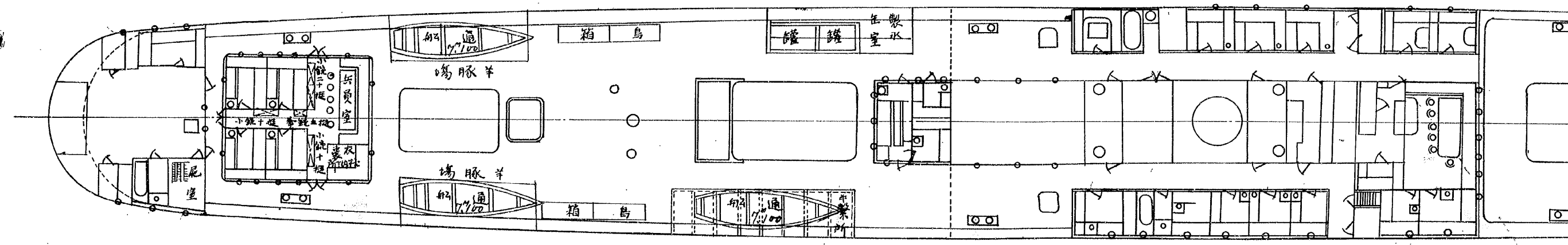

中甲板平面

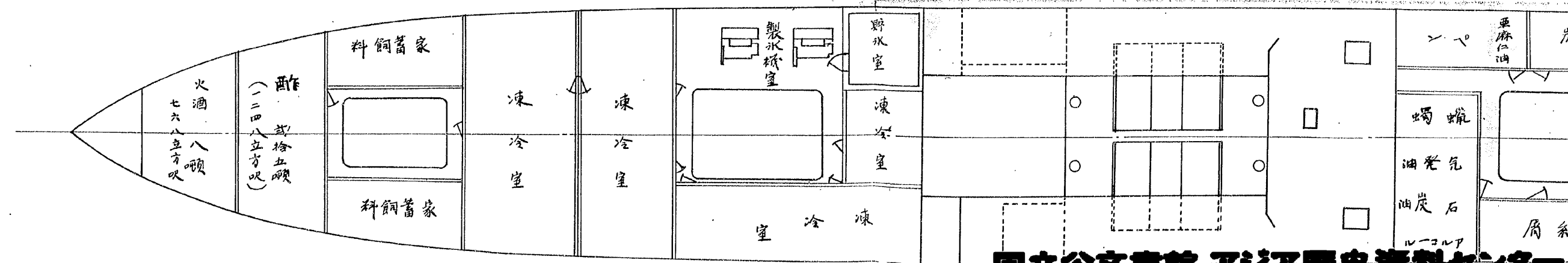

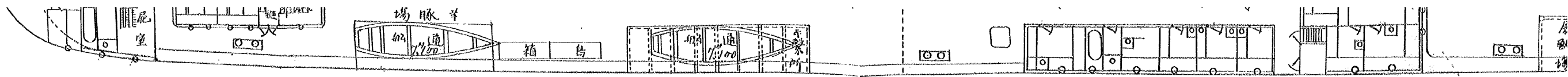

面甲板中

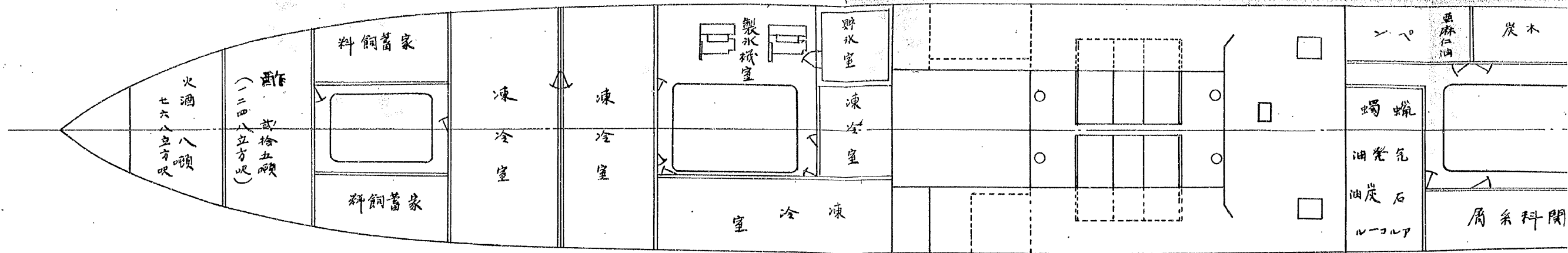

面平艙船

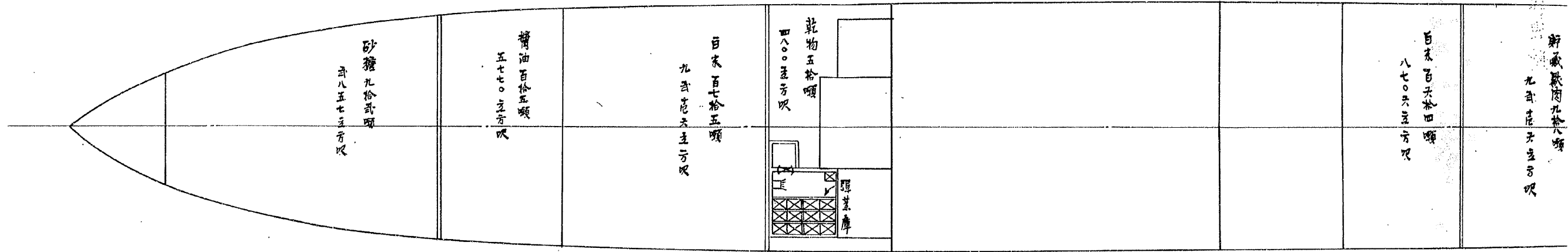

板甲假

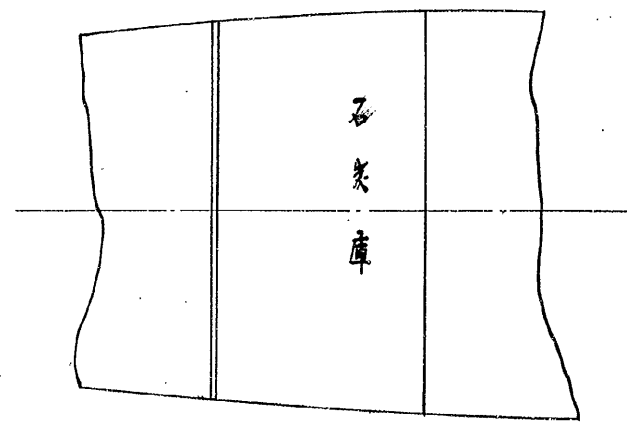

圖

縮尺百九拾貳分之二度
 朱線、新造或改造、モラ示ス

面甲板中

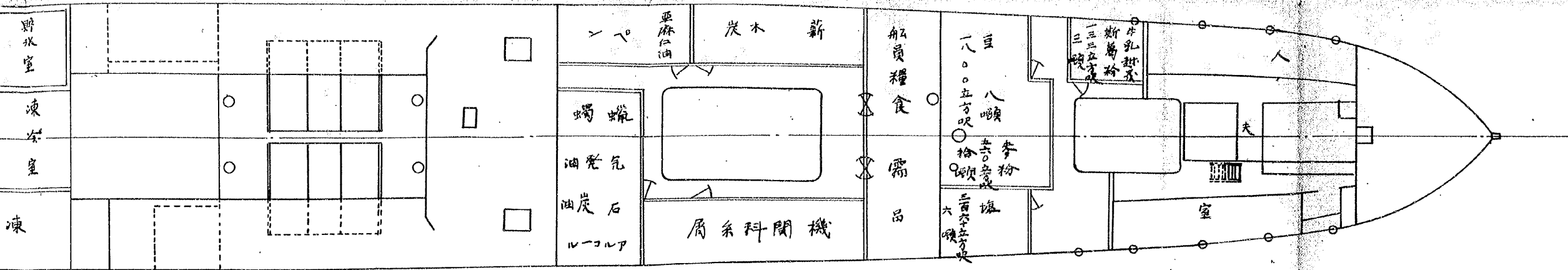

面平艙船

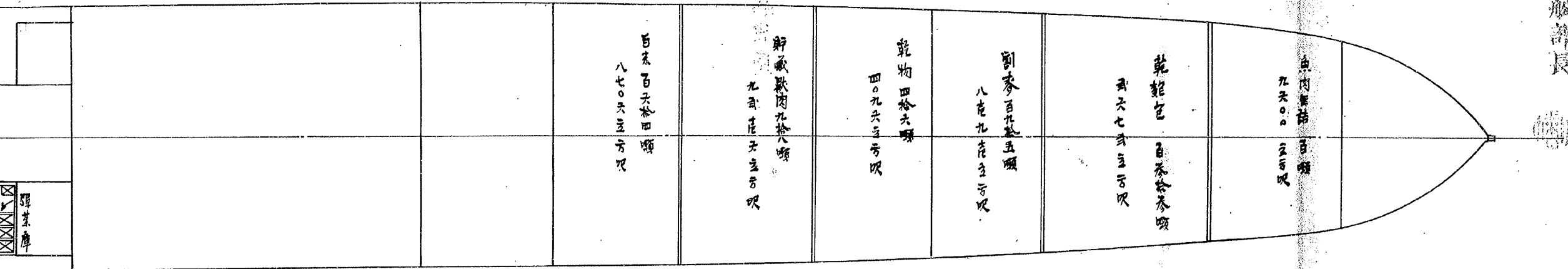

板甲板假

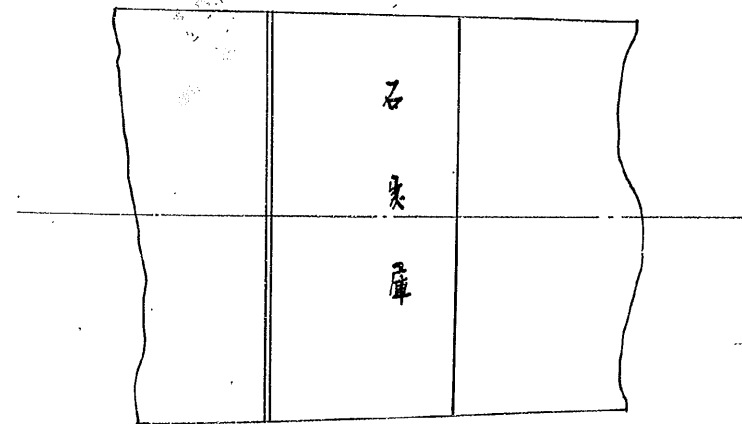

分割撮影ターゲット

分割した 部分の 撮影順序	<table border="1" data-bbox="655 689 1082 1115"><tr><td>1</td><td>2</td><td>3</td><td>4</td></tr><tr><td>5</td><td>6</td><td>7</td><td>8</td></tr><tr><td>9</td><td>10</td><td>11</td><td>12</td></tr><tr><td>13</td><td>14</td><td>15</td><td>16</td></tr></table>	1	2	3	4	5	6	7	8	9	10	11	12	13	14	15	16
1	2	3	4														
5	6	7	8														
9	10	11	12														
13	14	15	16														
分割撮影 した理由	A 3 版 以 上 の た め																
上記のとおり分割撮影した事を証明する。																	

0344
0345
0346
0347

0348
0349
0350
0351

0352
0353
0354
0355

0356
0357
0358
0359

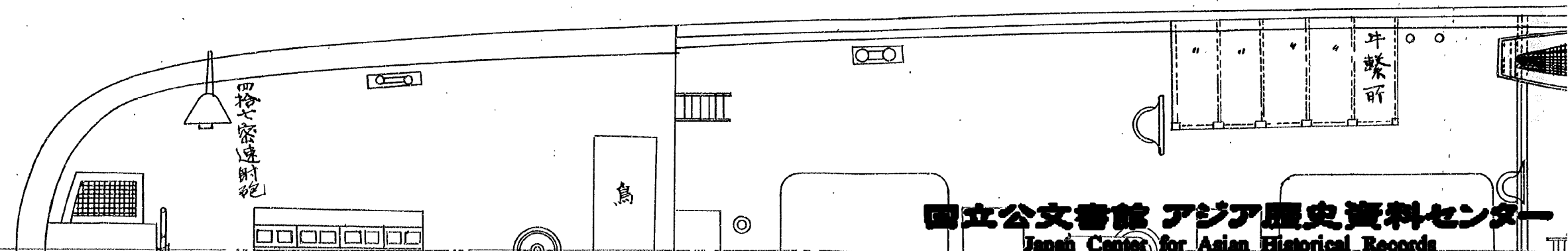
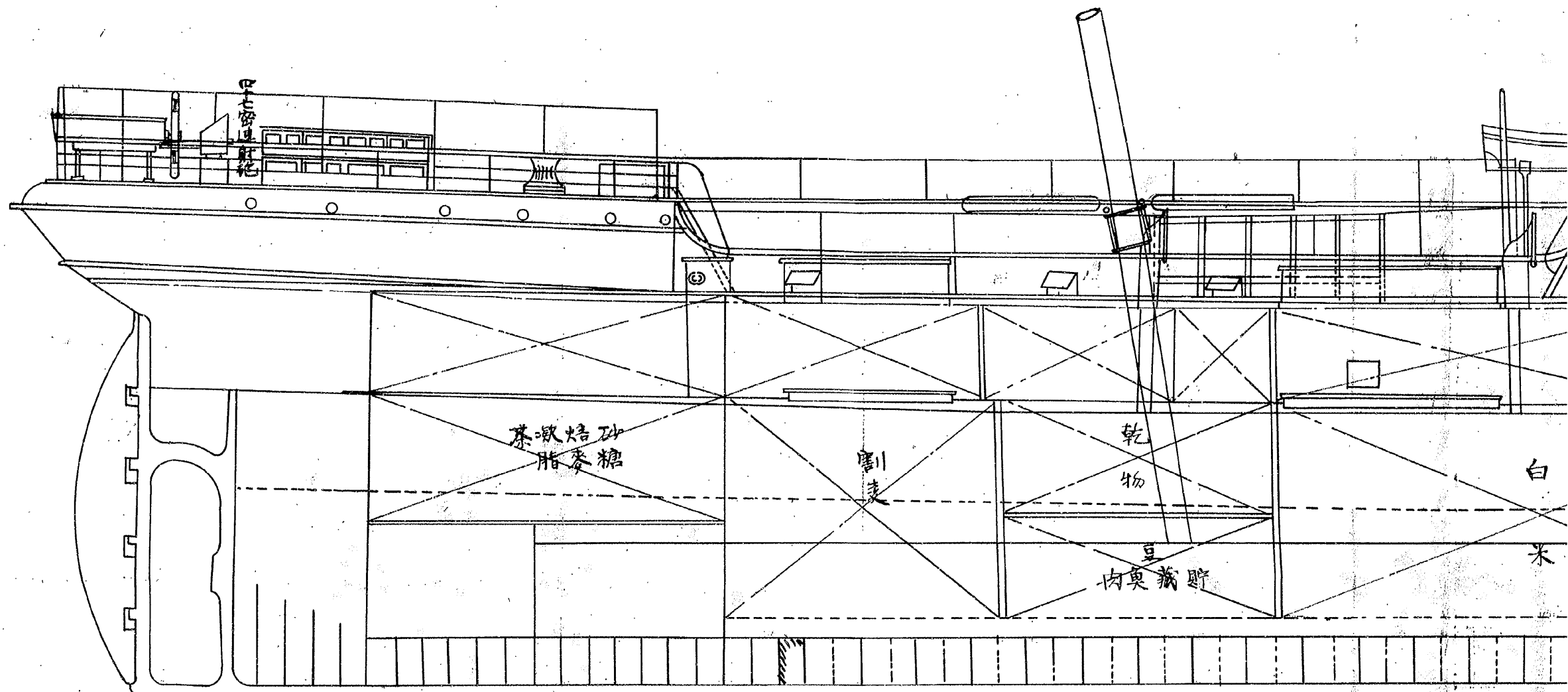

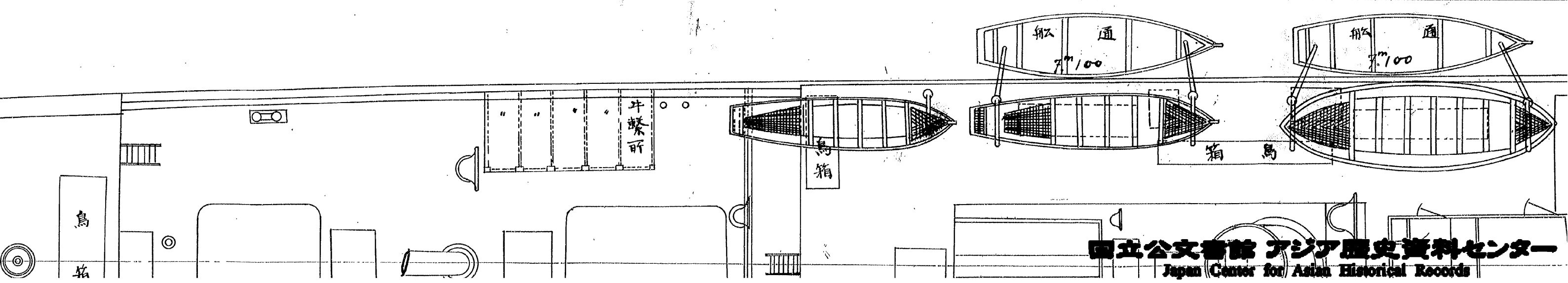
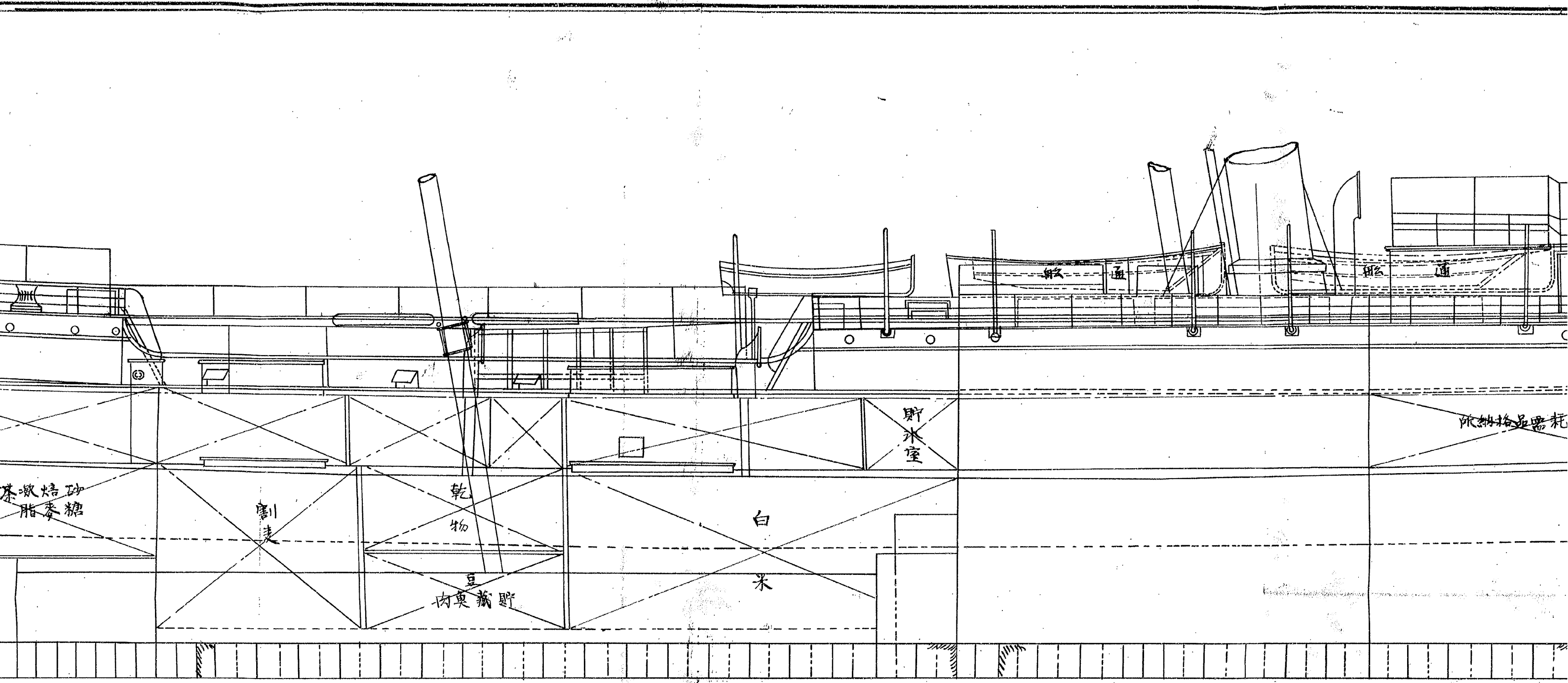

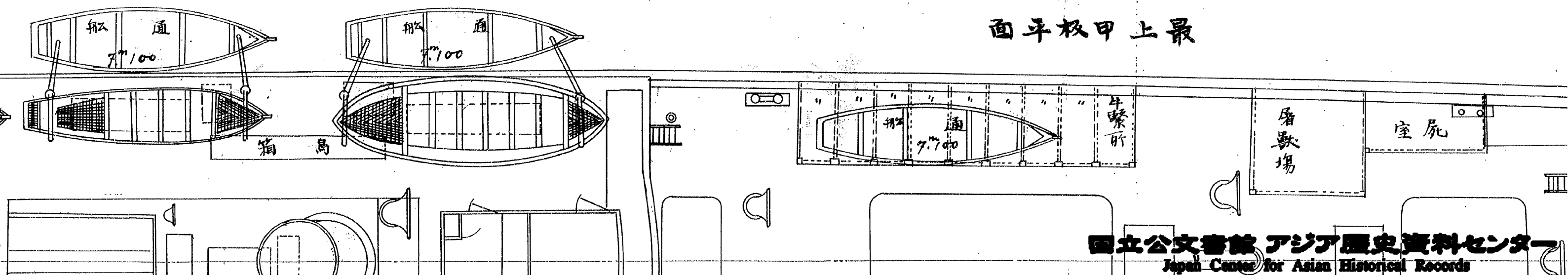
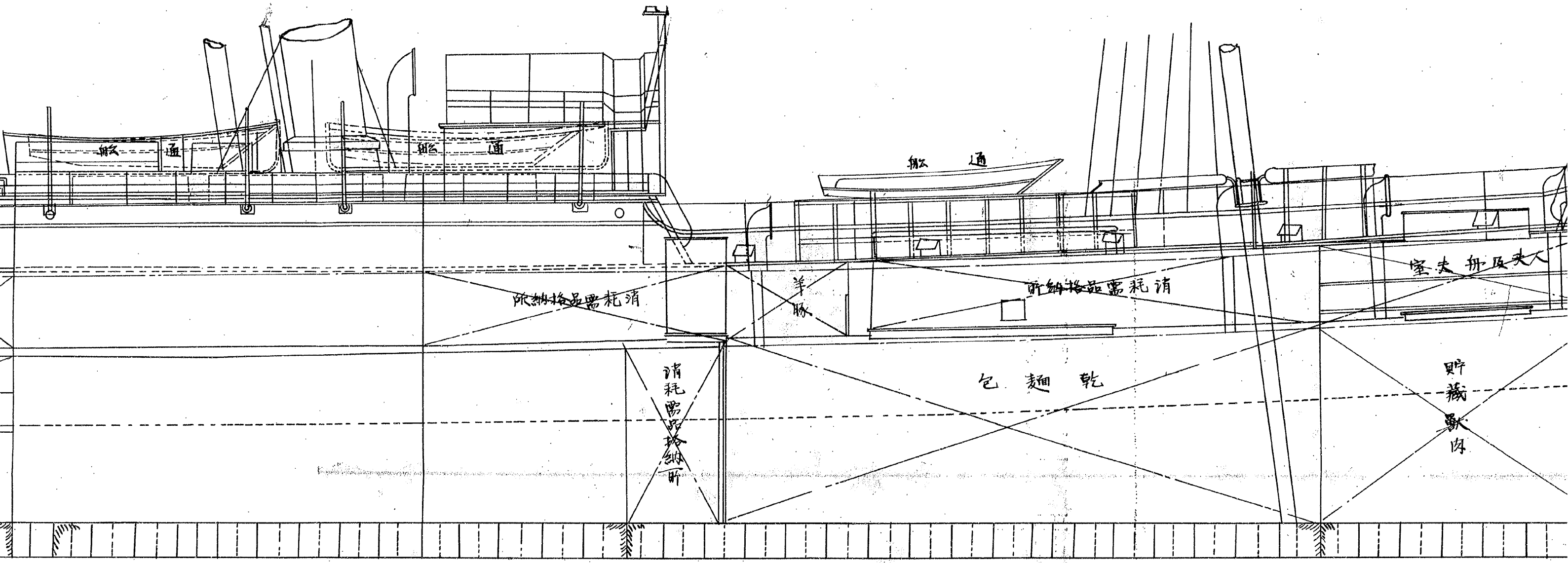

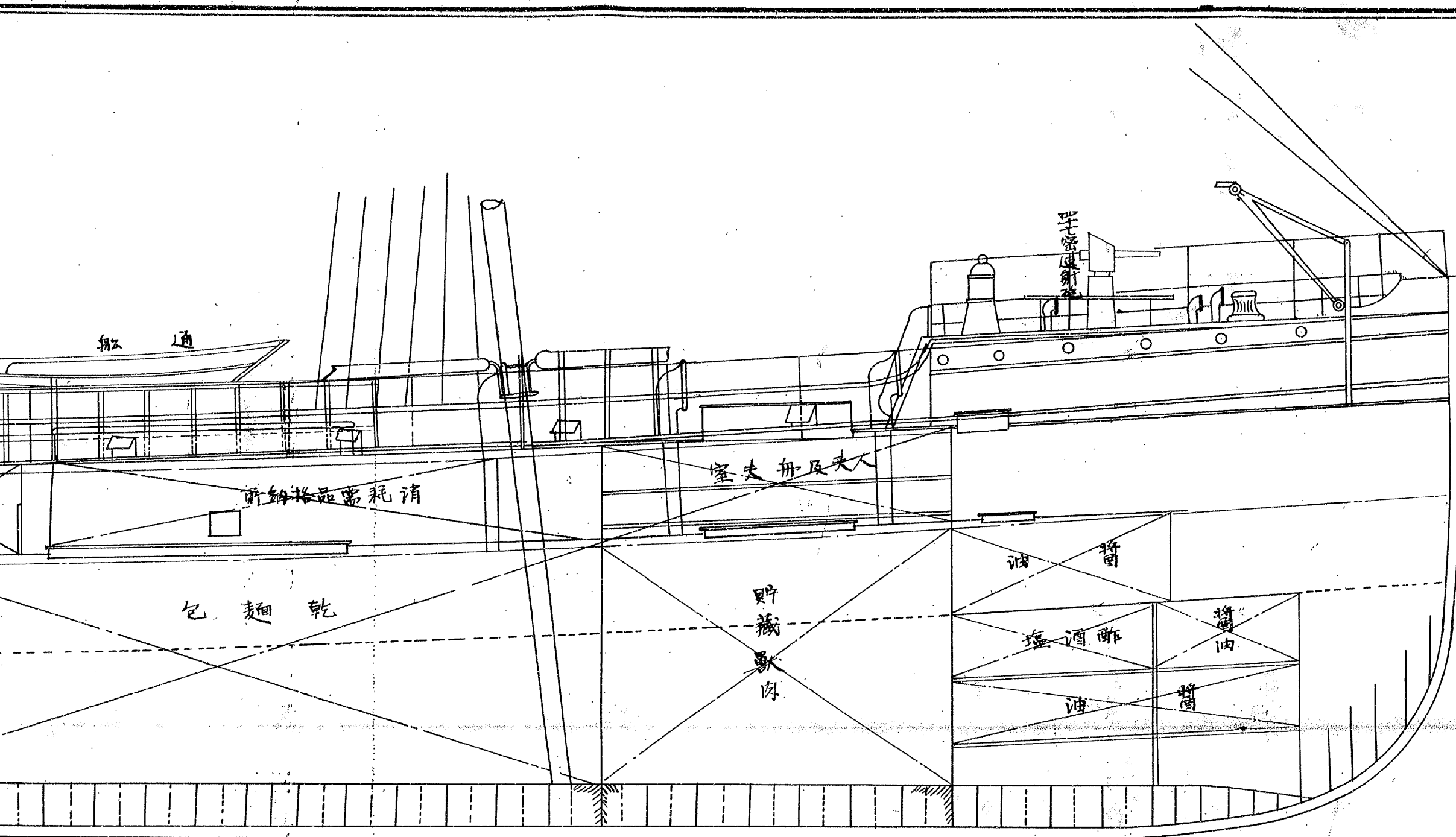

室夫舟及夫大

所納格品需耗消

包麵乾

貯藏獸肉

醬油

油

醬油

油

醬

面上甲板平

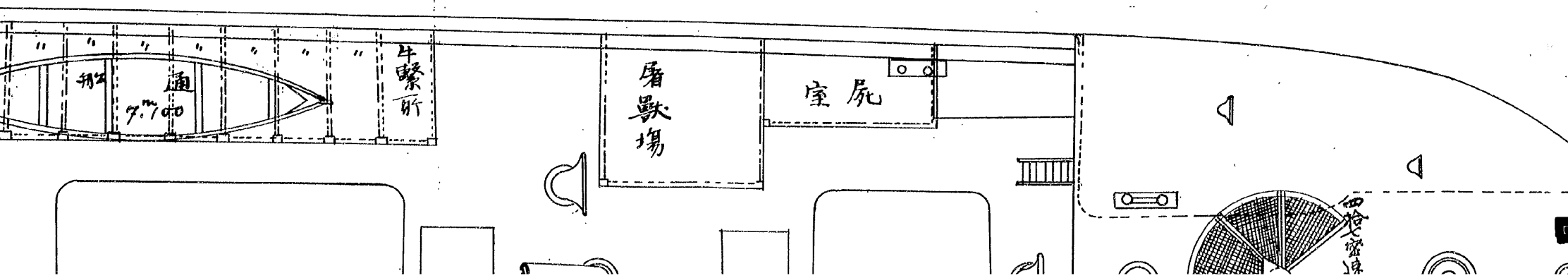

給糧船福園

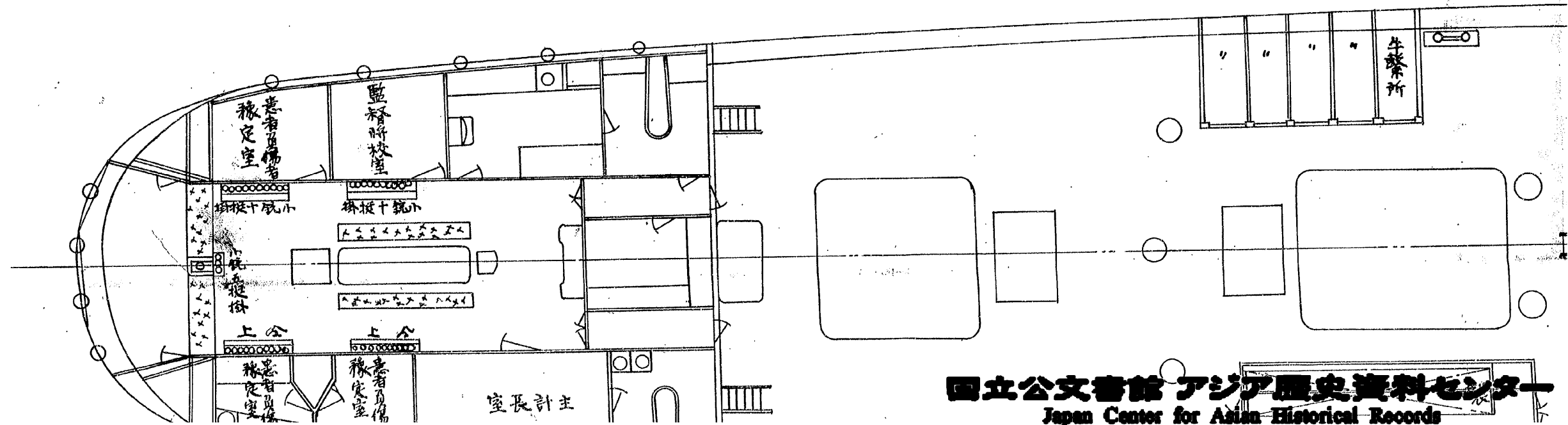
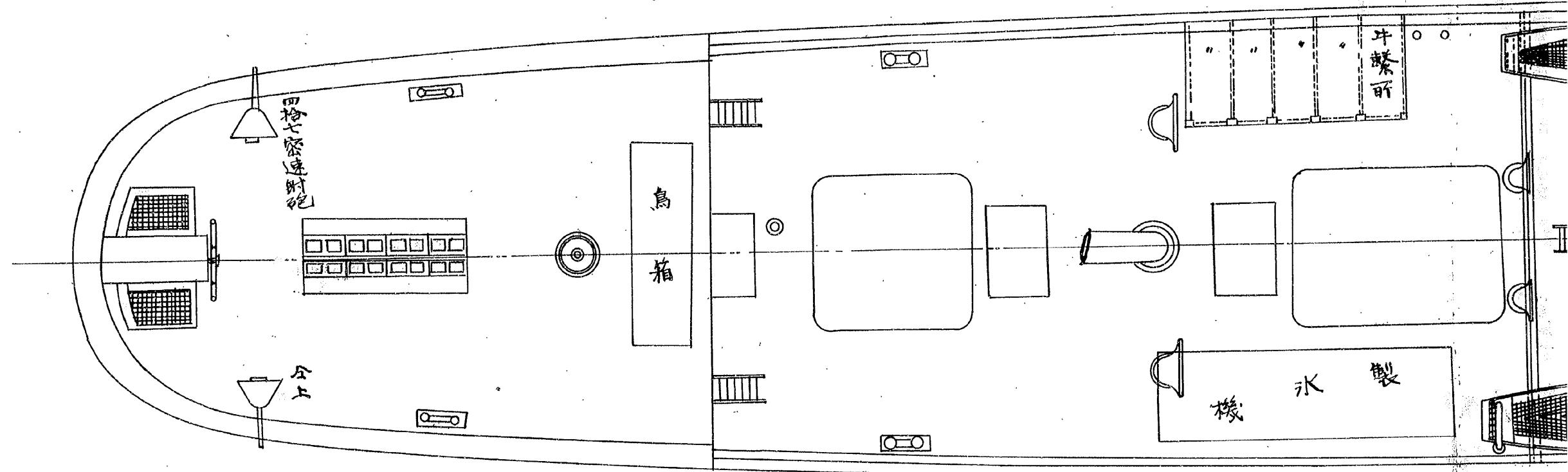
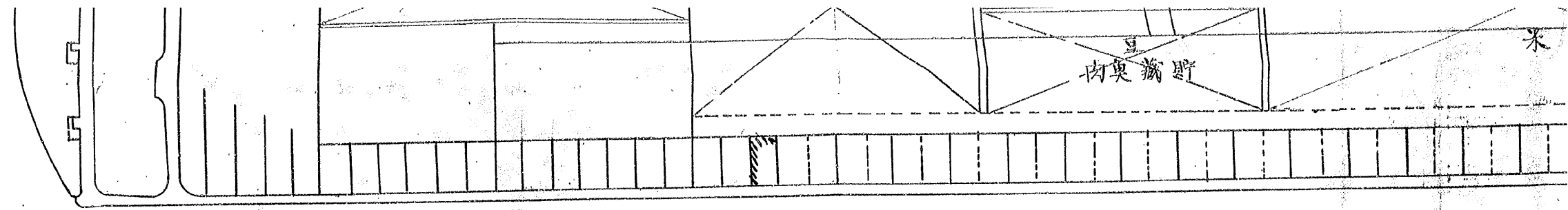

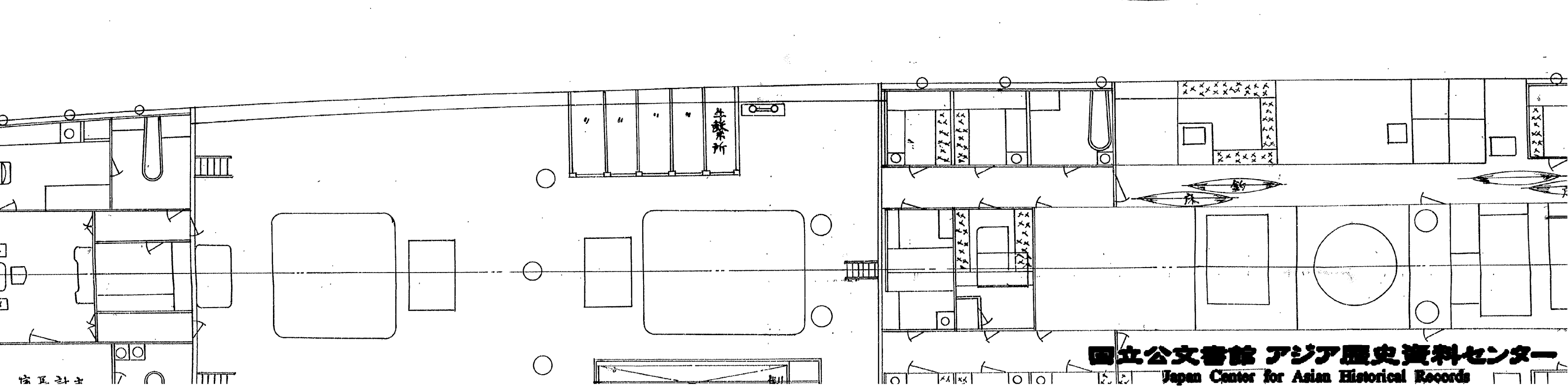
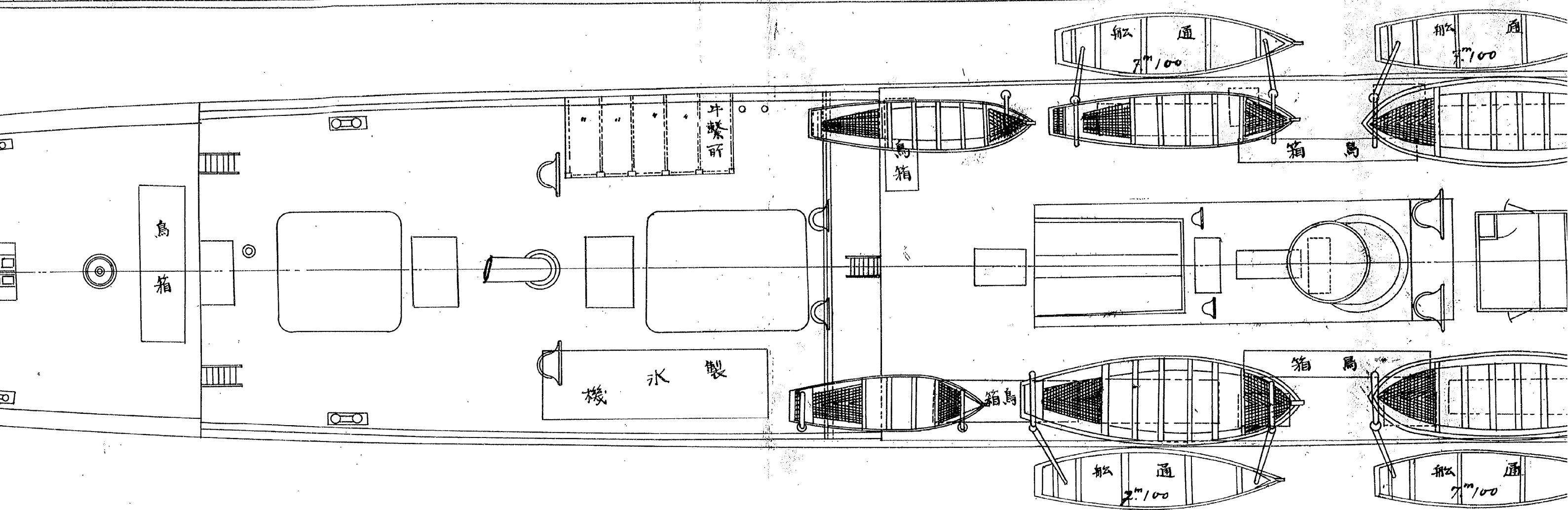
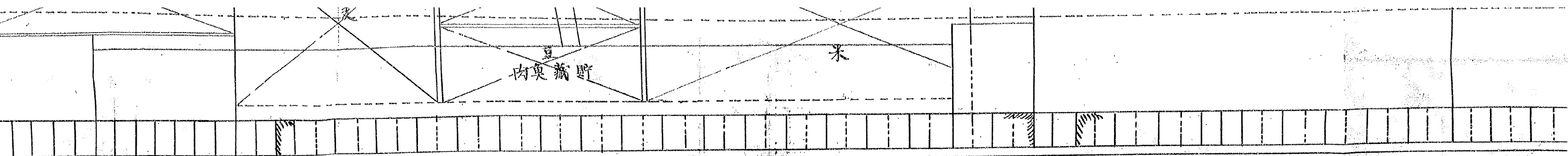

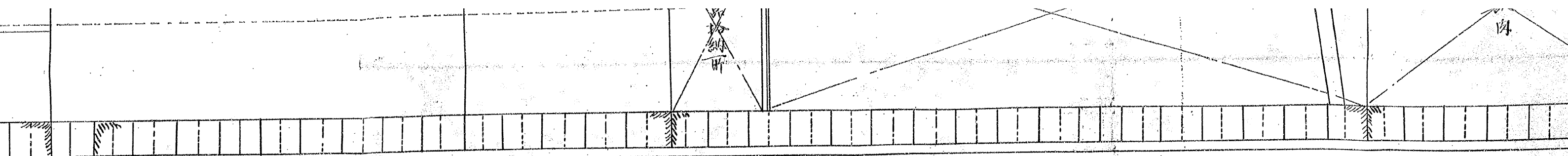

最上甲板平面図

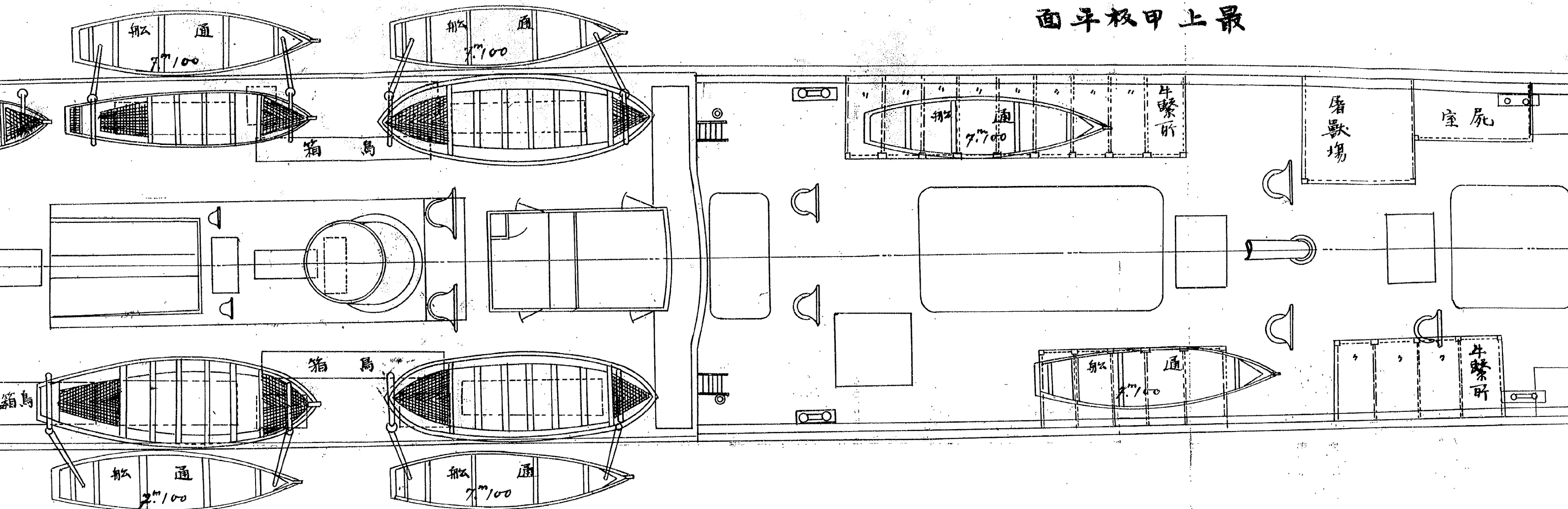

最上甲板平面図

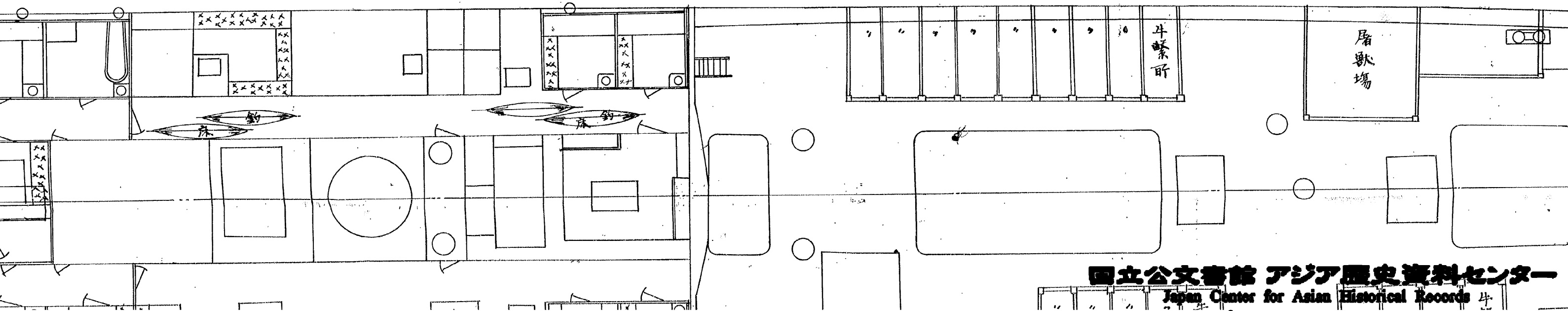

糧船福岡丸兵装及艙装

朱線、新設及改造モノを示す

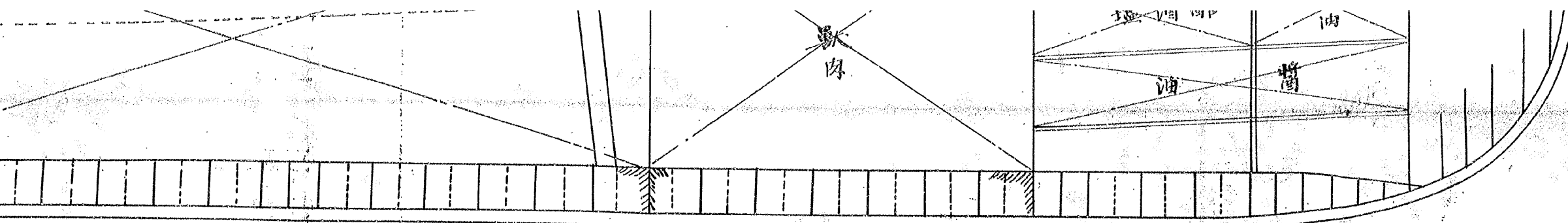

最上甲板平面

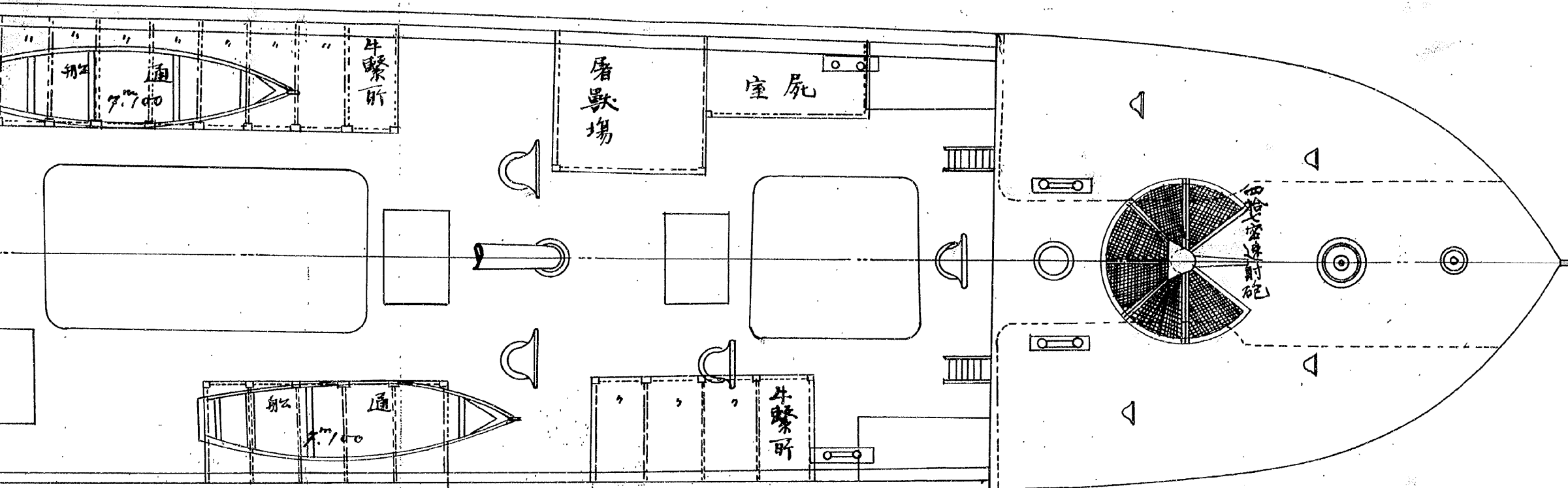

上甲板平面

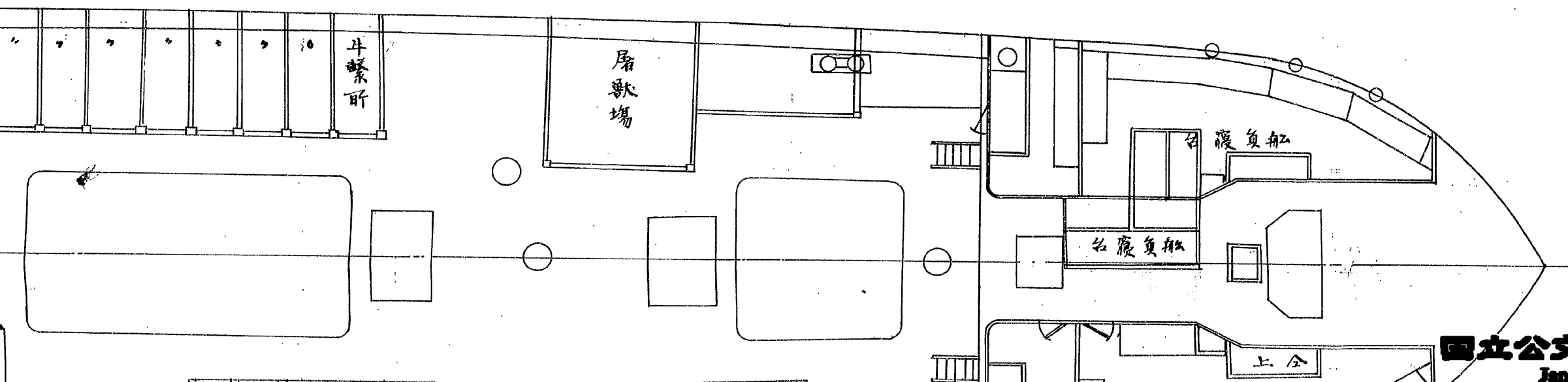

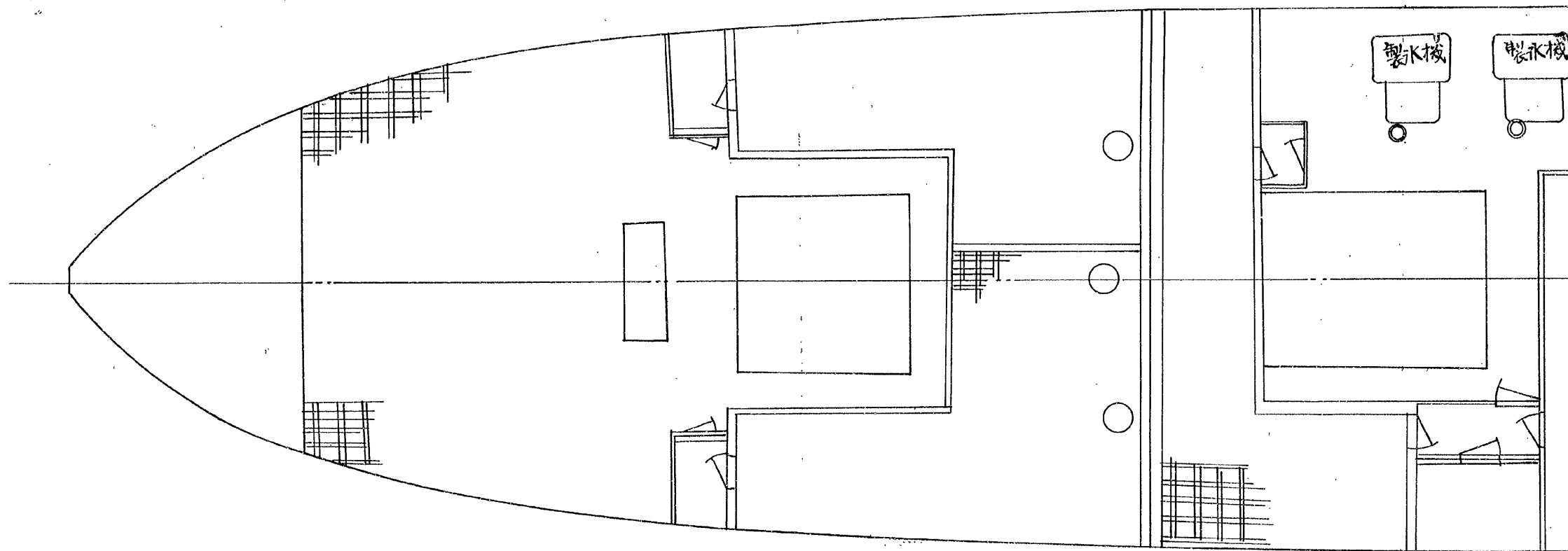
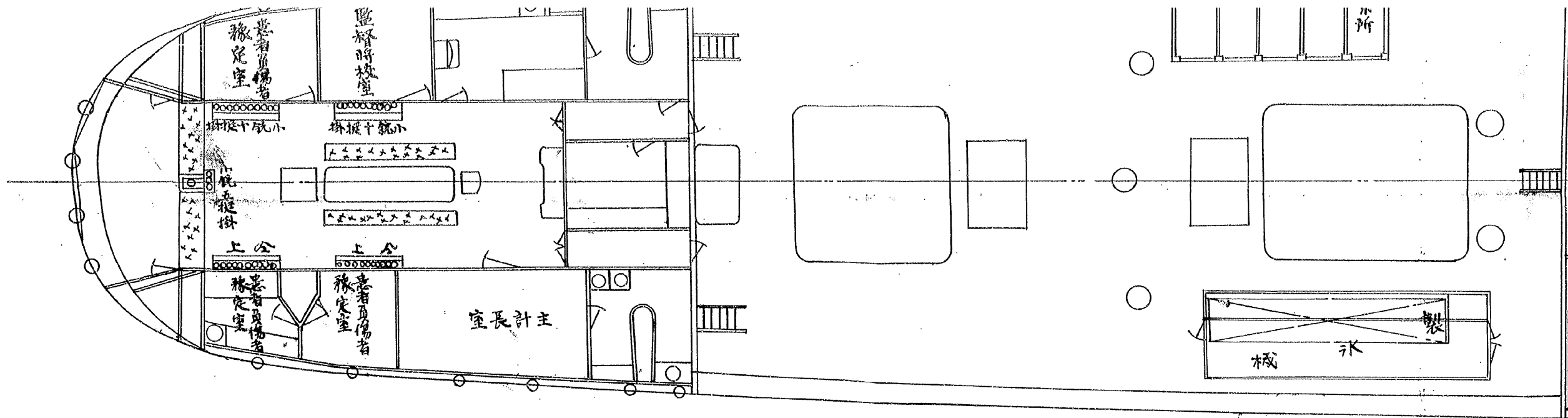

噸拾五 糖 砂

噸五拾三百 券割

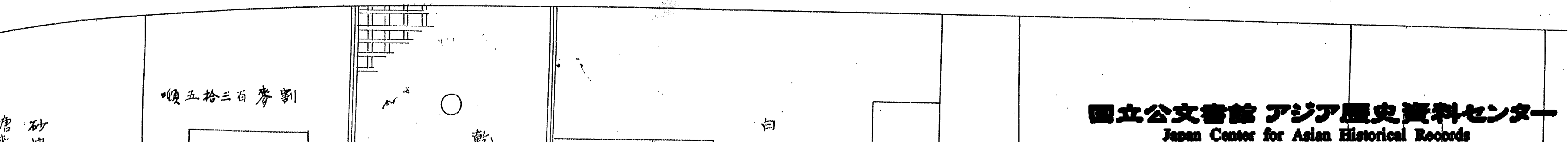
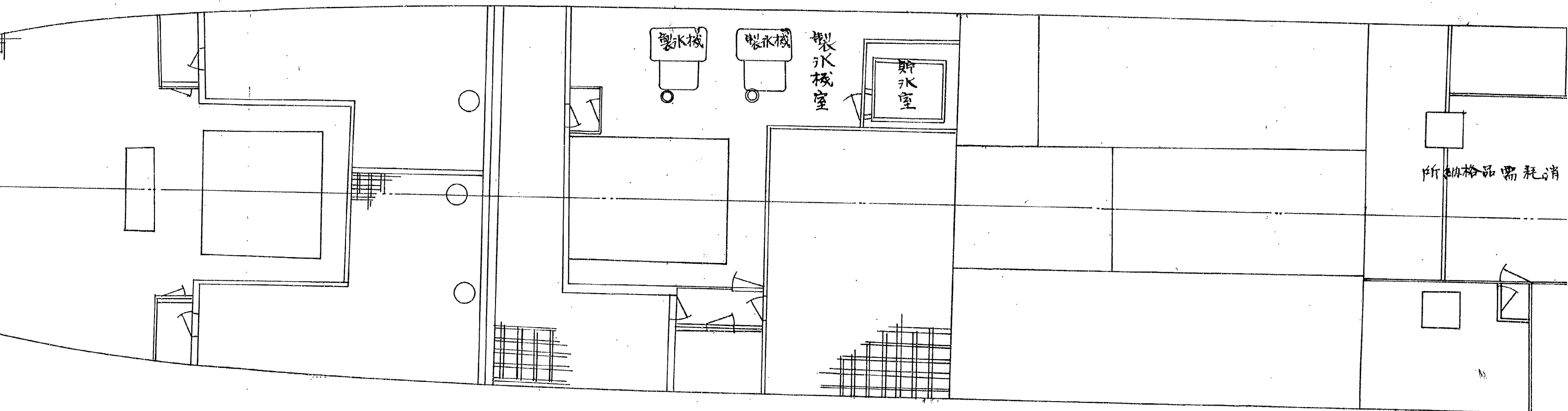
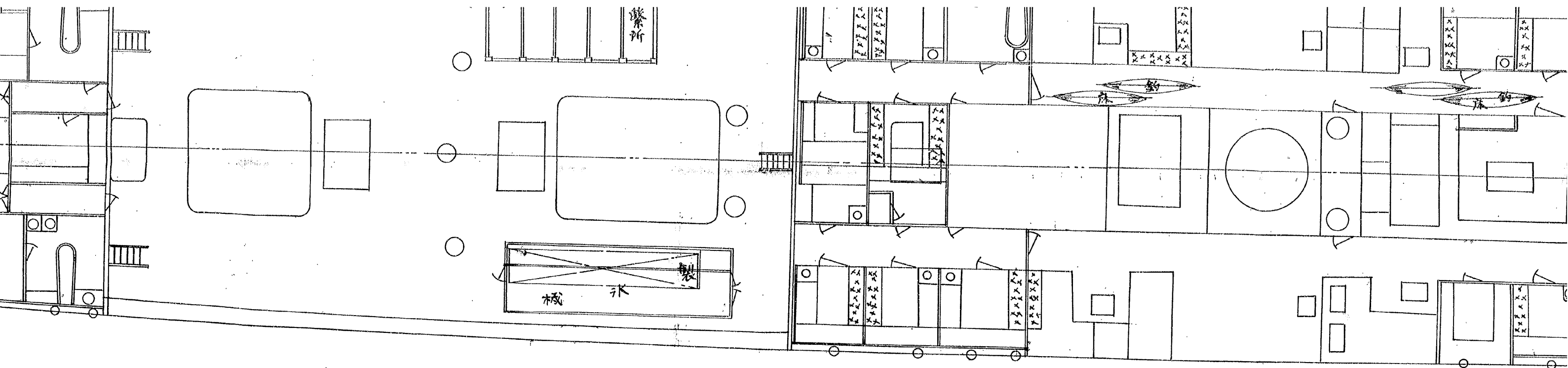

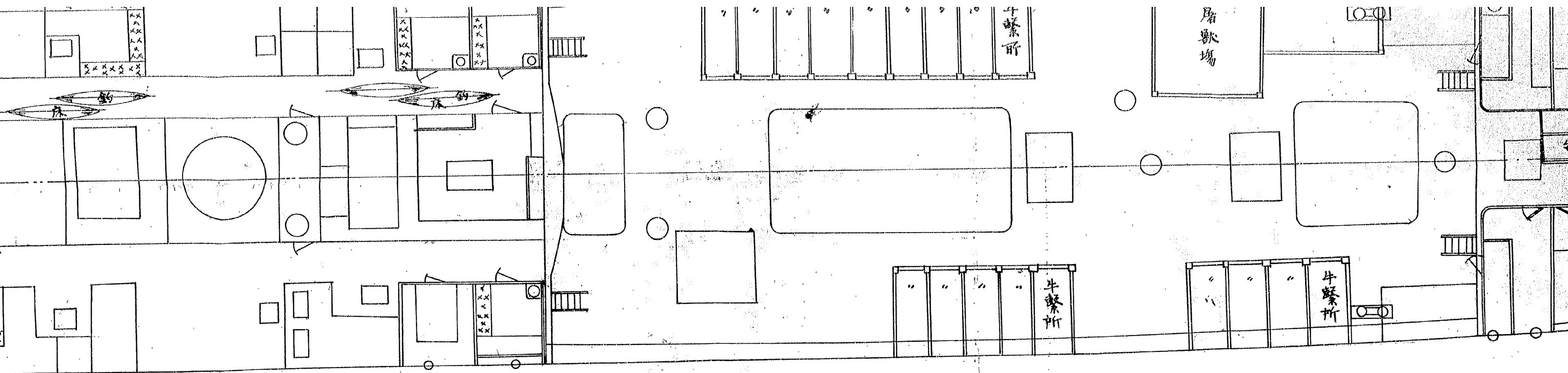

面平板甲中

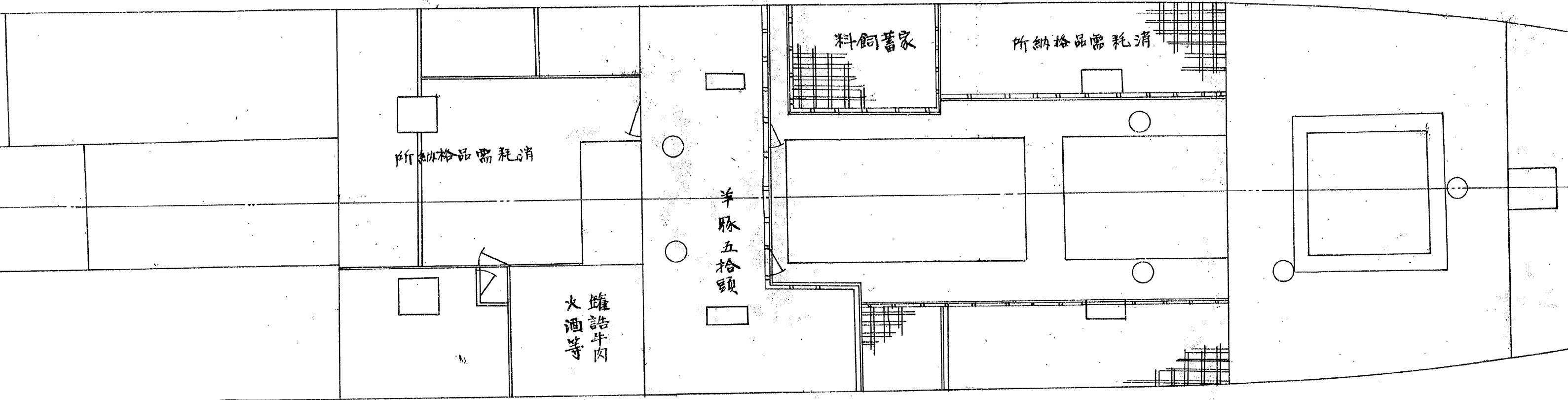

面平船舩

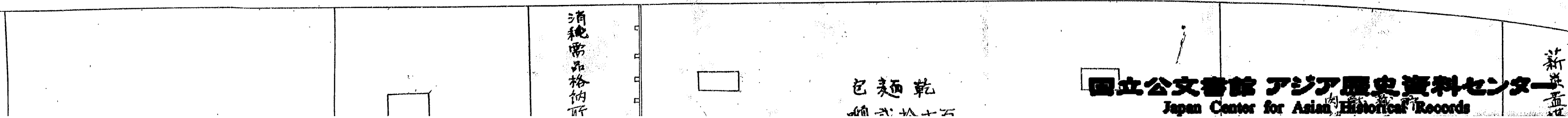

艤裝之圖

以造毛糸示

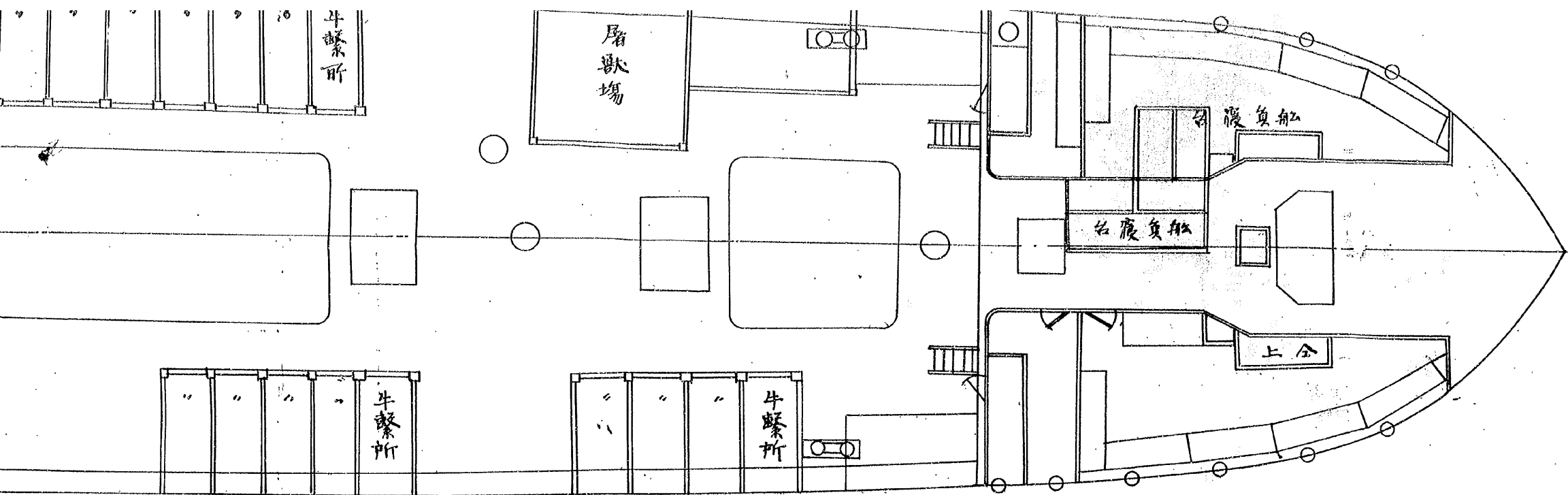

中甲板平面

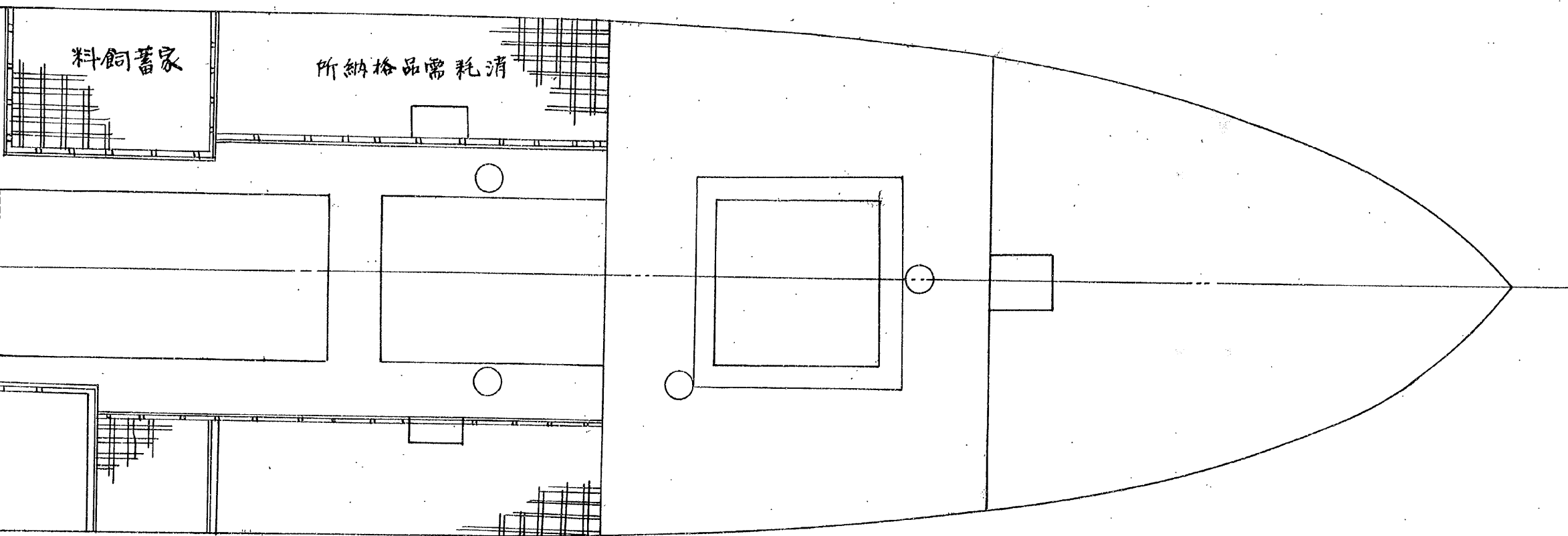

船艙平面

縮尺九拾六分之

包麵乾
細式以上

肉品 蒸 器

新炭

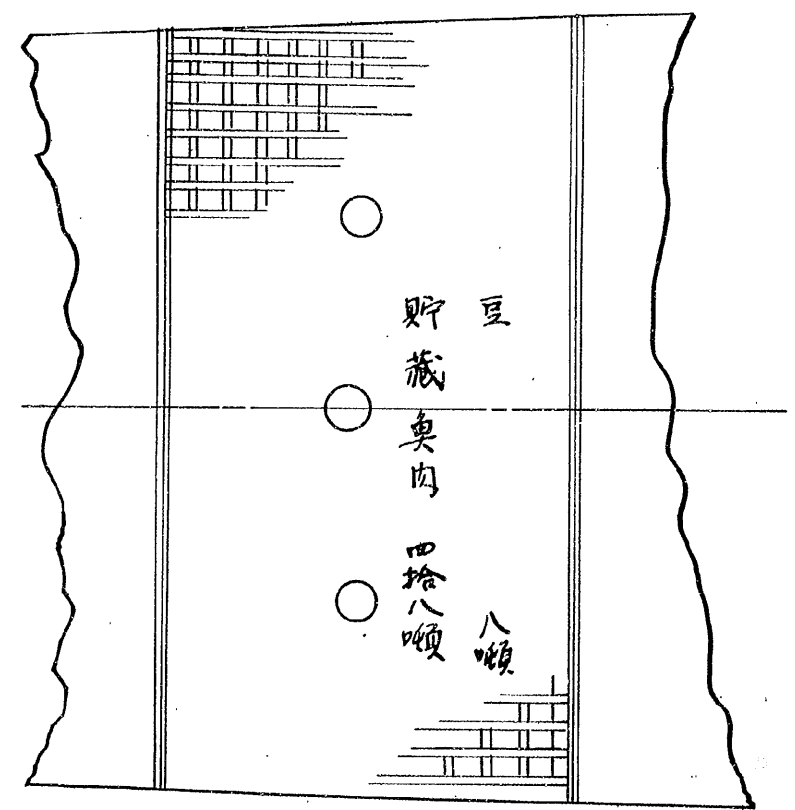
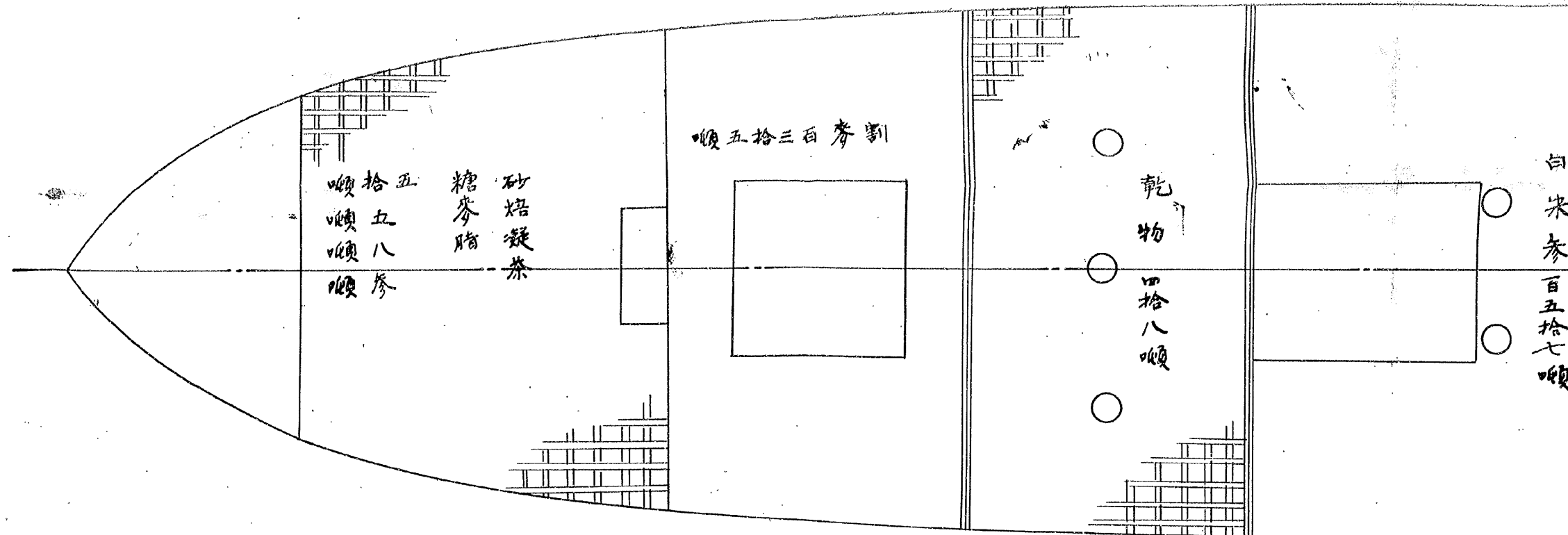

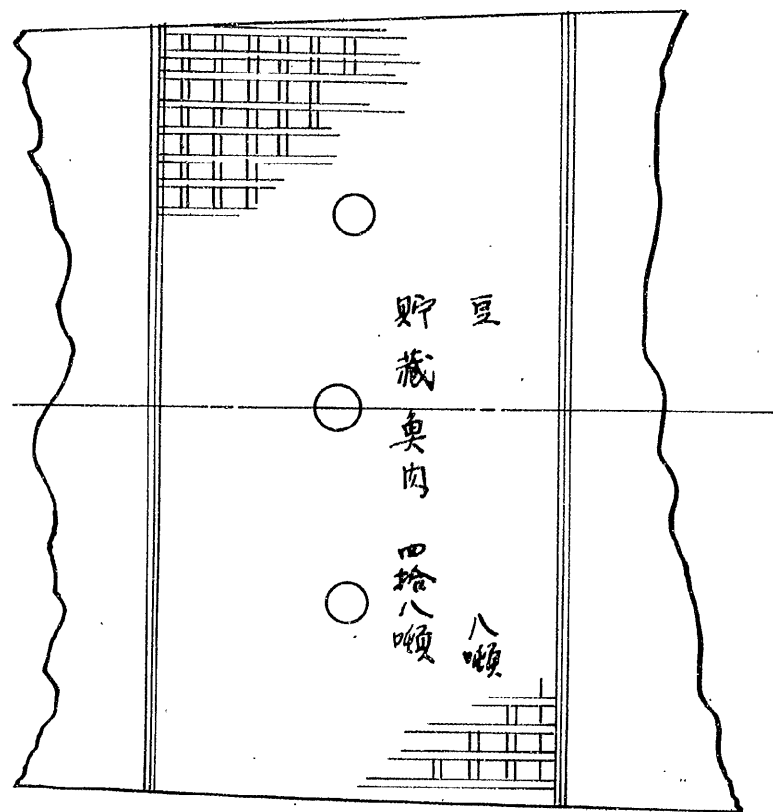
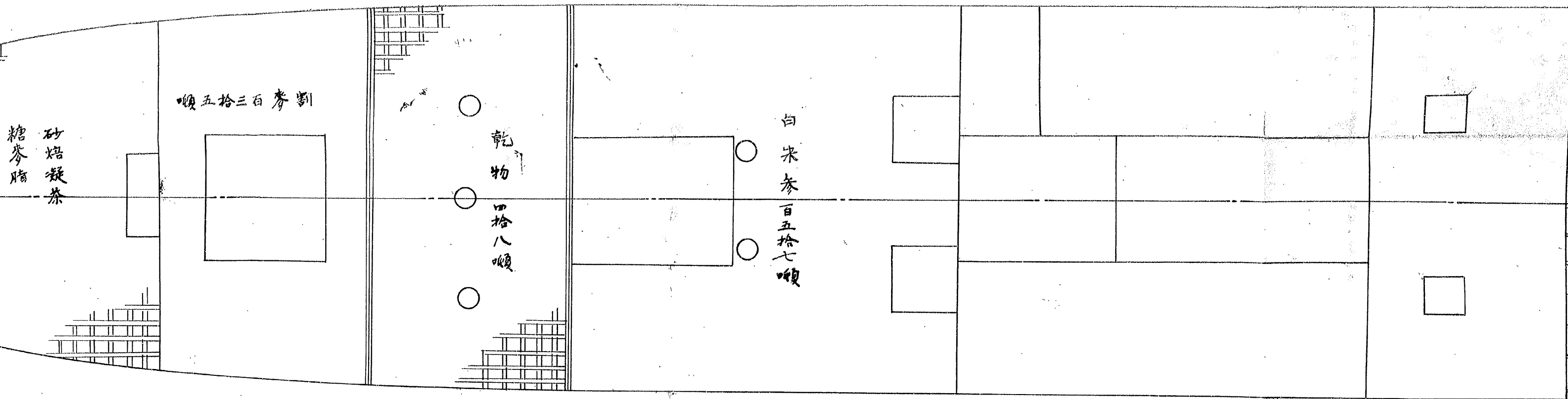

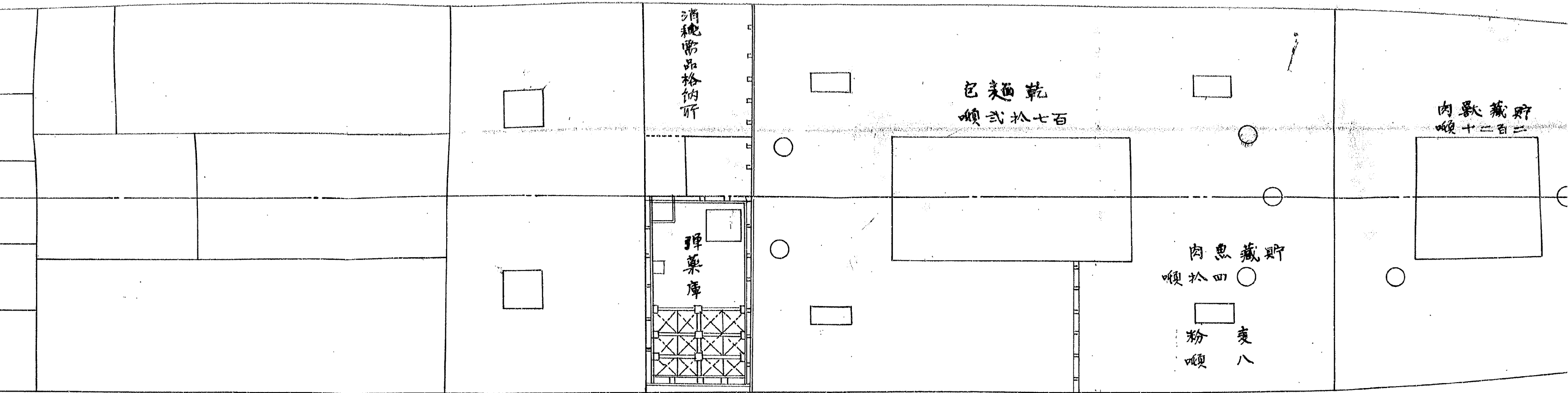

丸之壹

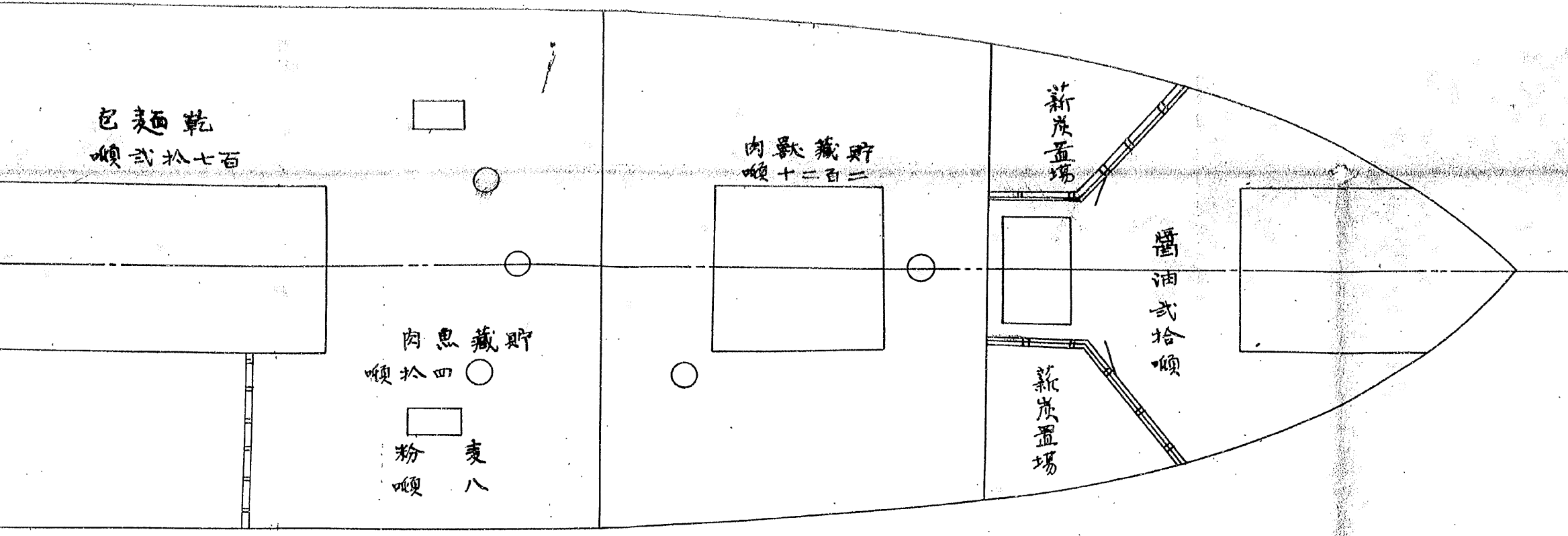

造船部長

甲板平面圖

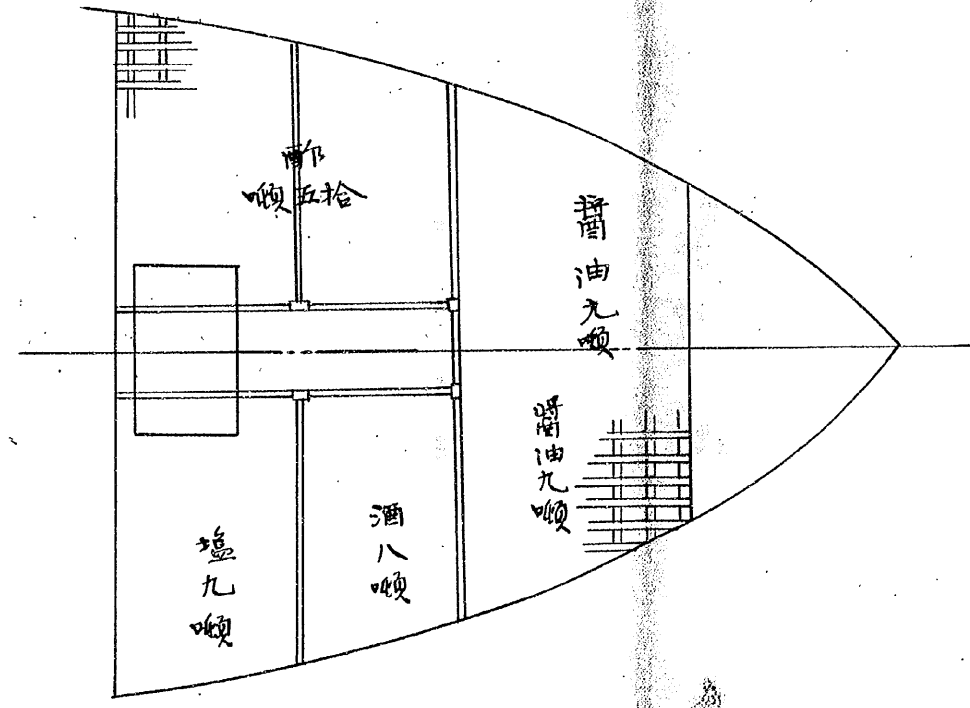

分割撮影ターゲット

分割した 部分の 撮影順序	<table border="1" data-bbox="632 779 1118 1037"><tr><td>1</td><td>2</td><td>3</td></tr><tr><td>4</td><td>5</td><td>6</td></tr><tr><td>7</td><td>8</td><td>9</td></tr><tr><td>10</td><td>11</td><td>12</td></tr></table>	1	2	3	4	5	6	7	8	9	10	11	12
1	2	3											
4	5	6											
7	8	9											
10	11	12											
分割撮影 した理由	A 3 版 以 上 の た め												
上記のとおり分割撮影した事を証明する。													

0360
0361
0362
0363
0364
0365
0366
0367
0368
0369
0370
0371

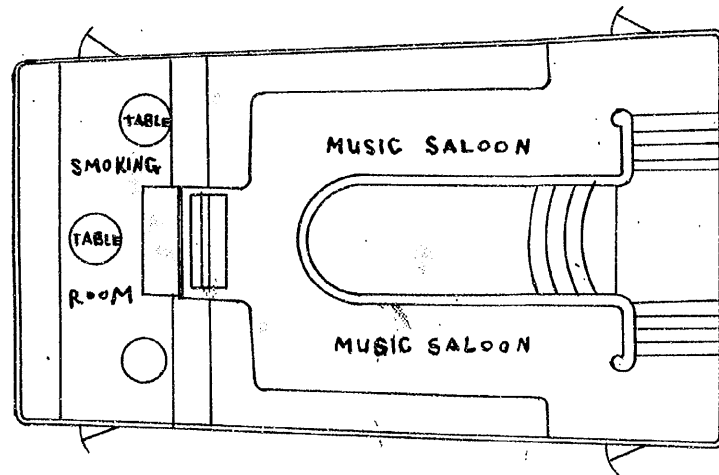

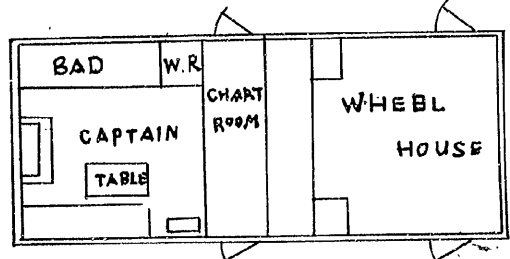
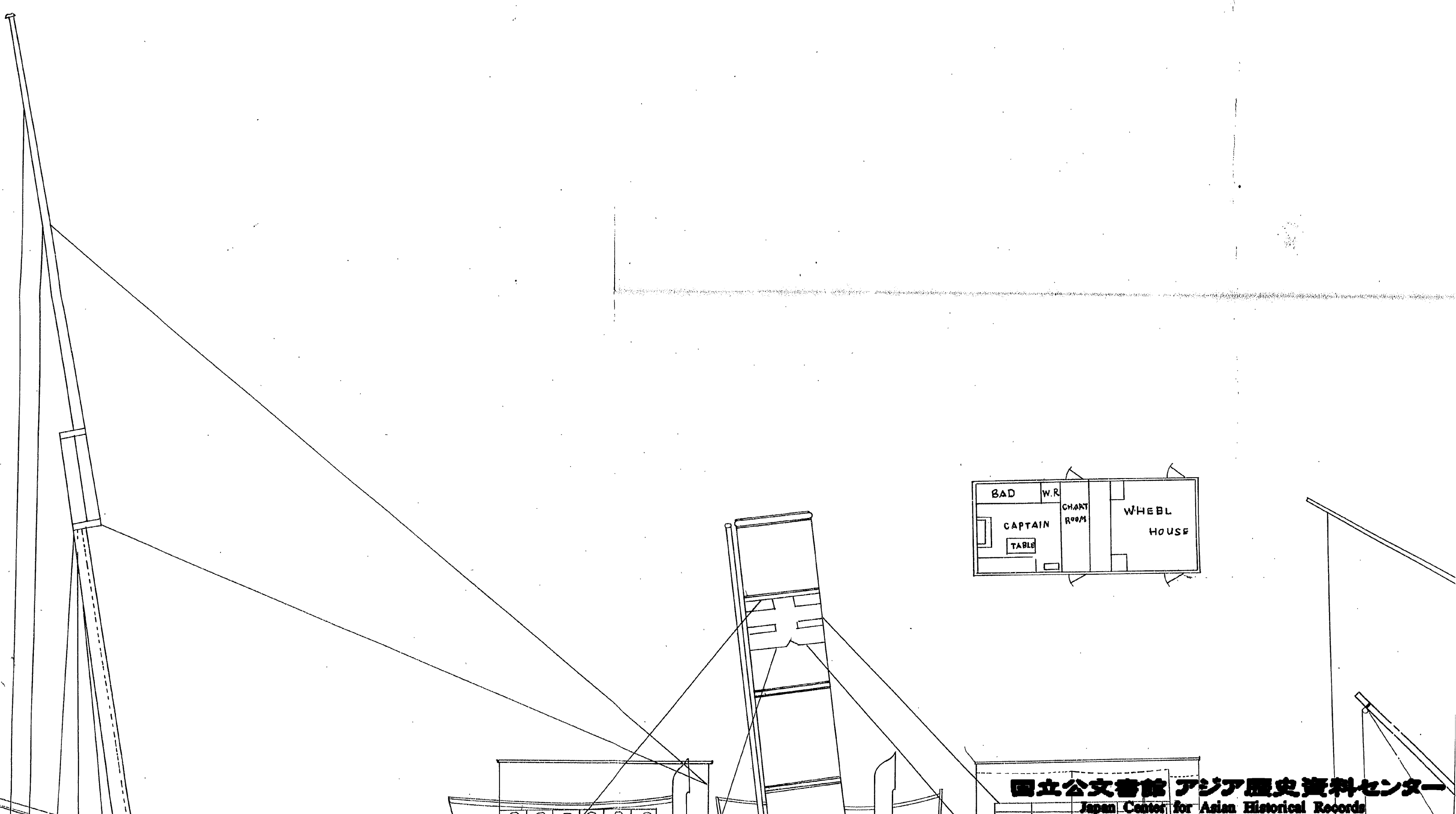

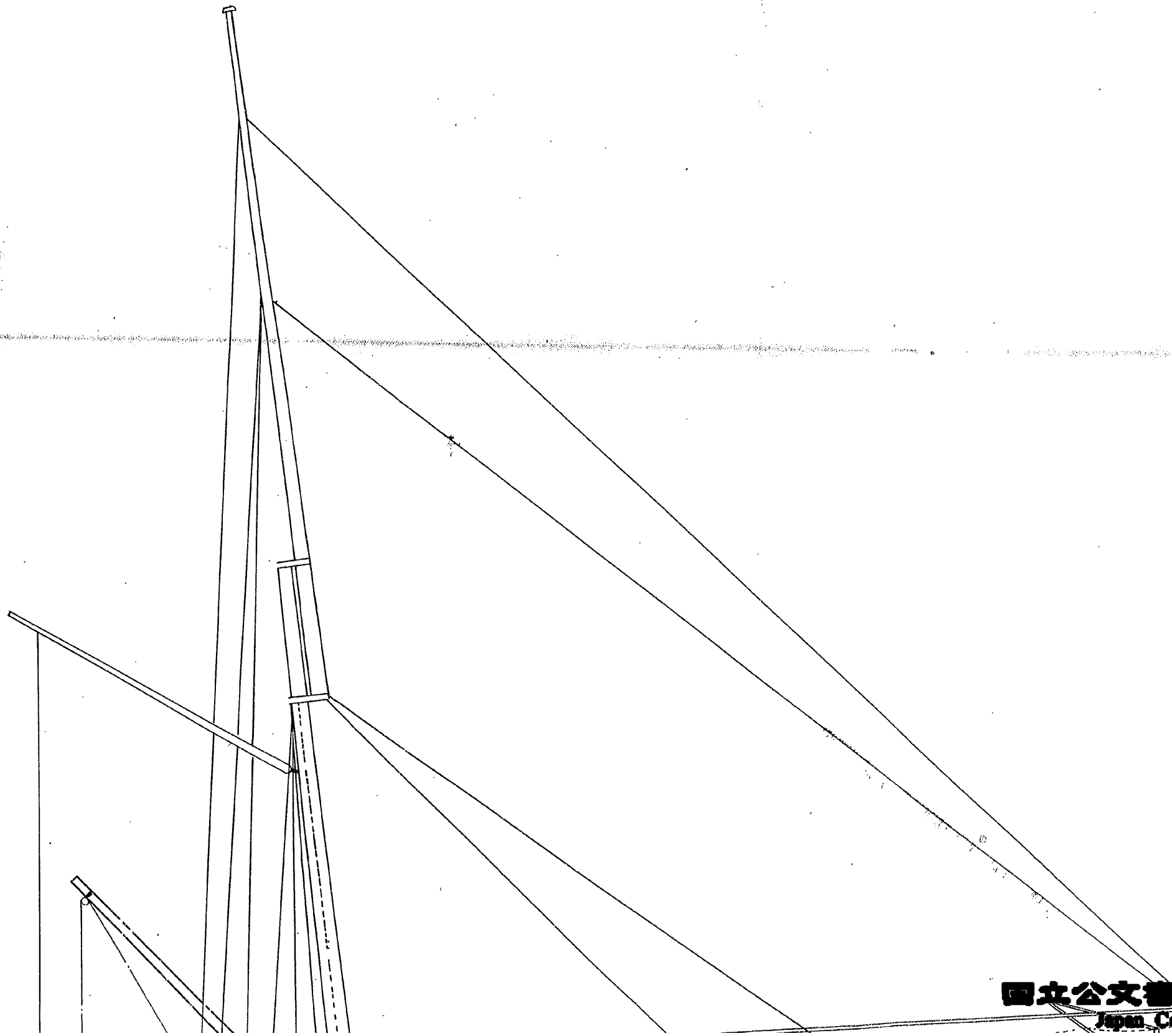
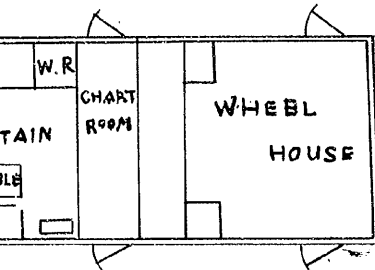

臺北丸

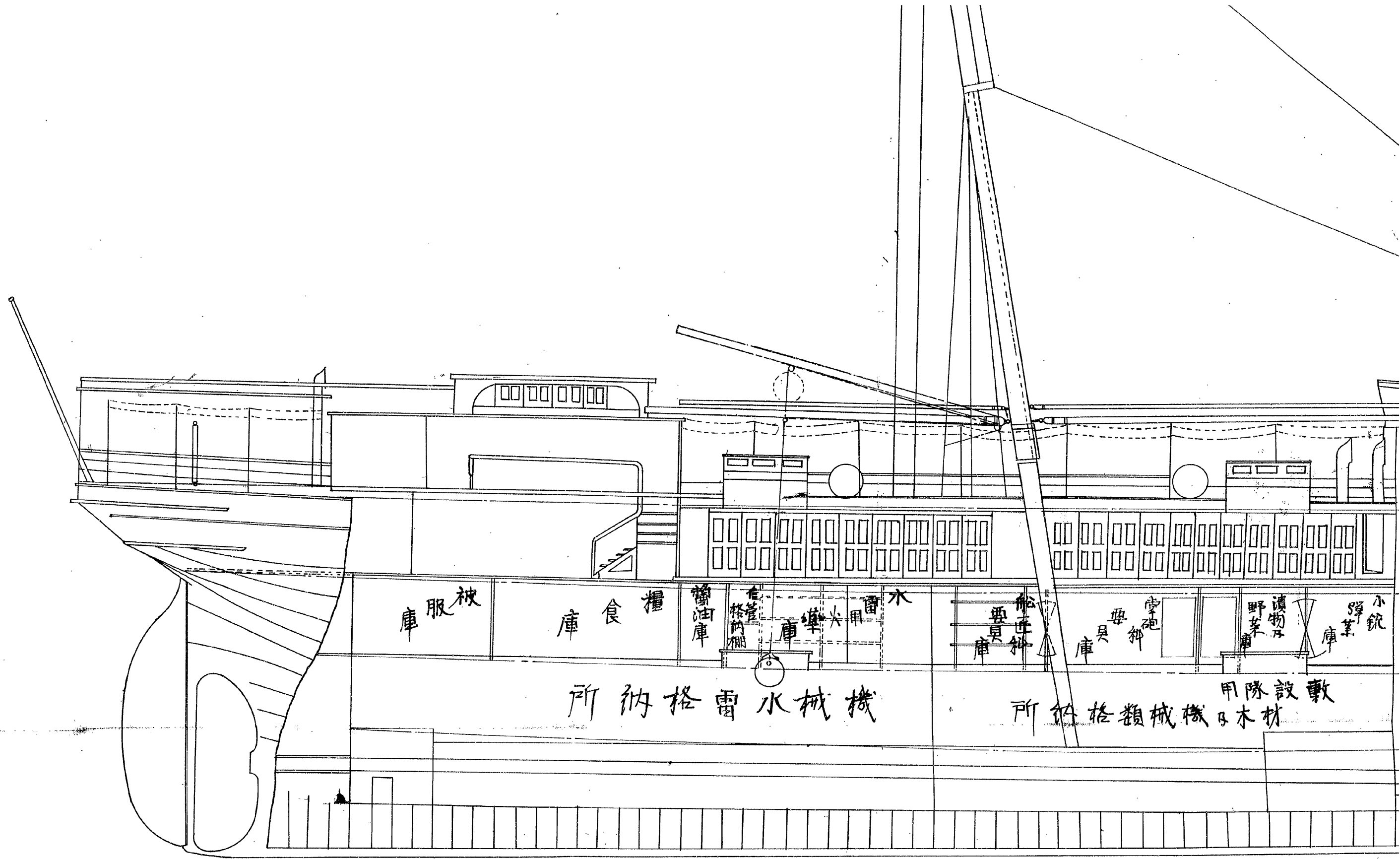

24'x7'x3'-3"
Cutter

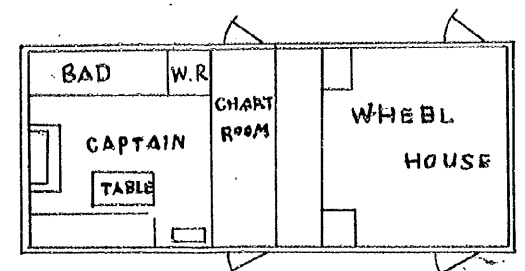
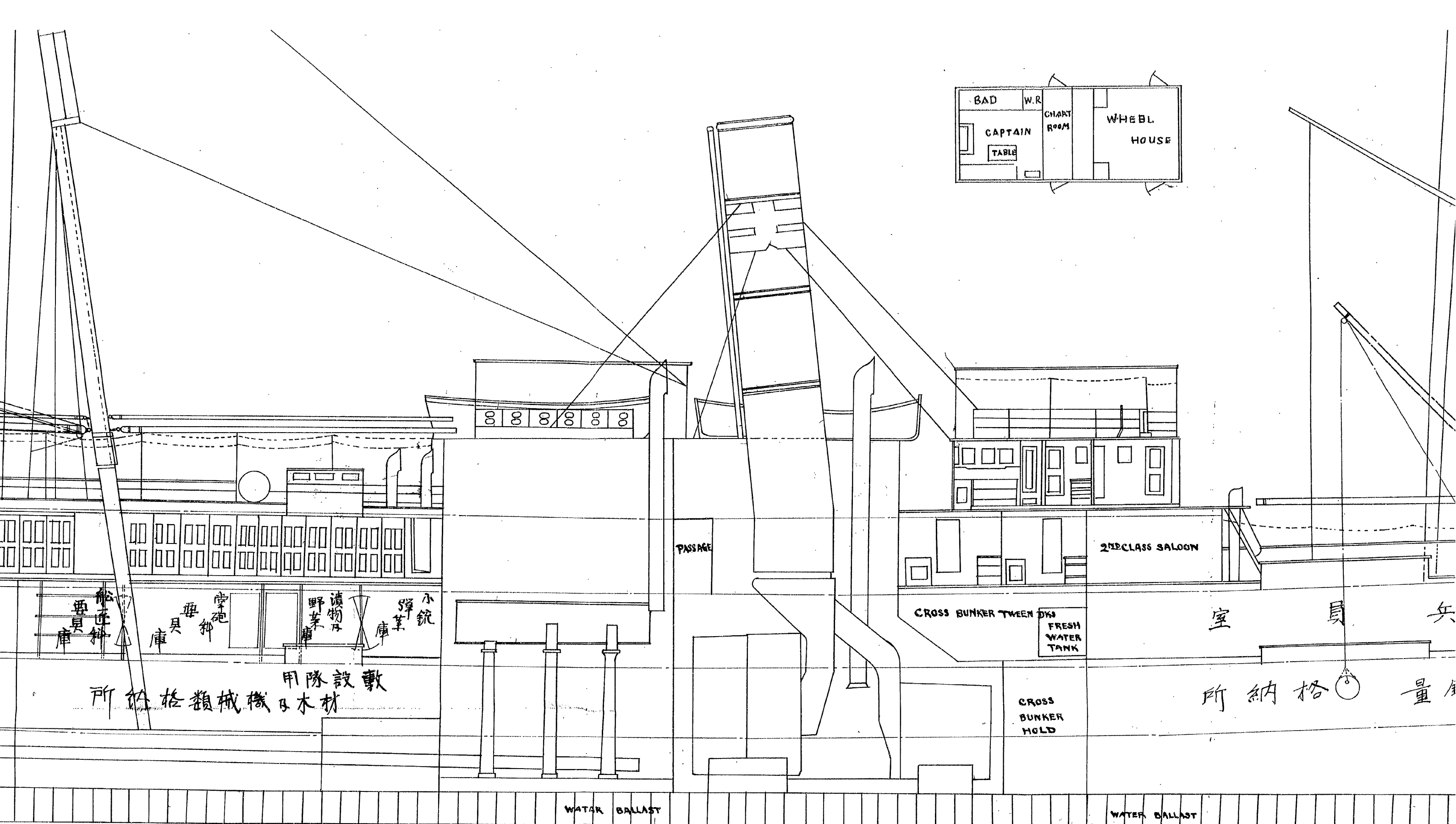

**FORECASTLE
BRIDGE & POOP**

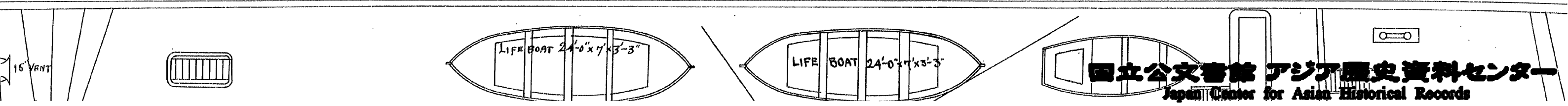

臺北丸艙裝之圖

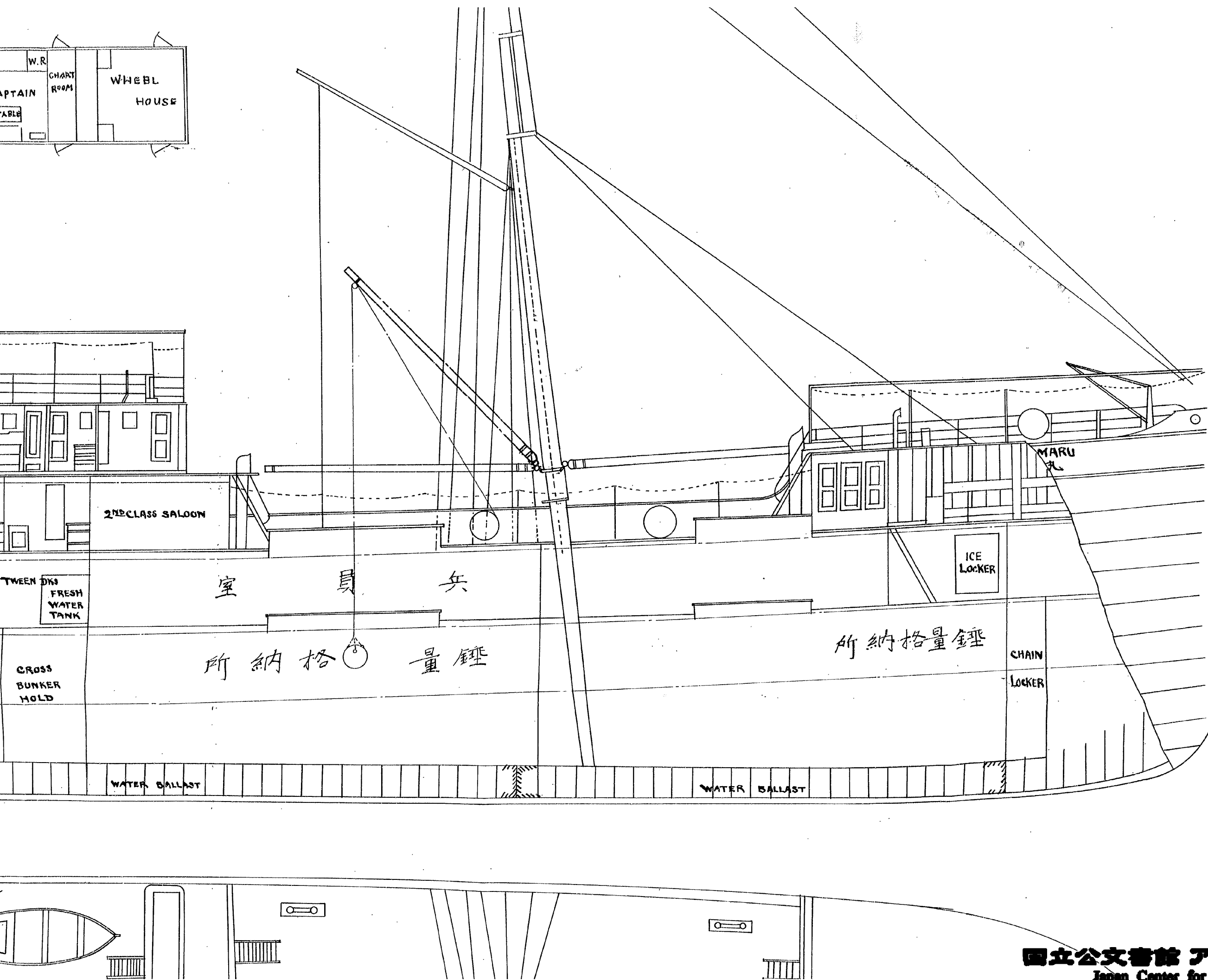

WATER BALLAST

WATER BALLAST

FORECASTLE BRIDGE & POOP

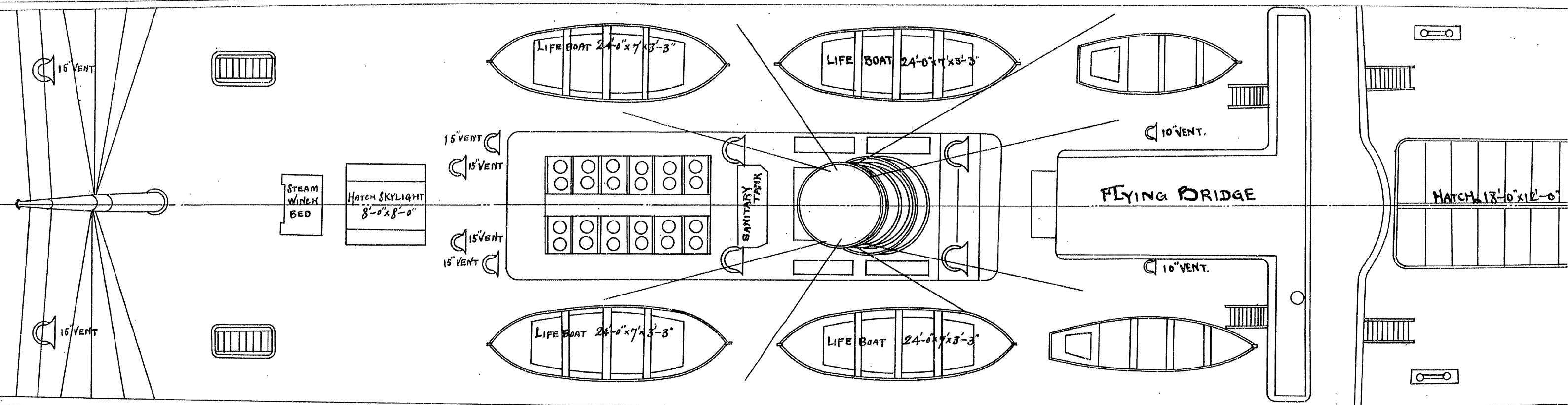

UPPER DECK

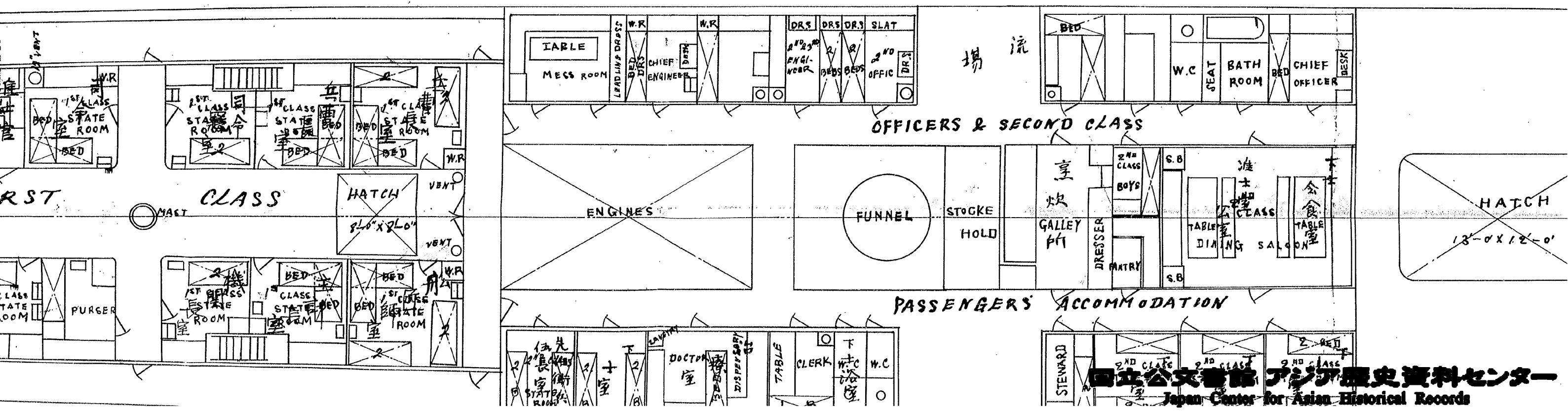

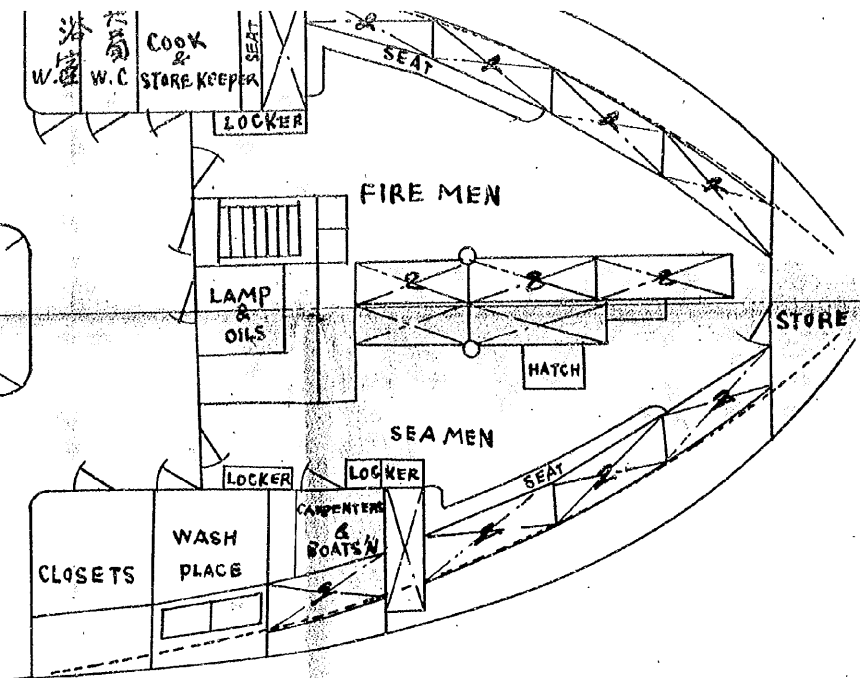
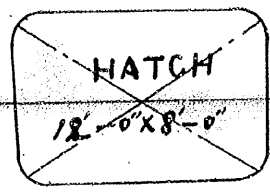
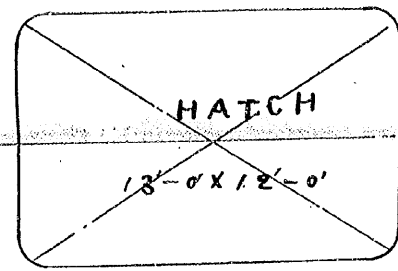
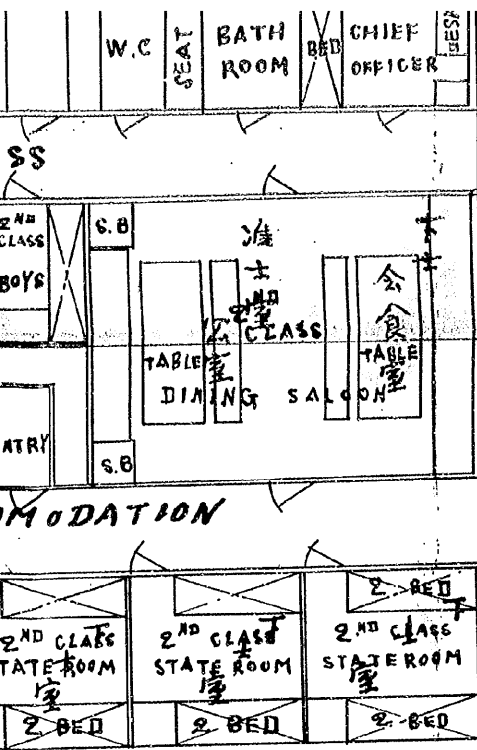

堂

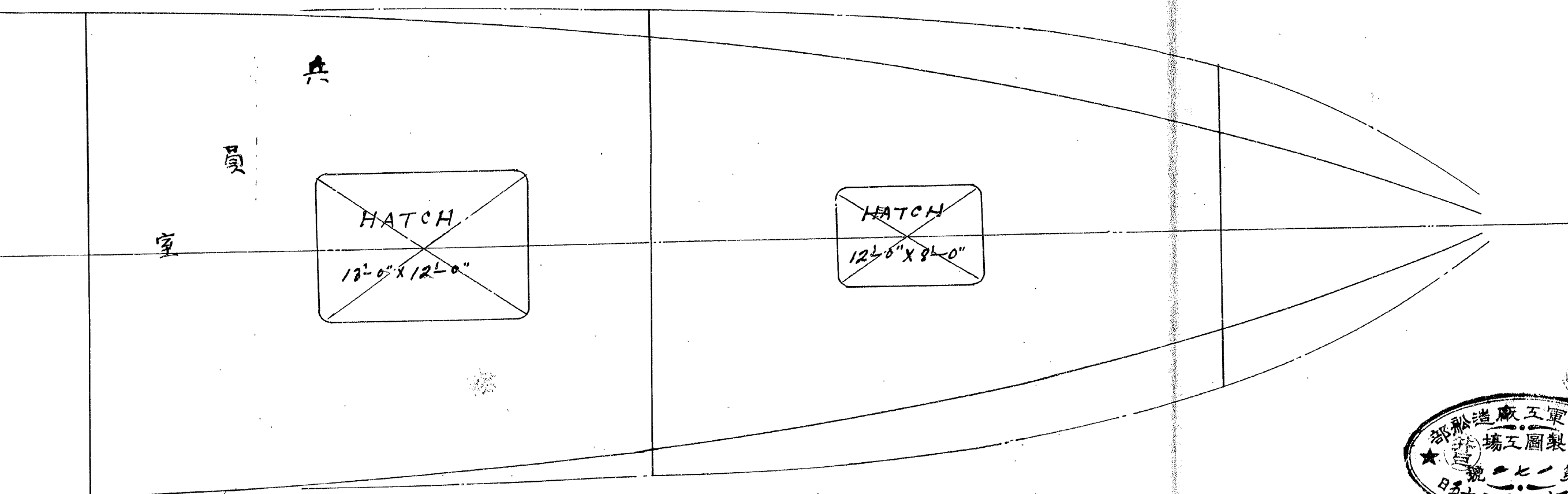

造船部

