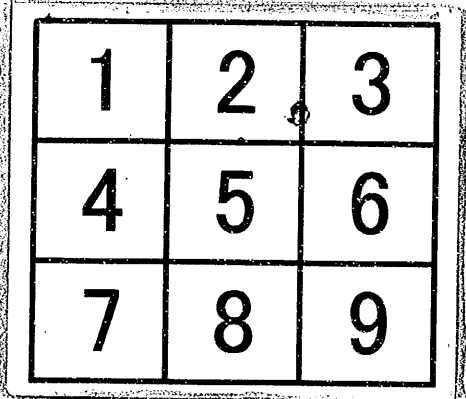

# 分割撮影ターゲット

分割した 部分の 撮影順序	
分割撮影 した理由	A 3 版 以 上 の た め
上記のとおり分割撮影した事を証明する。	

0245  
0246  
0247

0248  
0249  
0250

0251  
0252  
0253

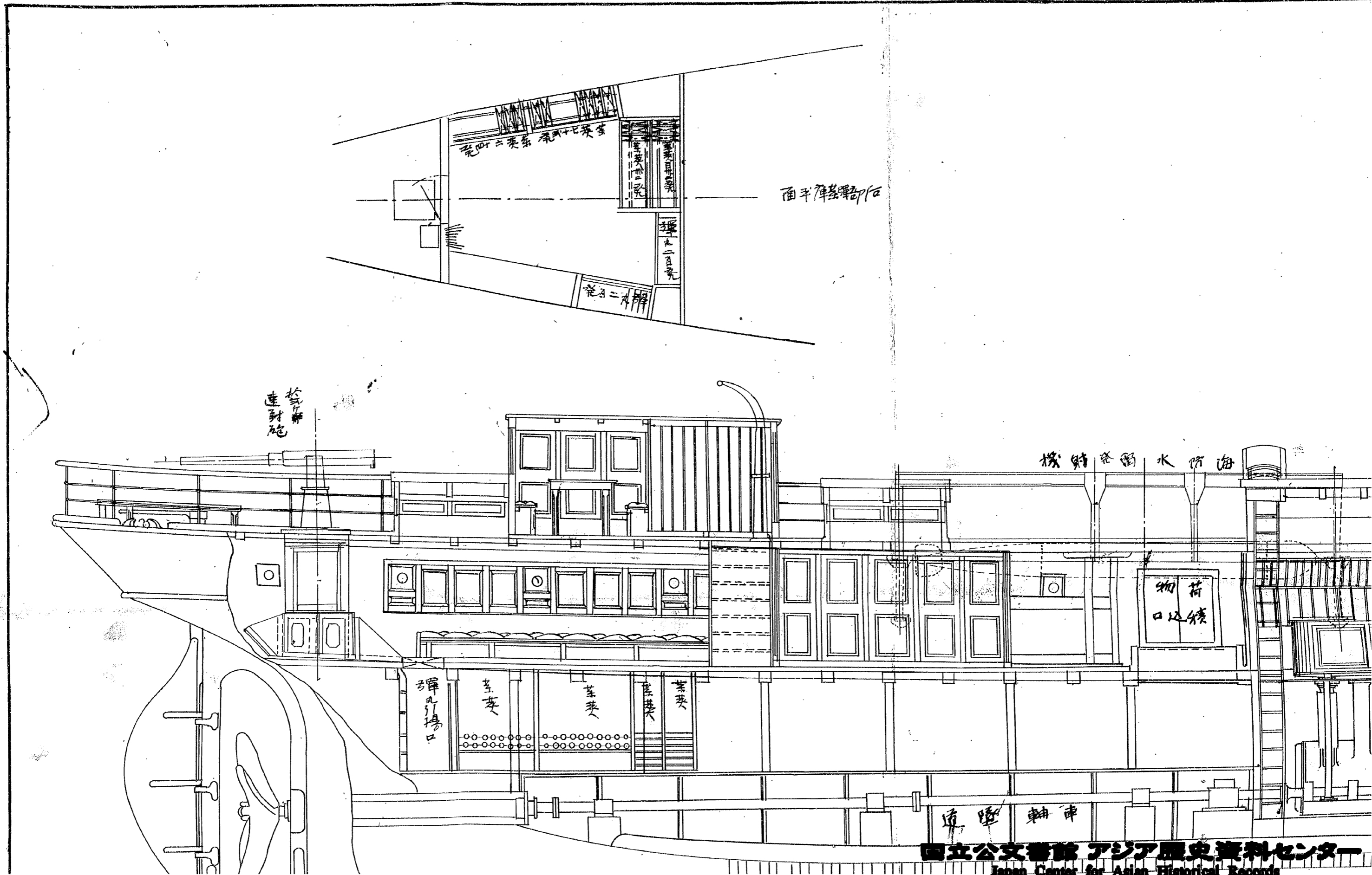

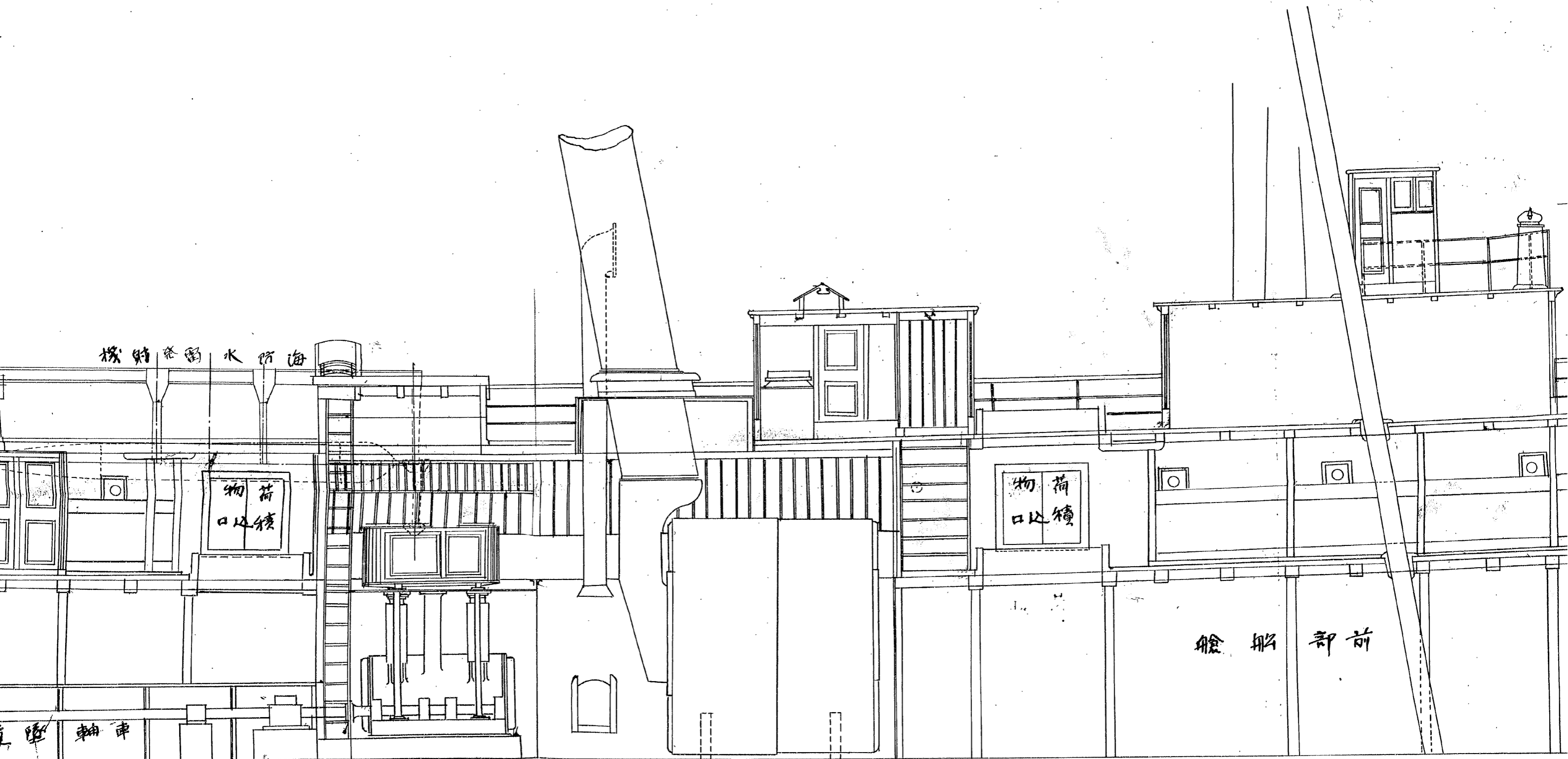

# 假裝砲艦第五宇和島丸

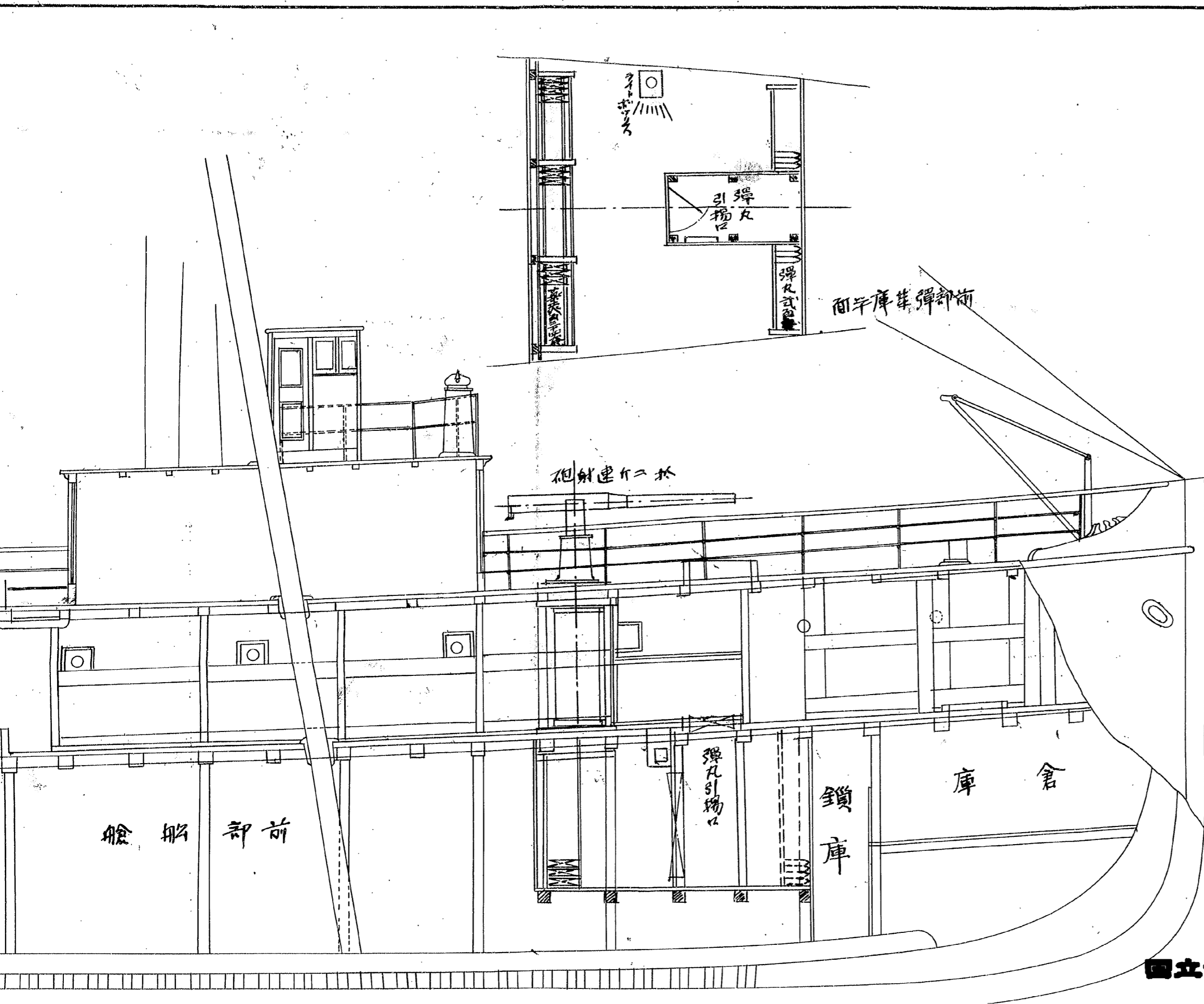

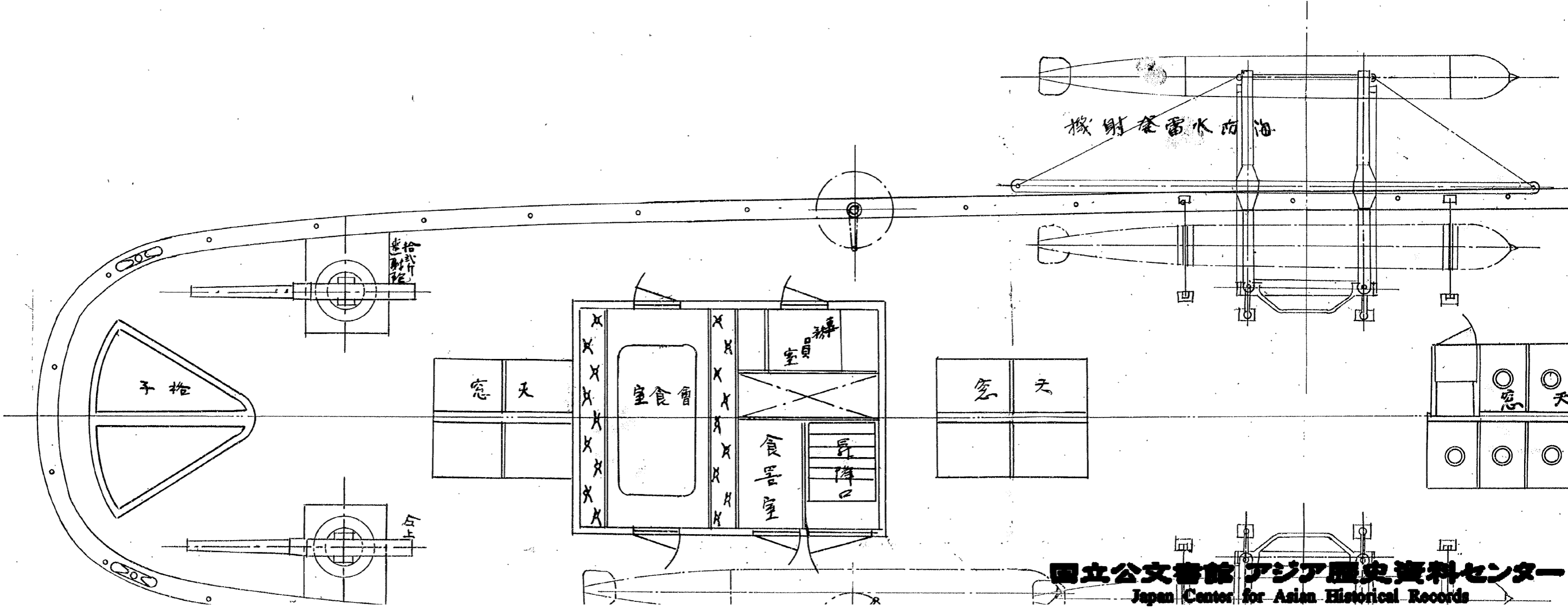
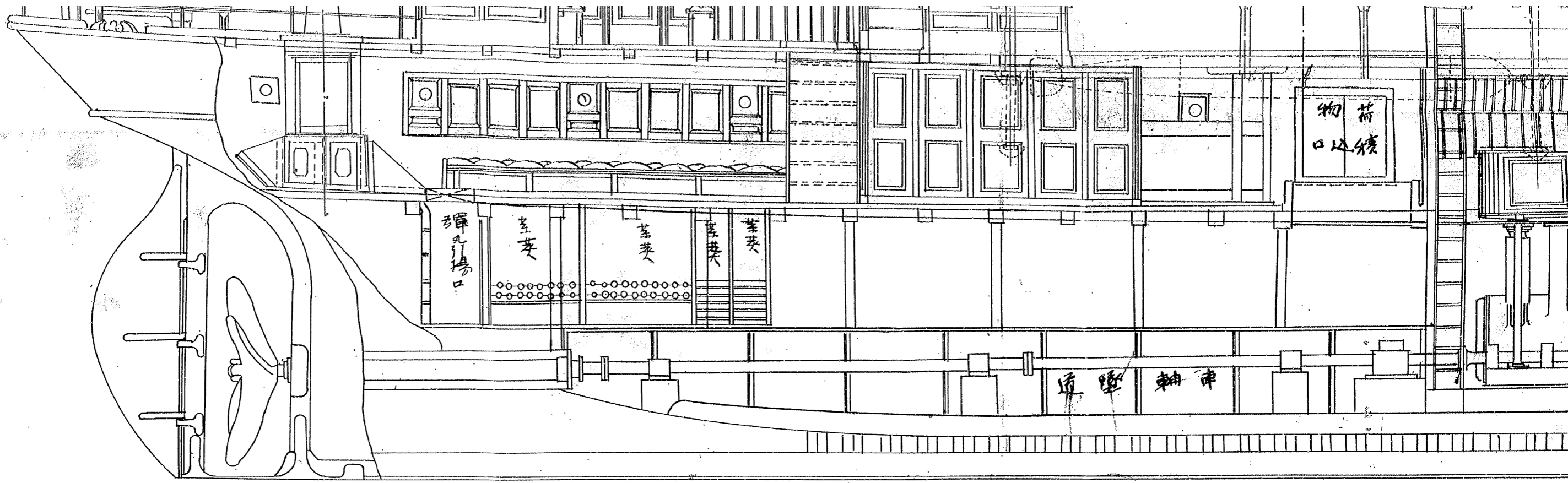

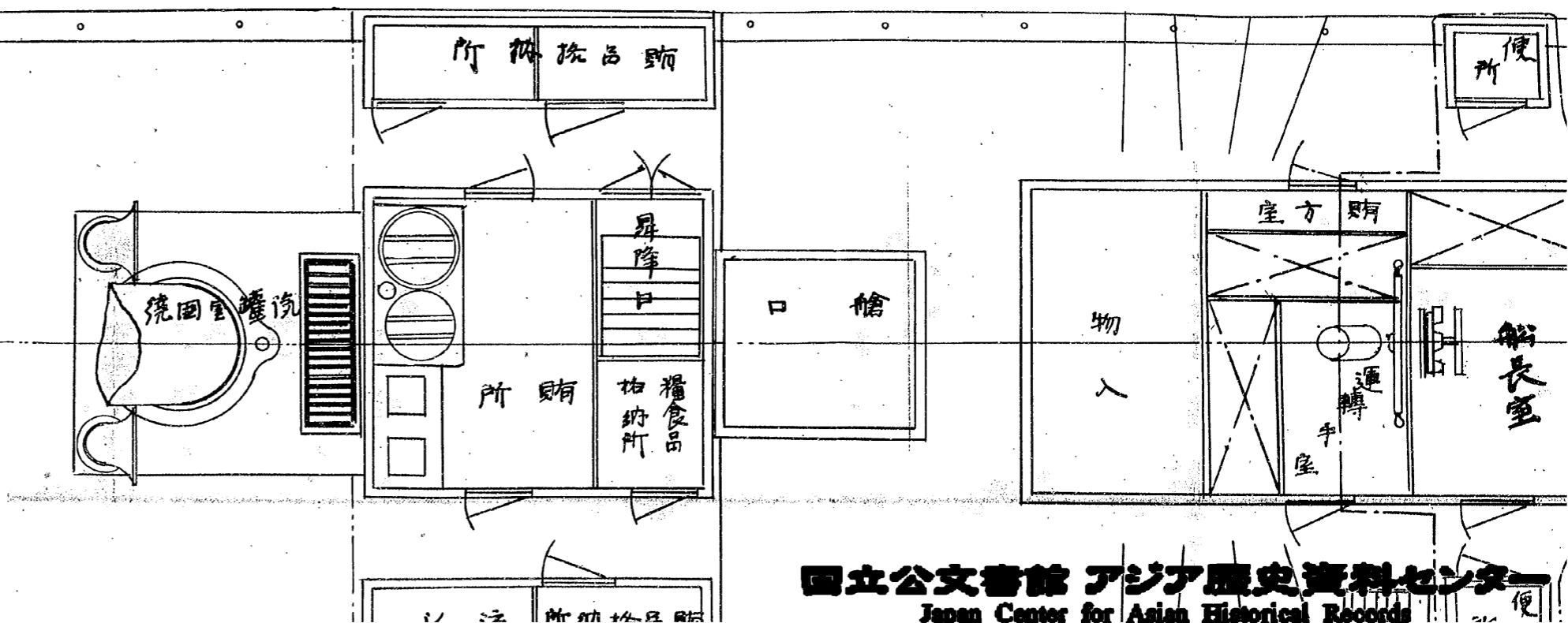
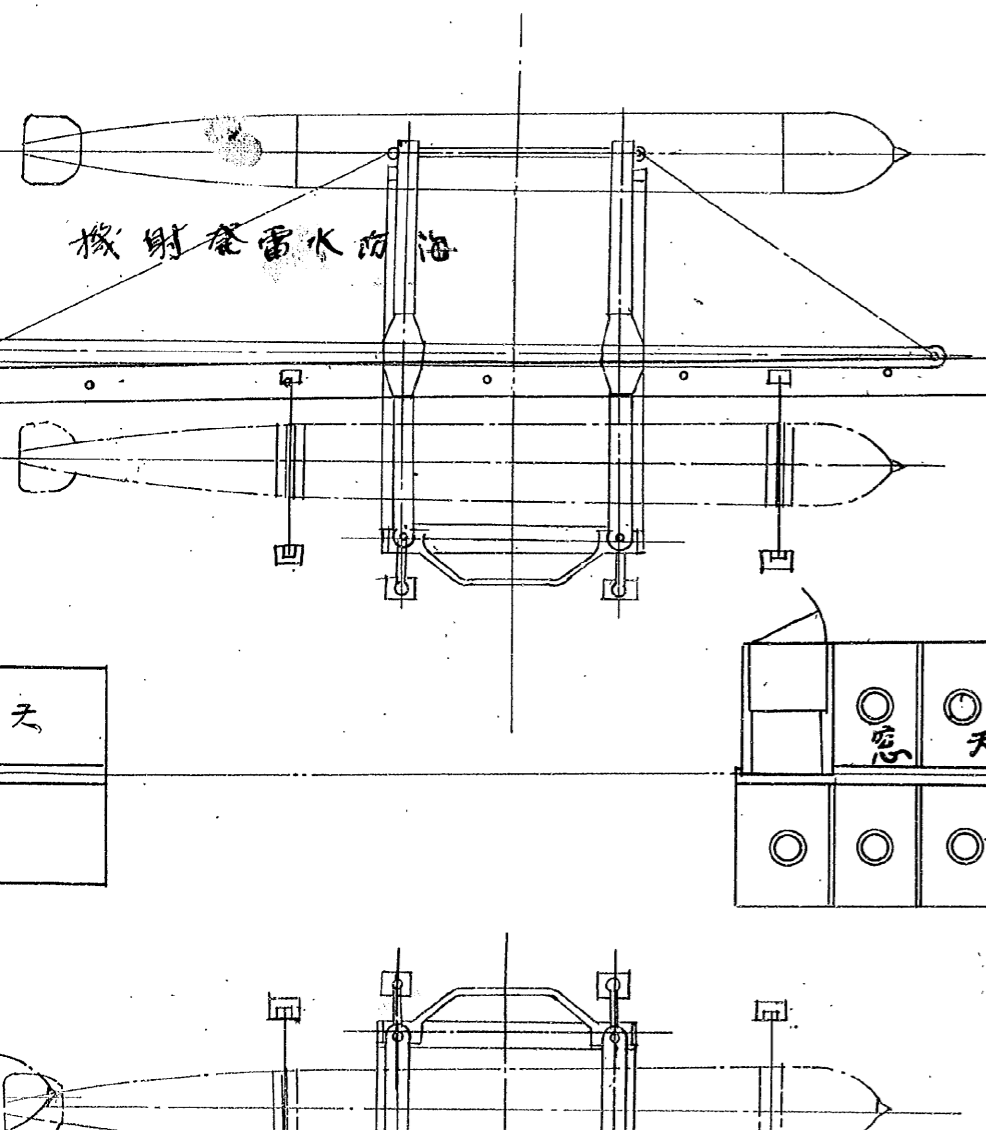
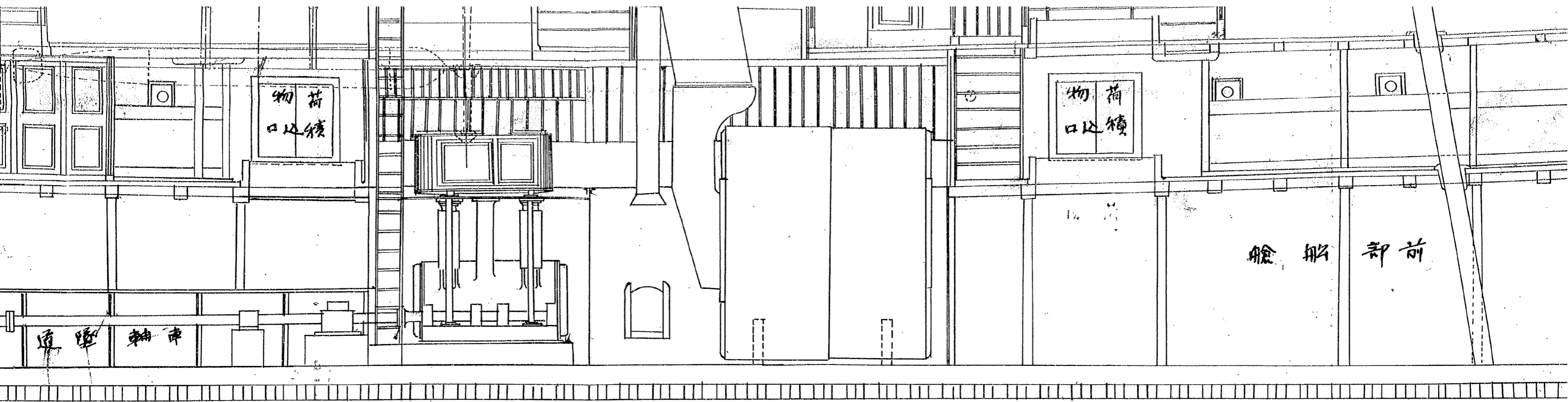

# 一字和島丸赤装之圖

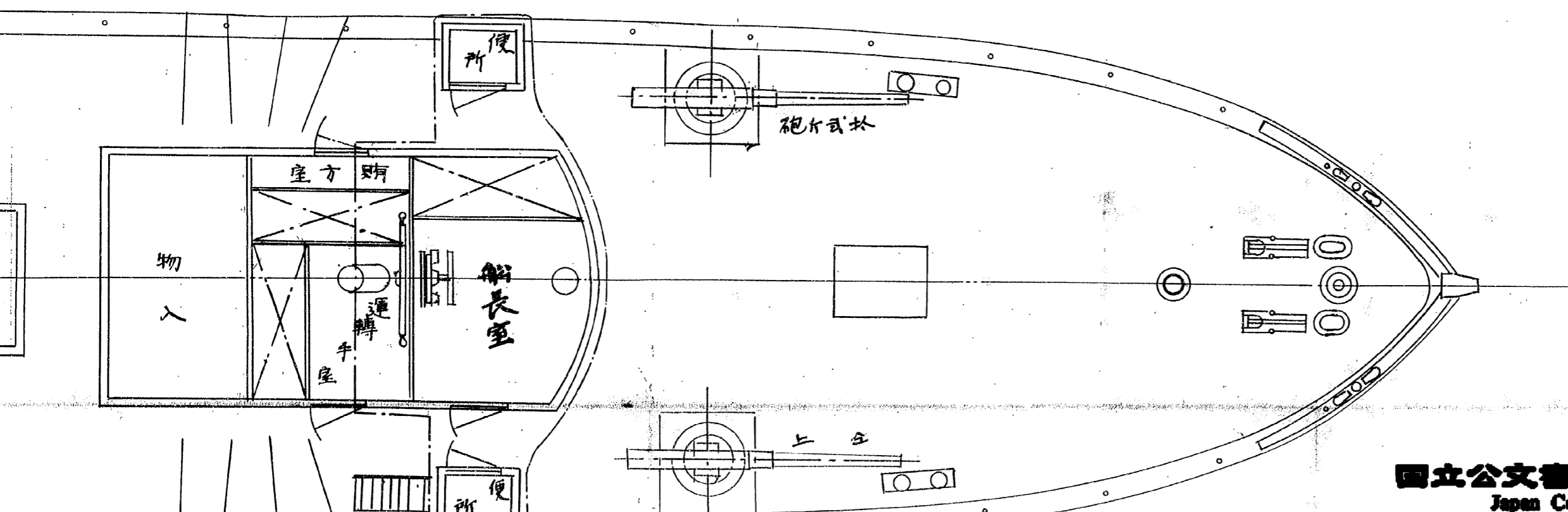
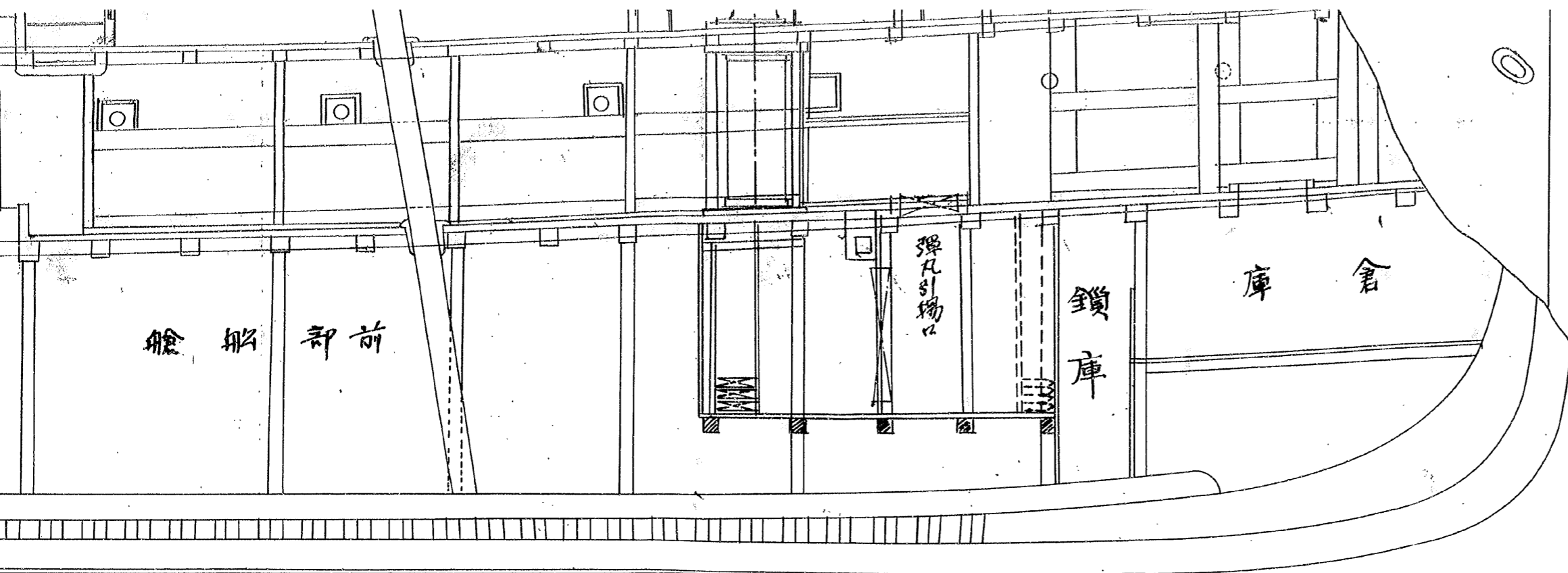

縮尺四拾八分之壹

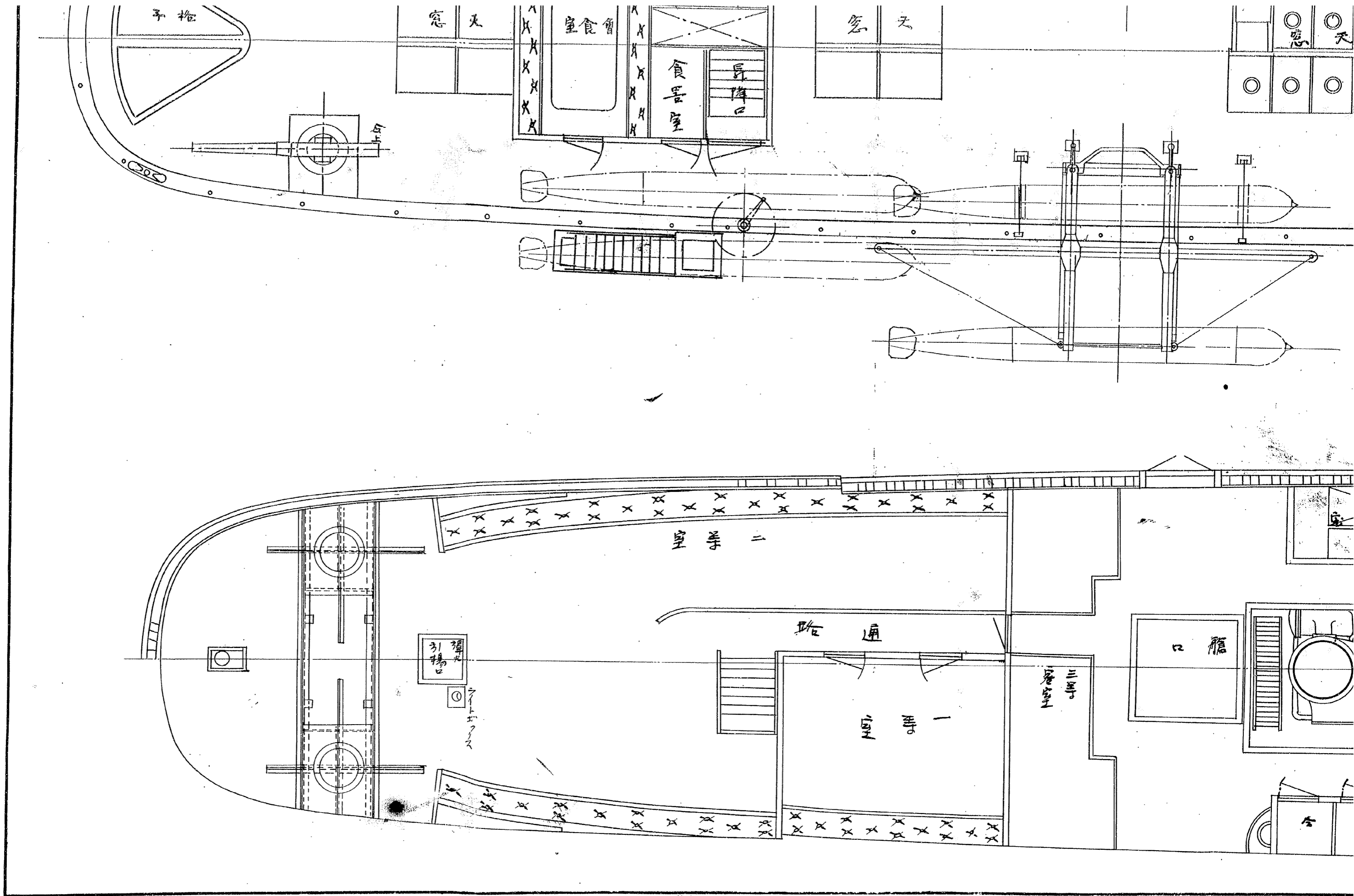



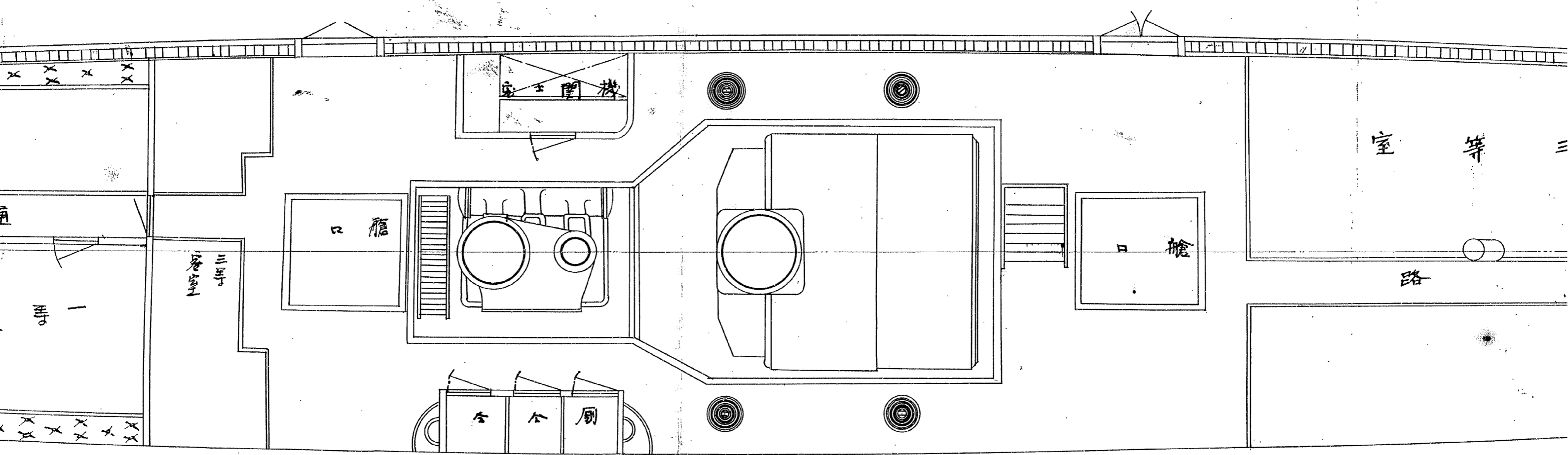
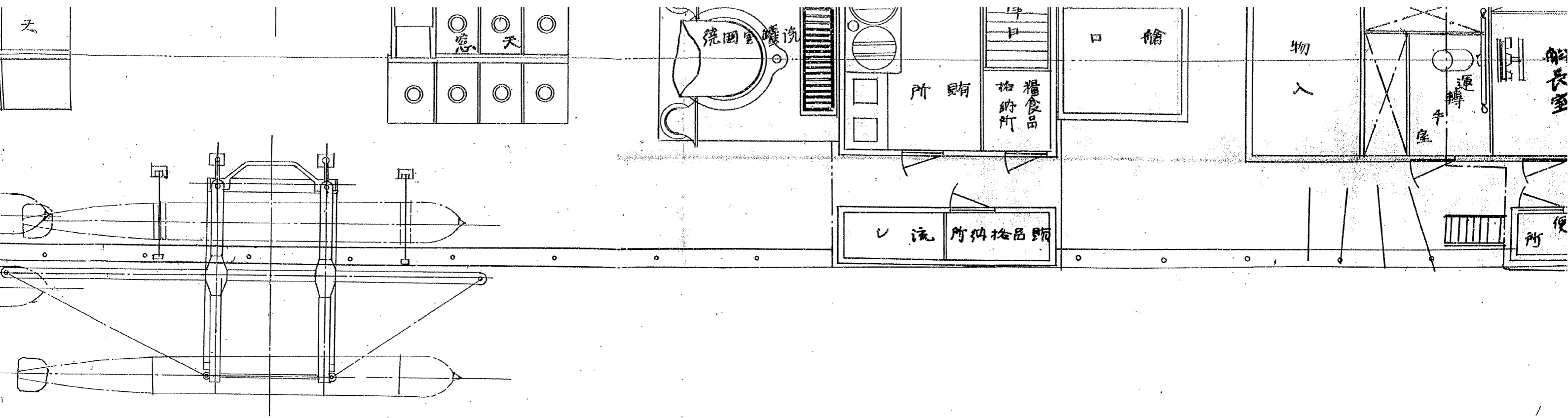

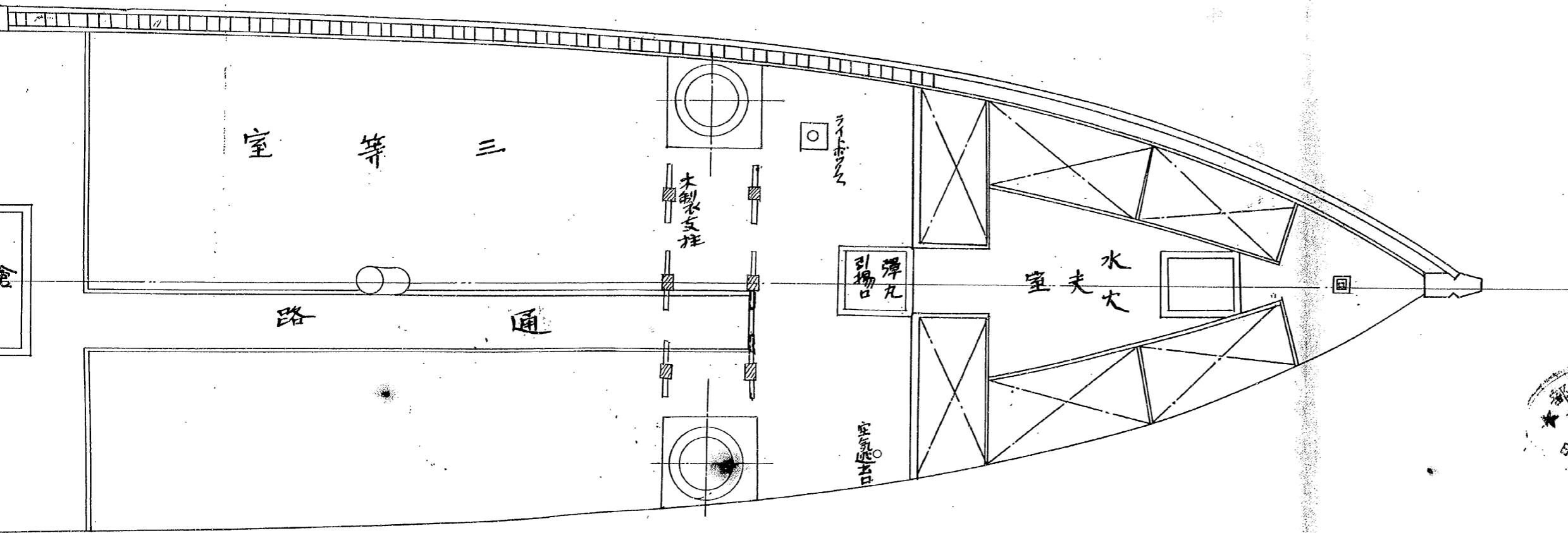
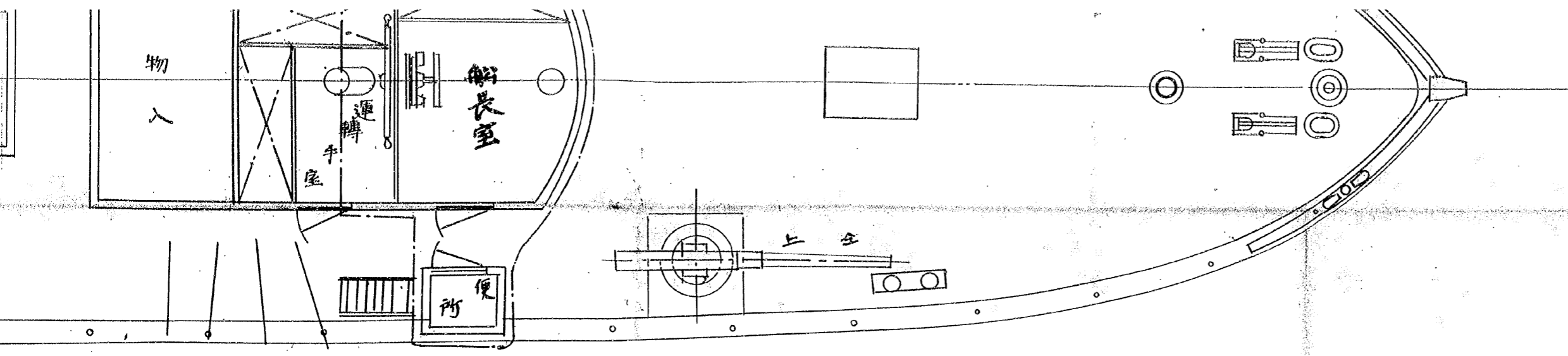

八分之七

重要寸法

重線間長 百四拾参呎  
 最大幅 貳拾呎七吋  
 深 龍骨上面ノ 七呎  
 上板梁側迄

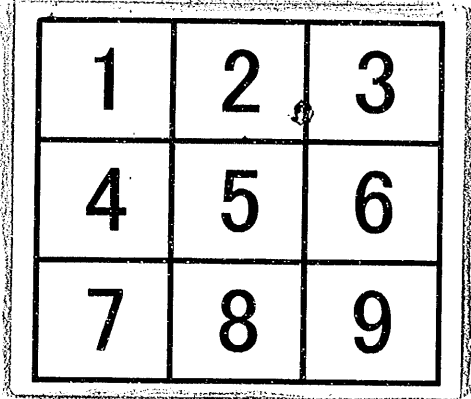

# 分割撮影ターゲット

分割した 部分の 撮影順序	
分割撮影 した理由	A 3 版 以 上 の た め
上記のとおり分割撮影した事を証明する。	

0254  
0255  
0256

0257  
0258  
0259

0260  
0261  
0262

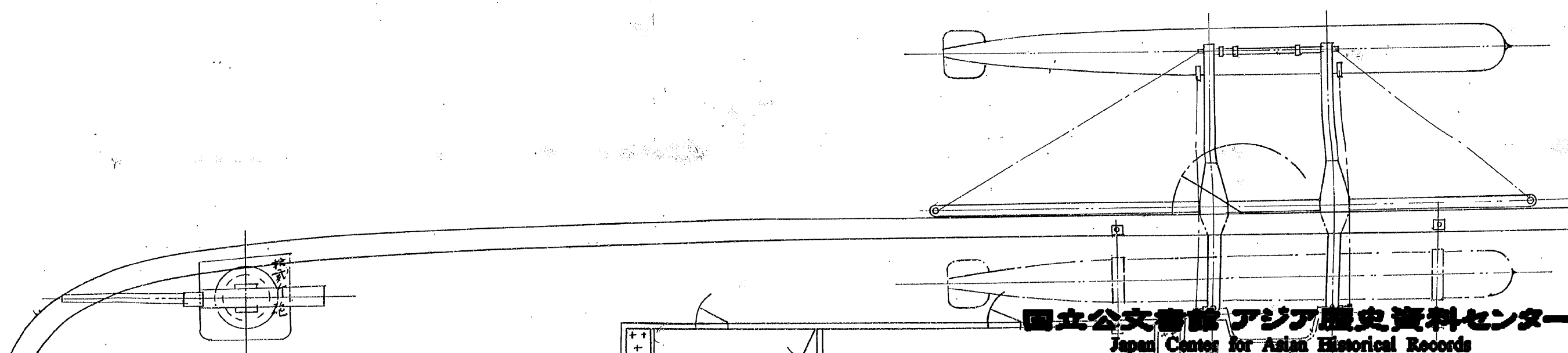
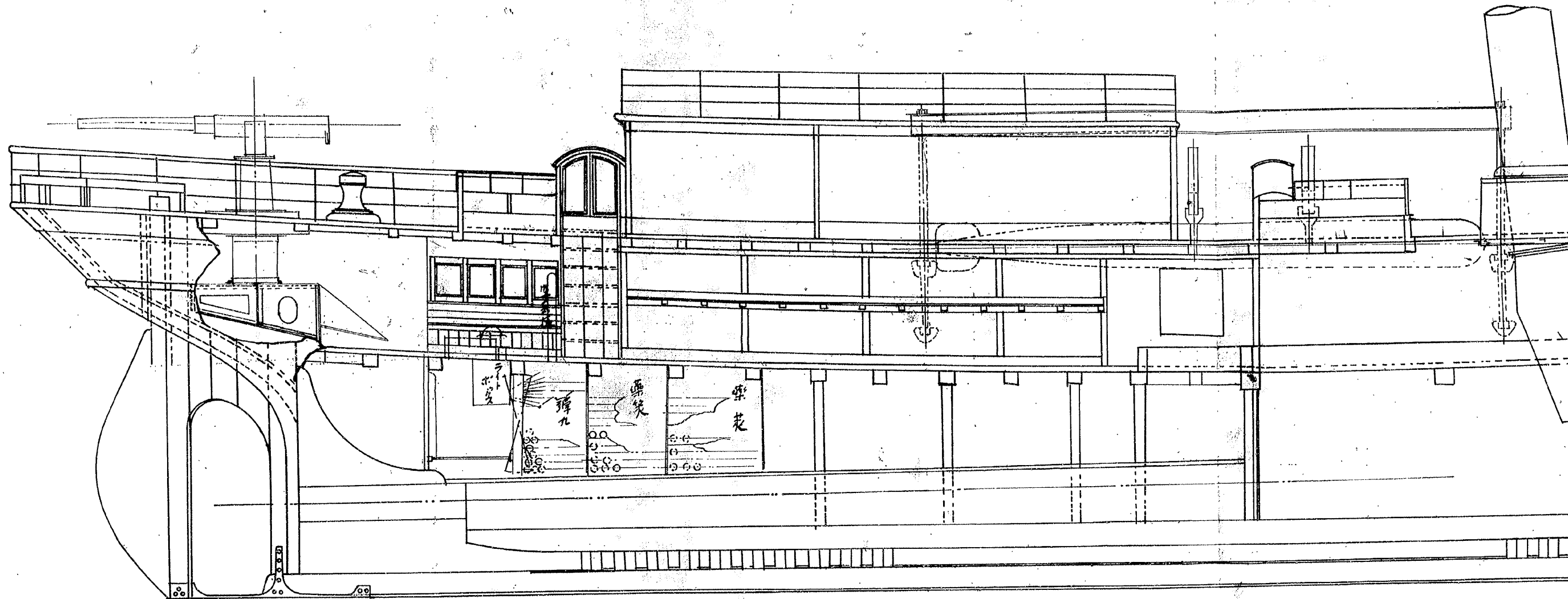

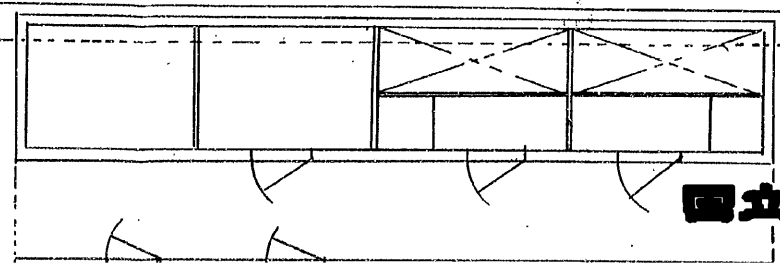
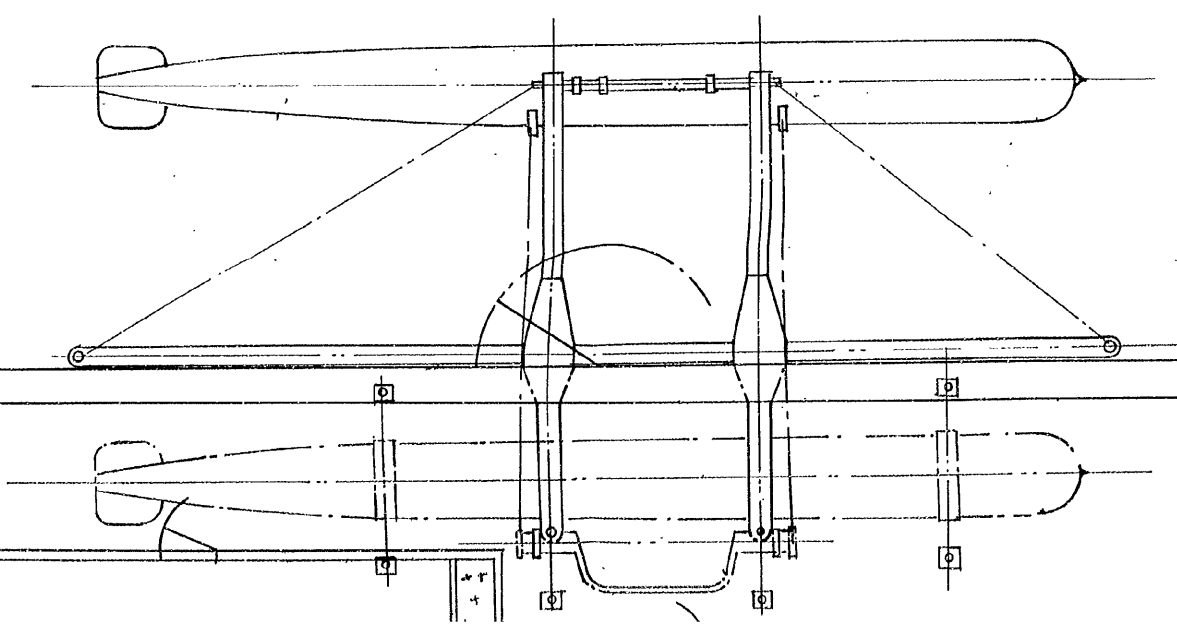
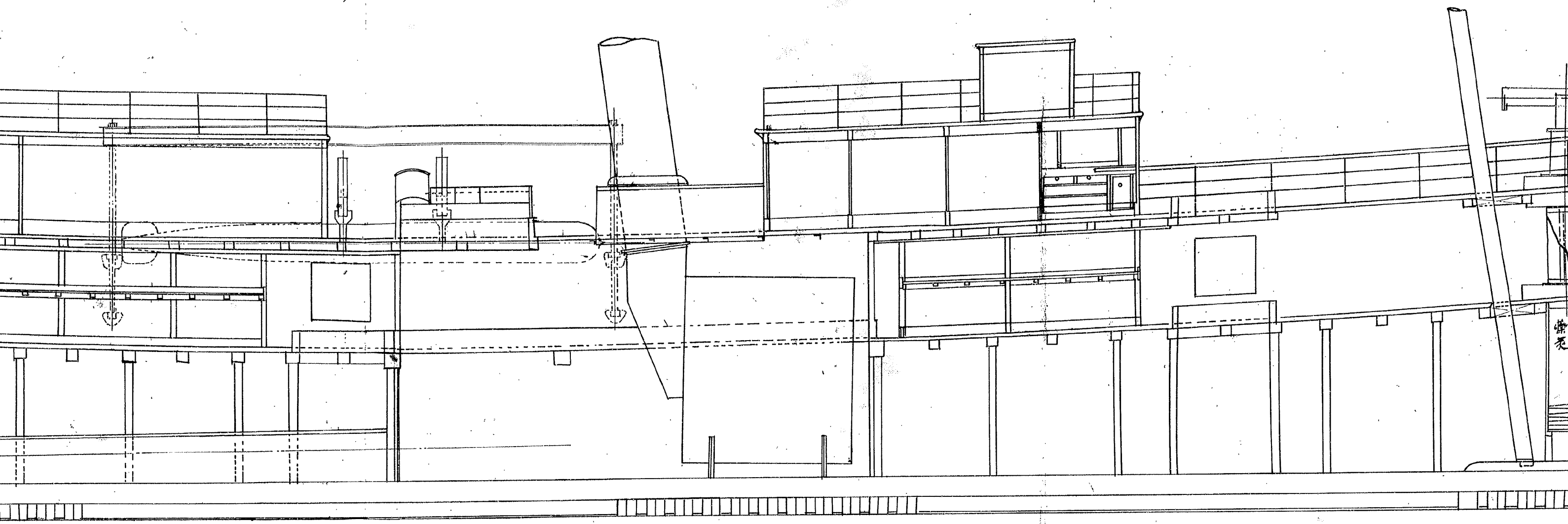

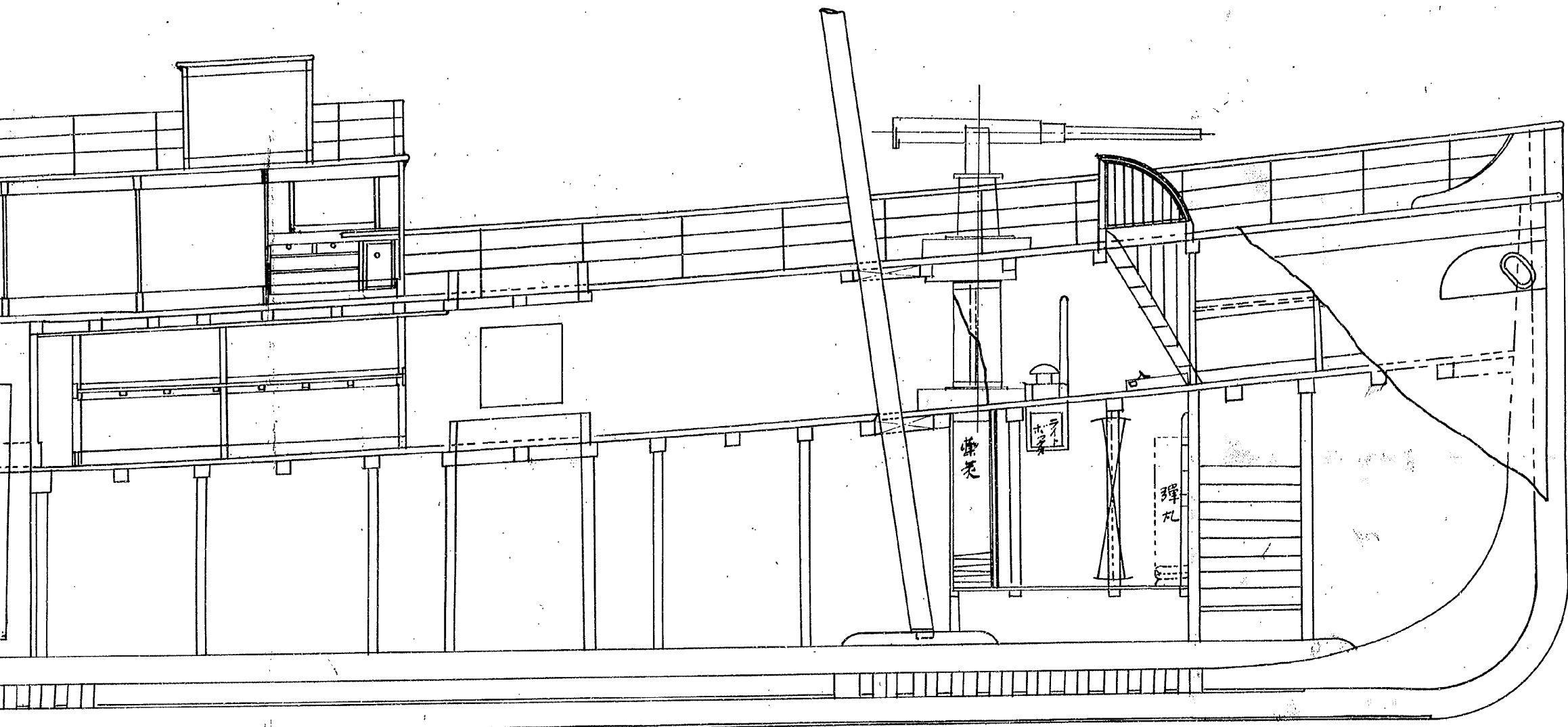

# 假裝砲艦第六号和島丸

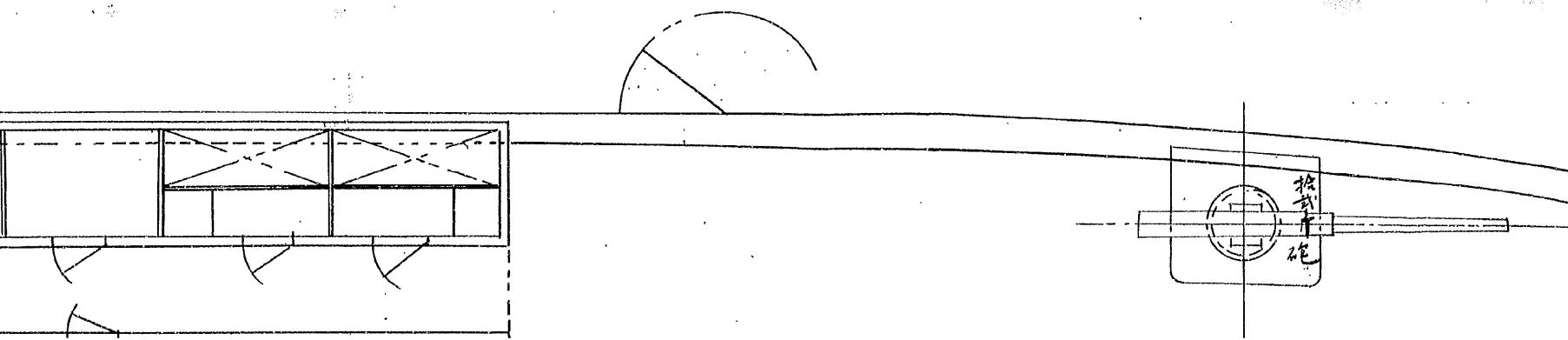

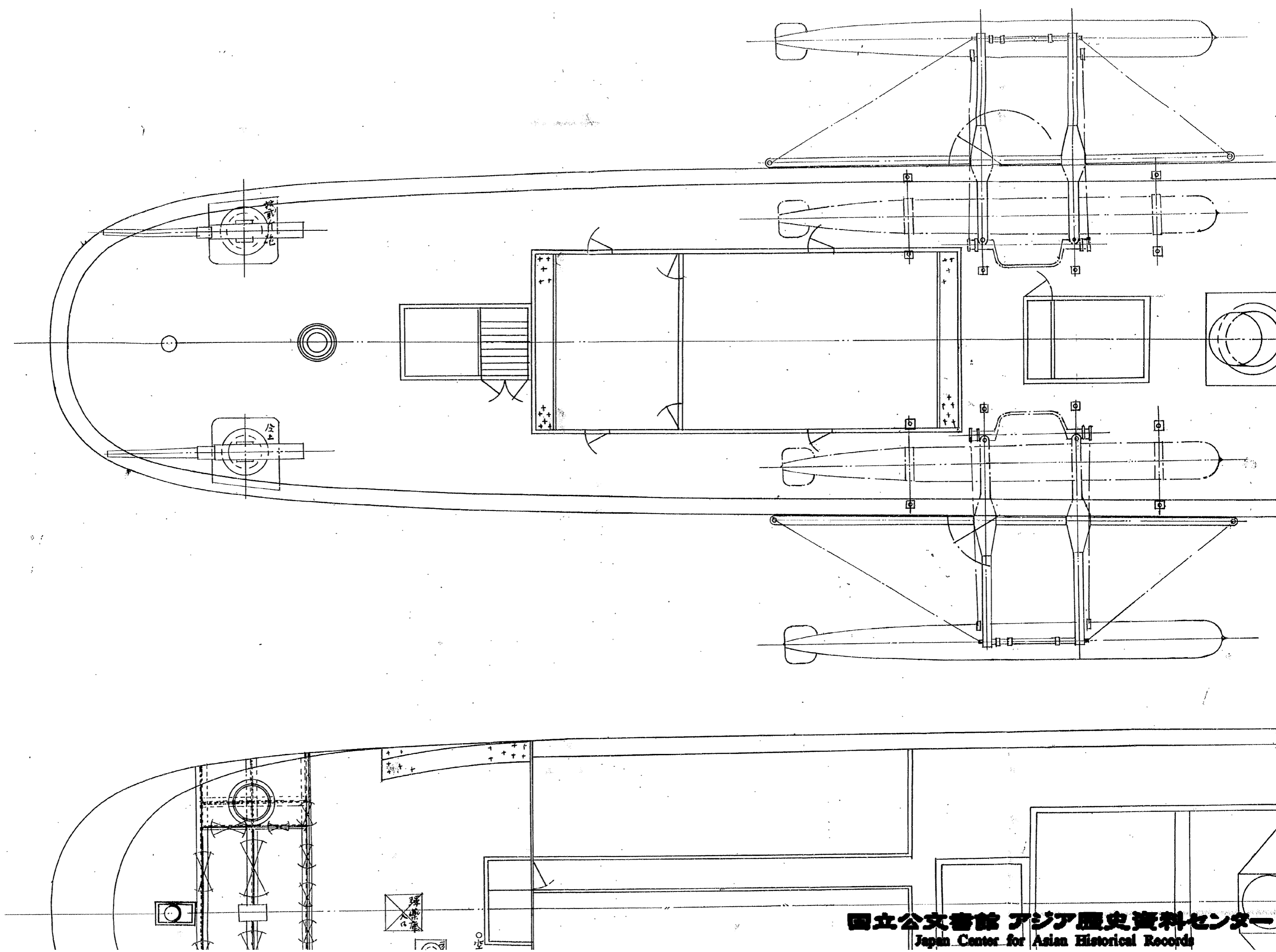

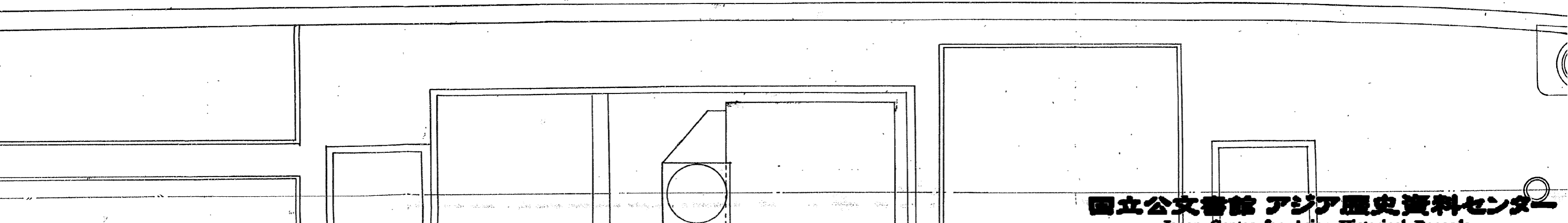
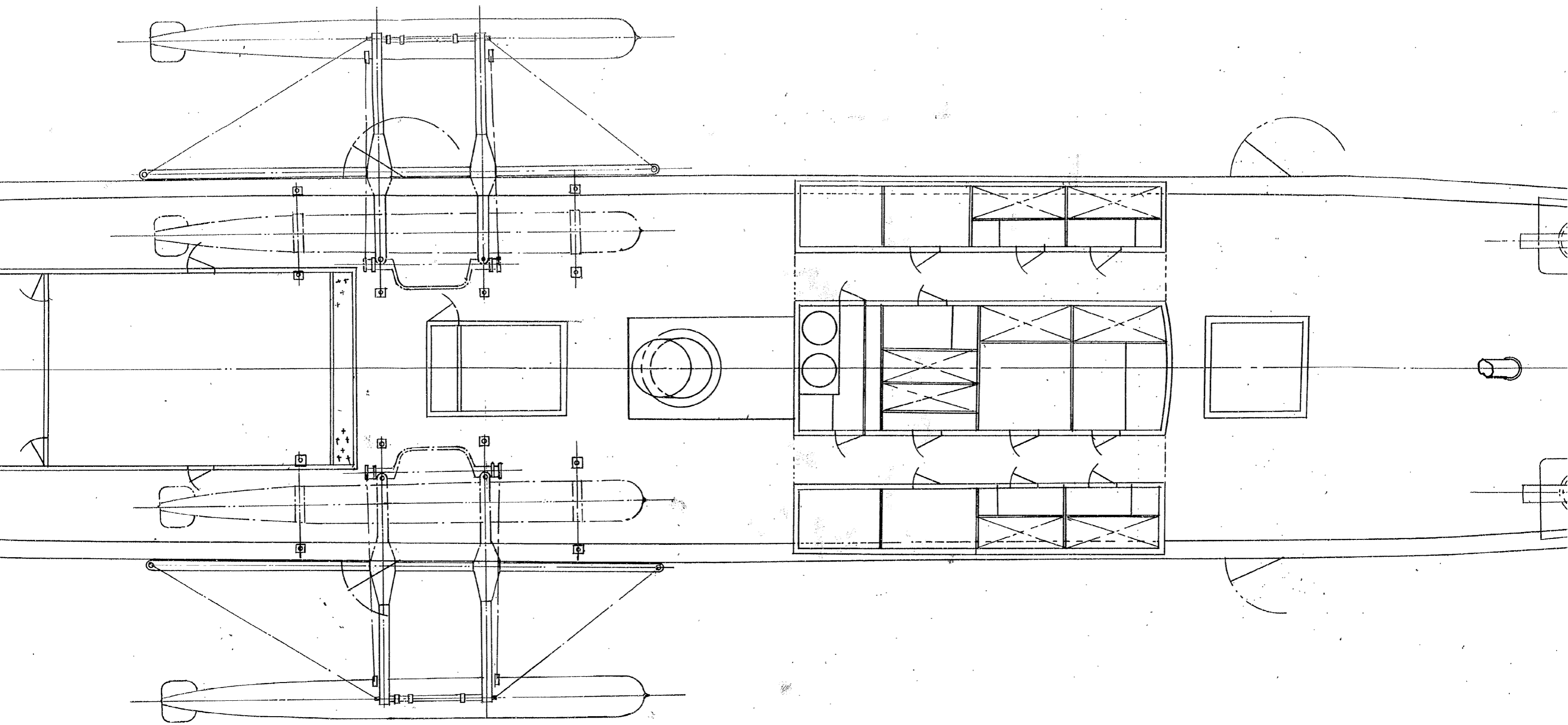



# 宇和島凡兵裝之圖

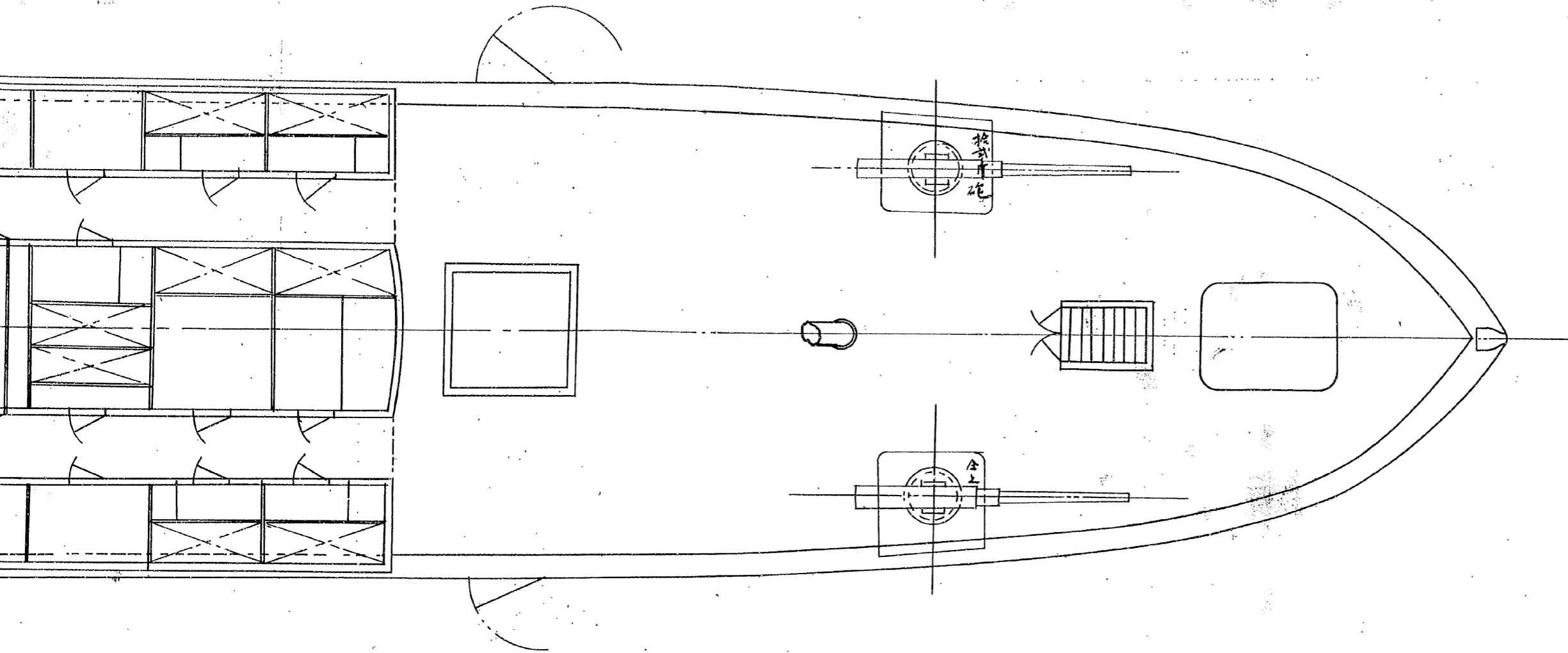

縮尺  
五

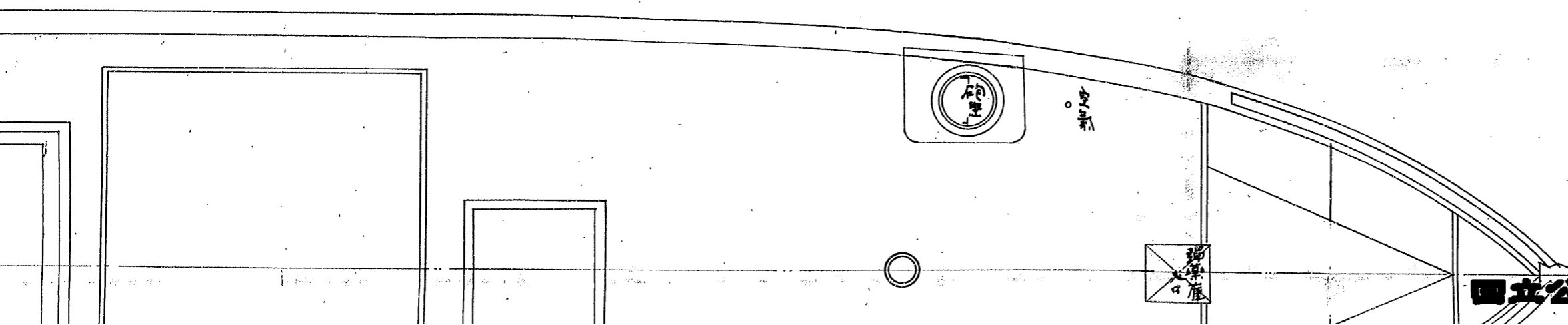

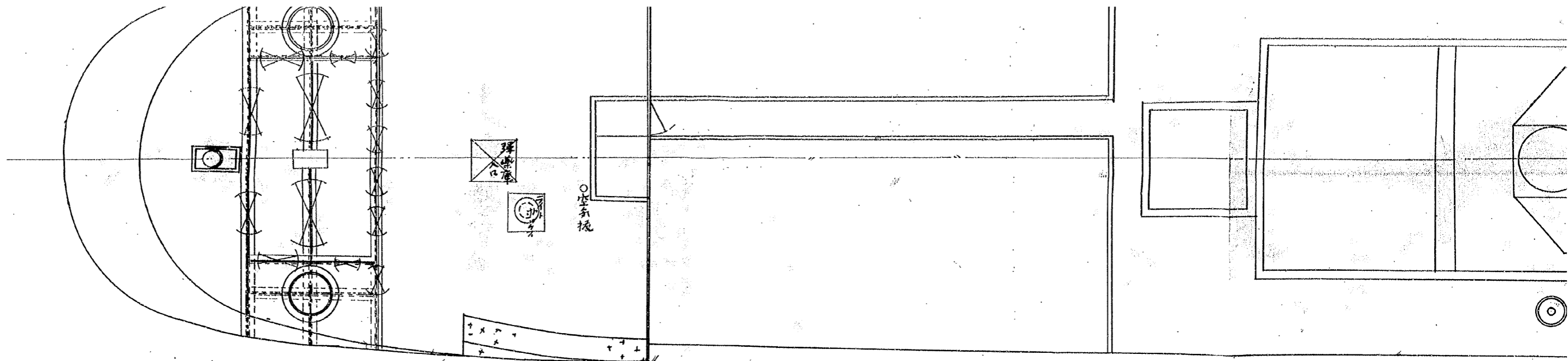

後部  
彈庫平面

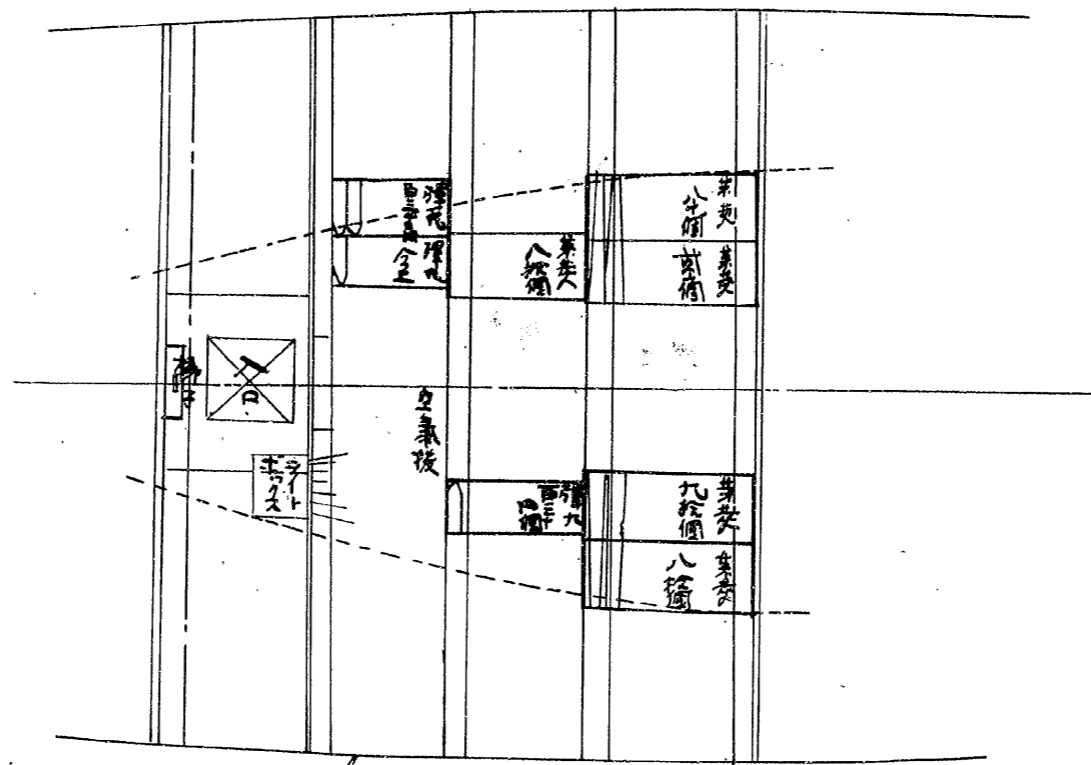

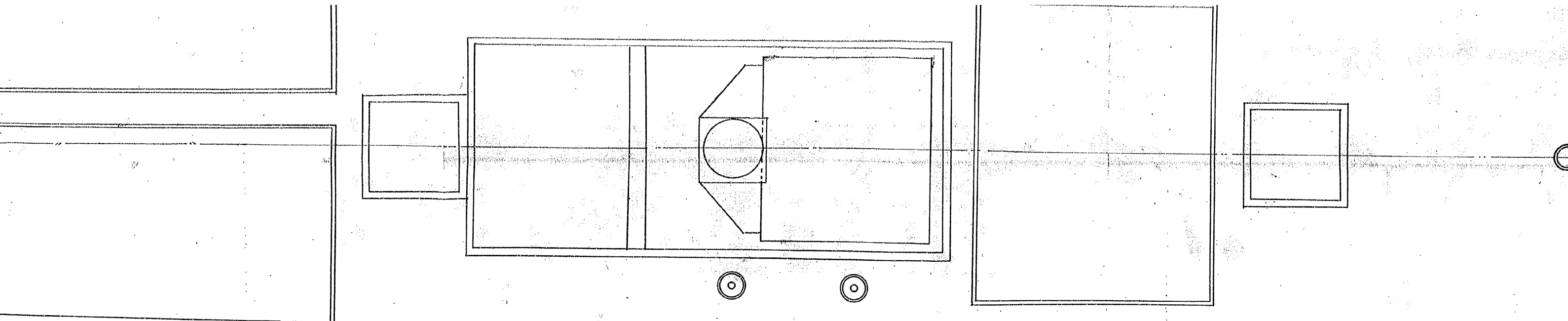

面

第	
一	
頁	
第	
二	
頁	

尺五拾分之壹

前部  
彈藥庫平面

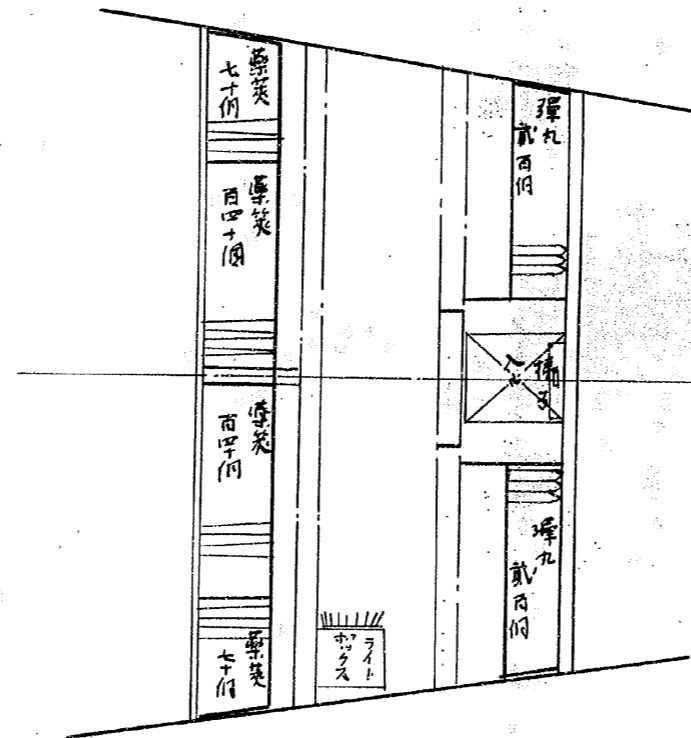
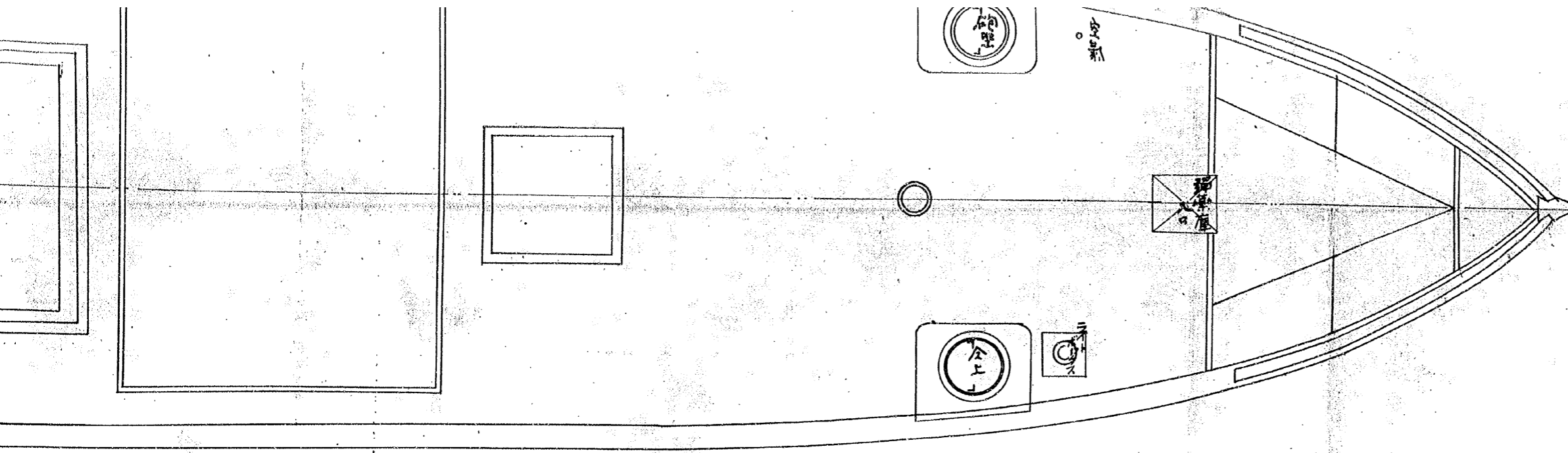

# 分割撮影ターゲット

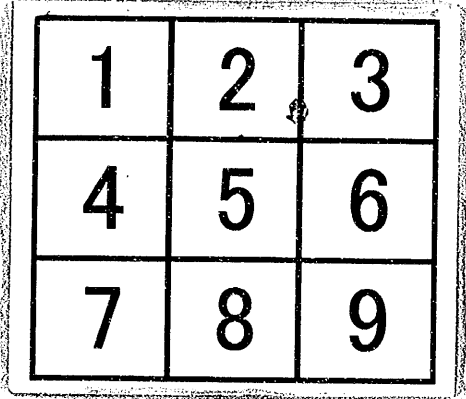
分割した 部分の 撮影順序	
分割撮影 した理由	A 3 版 以 上 の た め
上記のとおり分割撮影した事を証明する。	

0263  
0264  
0265  
  
0266  
0267  
0268  
  
0269  
0270  
0271

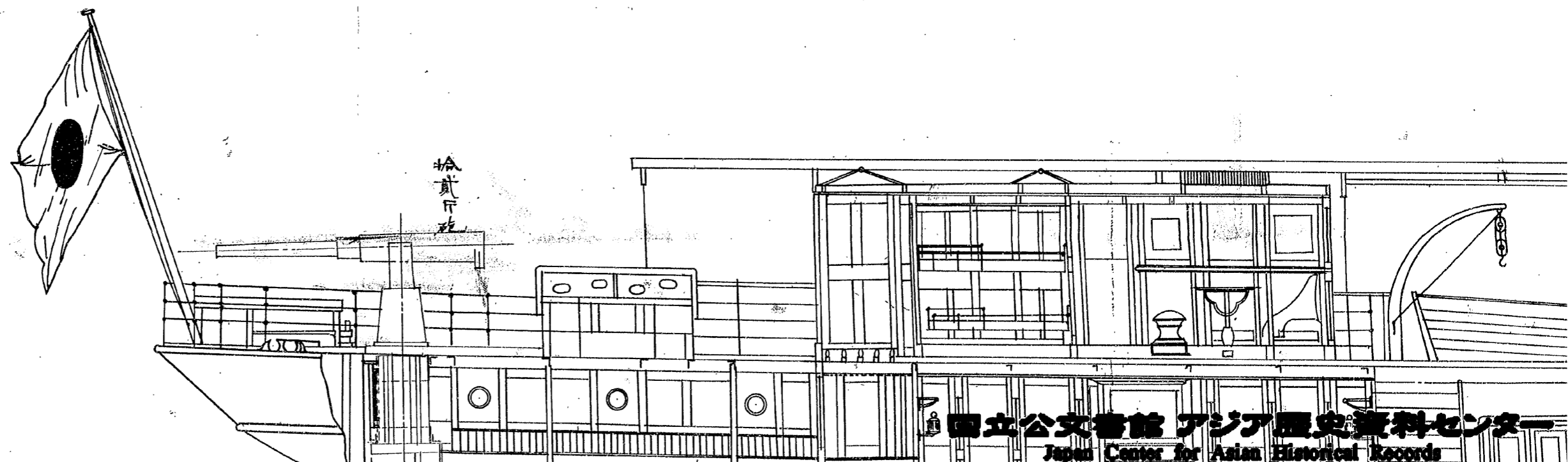

国立公文書館 アジア歴史資料センター  
Japan Center for Asian Historical Records

<http://www.jacar.go.jp>

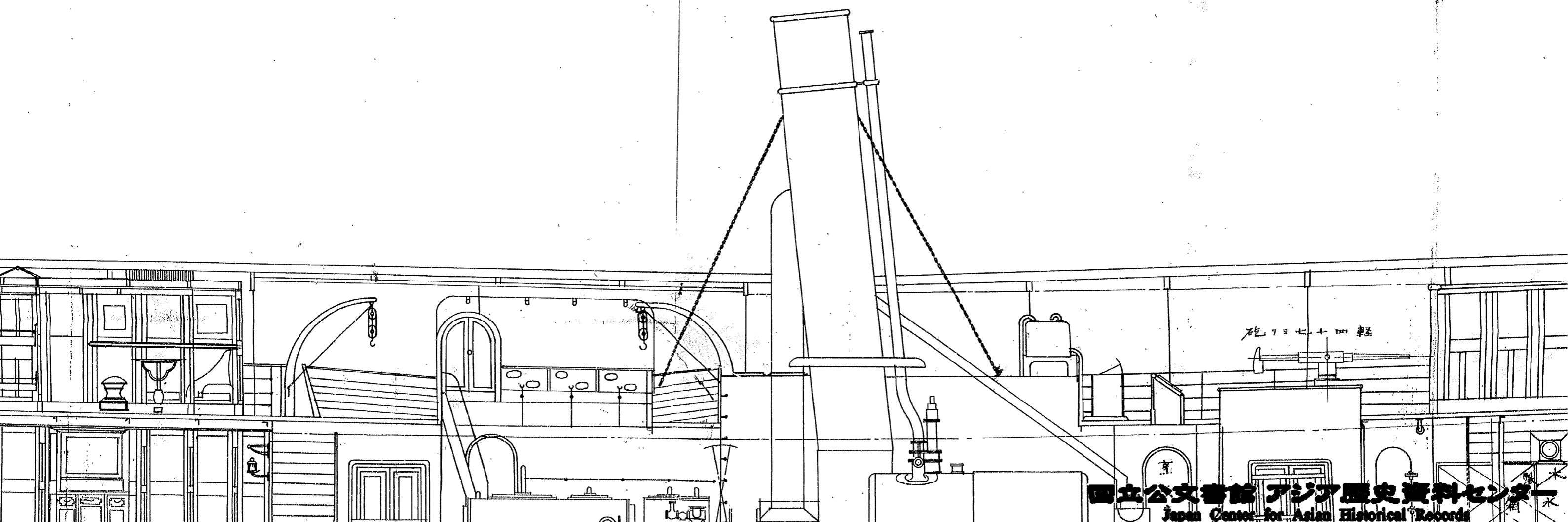

石リヨセ十四車

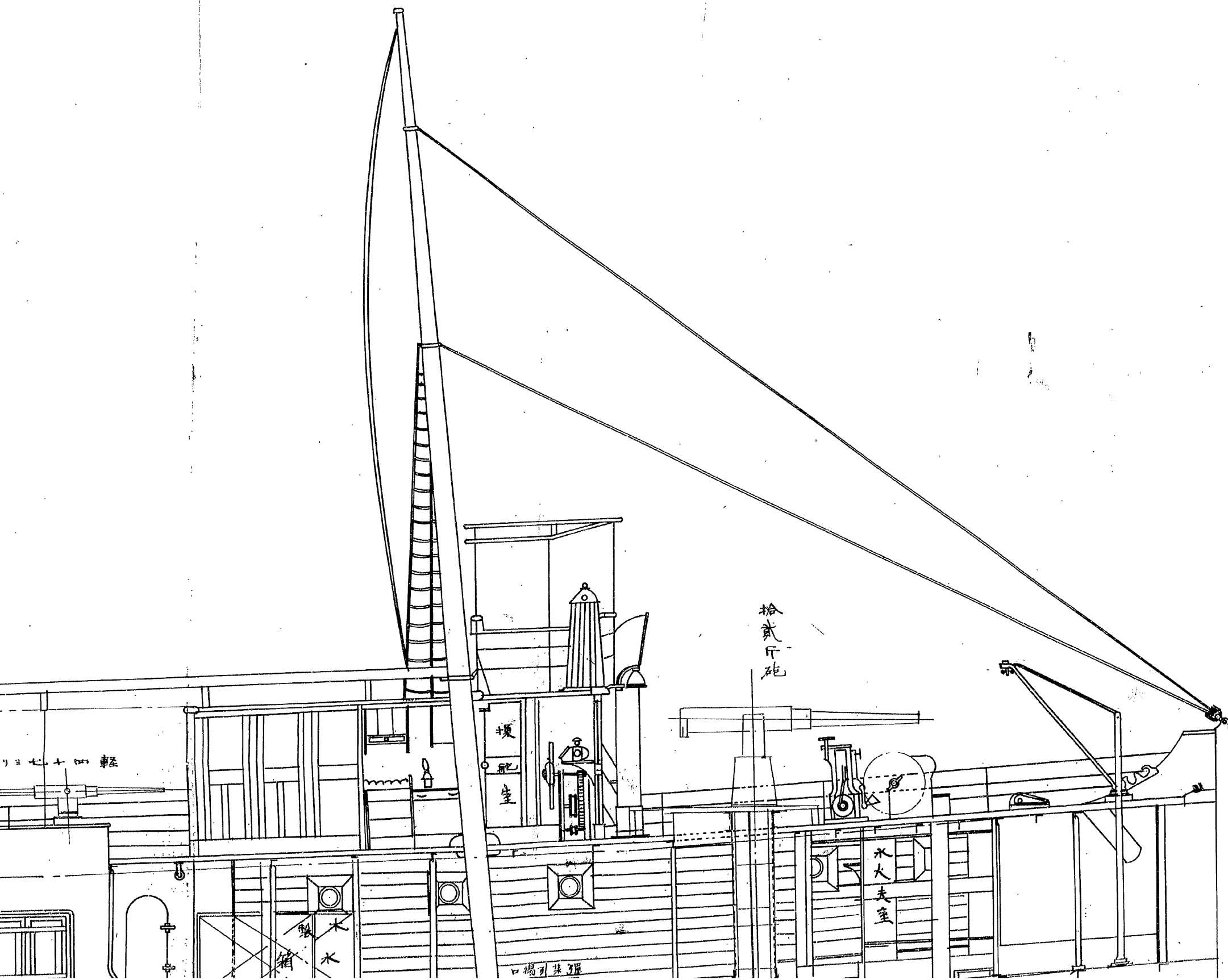

# 伪装砲艦御



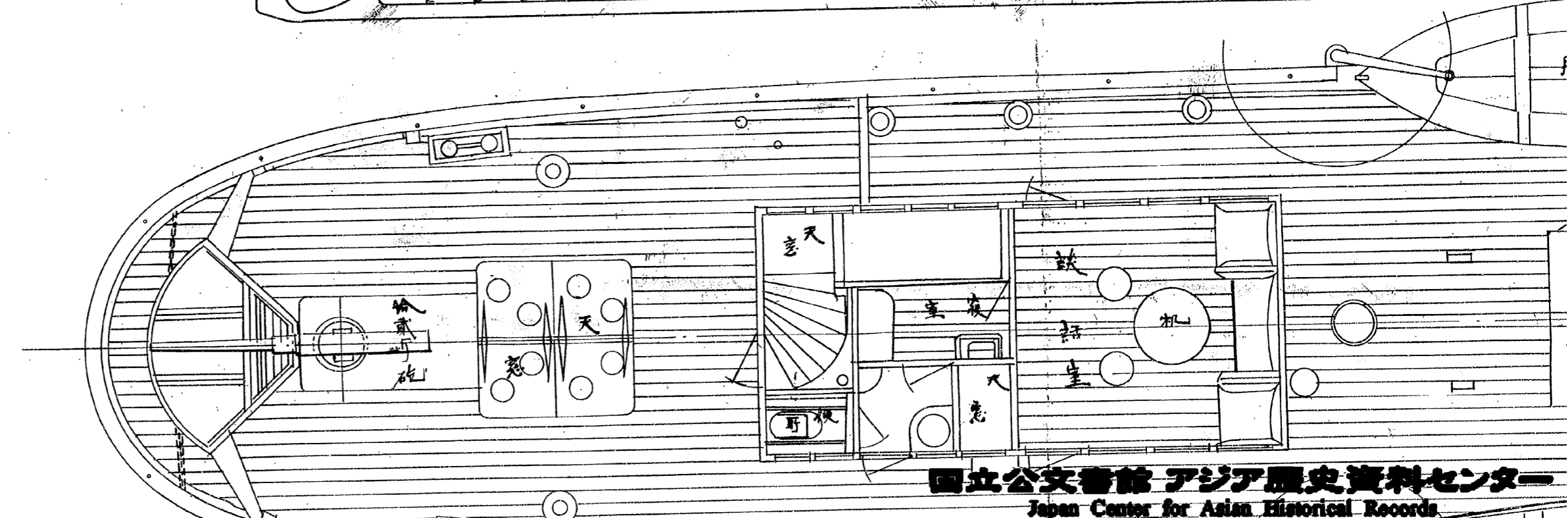
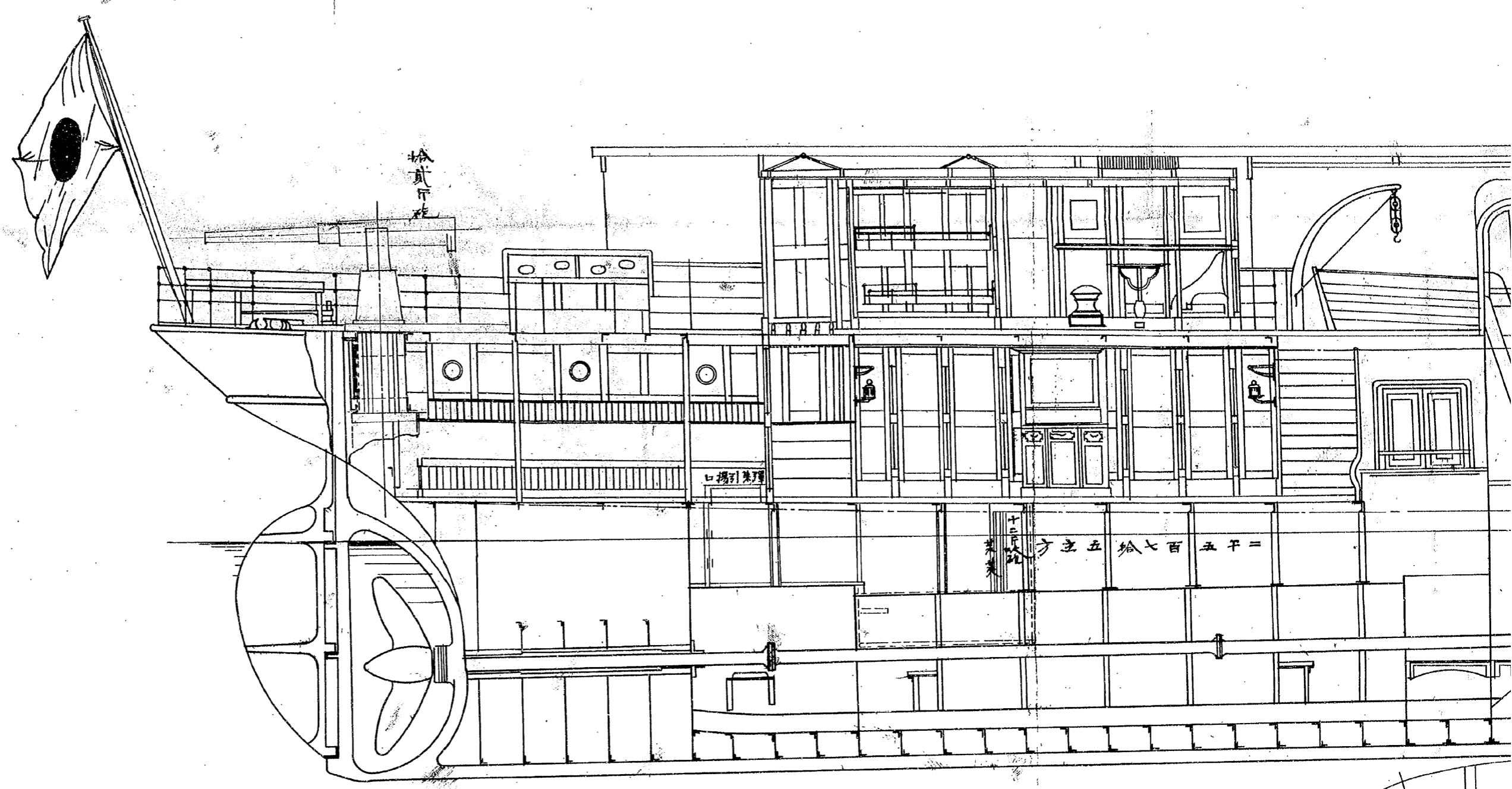

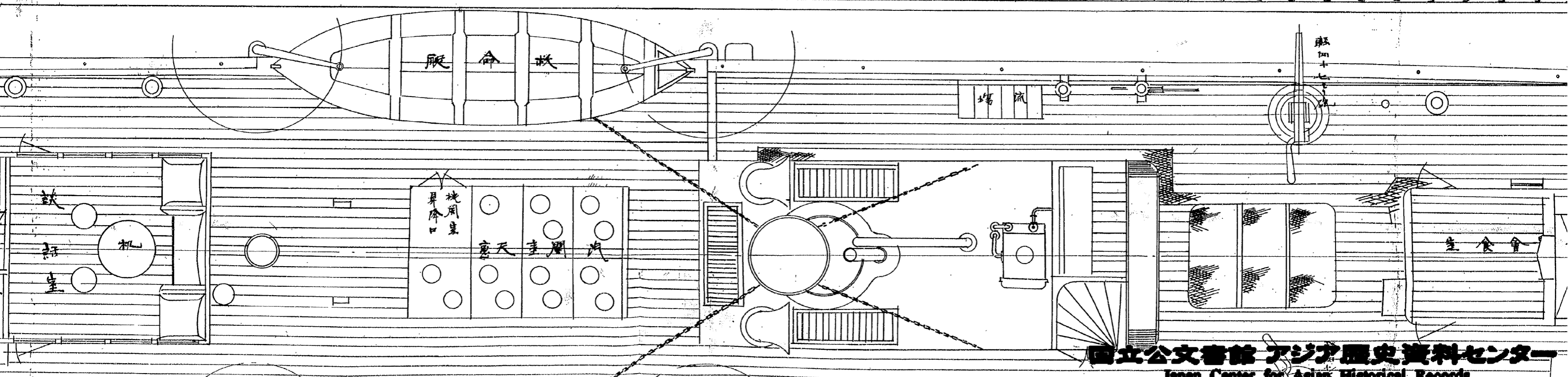
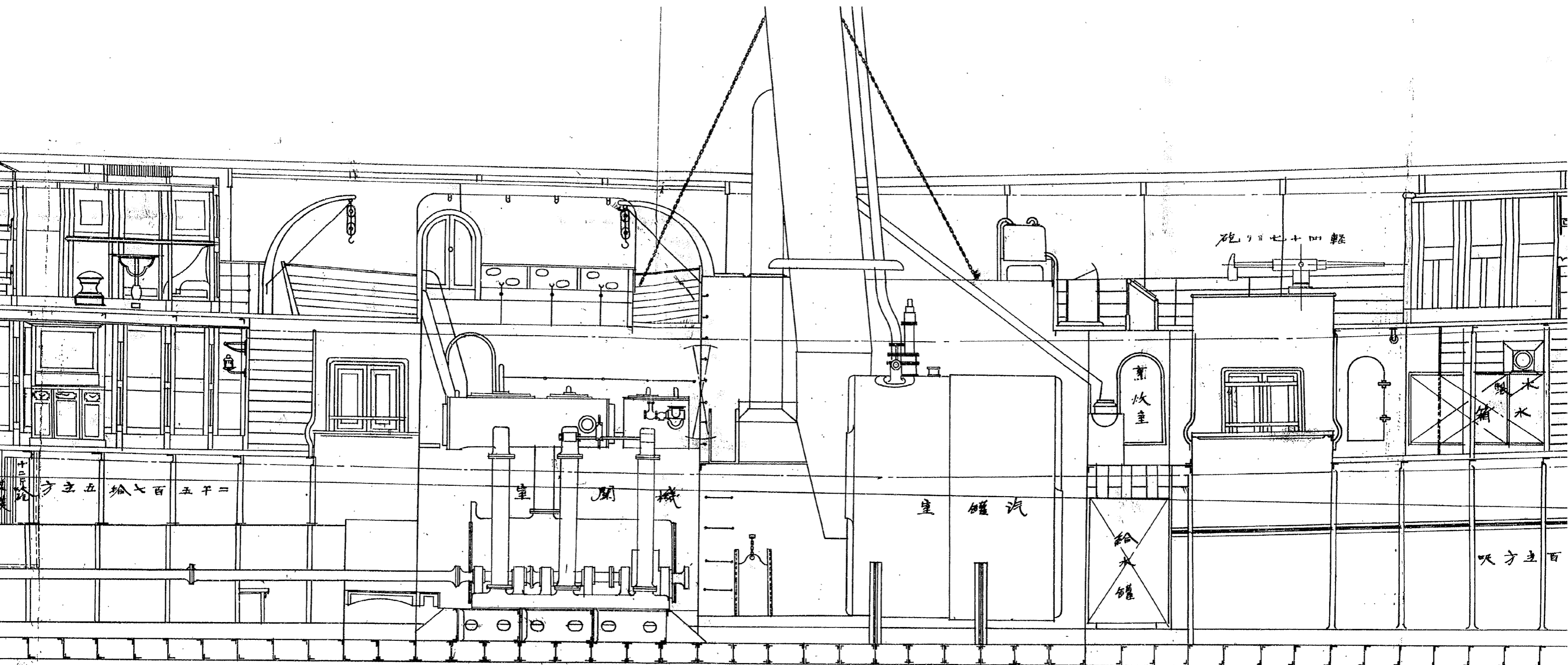

# 衣砲艦御代島丸兵装之圖

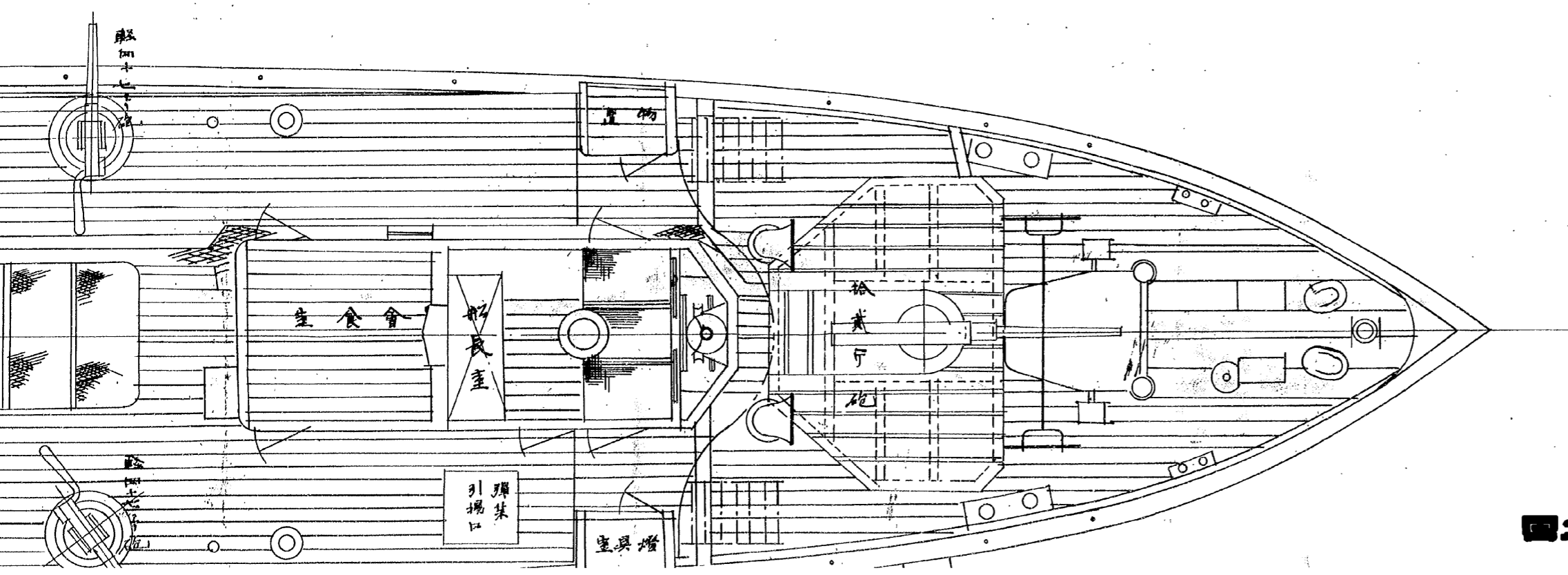
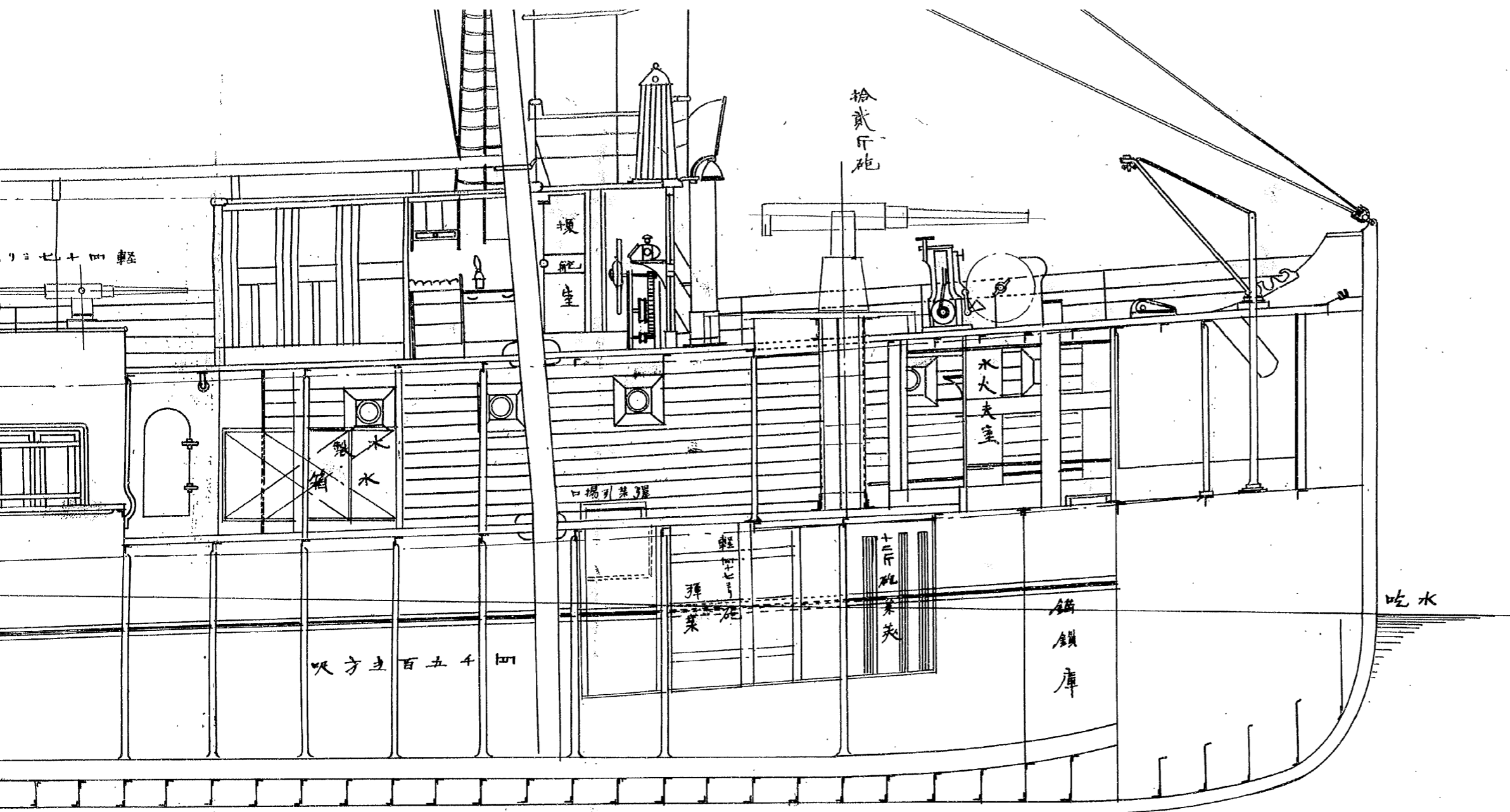

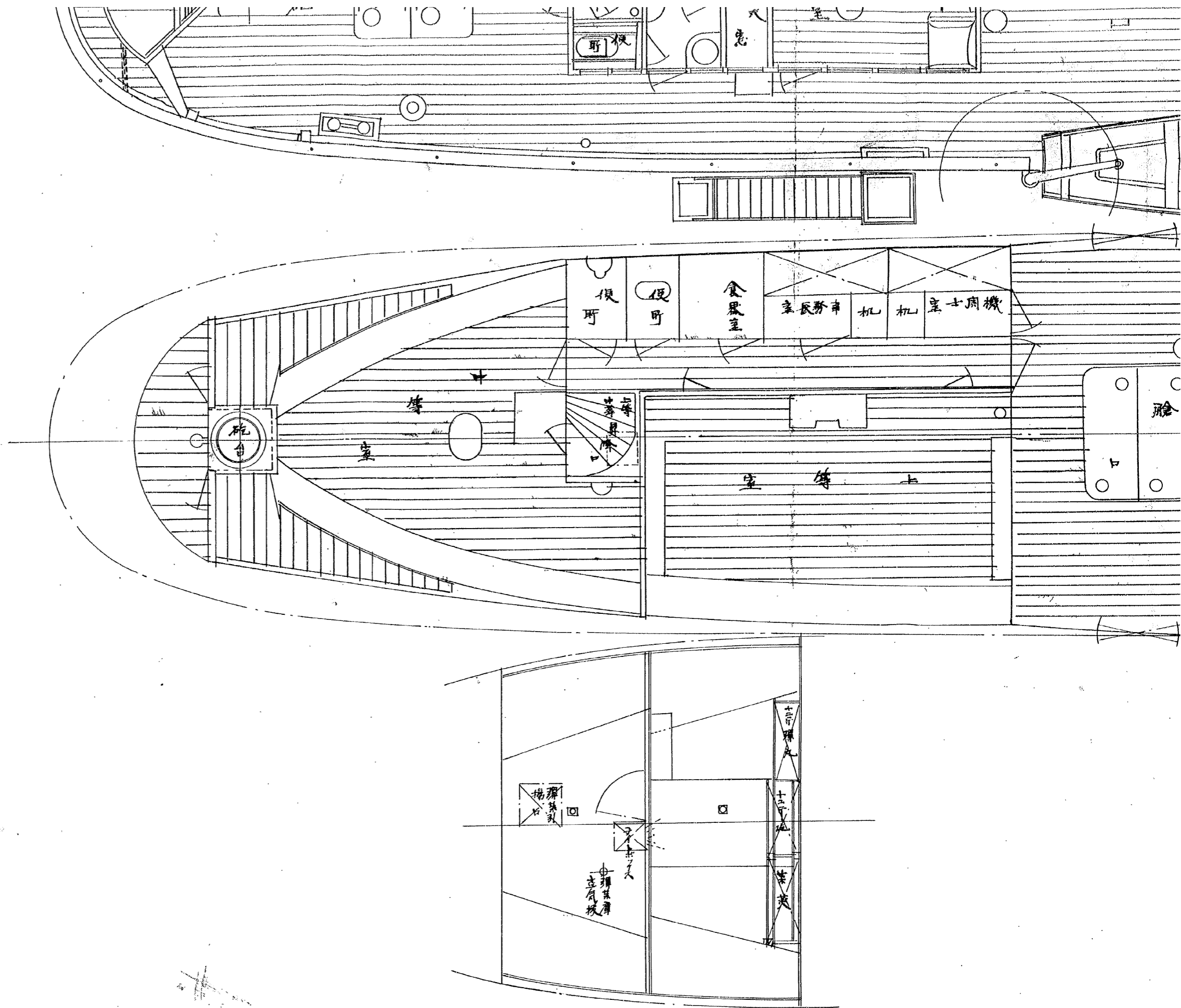

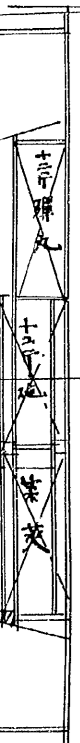
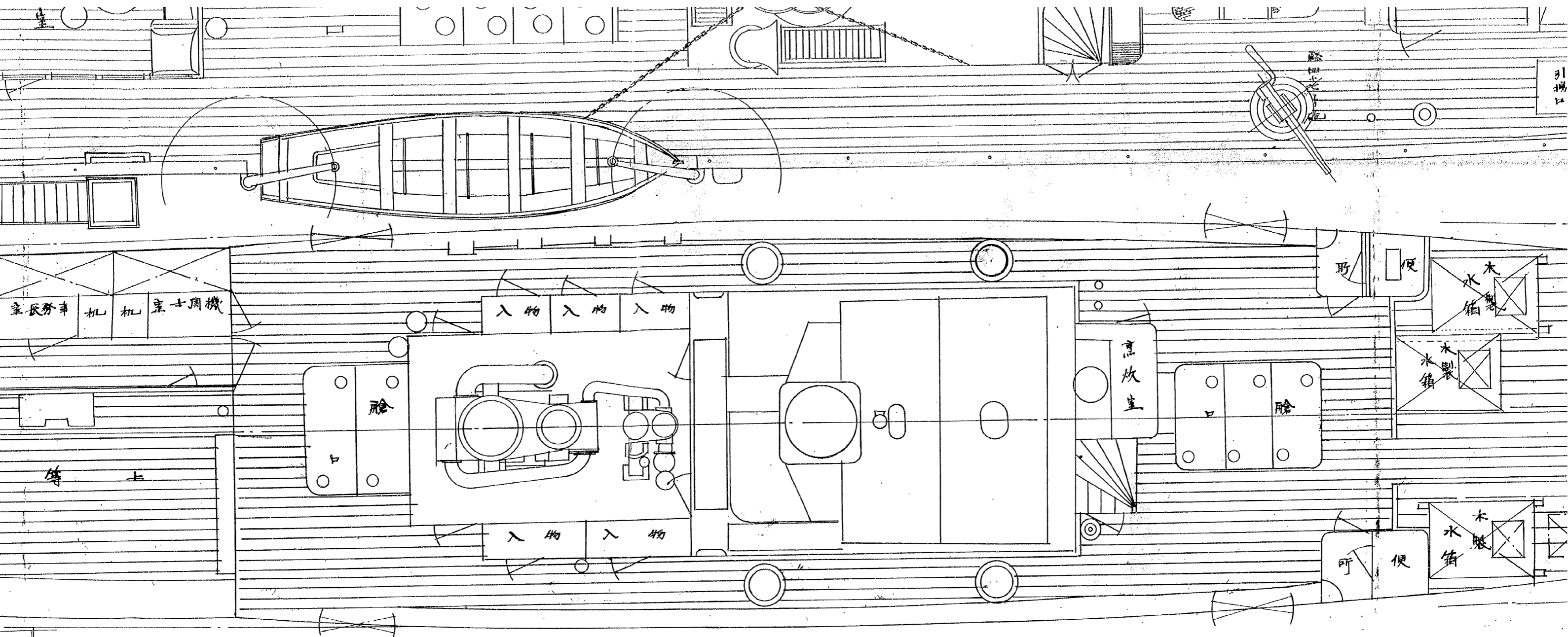

# 一圖

## 縮尺四拾八分之七

造船部長

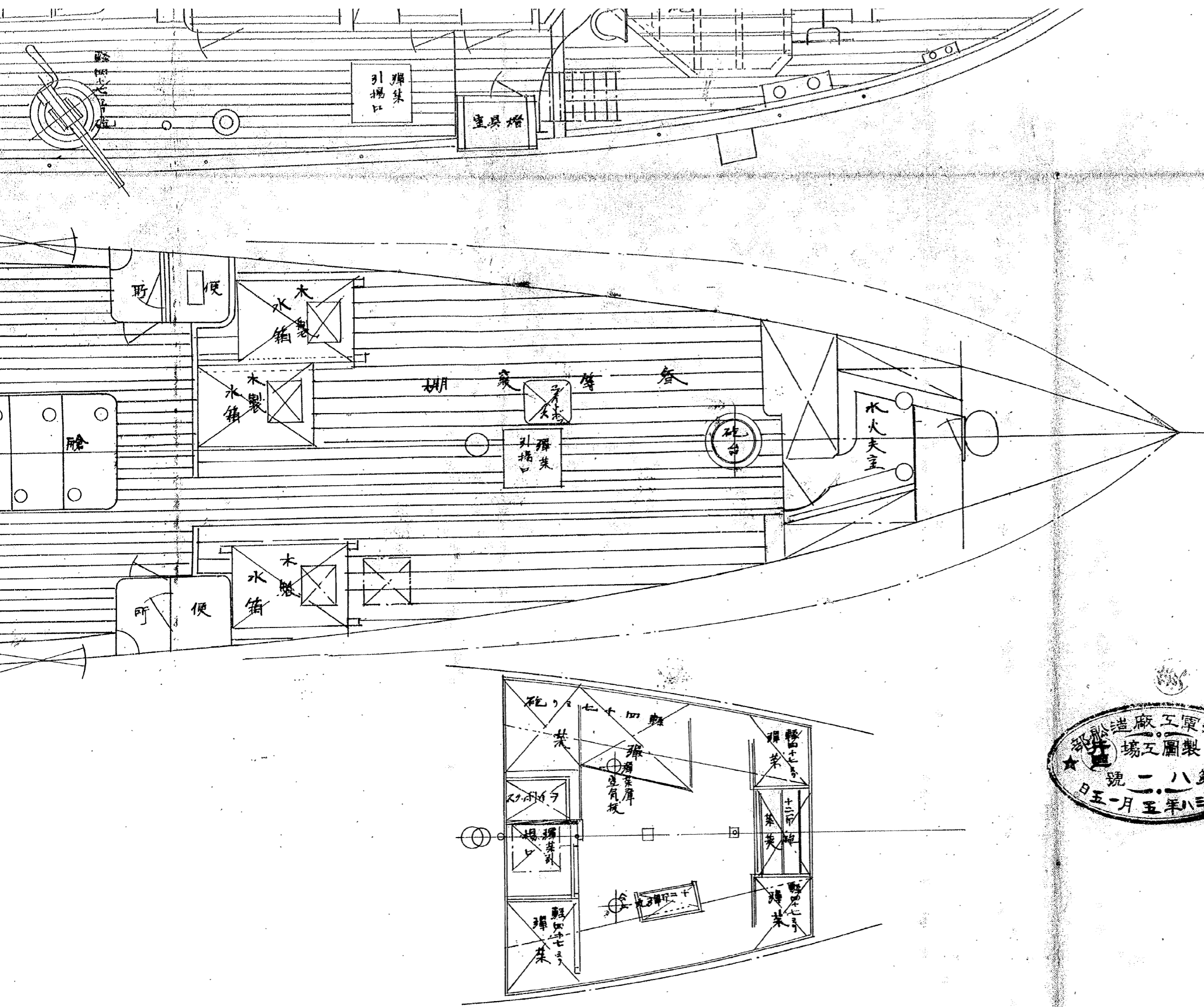

# 分割撮影ターゲット

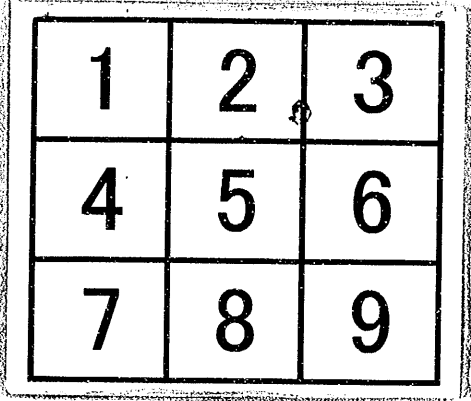
分割した 部分の 撮影順序	
分割撮影 した理由	A 3 版 以 上 の た め
上記のとおり分割撮影した事を証明する。	

0272  
0273  
0274  
  
0275  
0276  
0277  
  
0278  
0279  
0280

# 彈藥庫平面圖

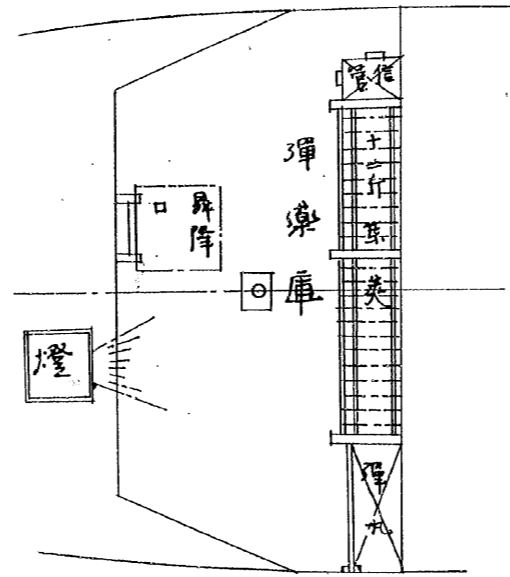

# 圖

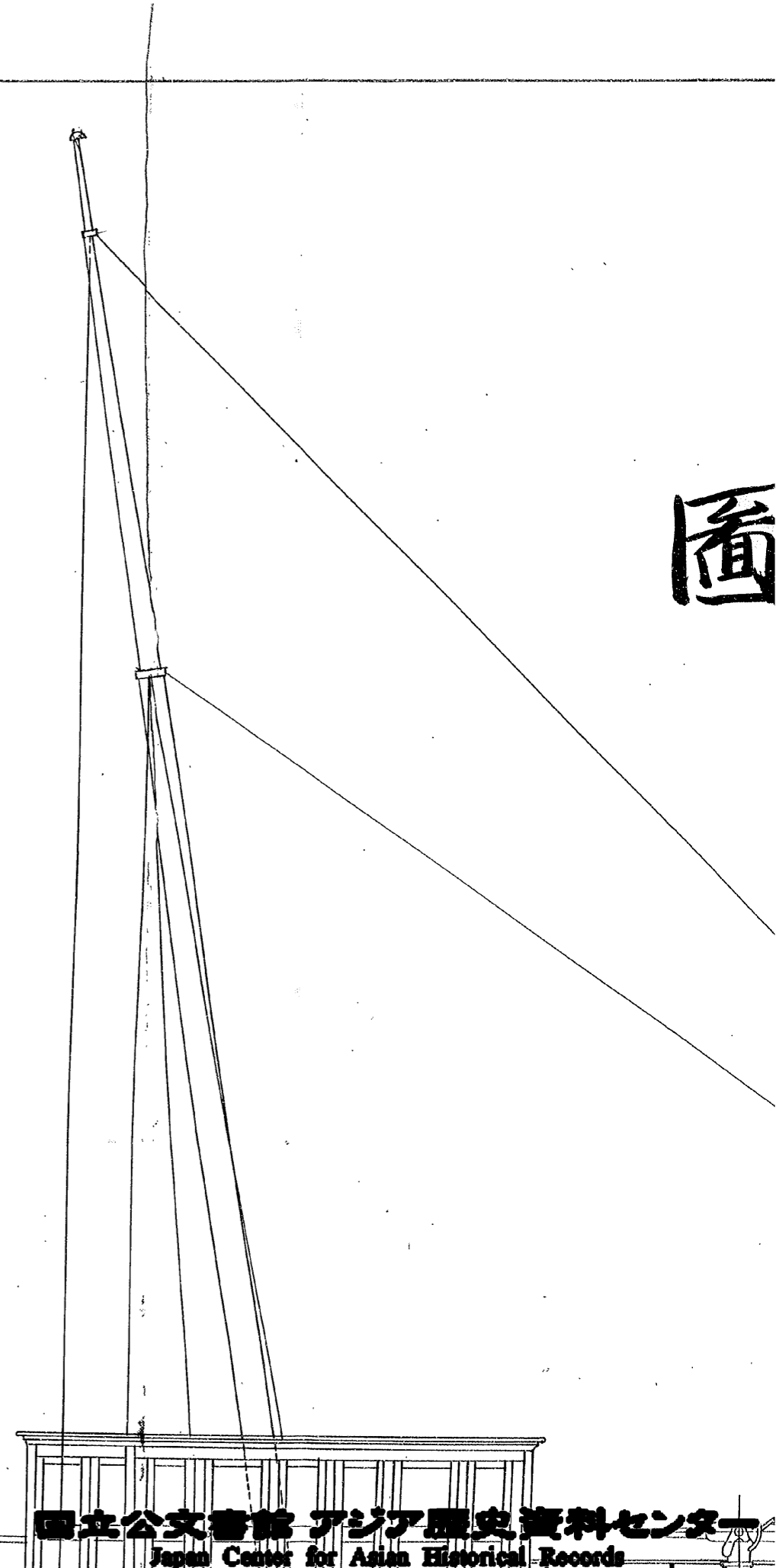
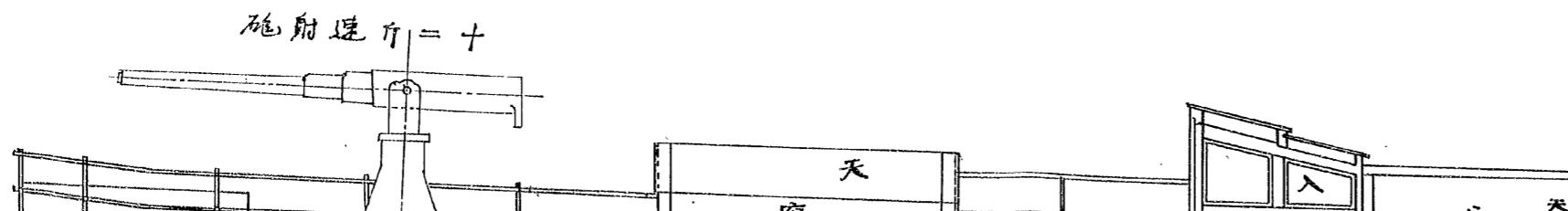



# 倭裝砲艦川丸兵裝之圖

縮尺四分一吋以是爲準

側面

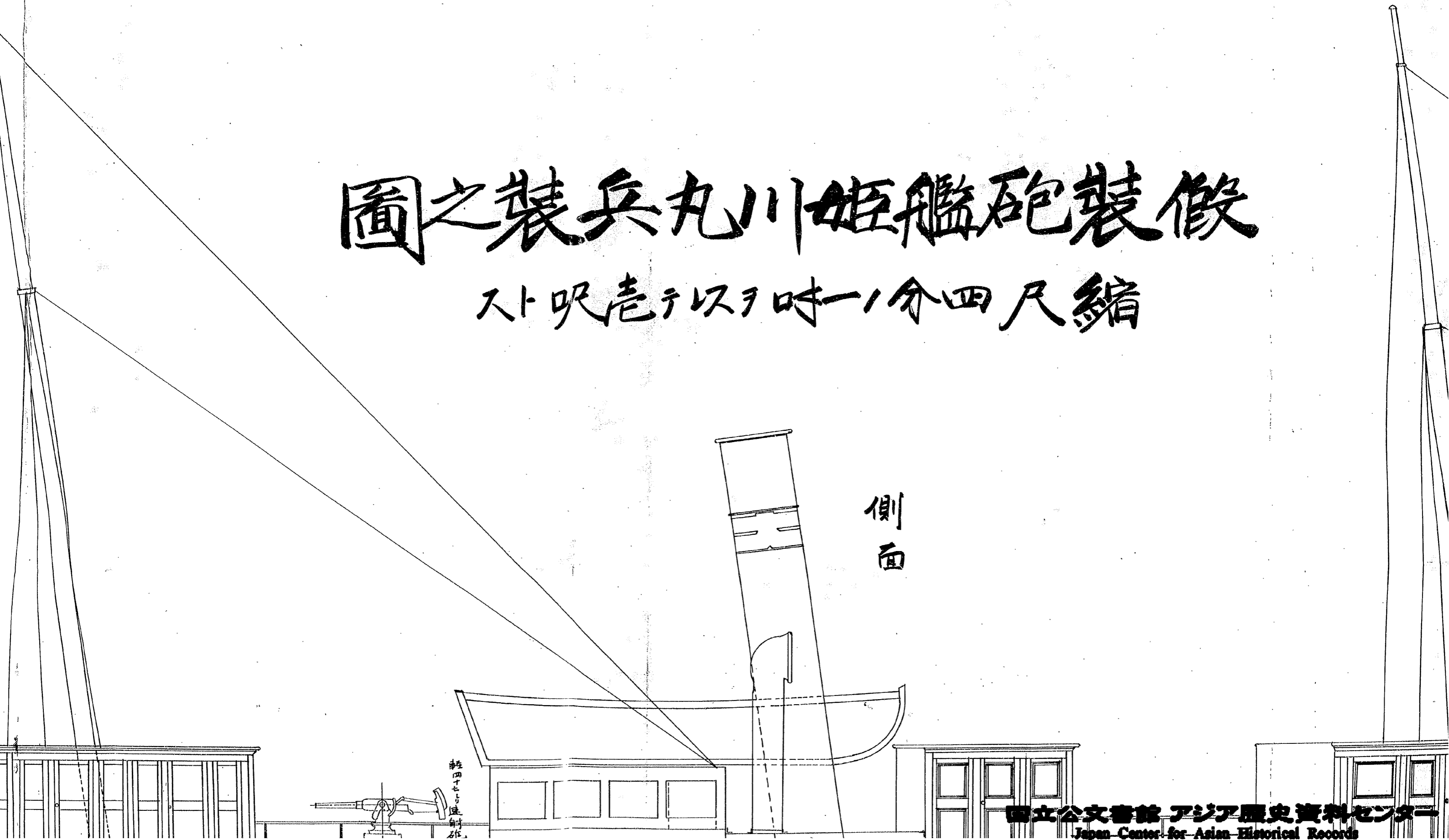

# 装假 緒

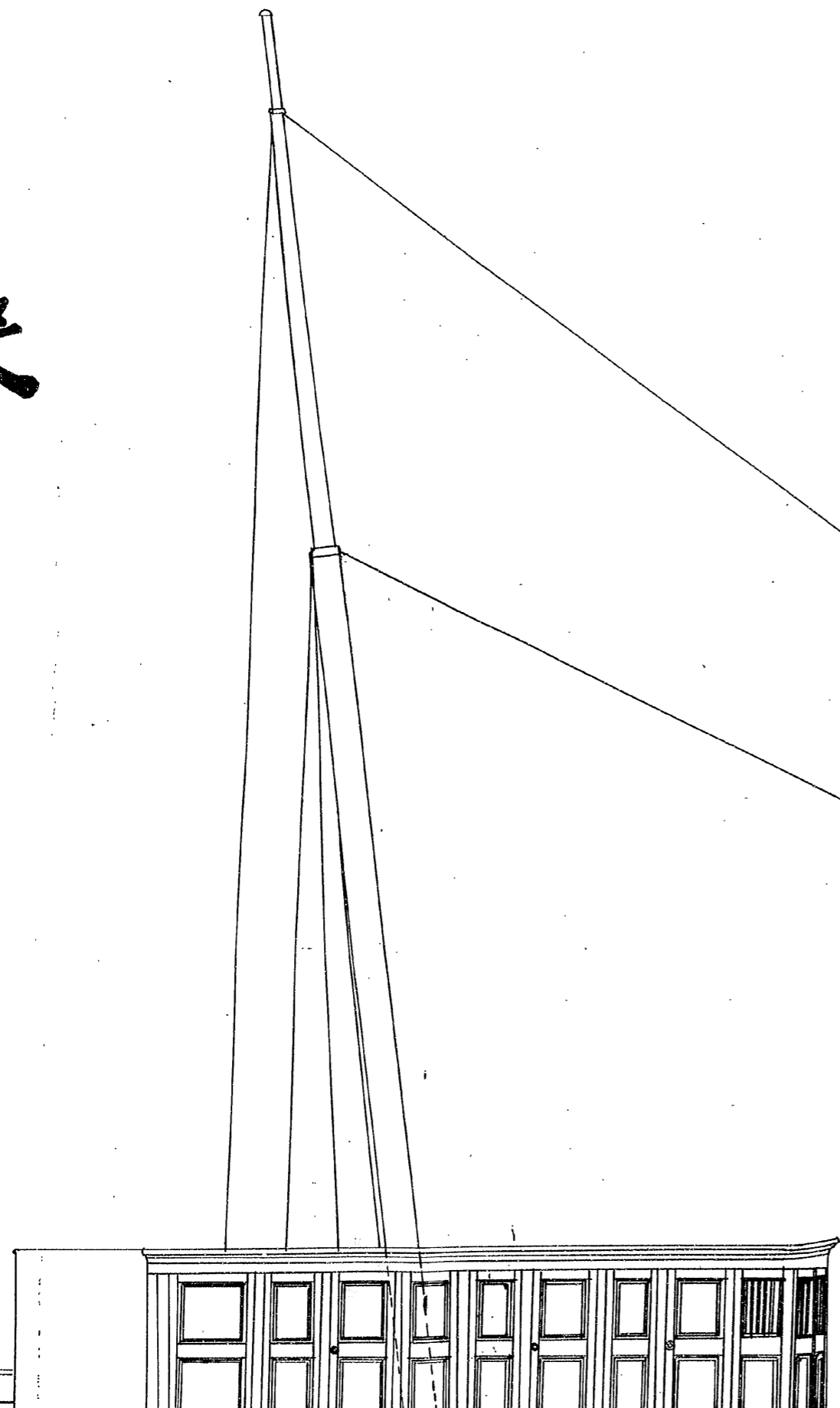

## 面平庫集彈

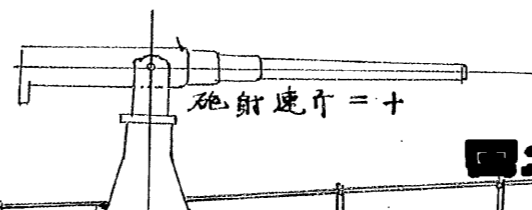
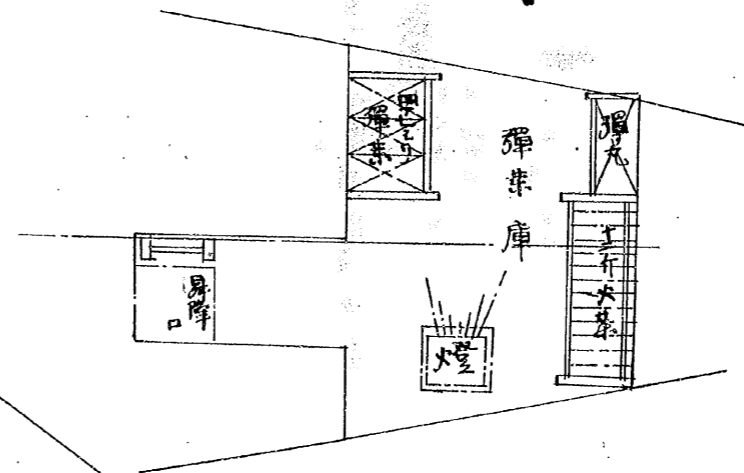

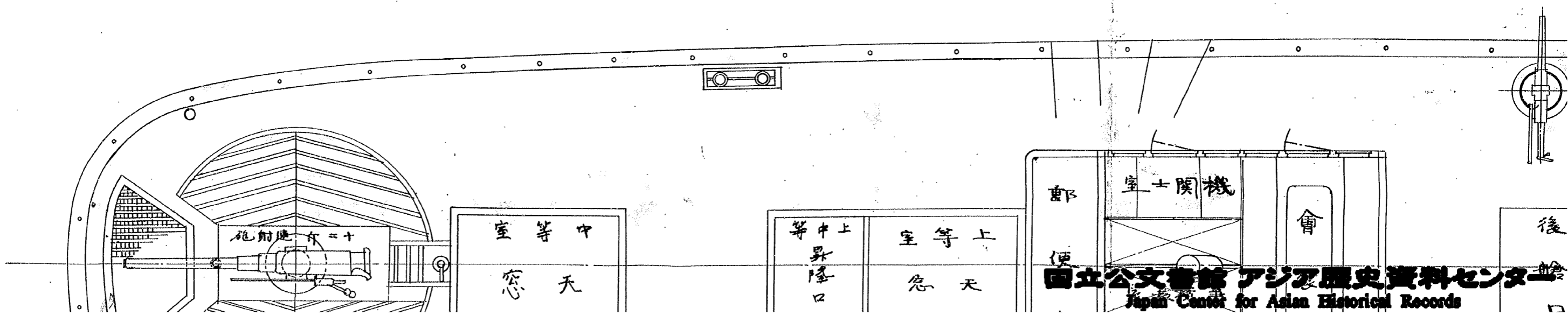
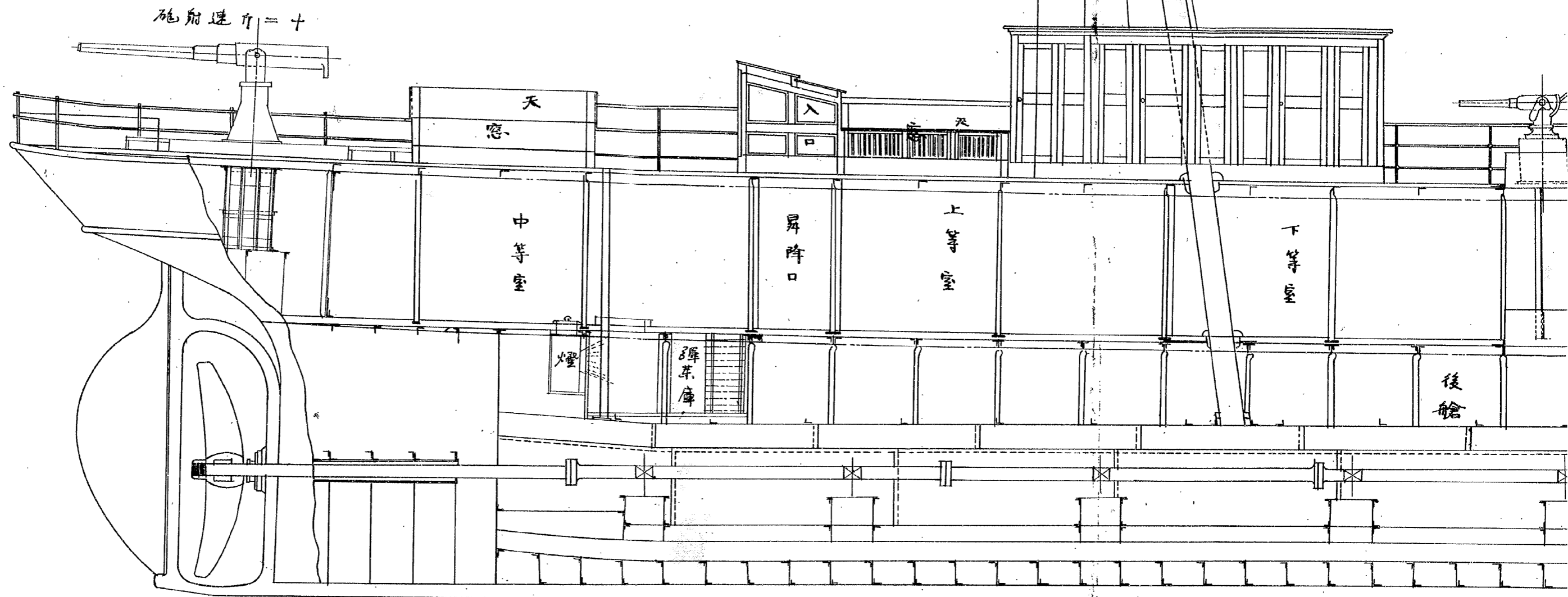

側面

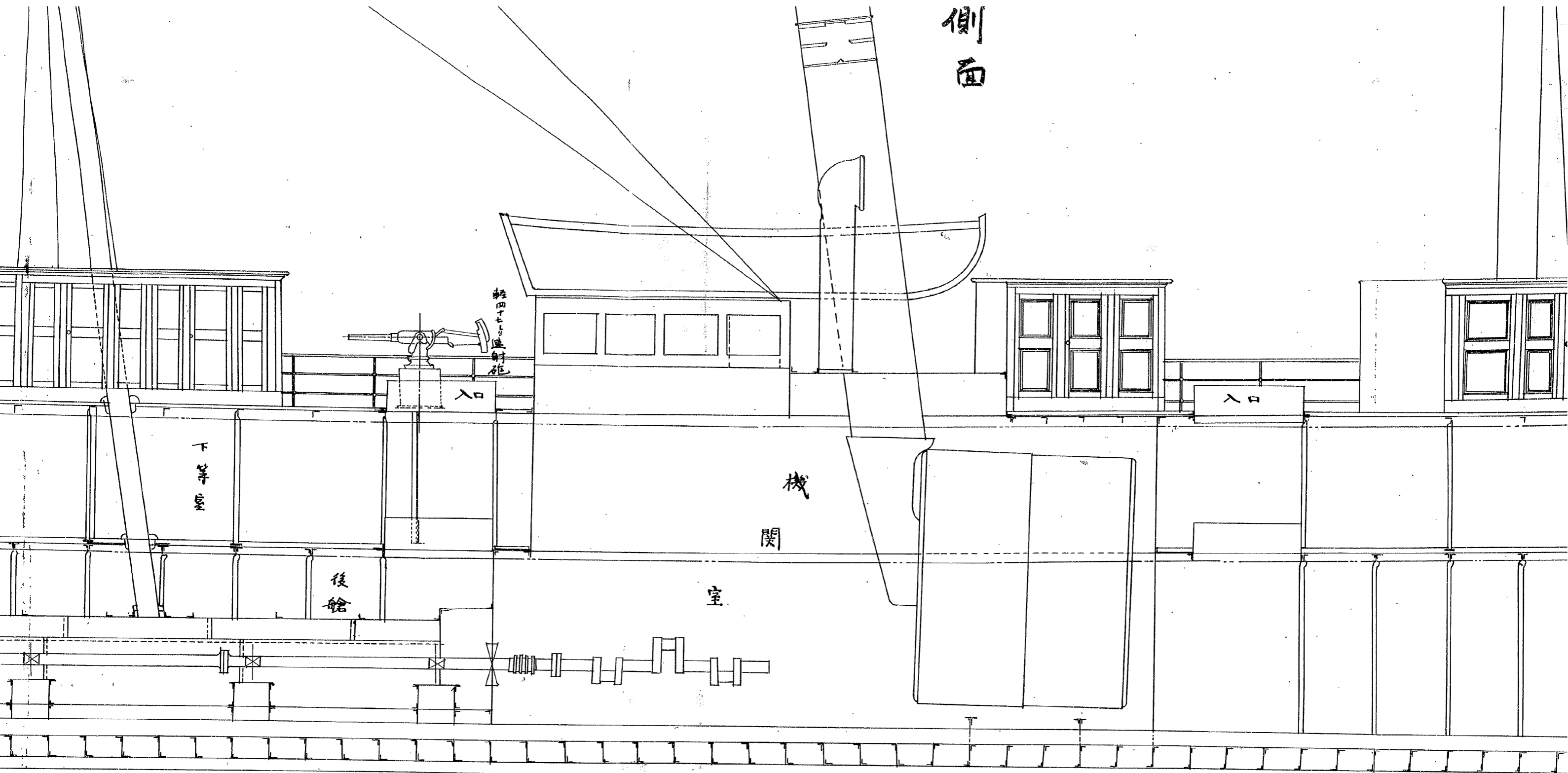

扱甲上

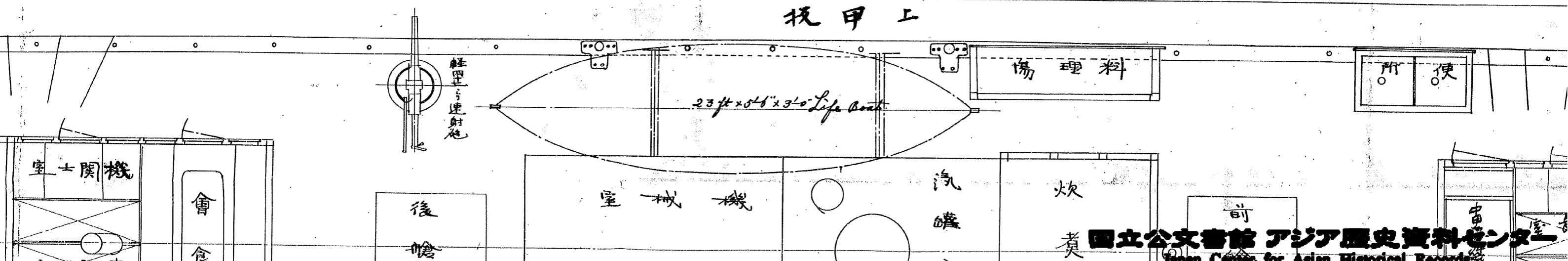

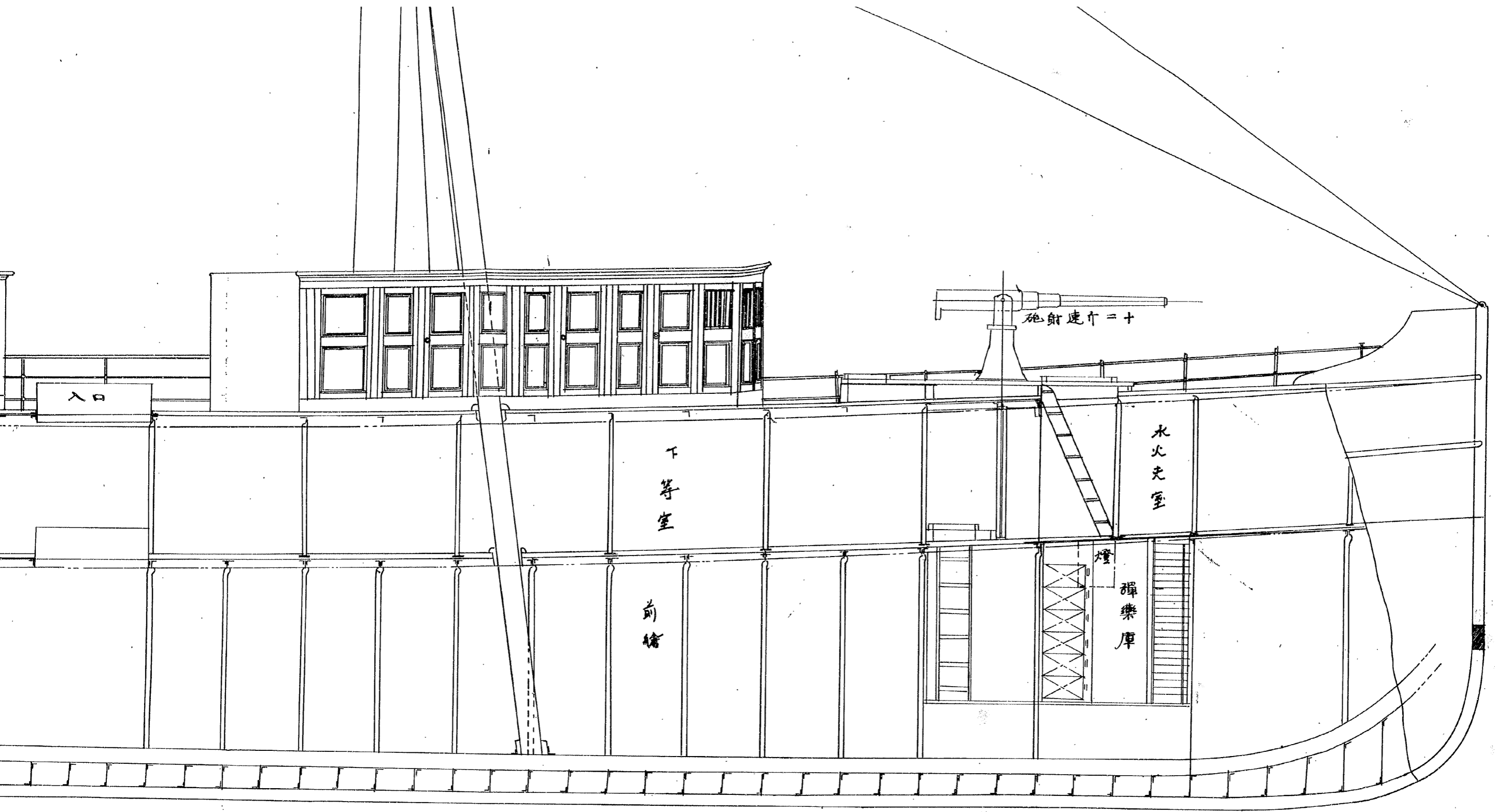

所 便

前 檣

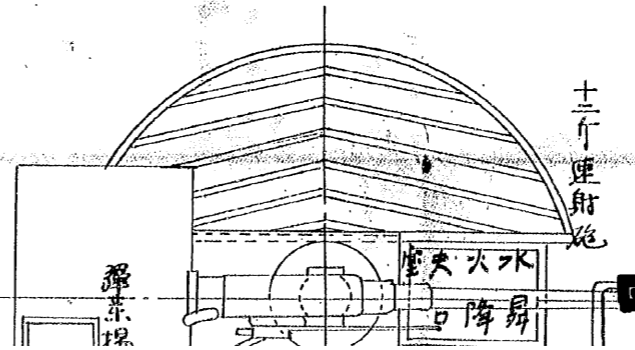
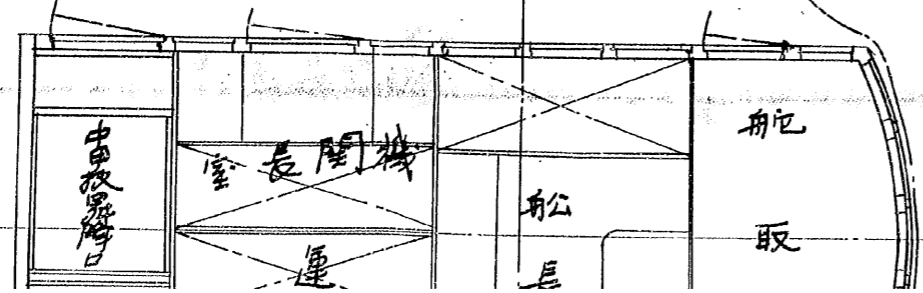

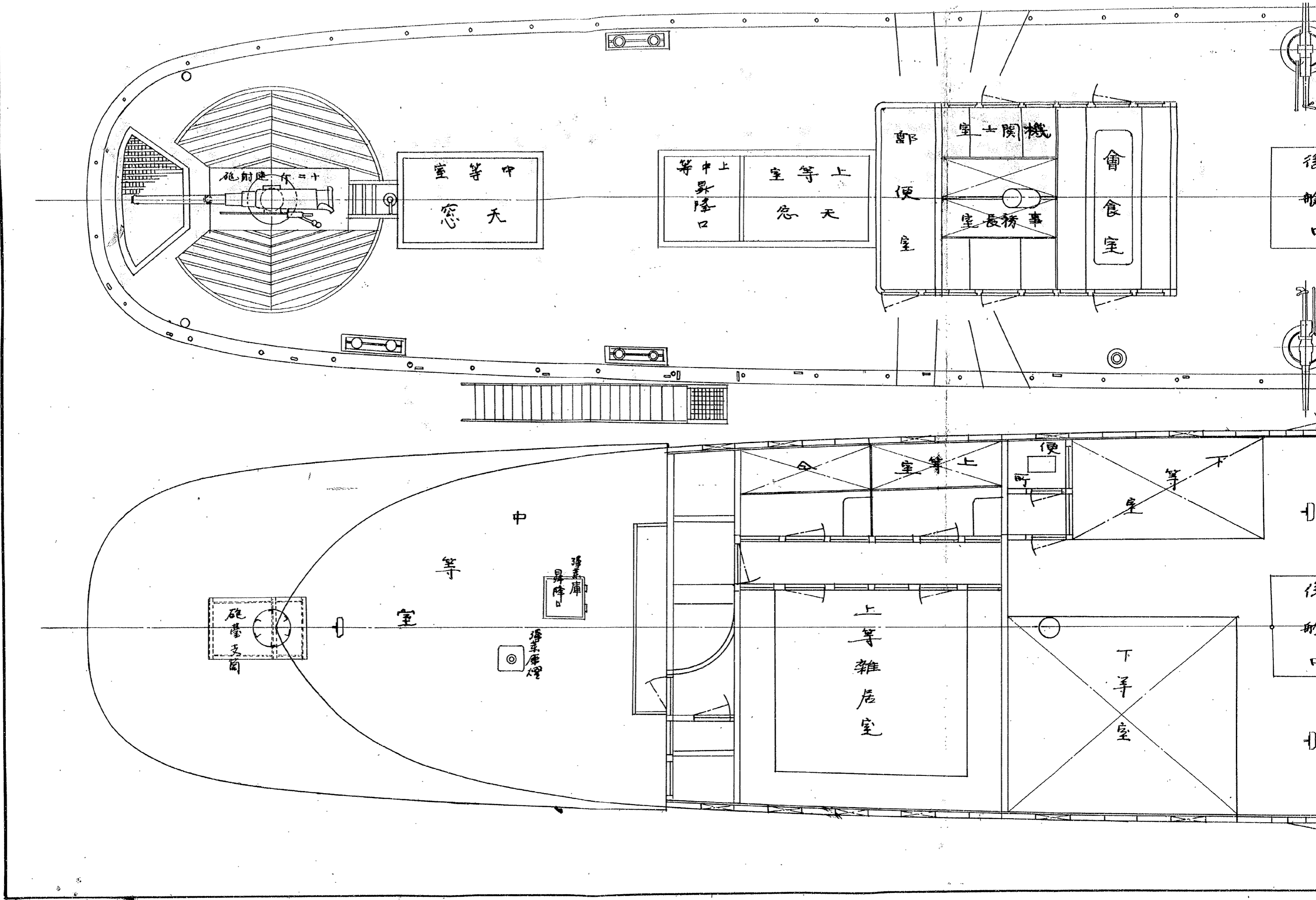

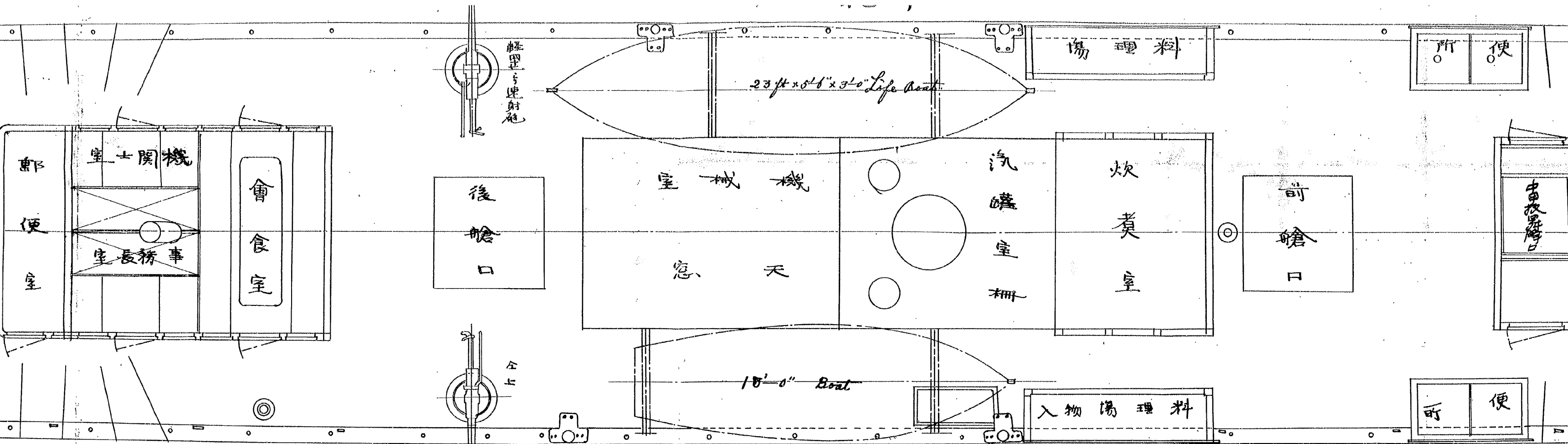

甲板下

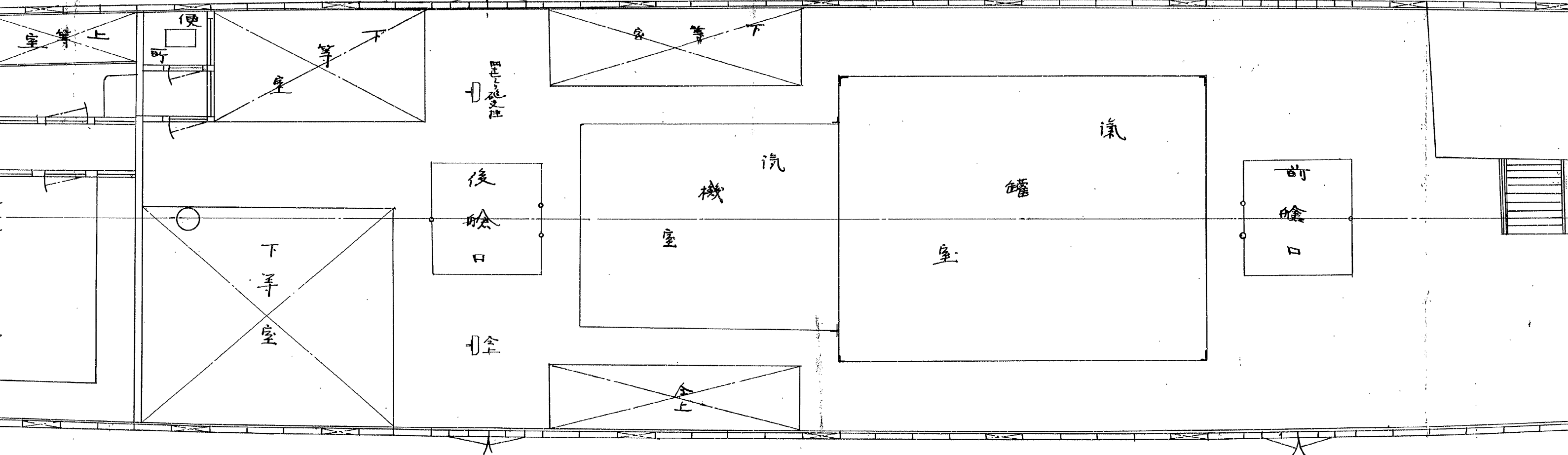

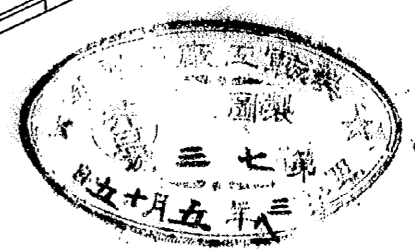
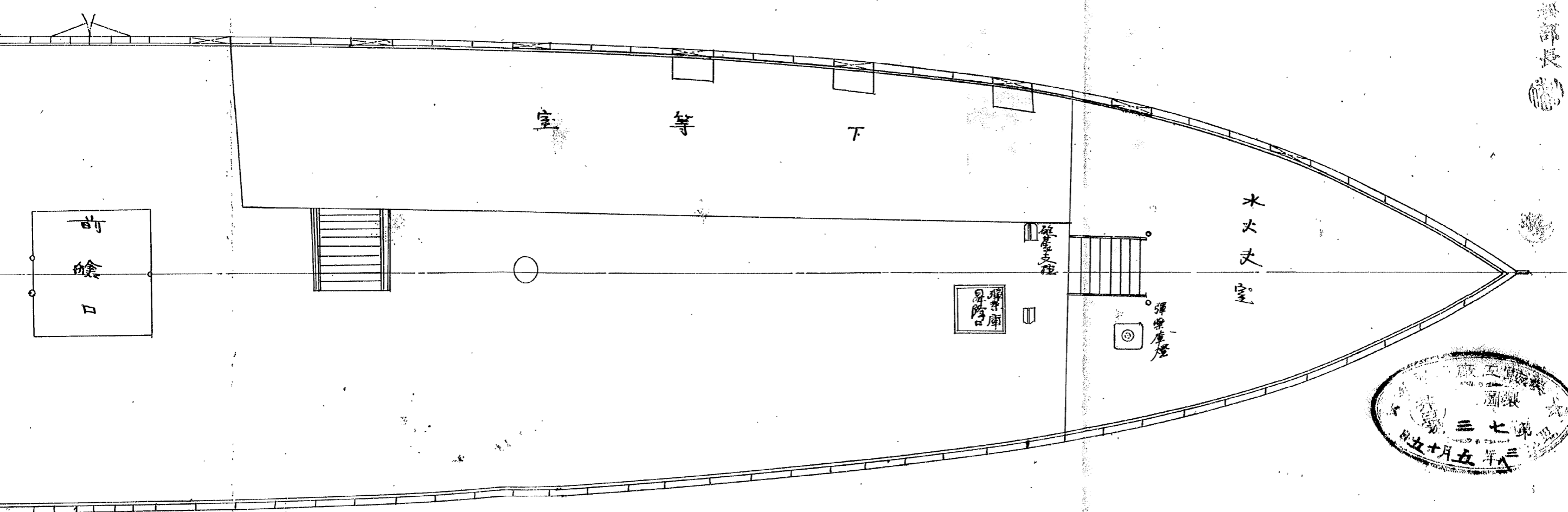
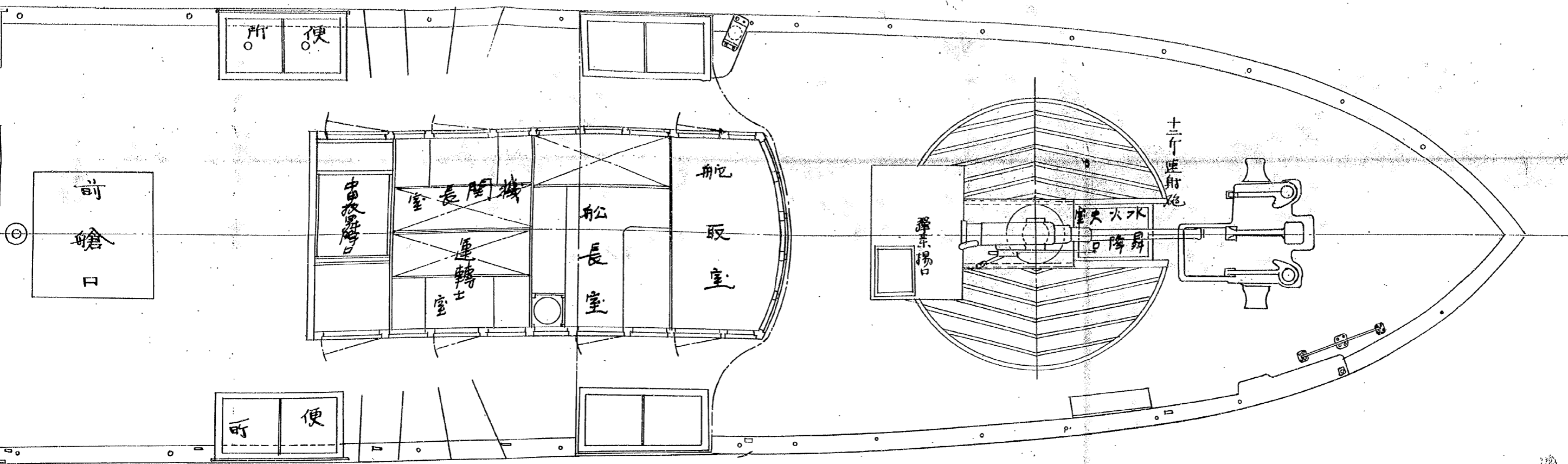



# 分割撮影ターゲット

分割した 部分の 撮影順序	<table border="1" data-bbox="608 667 1098 1061"><tr><td data-bbox="635 680 778 860">1</td><td data-bbox="778 680 922 860">2</td><td data-bbox="922 680 1066 860">3</td></tr><tr><td data-bbox="635 860 778 1039">4</td><td data-bbox="778 860 922 1039">5</td><td data-bbox="922 860 1066 1039">6</td></tr></table>	1	2	3	4	5	6
1	2	3					
4	5	6					
分割撮影 した理由	A 3 版 以 上 の た め						
上記のとおり分割撮影した事を証明する。							

0281  
0282  
0283  
0284  
0285  
0286

# S.S. ONOGAWA

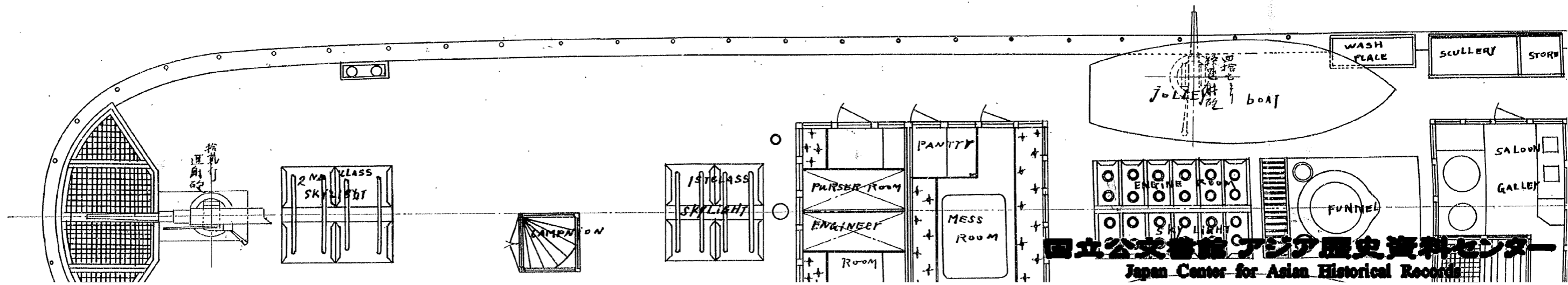
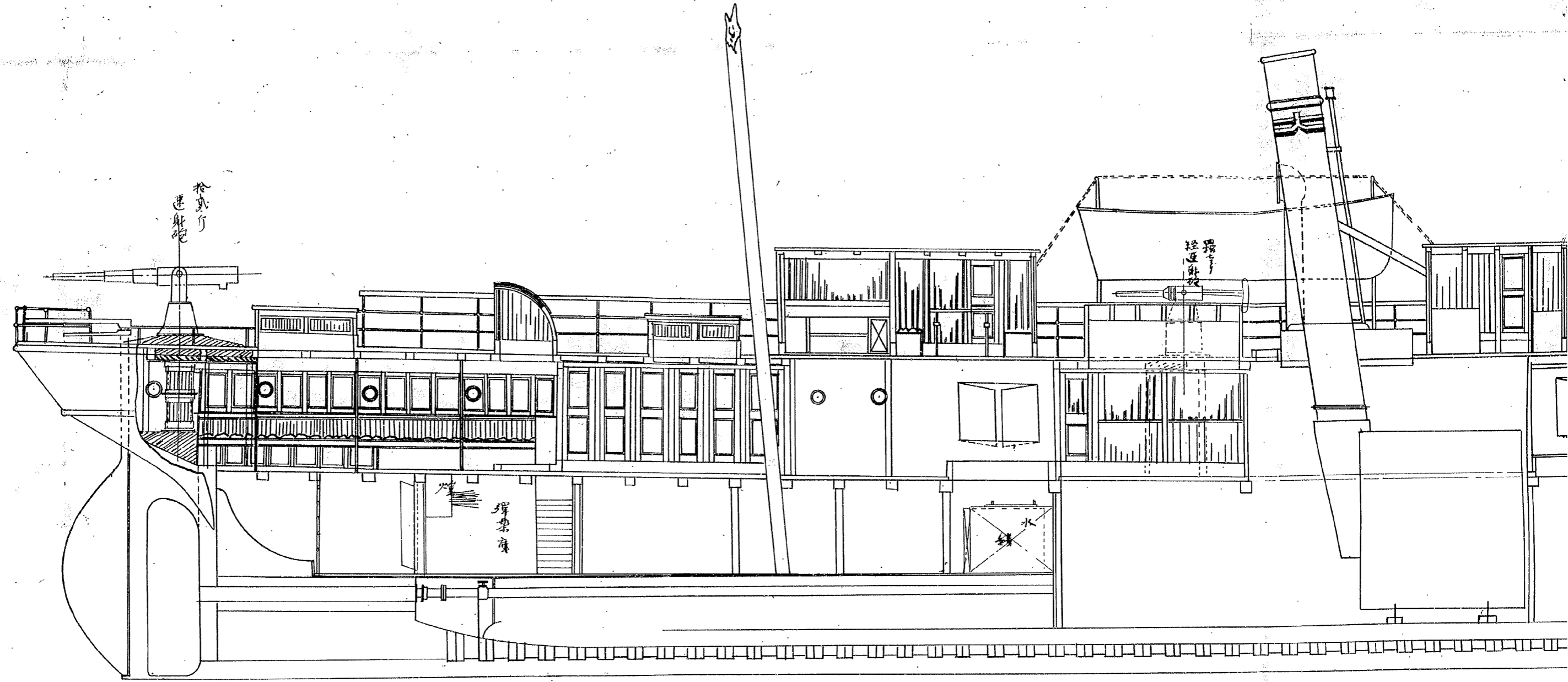

国立公文書館 アジア歴史資料センター  
Japan Center for Asian Historical Records

<http://www.jacar.go.jp>

# S.S. ONOGAWAMARU

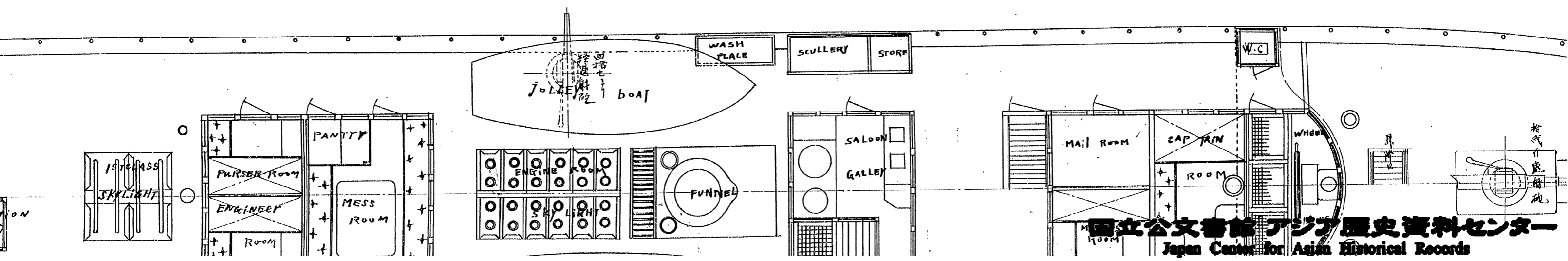
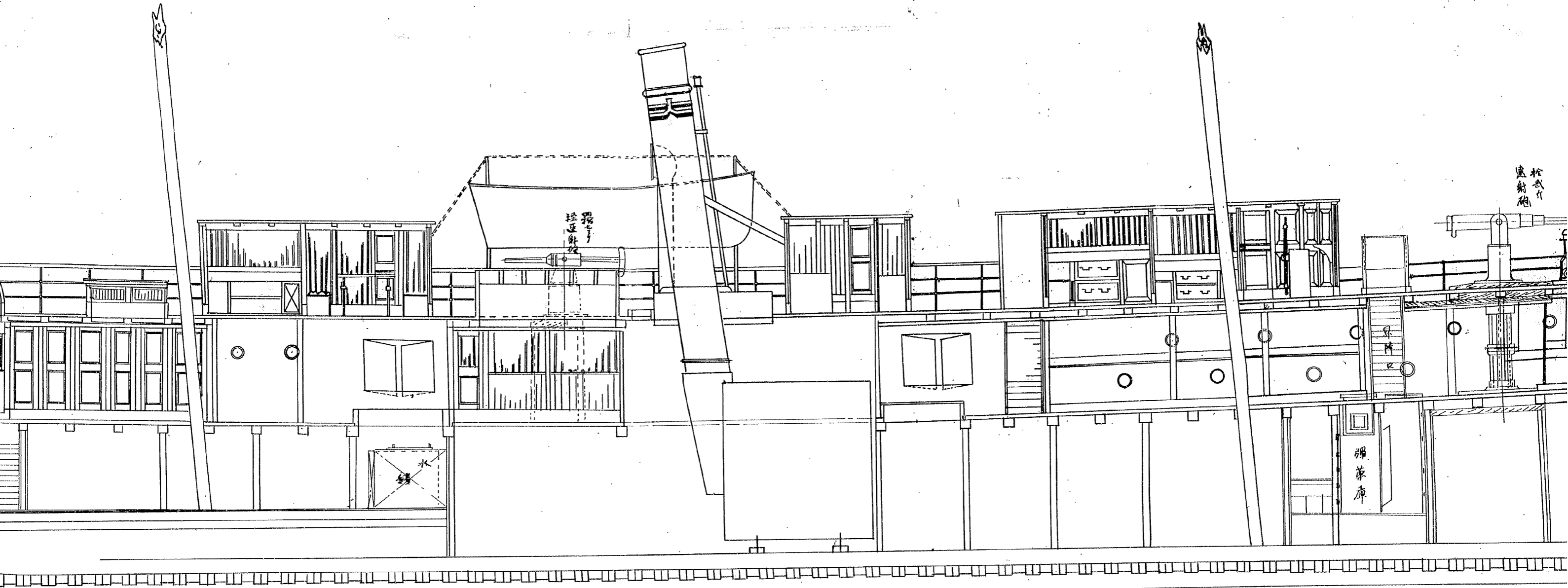

# TAWAMARU

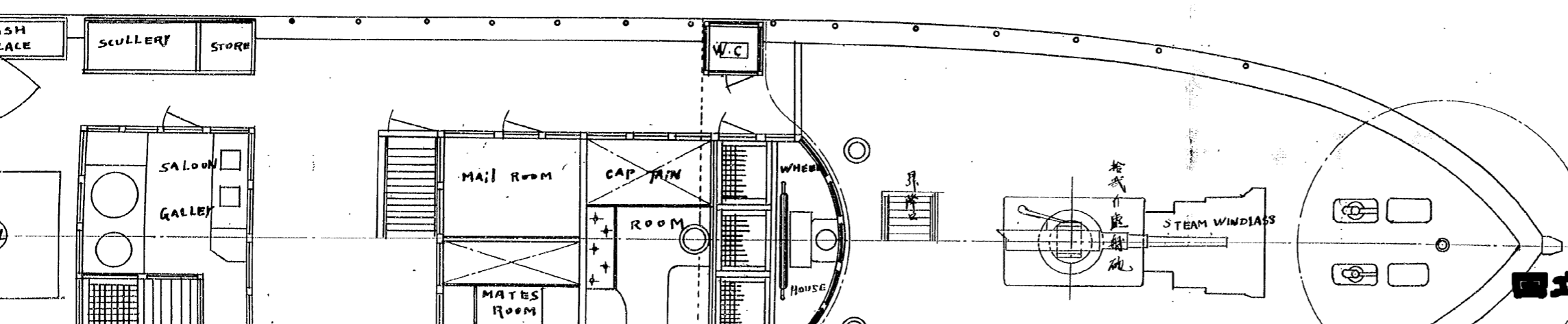
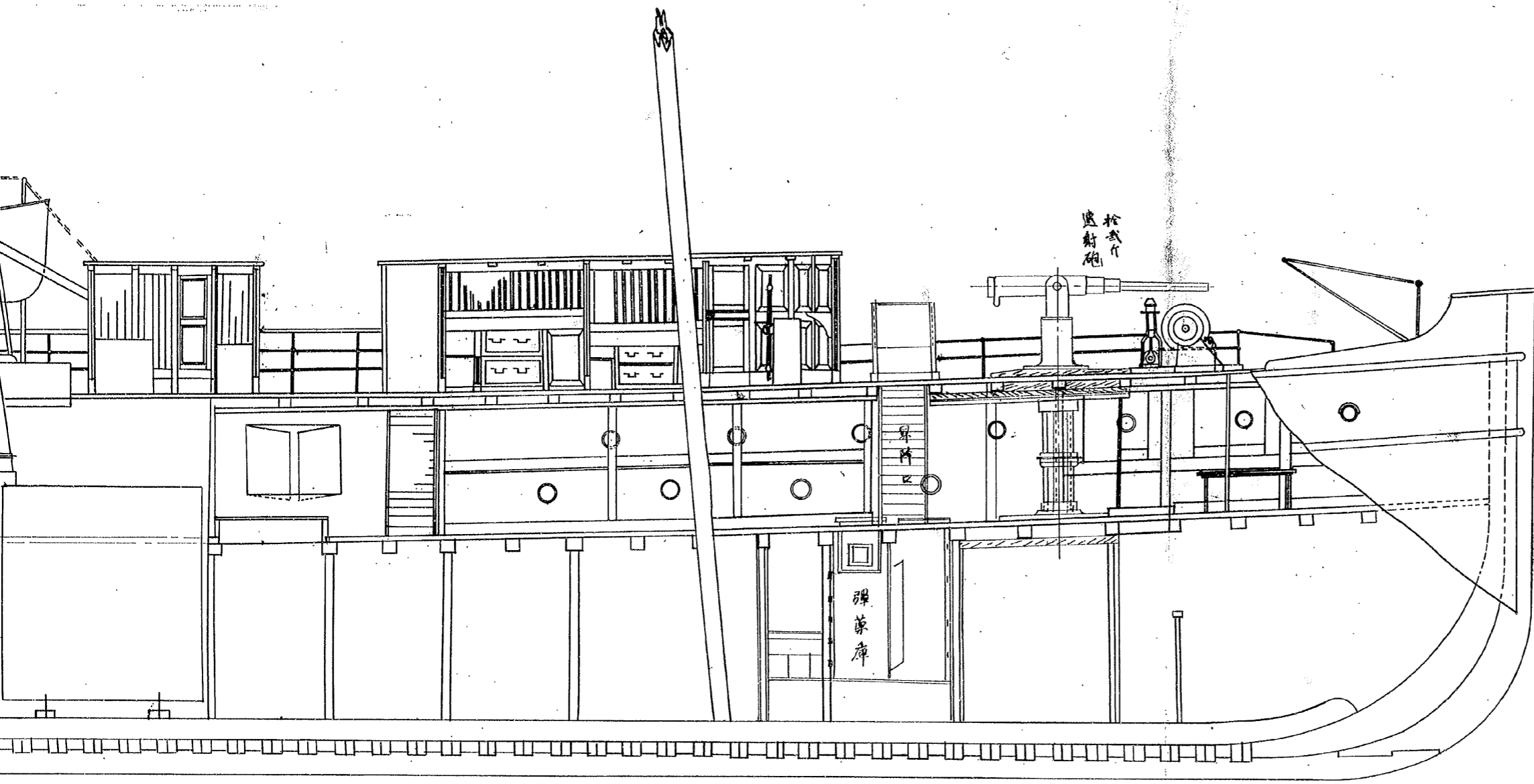

# 假裝砲艦大野川

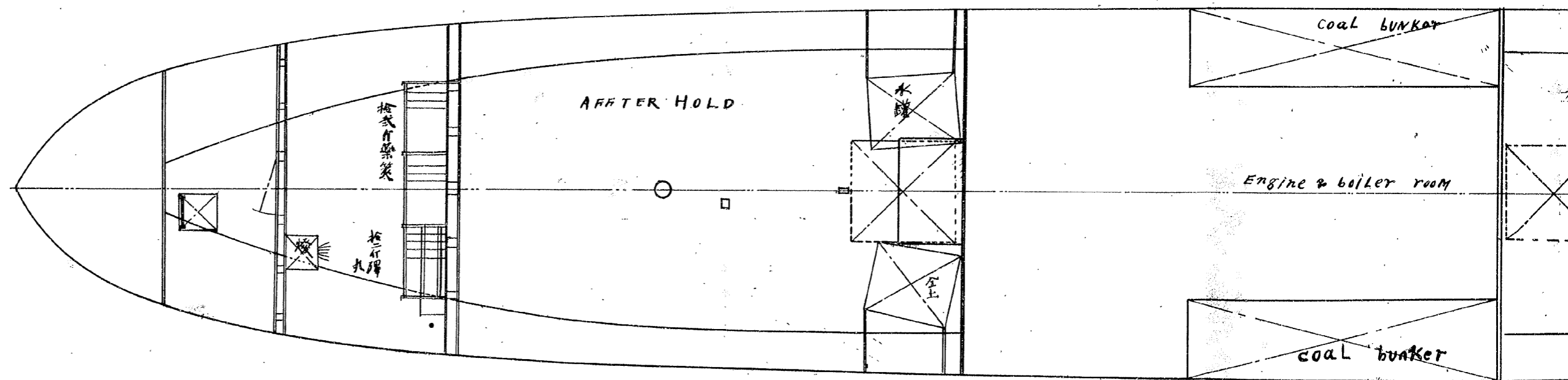
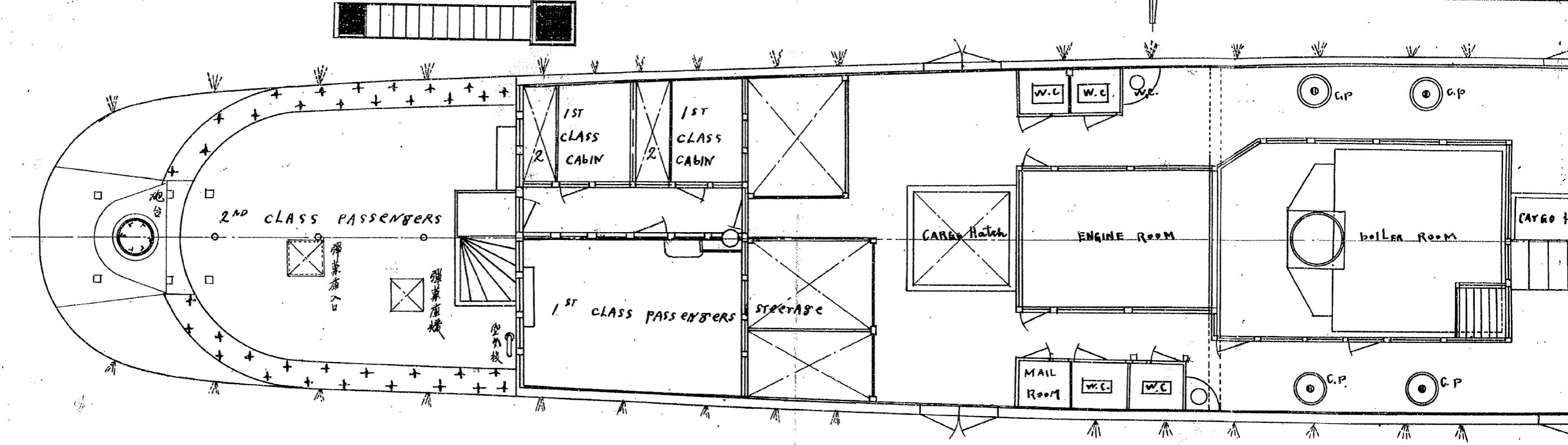
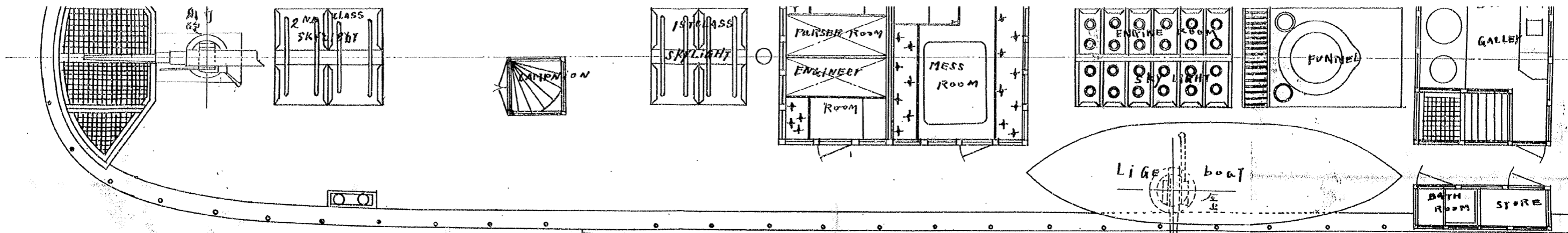

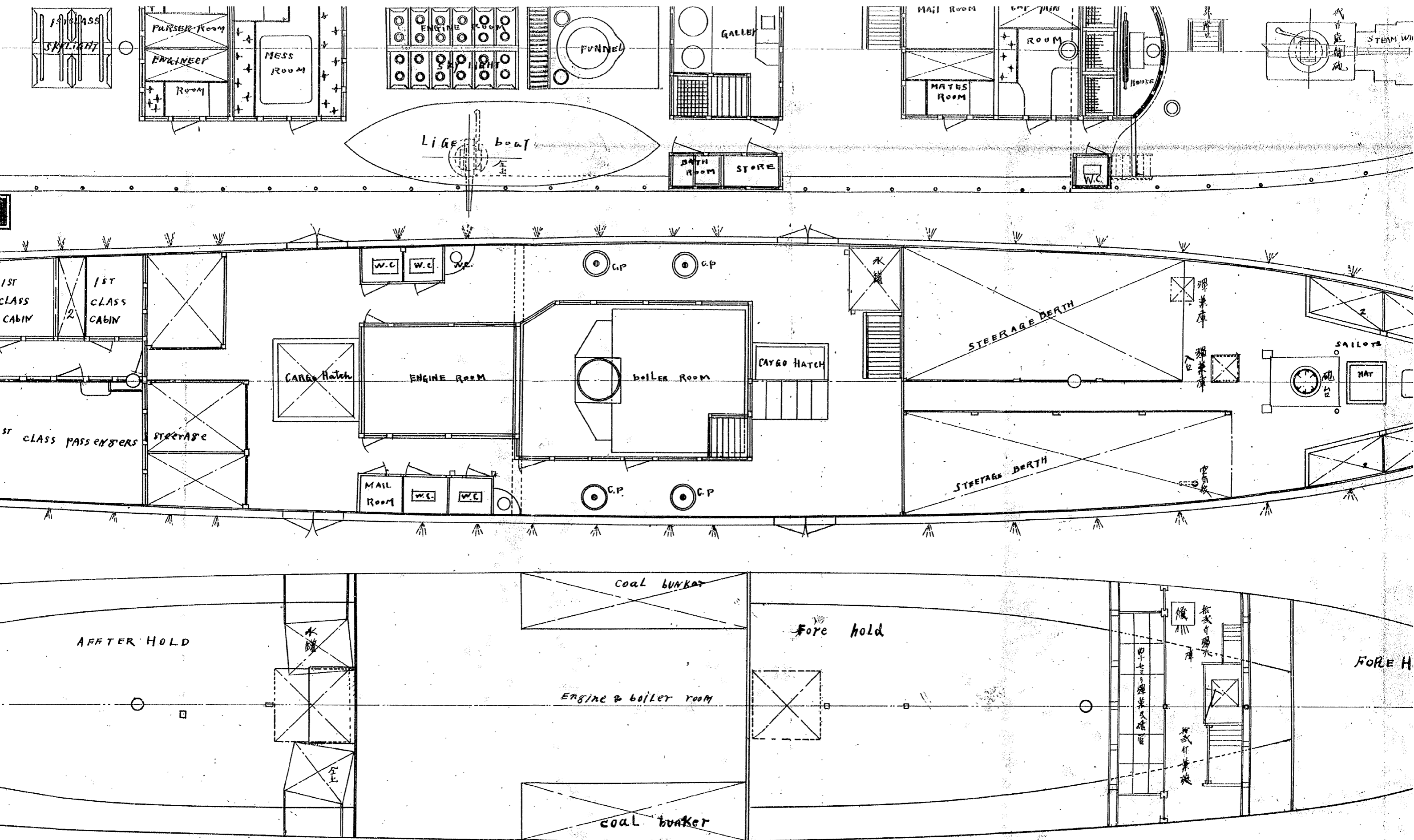

# 丸川丸兵装之圖

縮尺拾分、冬時ヲ以テ畫ク

造船部長

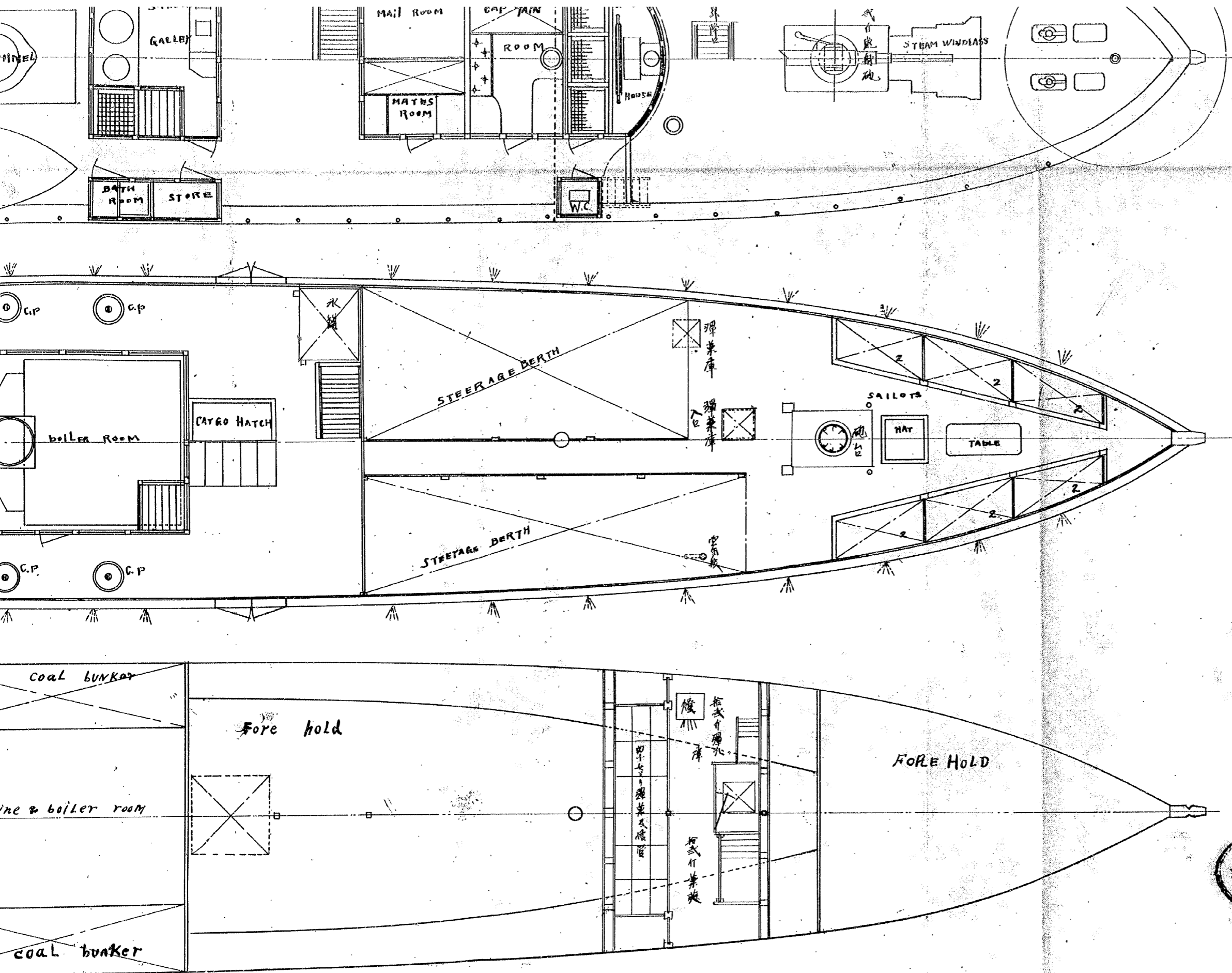

# 分割撮影ターゲット

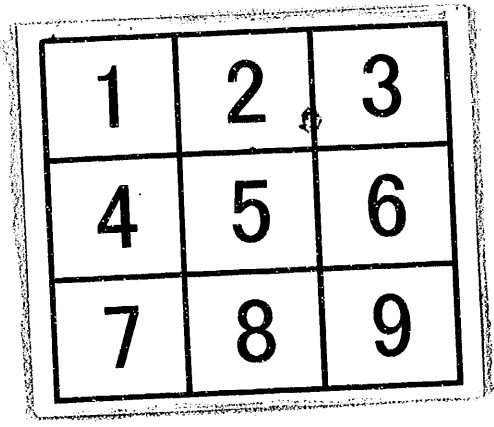
分割した 部分の 撮影順序	
分割撮影 した理由	A 3 版 以 上 の た め
上記のとおり分割撮影した事を証明する。	



0287  
0288  
0289  
0290  
0291  
0292  
0293  
0294  
0295

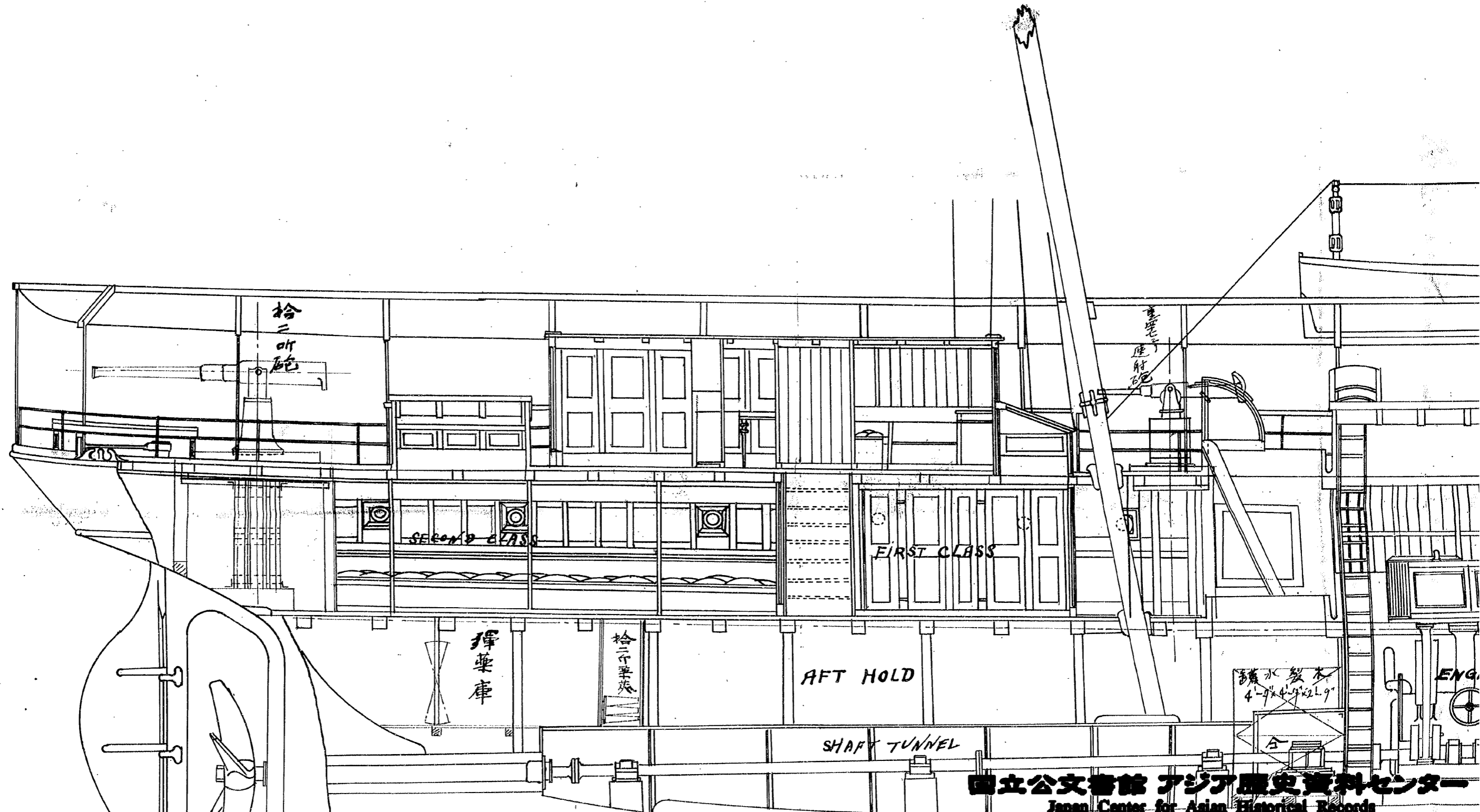

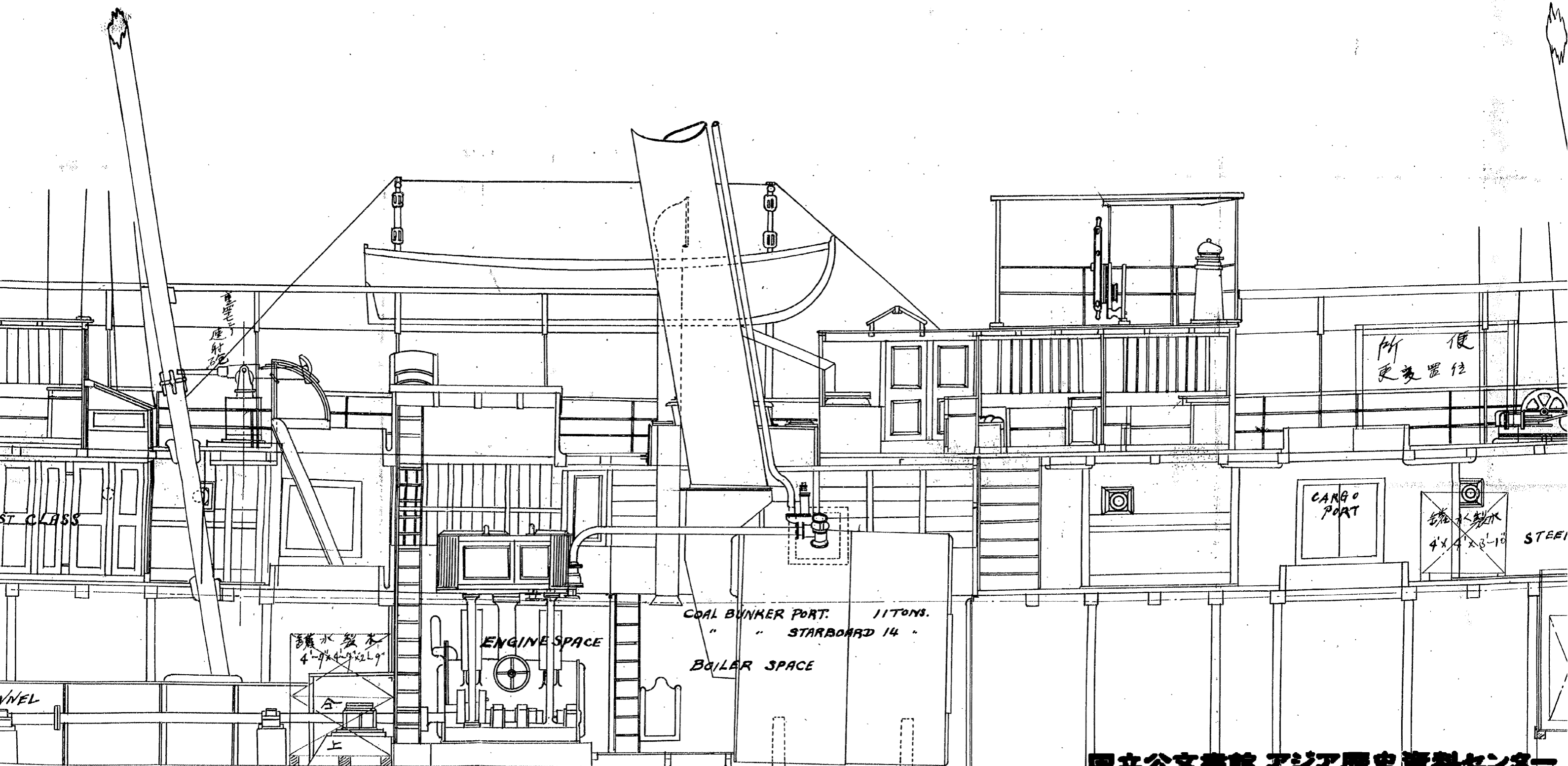

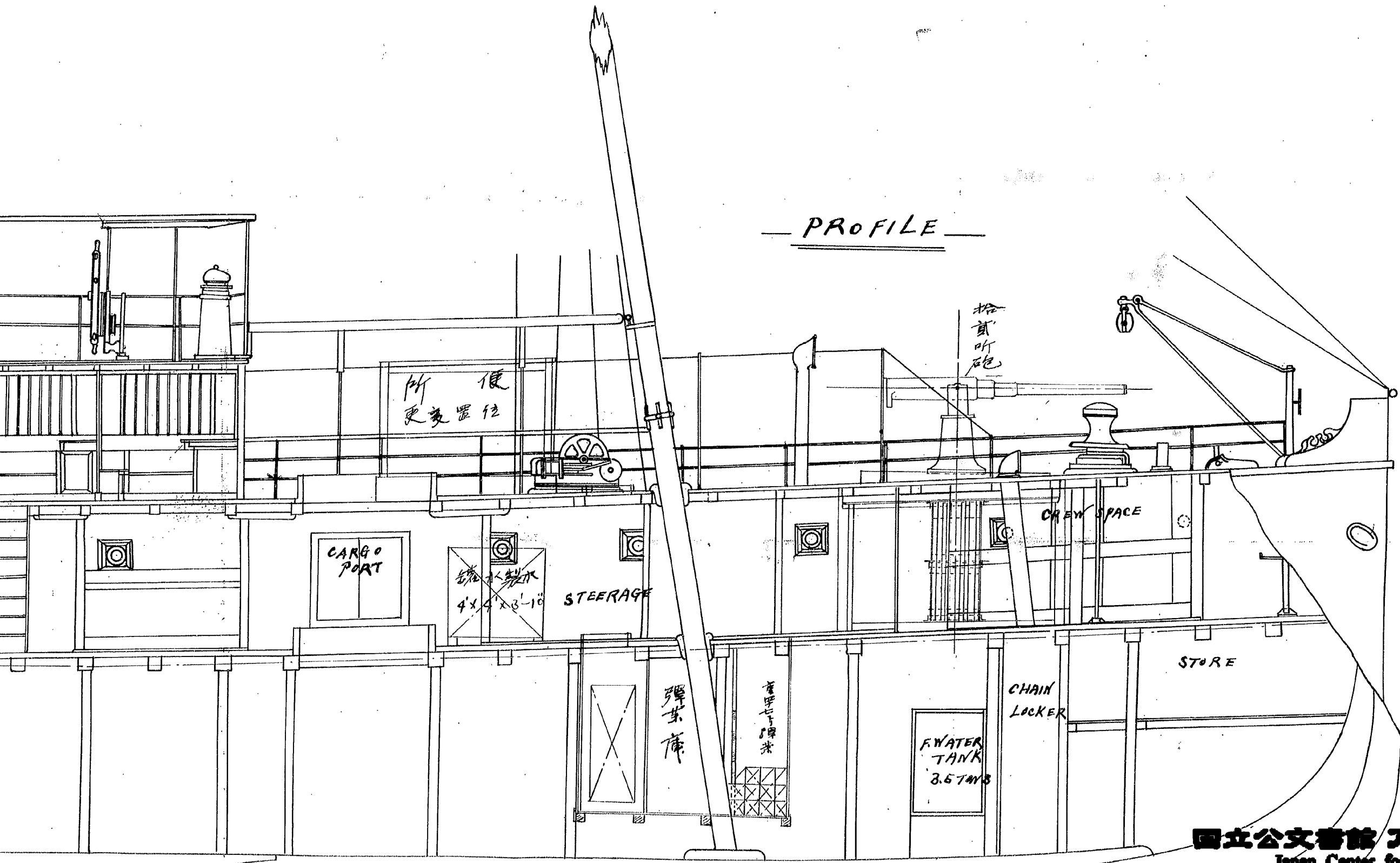

# 假裝砲艦 朧川丸

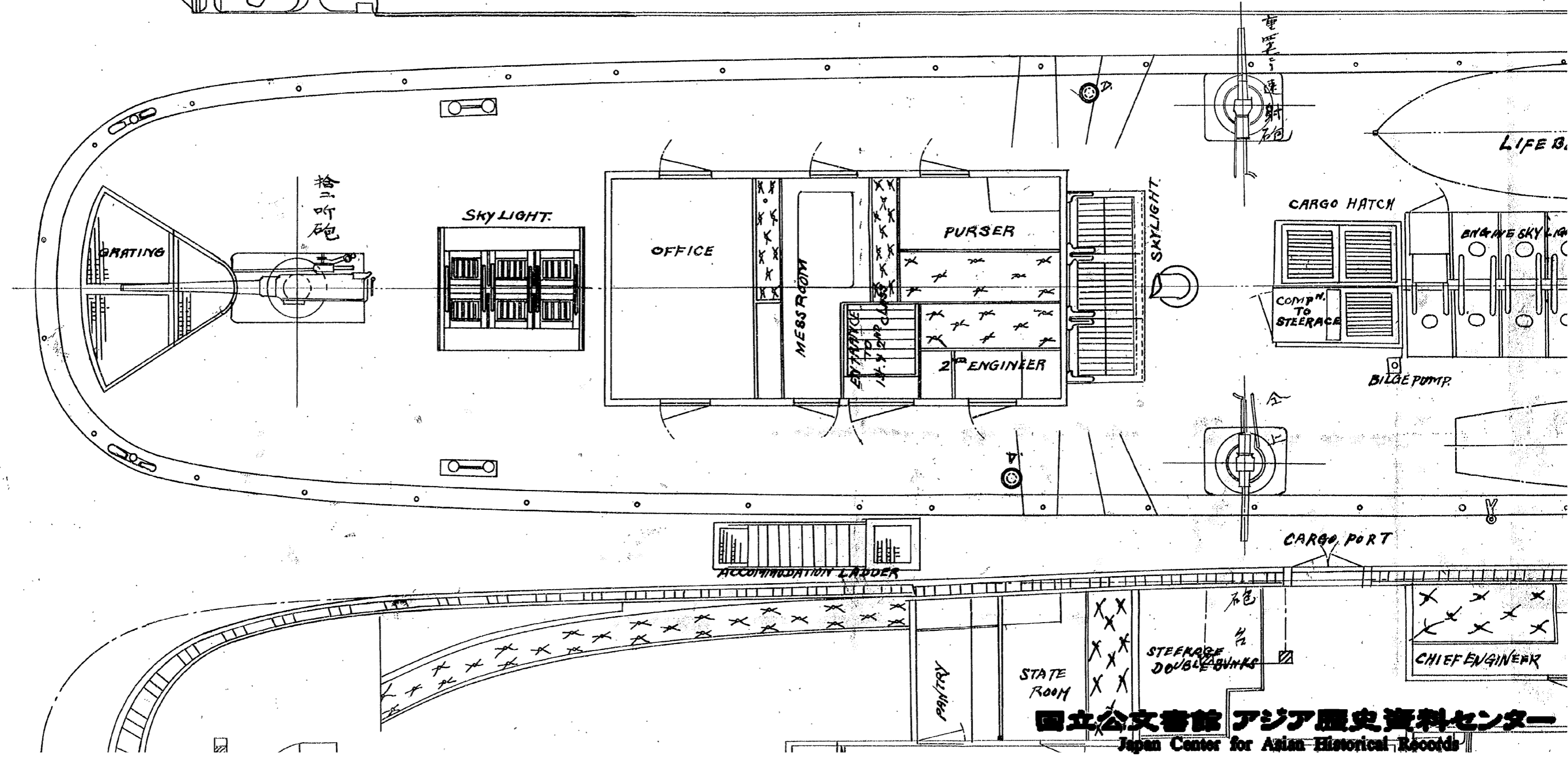
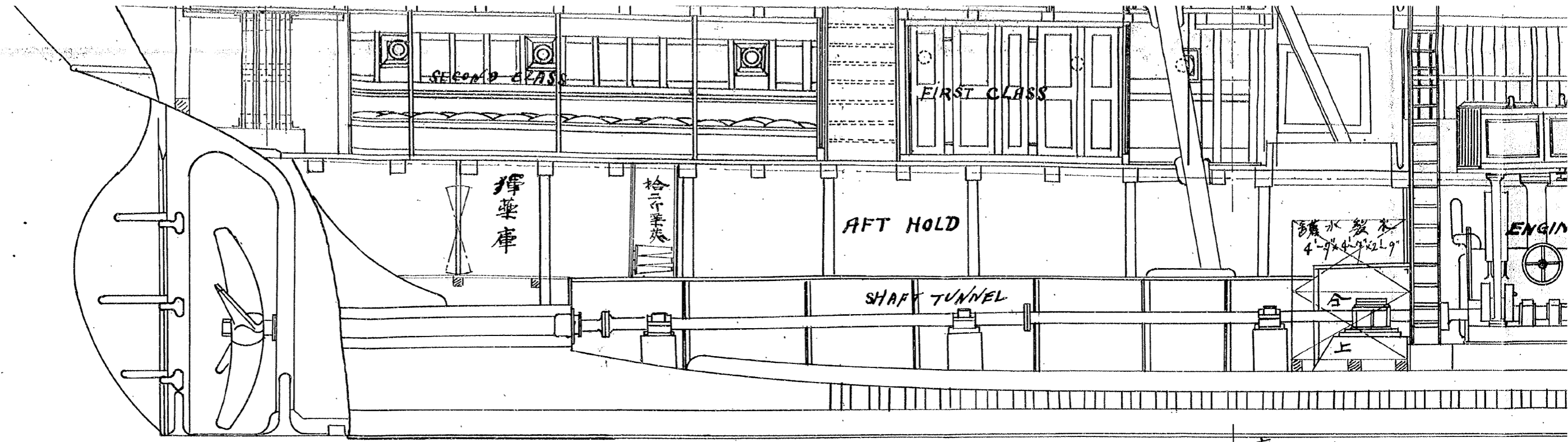

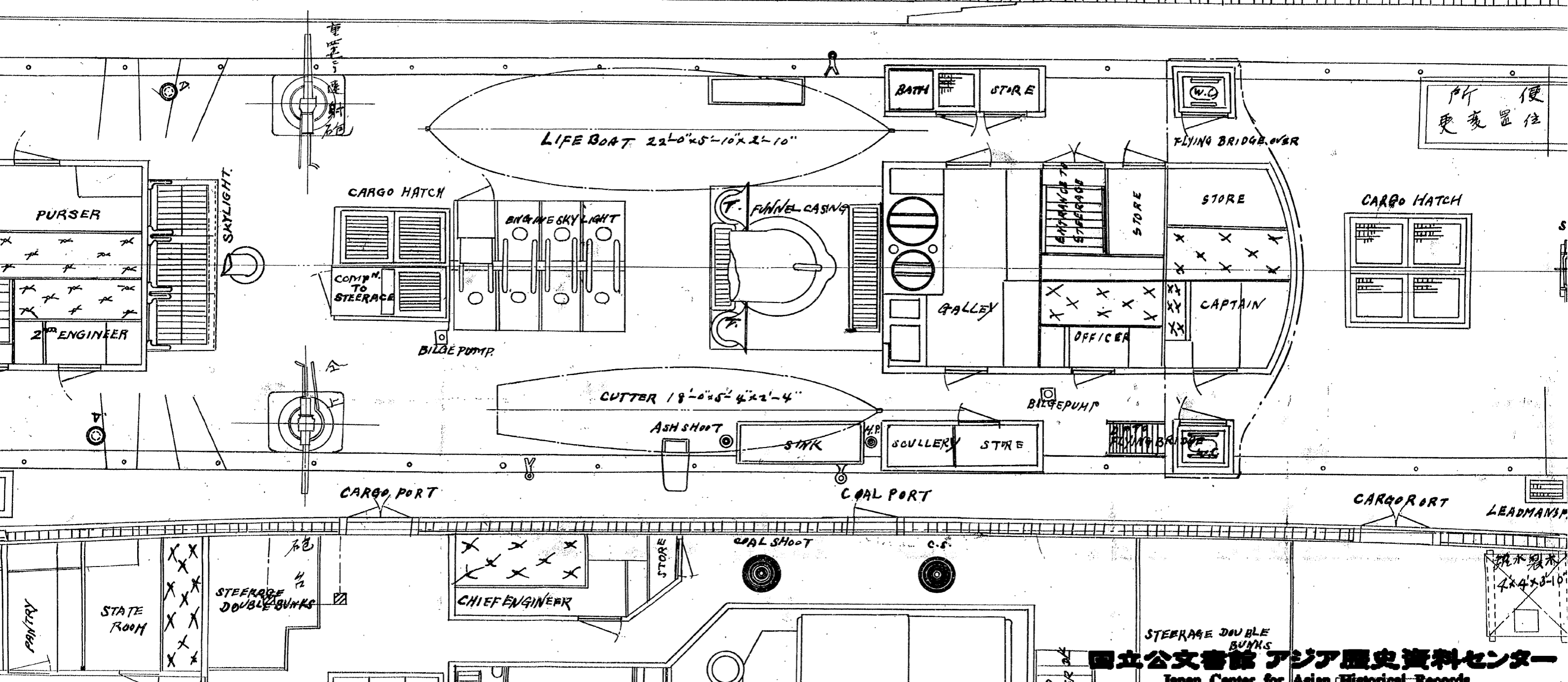
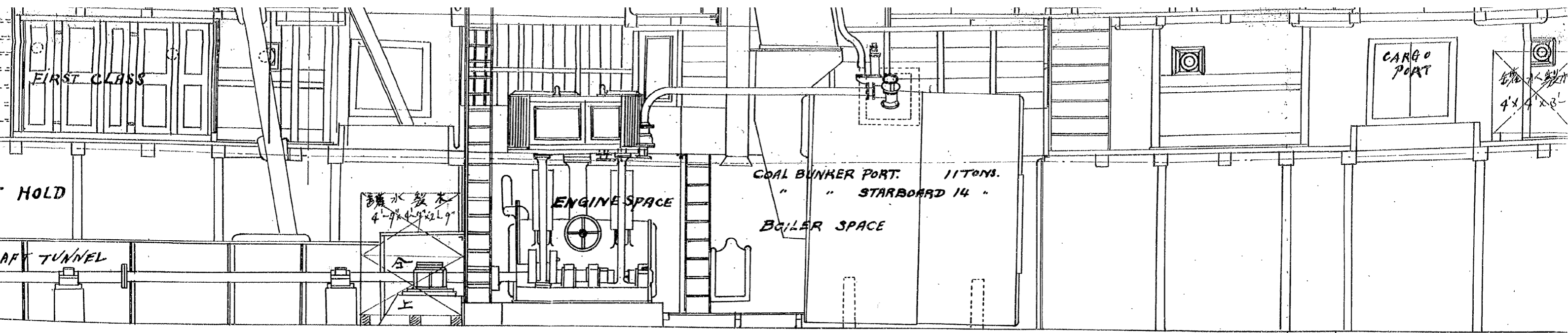

# 艦 舳 川 丸 兵 装 之 圖

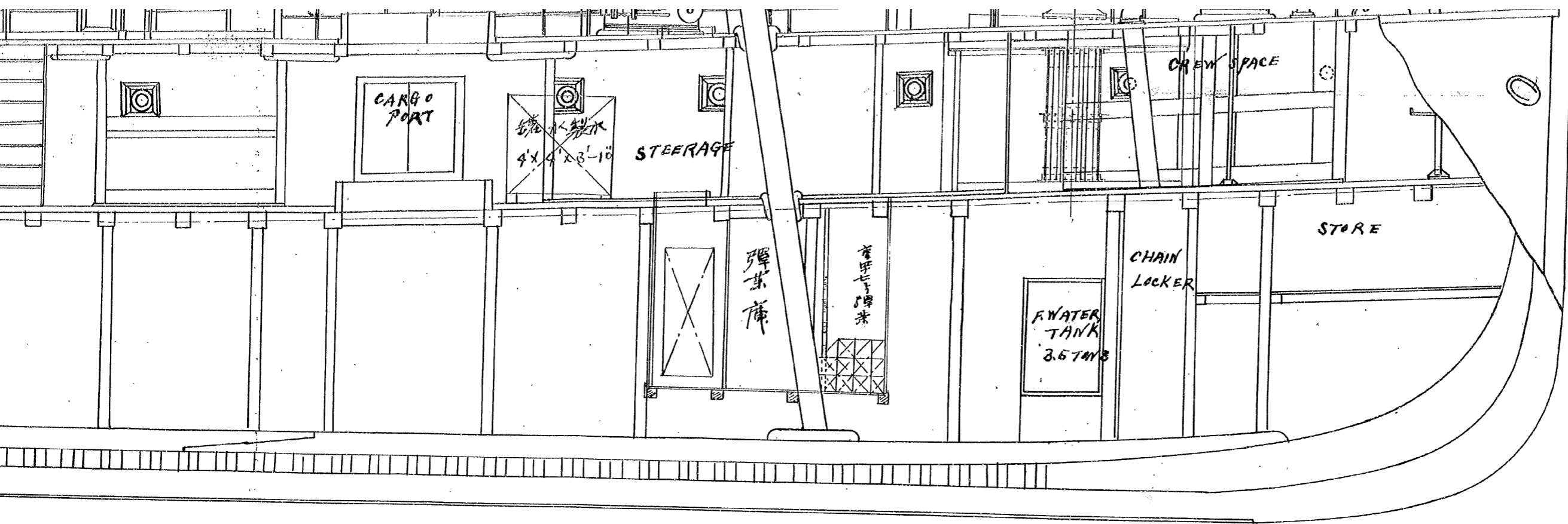

— UPPER DECK PLAN —

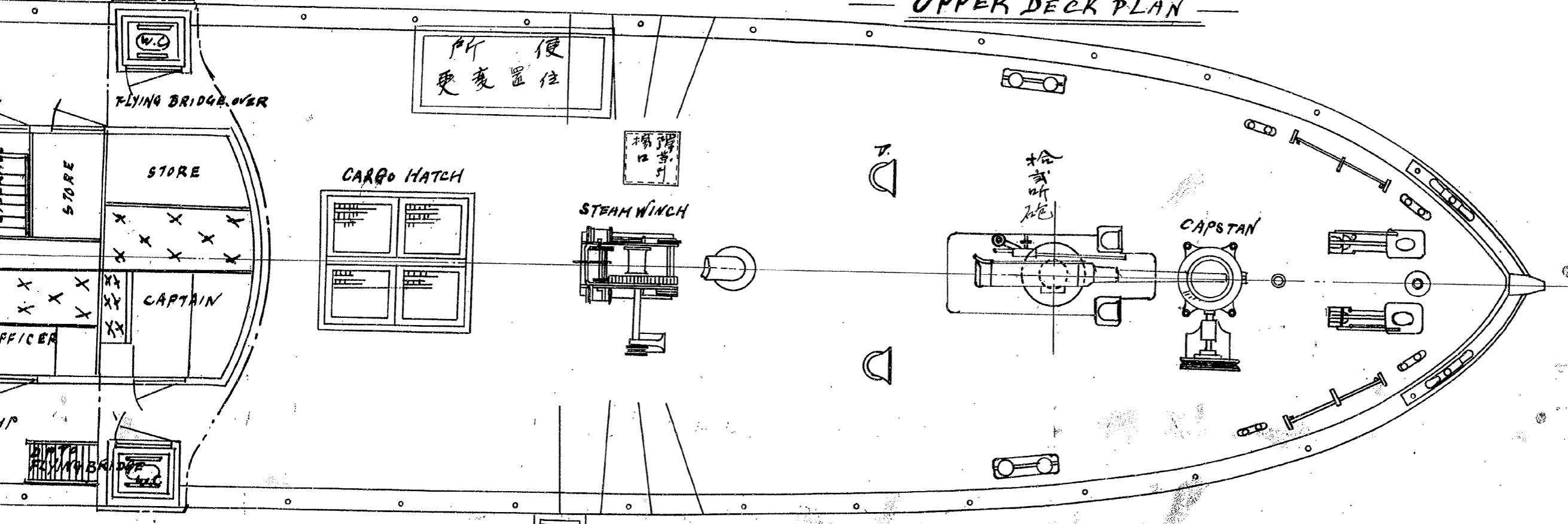

— LOWER DECK PLAN —

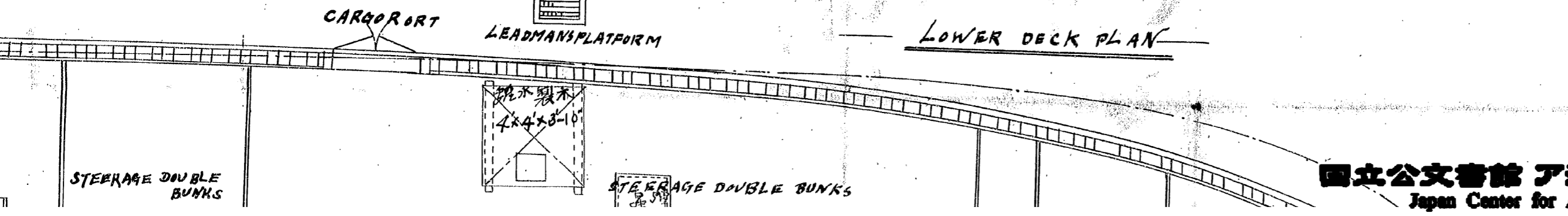

縮

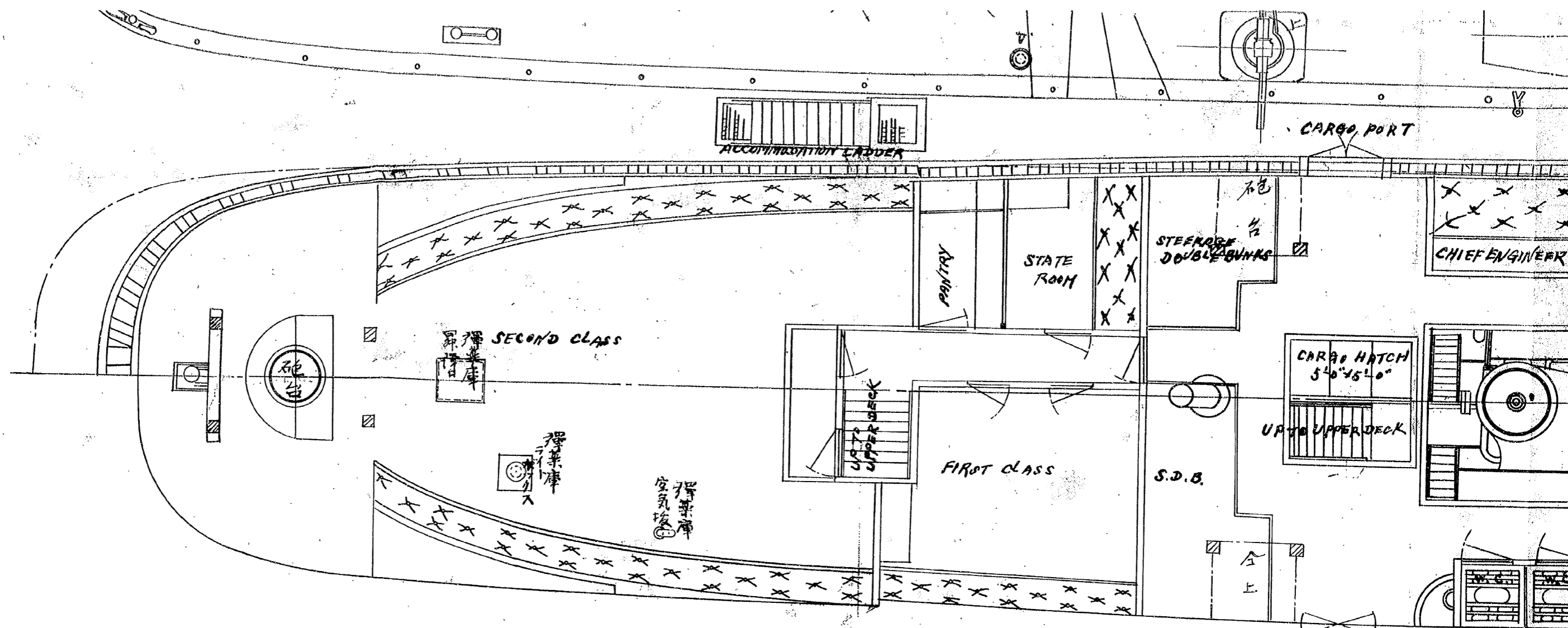

後部艙室

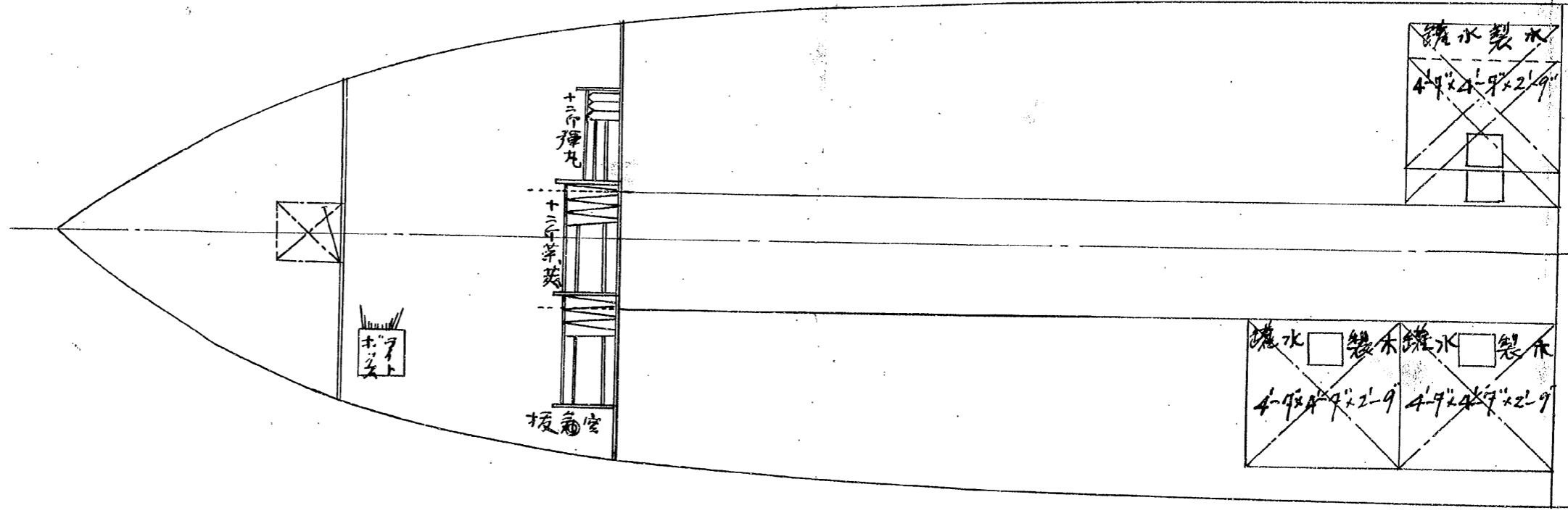

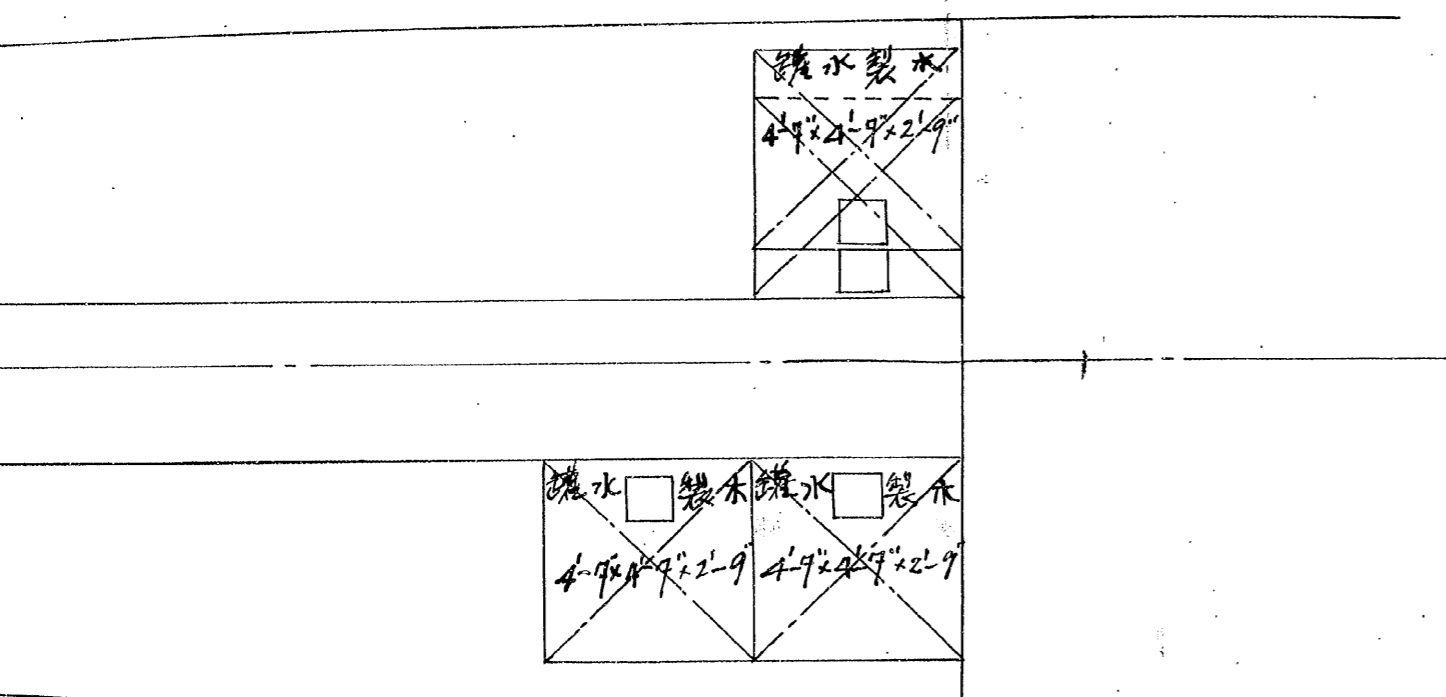
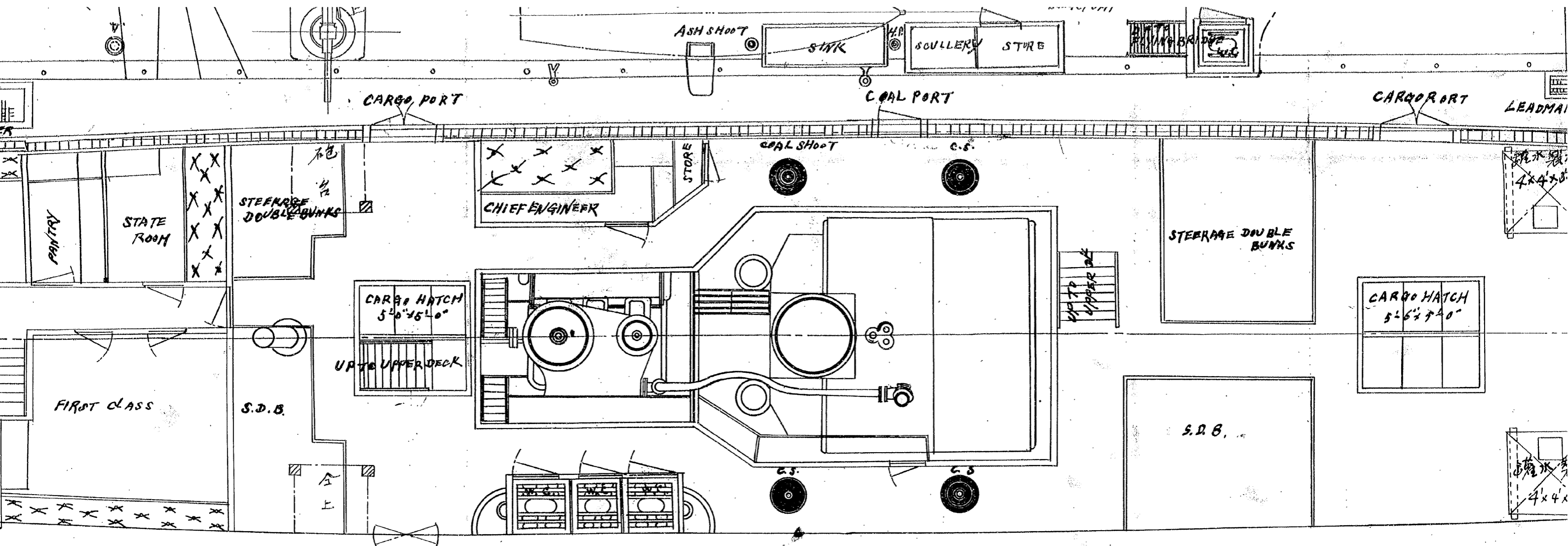



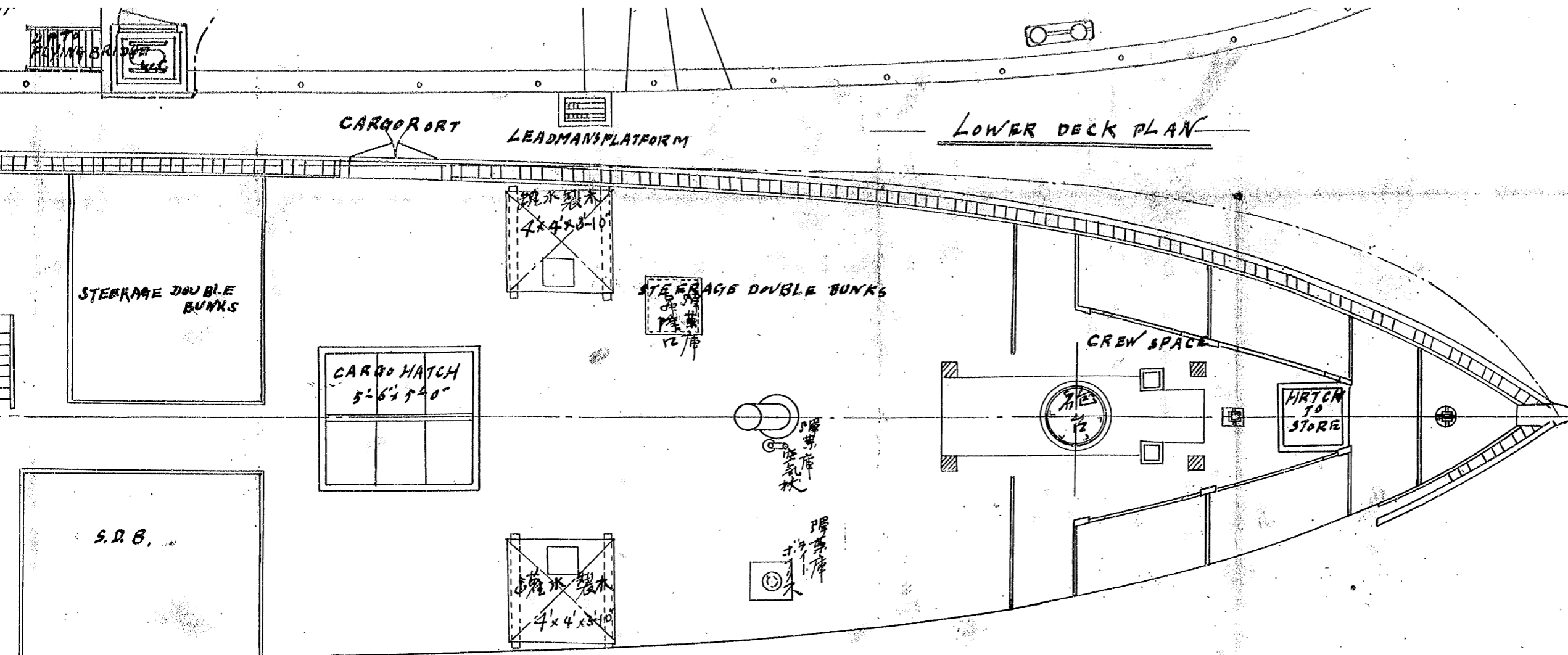

縮尺四拾八分之壹

造船部

庫某障部所

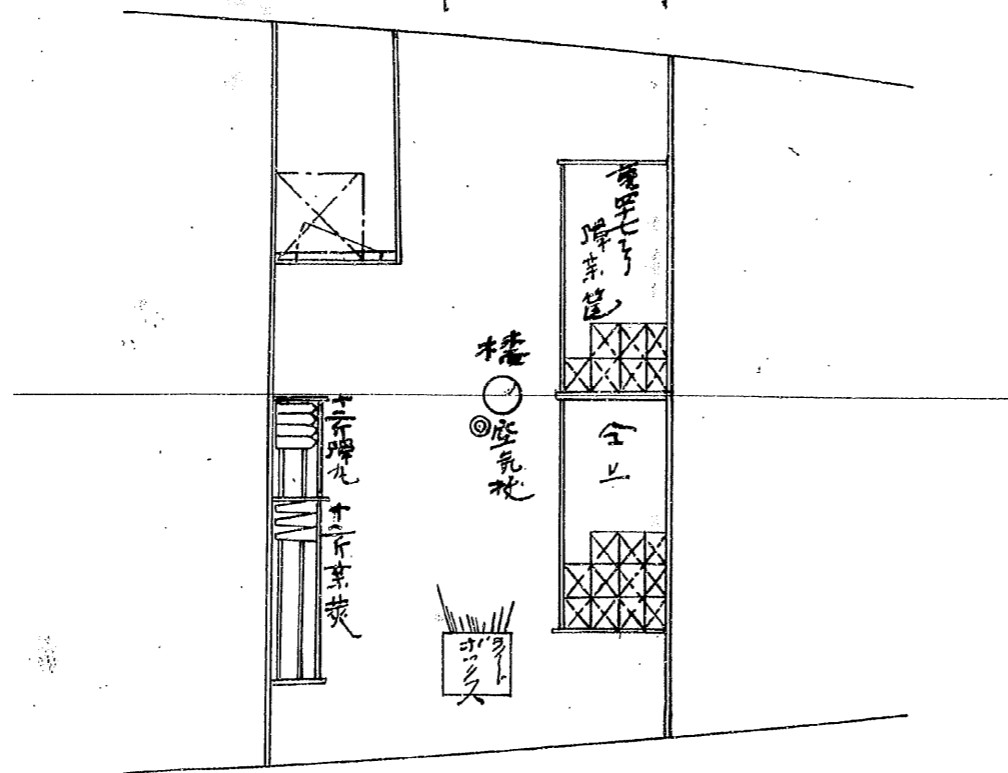

# 分割撮影ターゲット

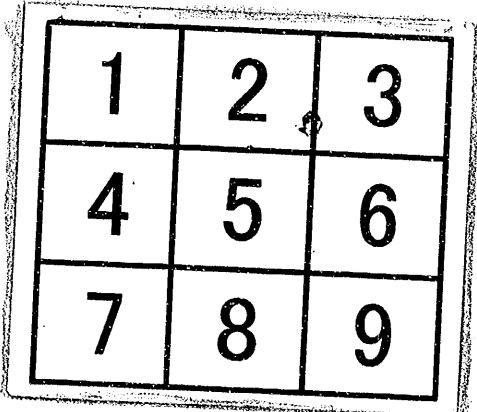
分割した 部分の 撮影順序	
分割撮影 した理由	A 3 版 以 上 の た め
上記のとおり分割撮影した事を証明する。	

0296  
 0297  
 0298  
 0299  
 0300  
 0301  
 0302  
 0303  
 0304

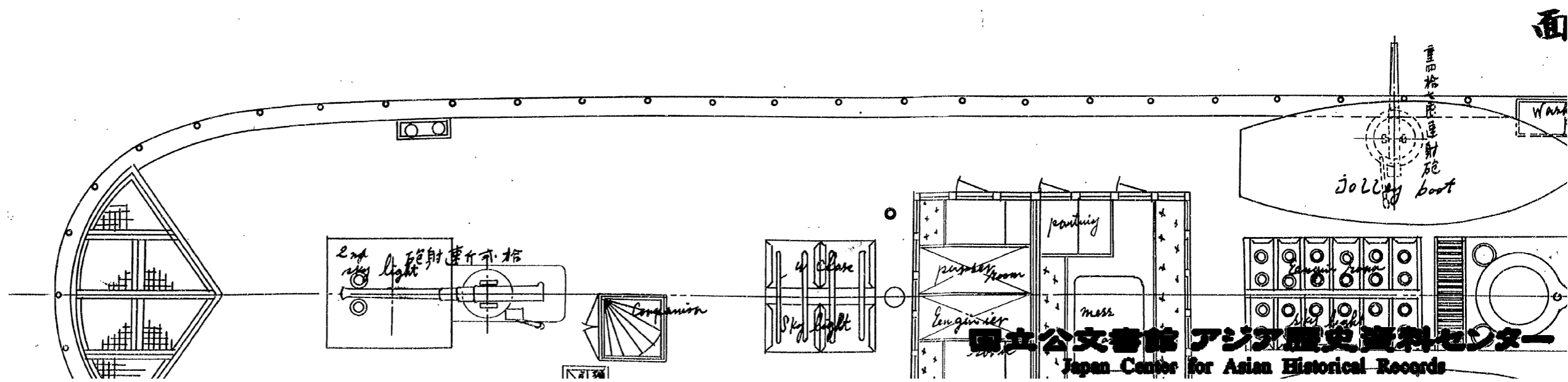
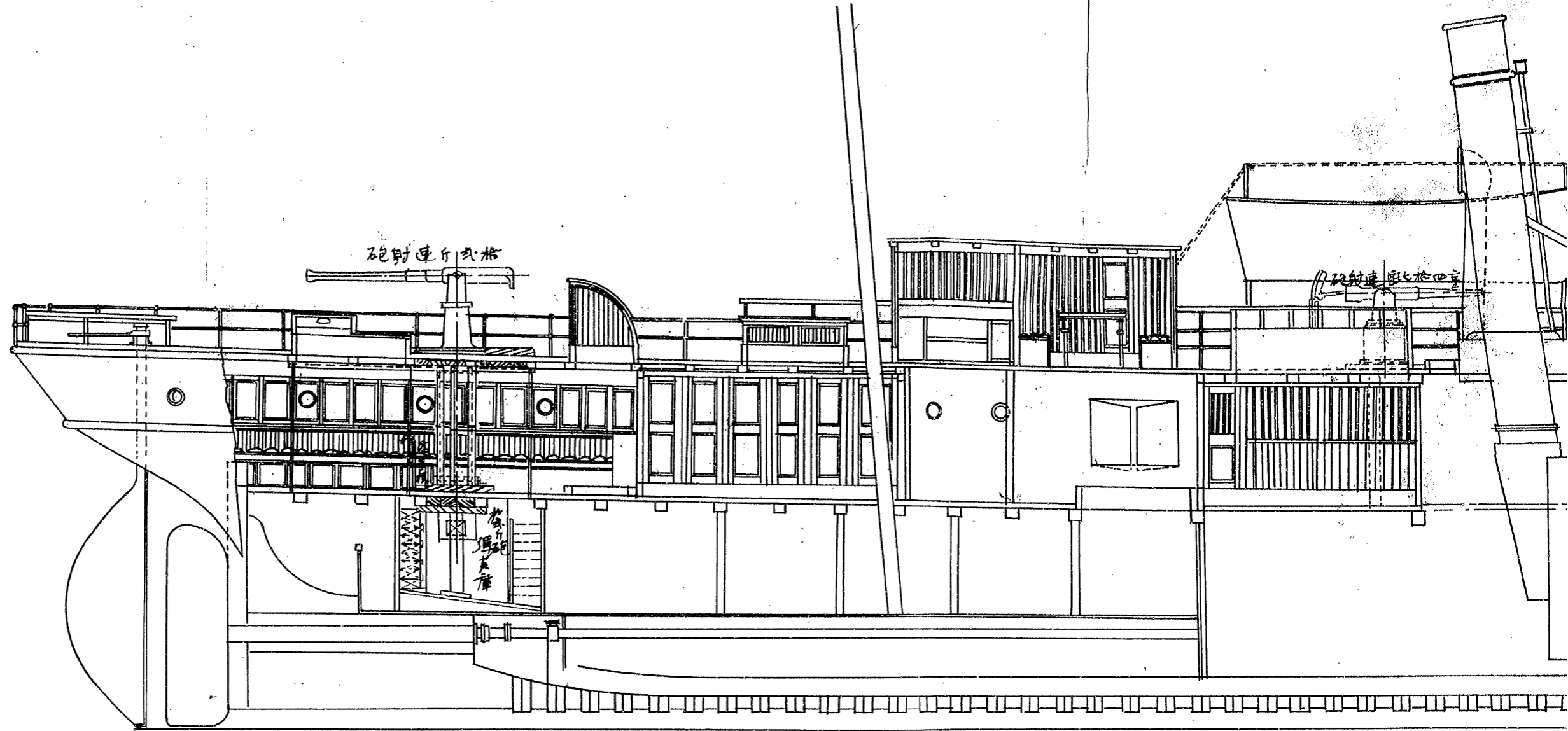

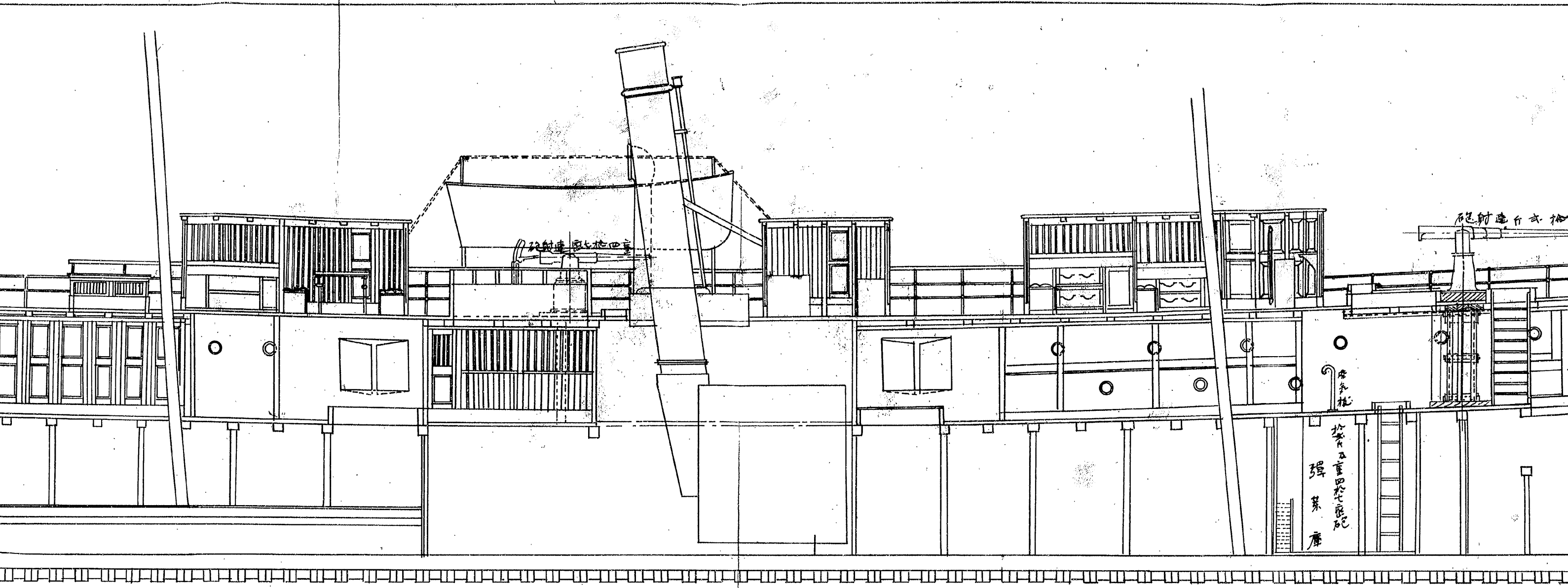

面平板甲上

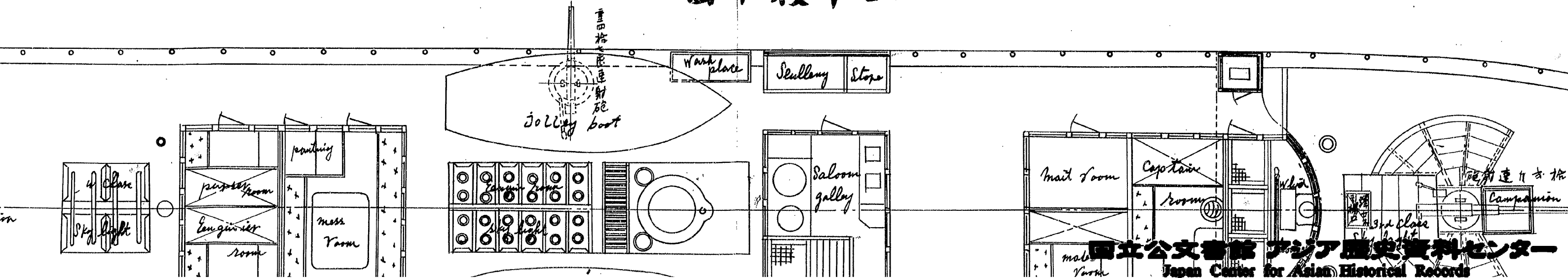

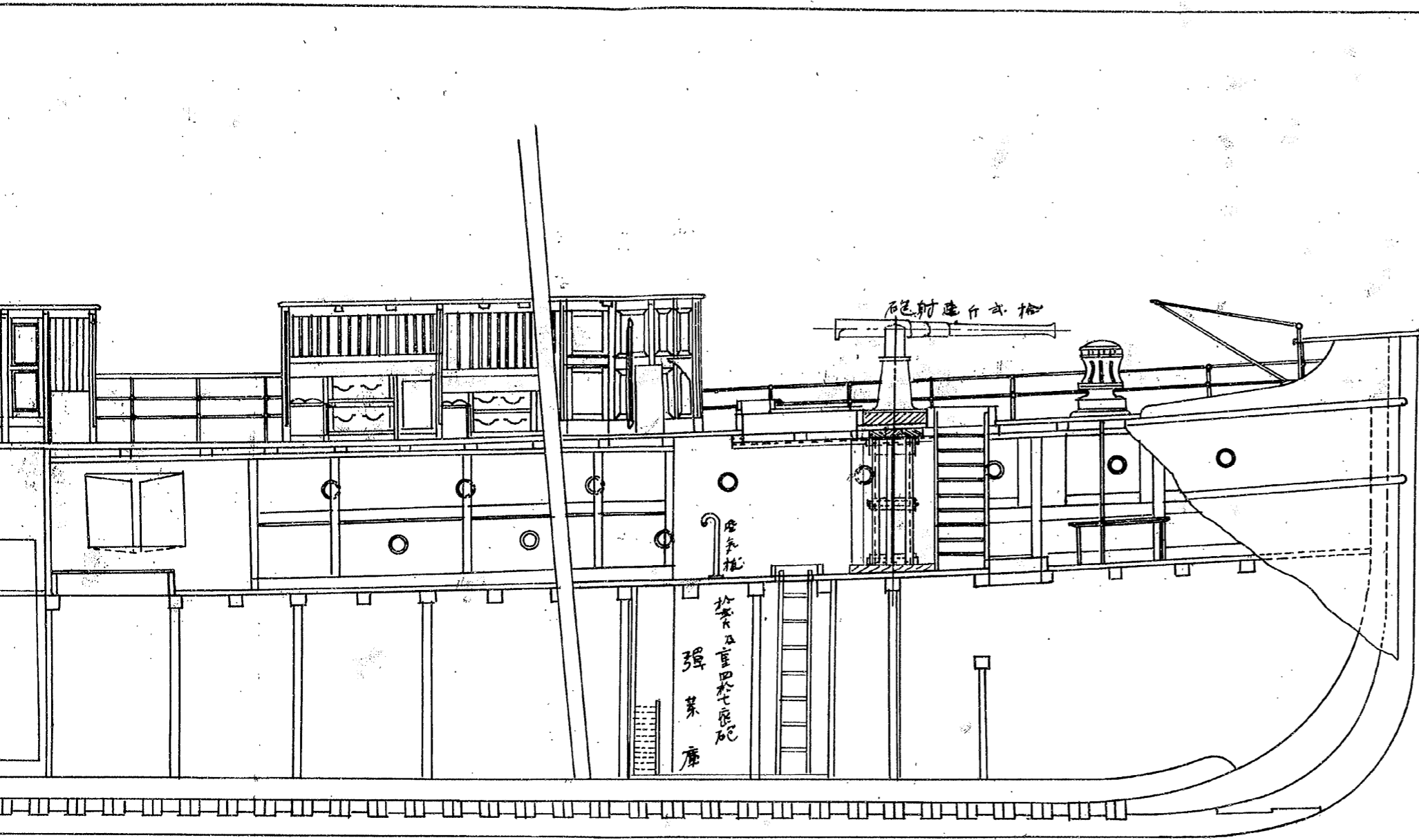

甲上

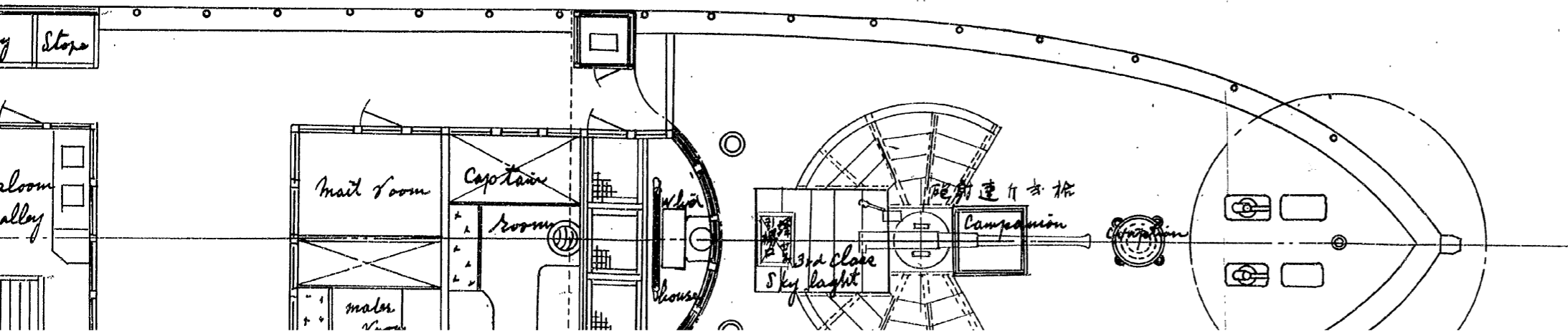

# 仮装砲艦吉田丸兵装

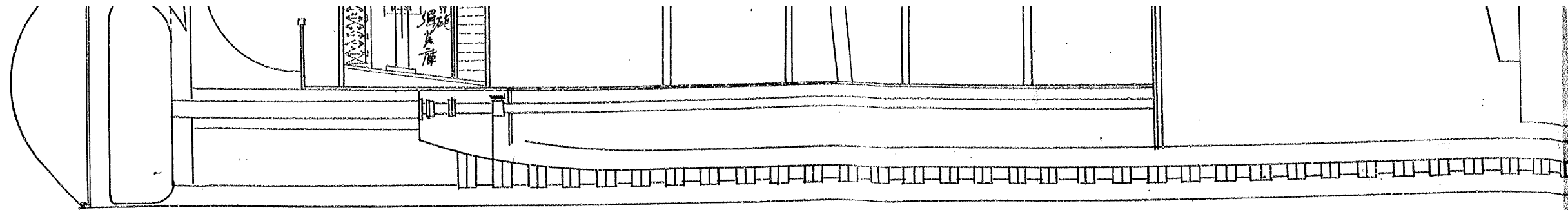

面平

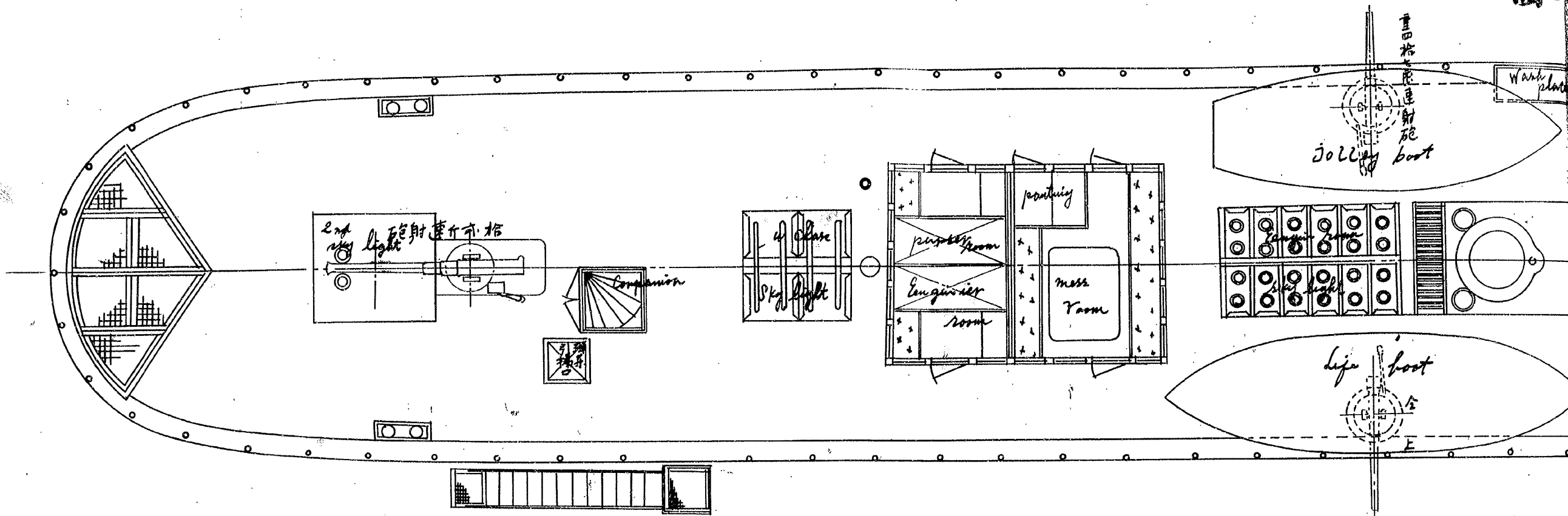

面平

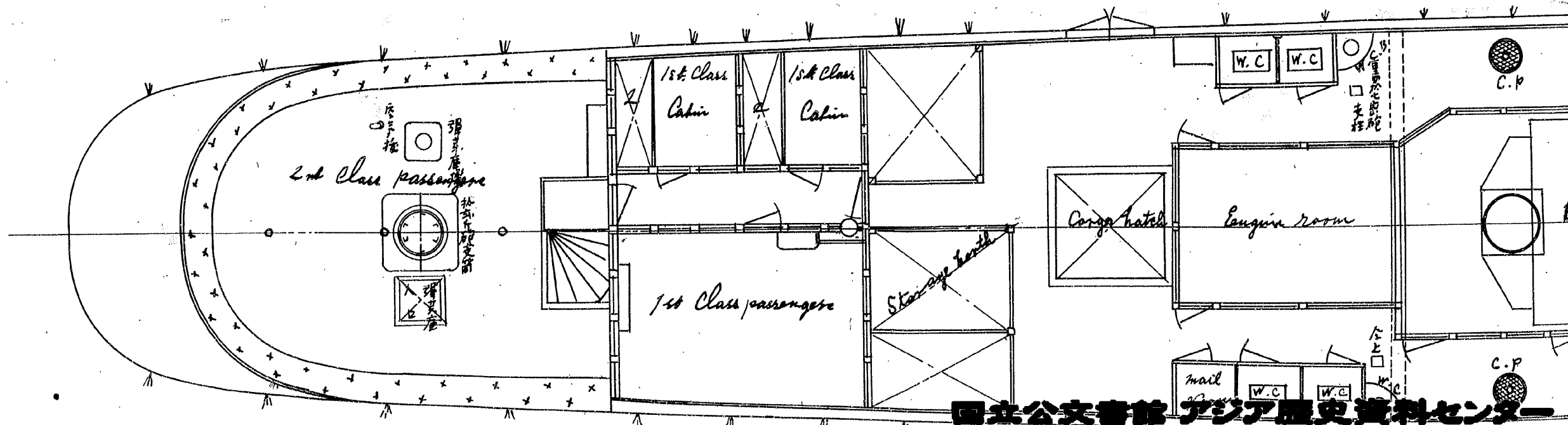

重四格  
重四格七飛配  
張  
屏

### 面甲板甲上

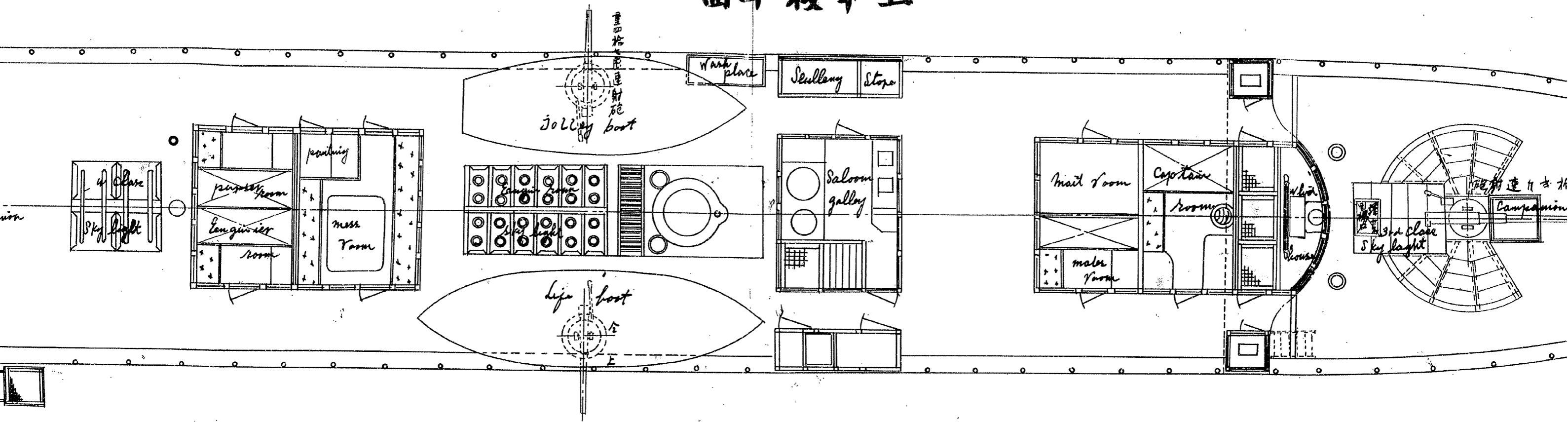

### 面甲板甲下

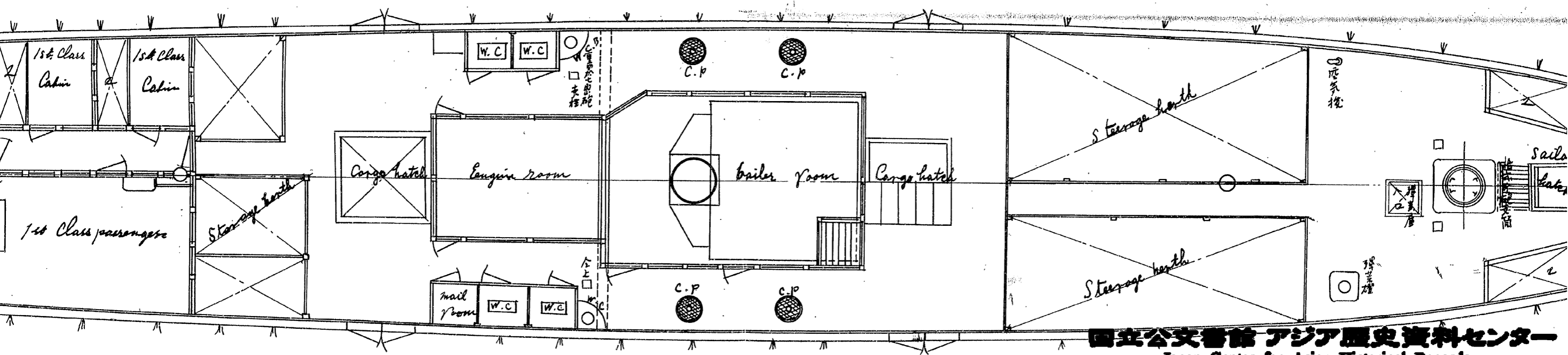

# 極吉田丸兵装之圖

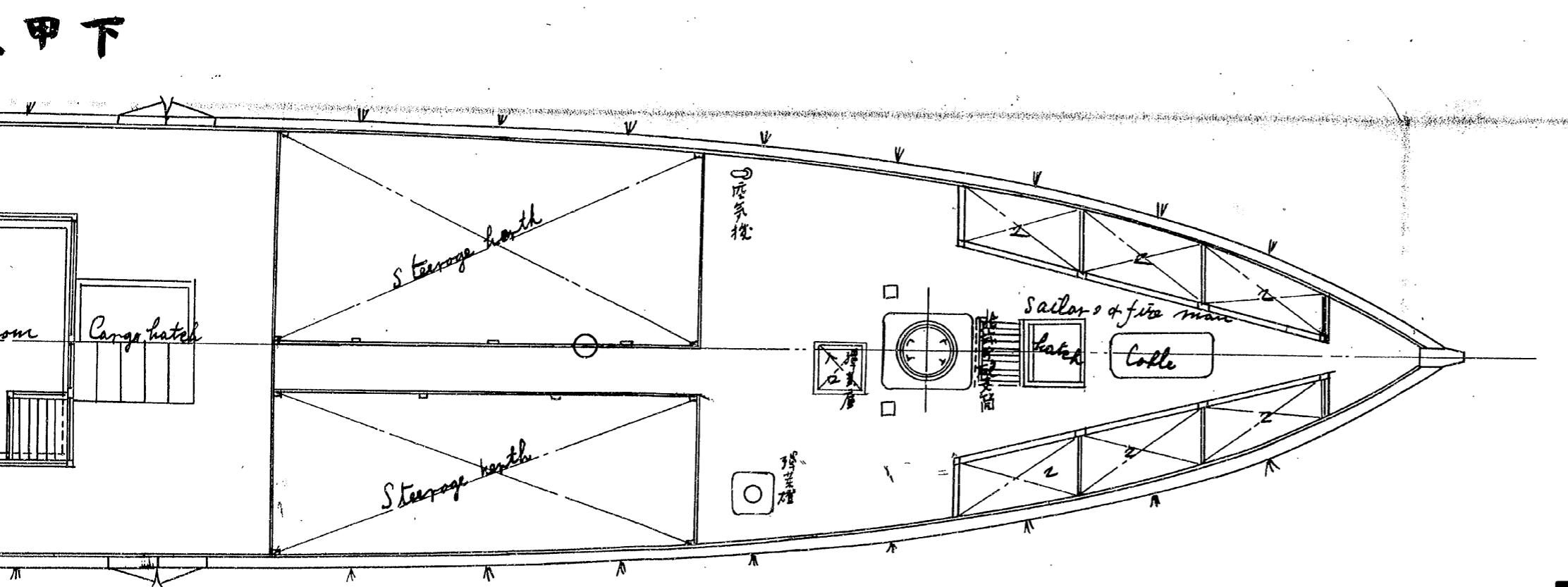
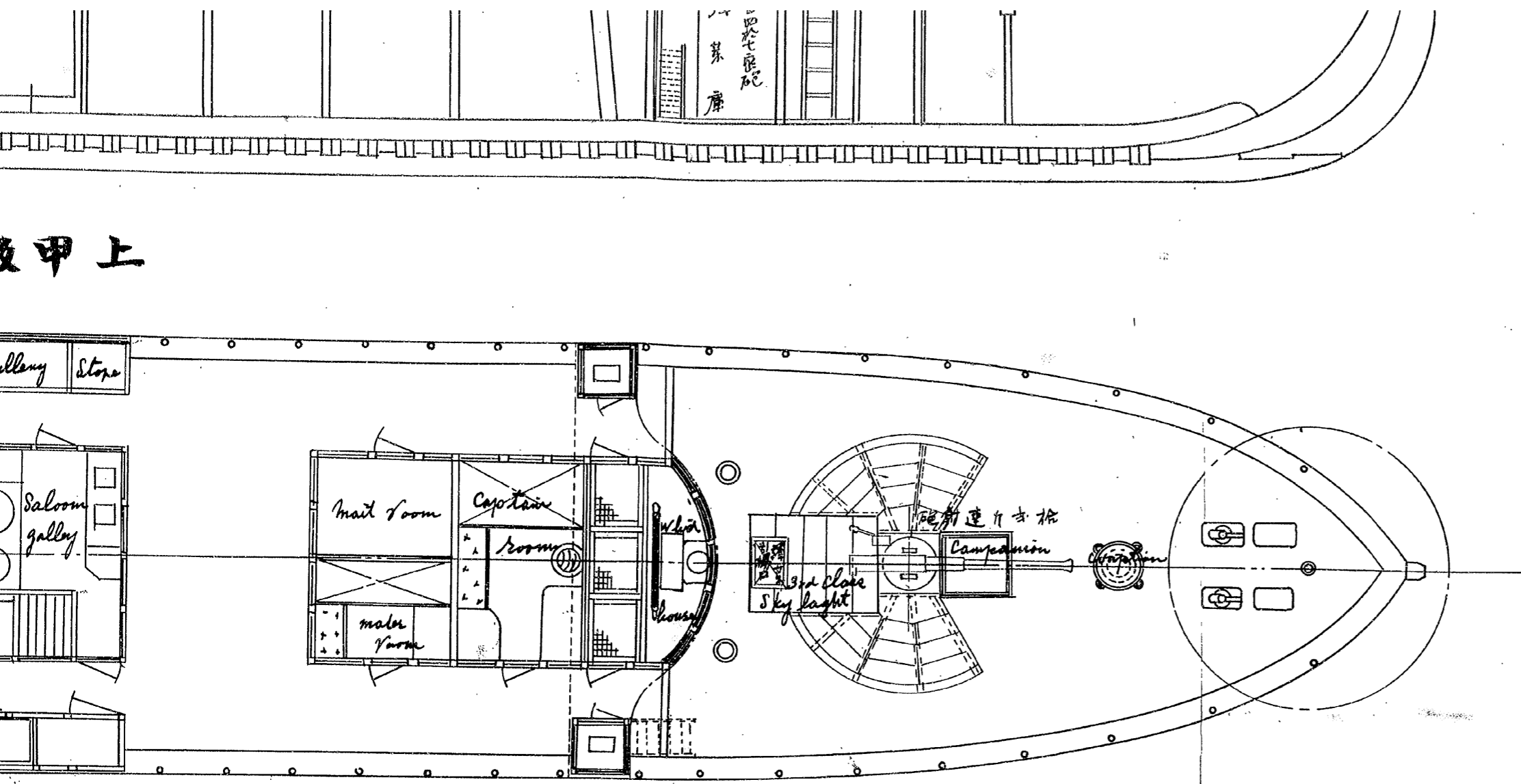

縮尺拾六分之二



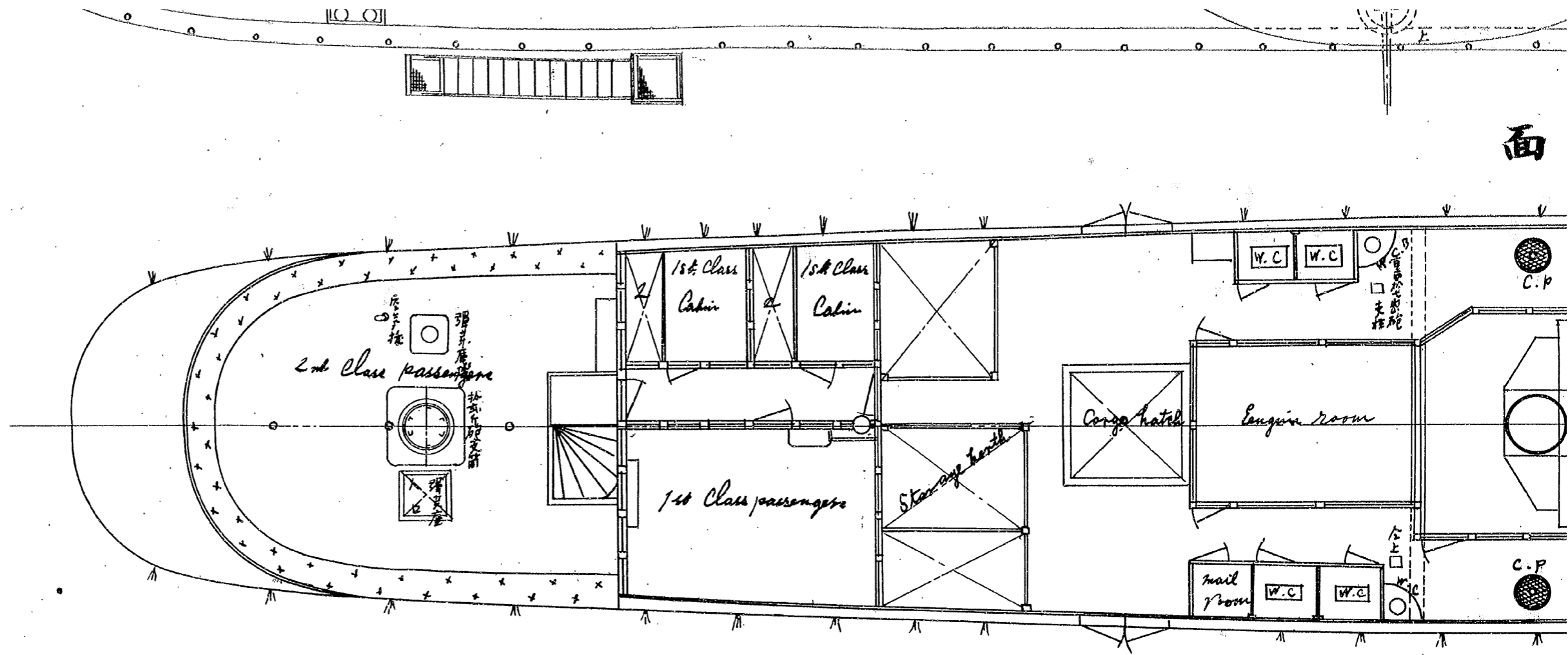

面

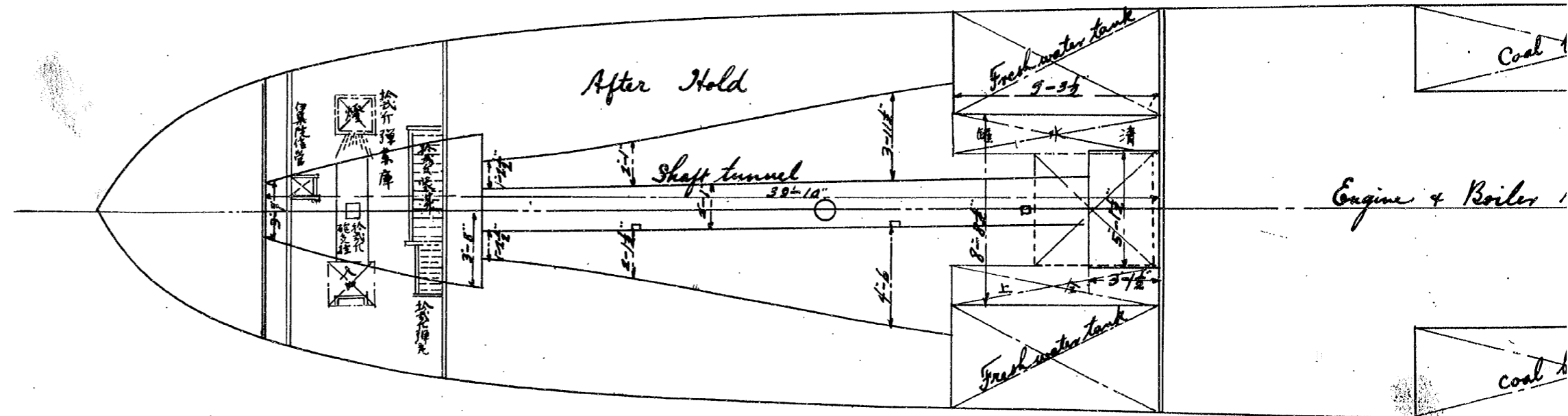

面

# 面甲板甲下

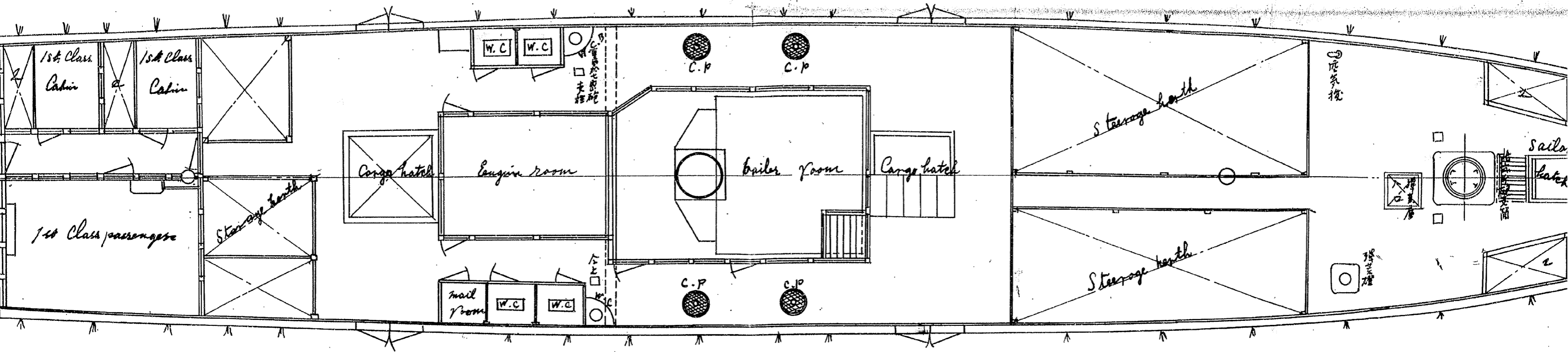

# 面平船艙

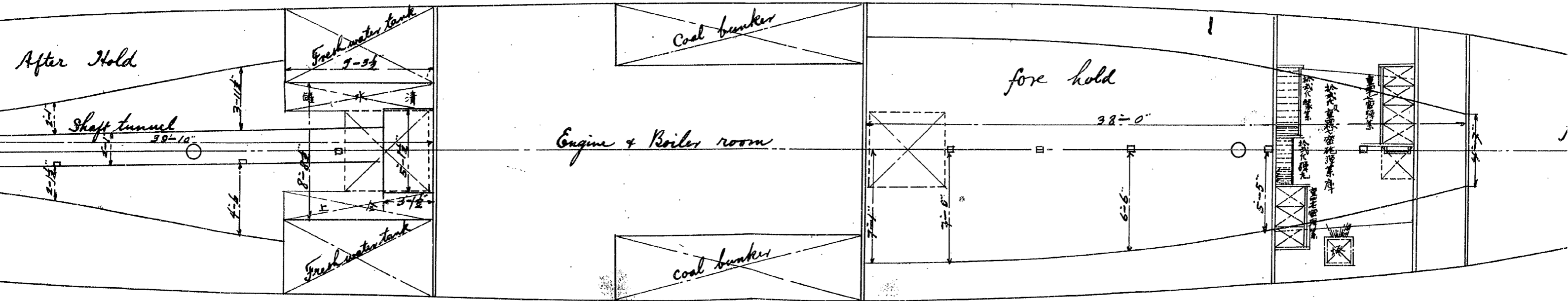

圖

級甲下

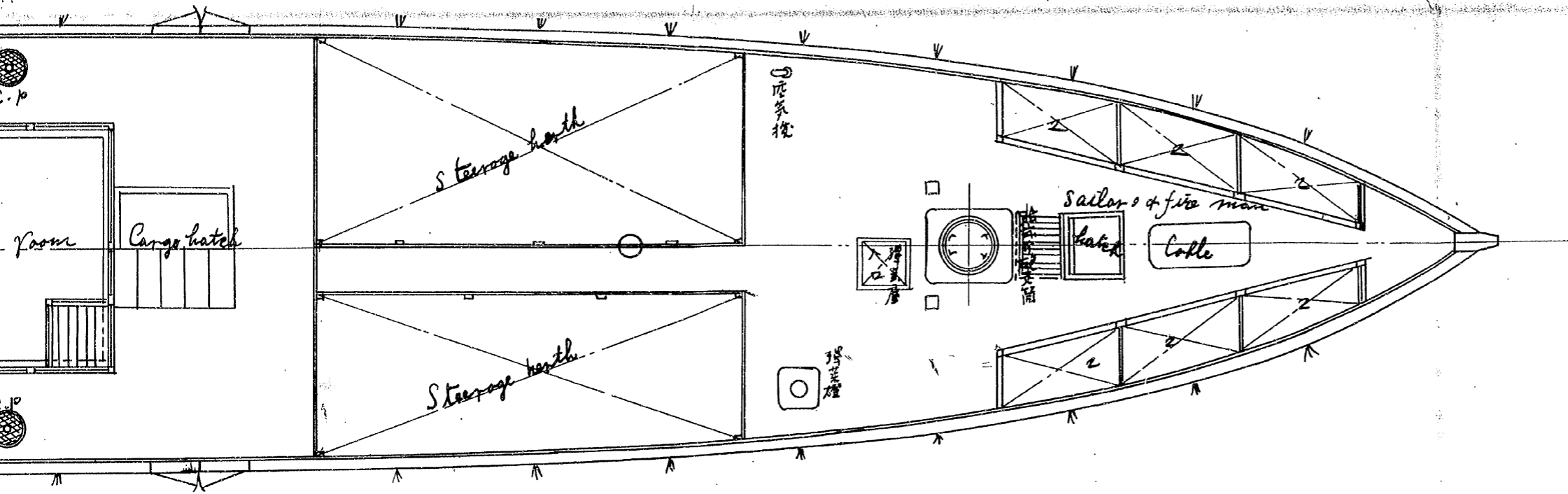

船艙

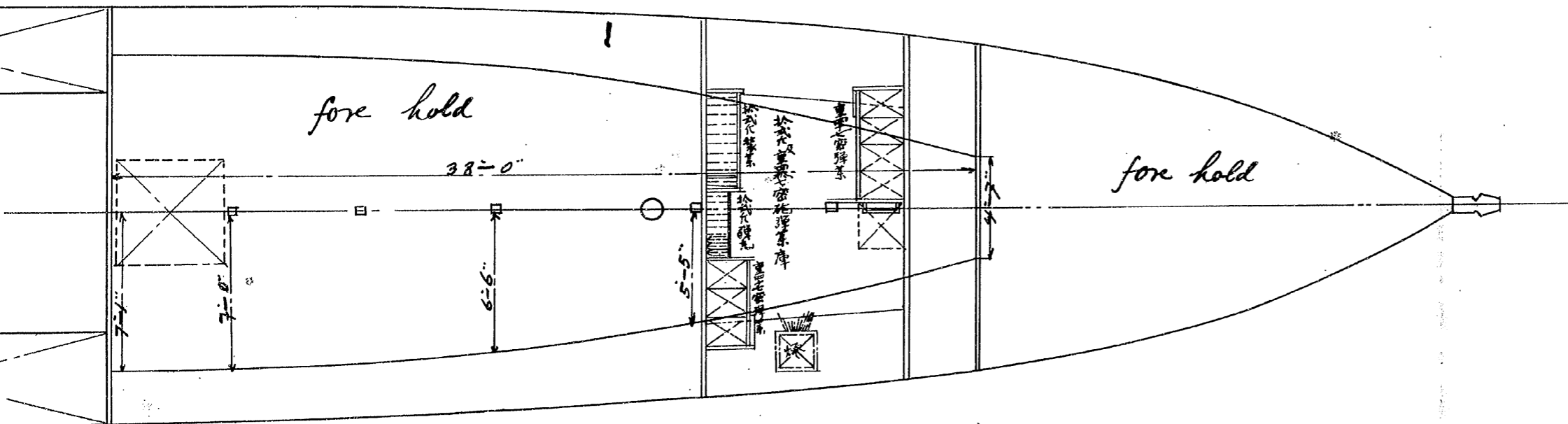

縮尺拾六分之參吋以テ表記ス

造船部長

