

分割撮影ターゲット

分割した 部分の 撮影順序	<table border="1" data-bbox="619 678 1106 936"><tr><td>1</td><td>2</td><td>3</td></tr><tr><td>4</td><td>5</td><td>6</td></tr><tr><td>7</td><td>8</td><td>9</td></tr><tr><td>10</td><td>11</td><td>12</td></tr></table>	1	2	3	4	5	6	7	8	9	10	11	12
1	2	3											
4	5	6											
7	8	9											
10	11	12											
分割撮影 した理由	A 3 版 以 上 の た め												
上記のとおり分割撮影した事を証明する。													

0188
0189
0190

0191
0192
0193

0194
0195
0196

0197
0198
0199

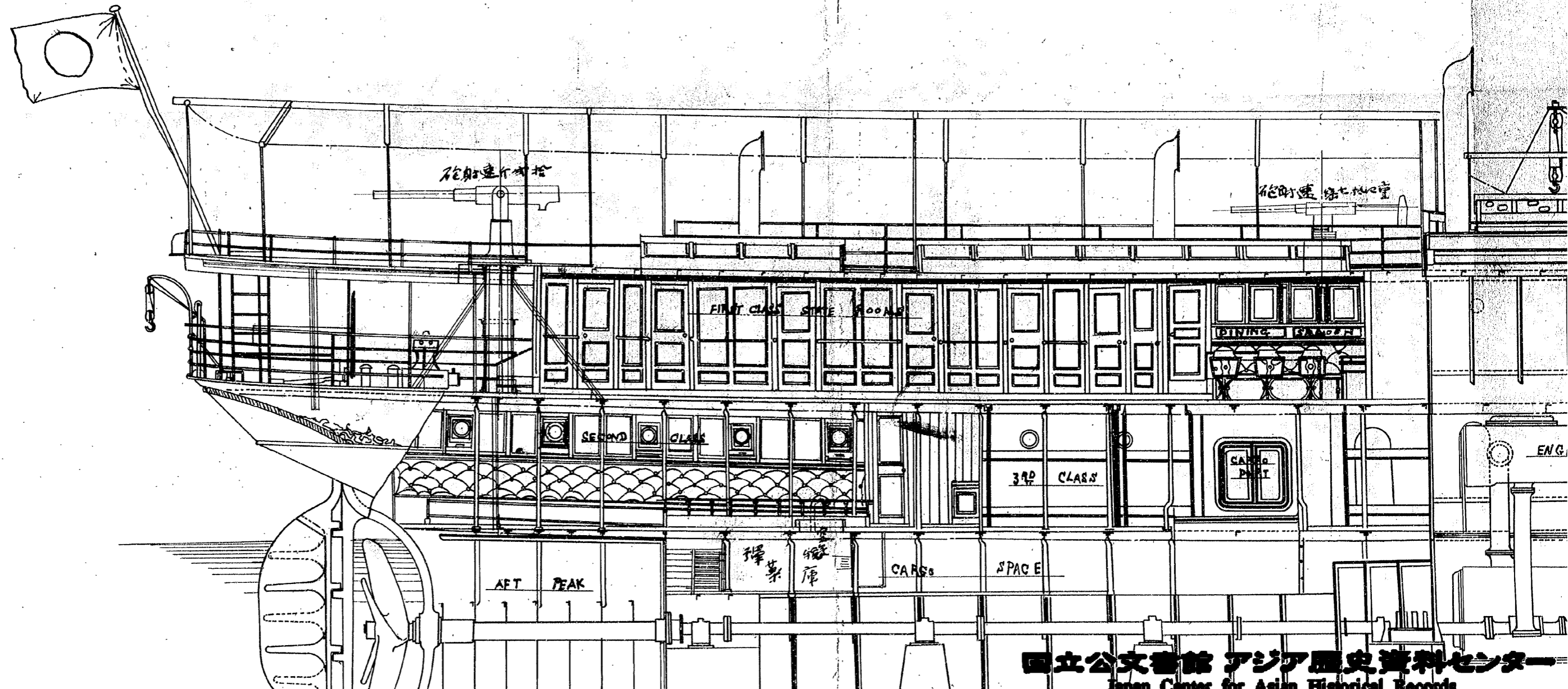

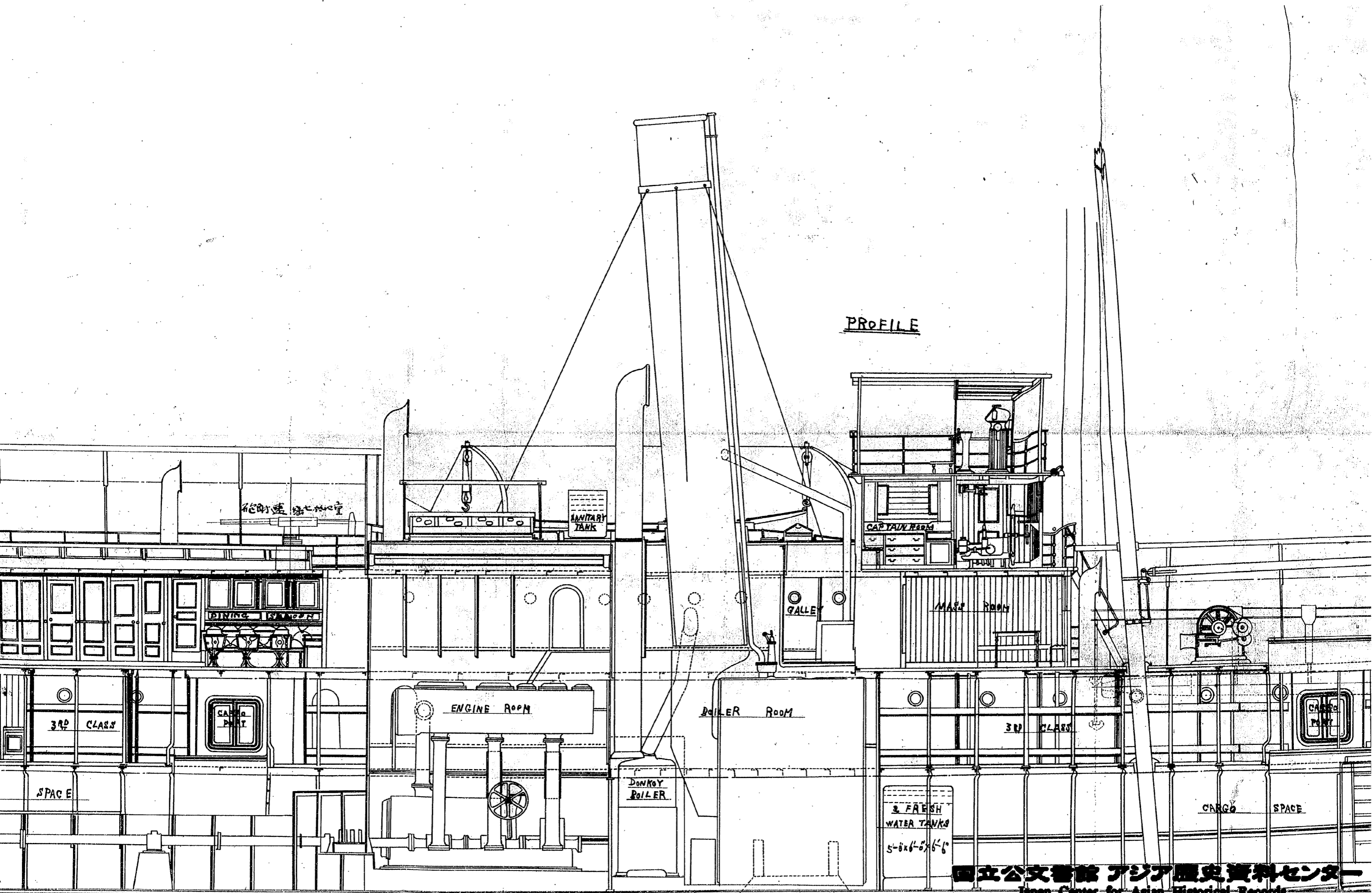

PROFILE

PROFILE

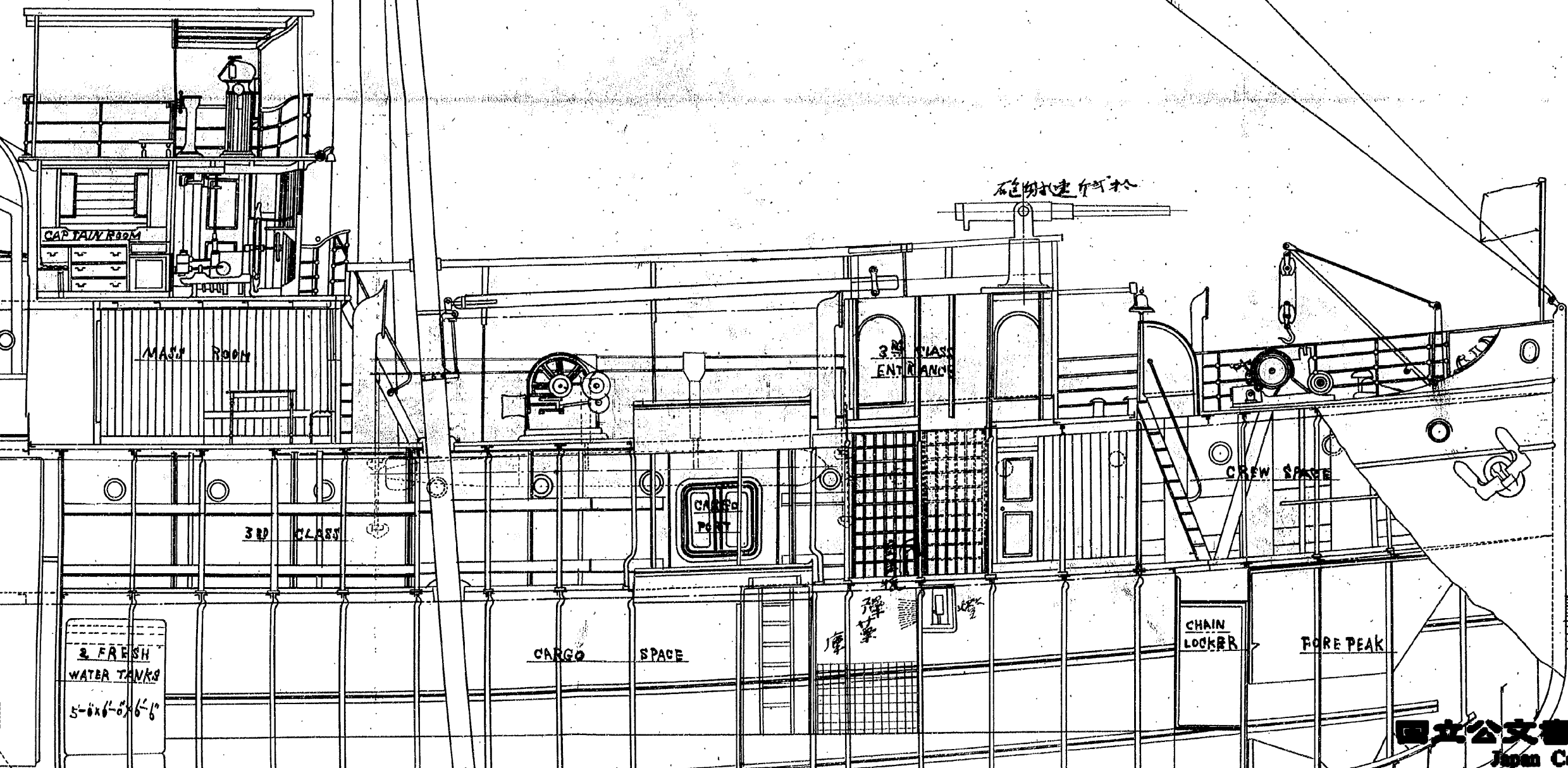

仮装砲艦
香川
媛

国立公文書館 アジア歴史資料センター
Japan Center for Asian Historical Records

<http://www.jacar.go.jp>

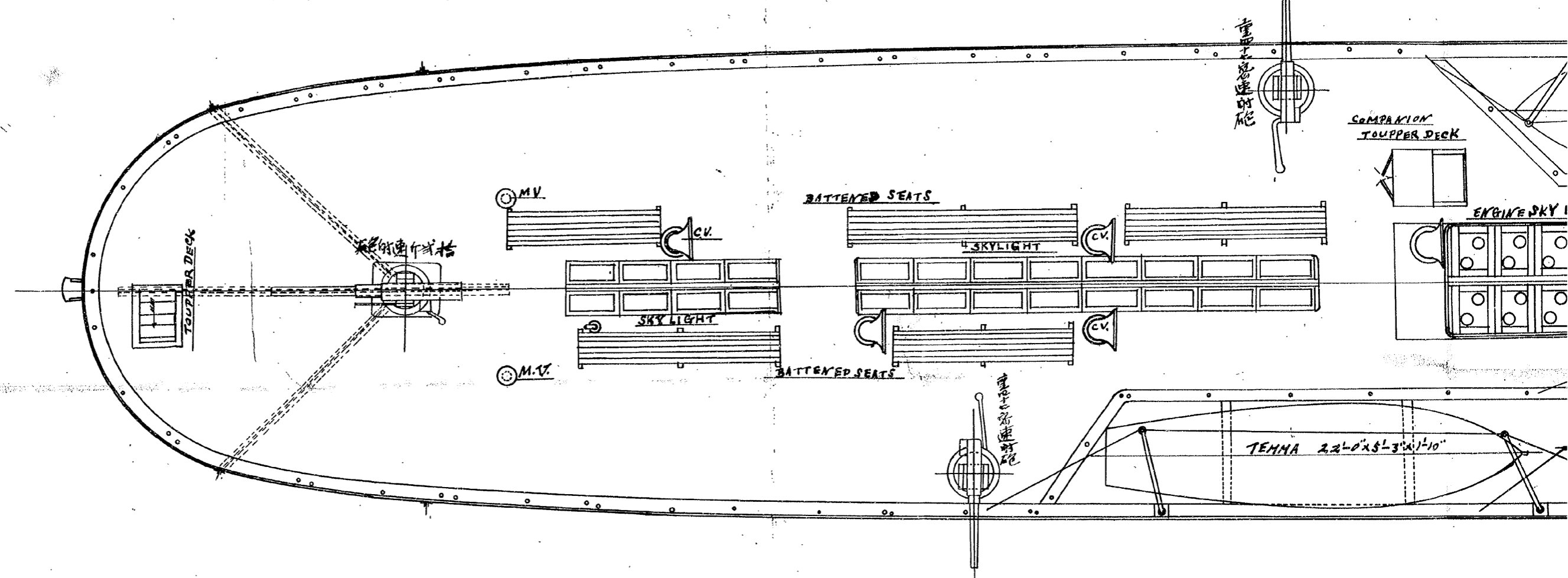
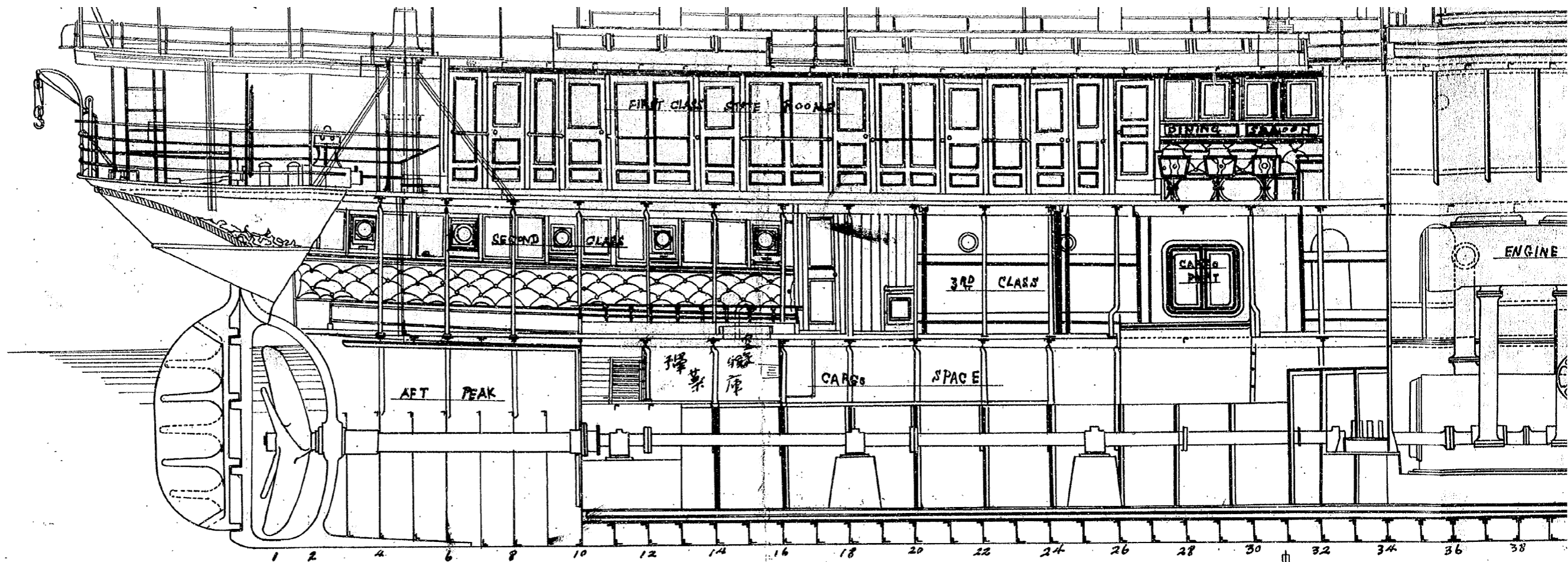

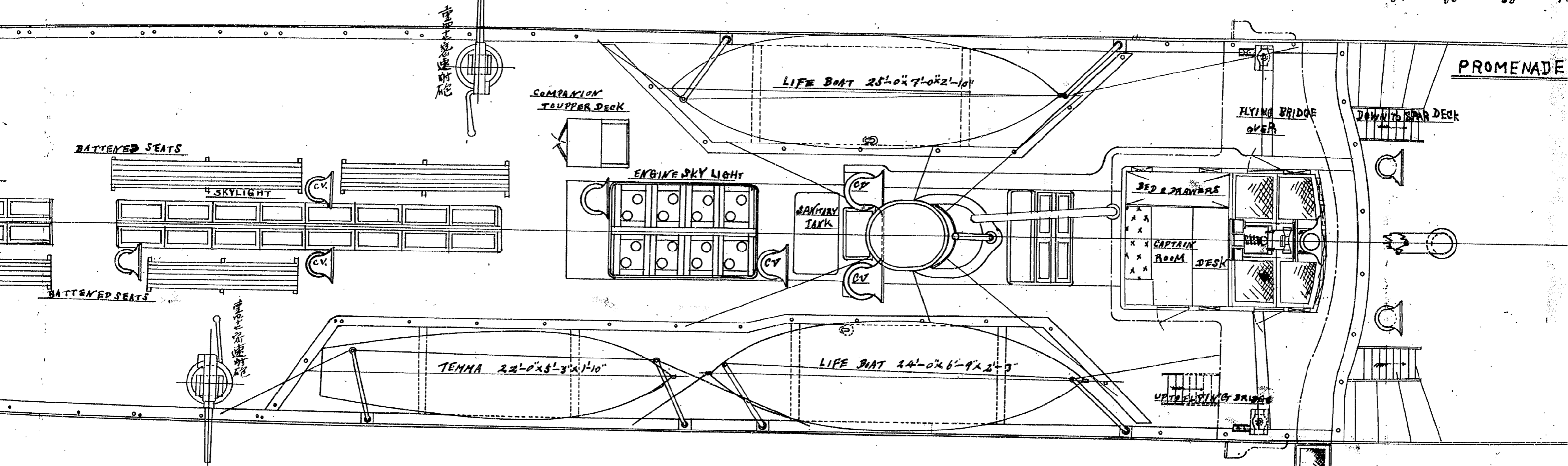
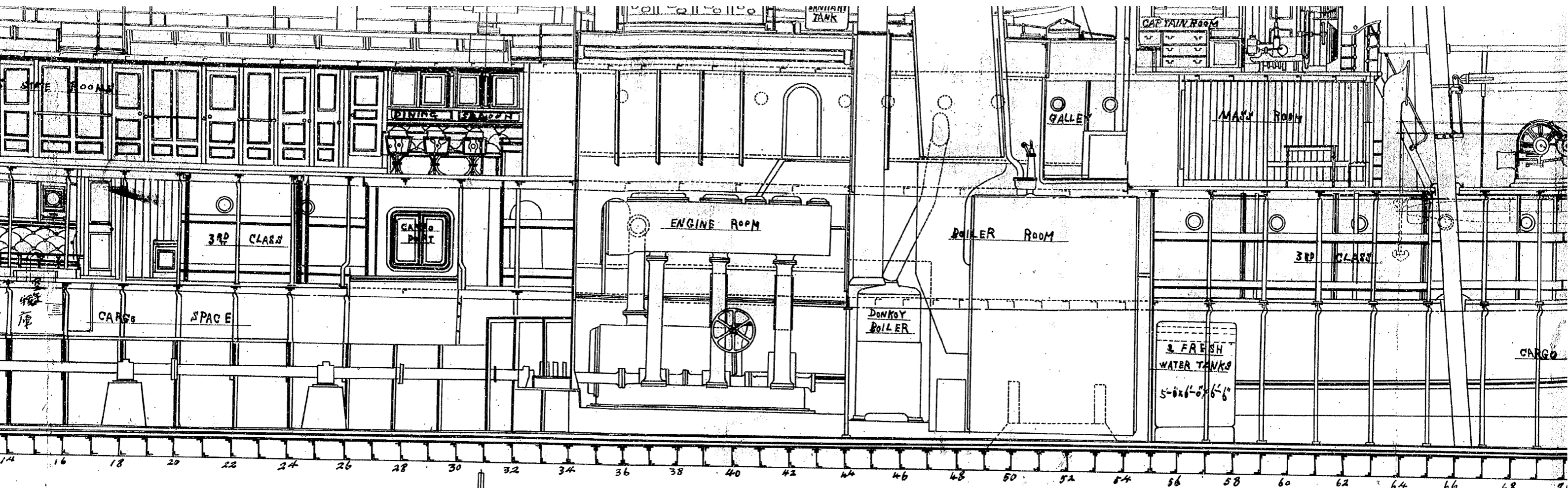

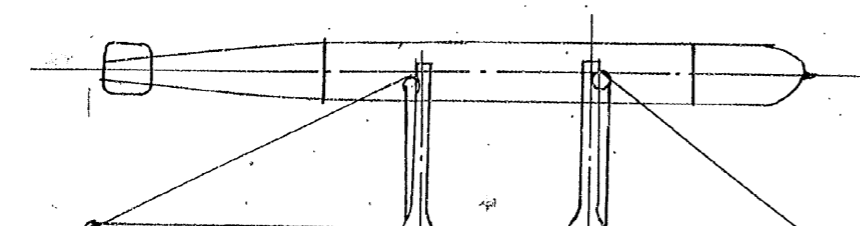
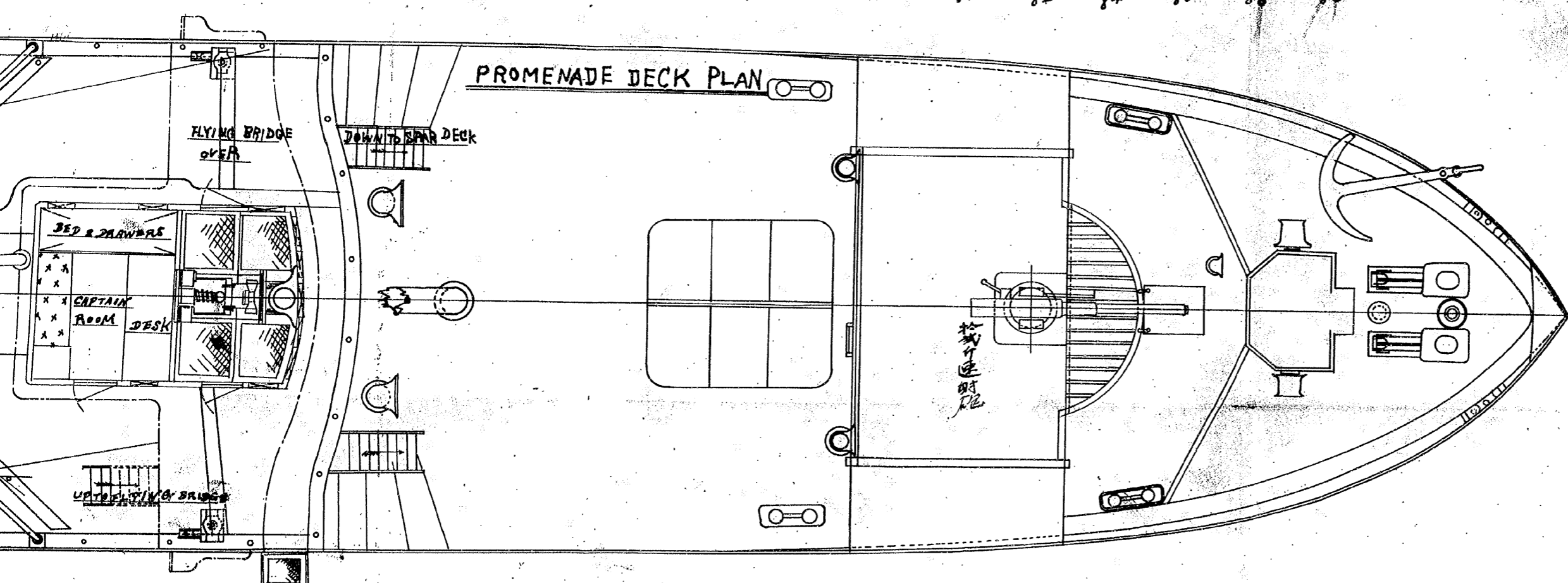
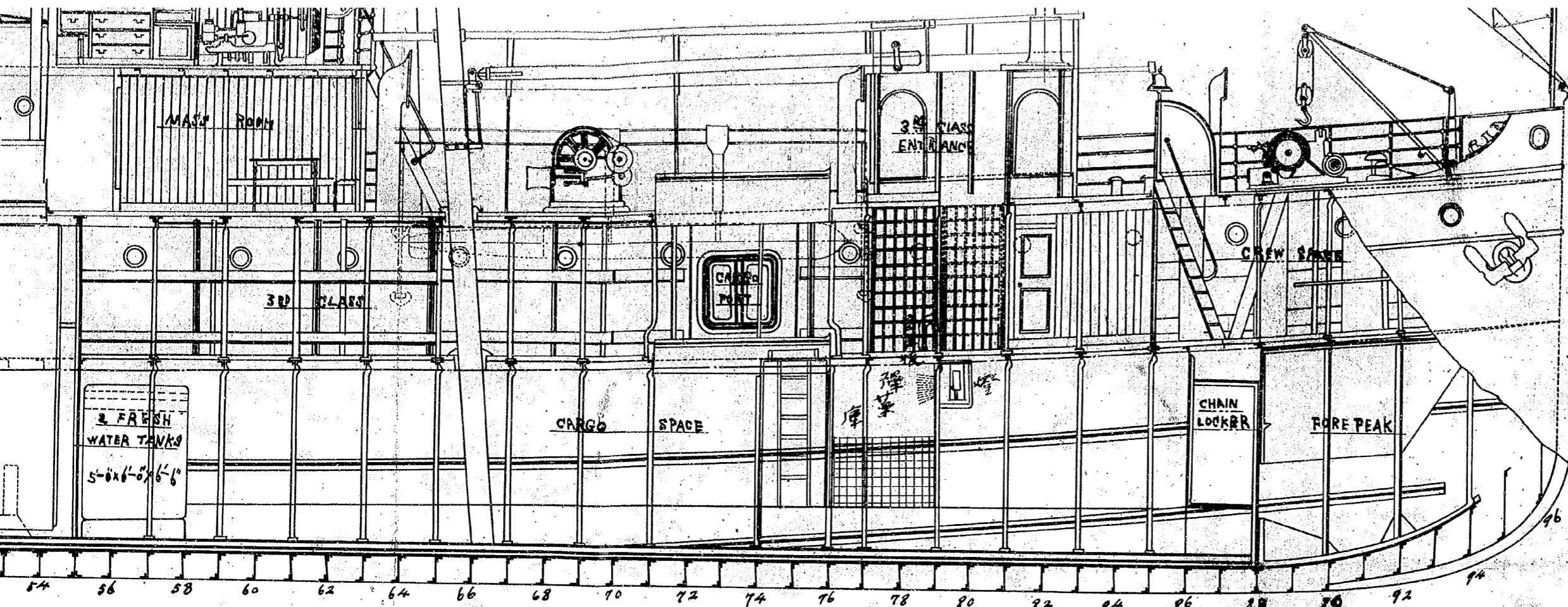

装砲艦 香川丸
 愛媛丸

兵装之圖

縮

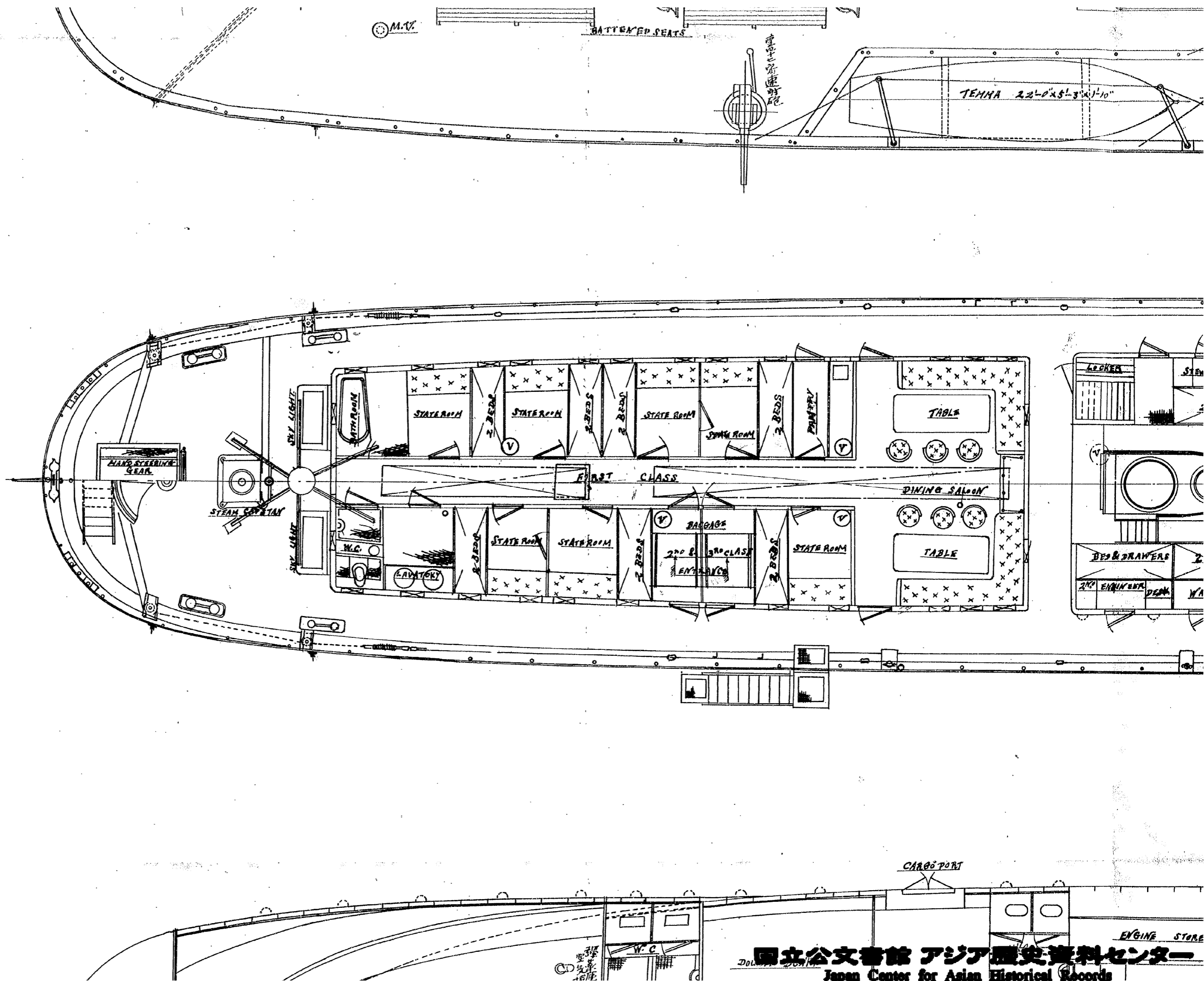

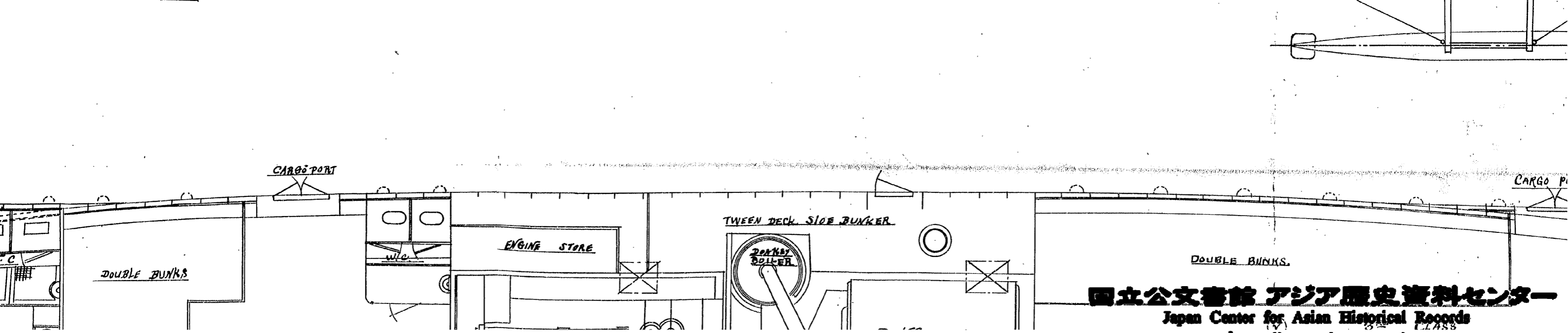
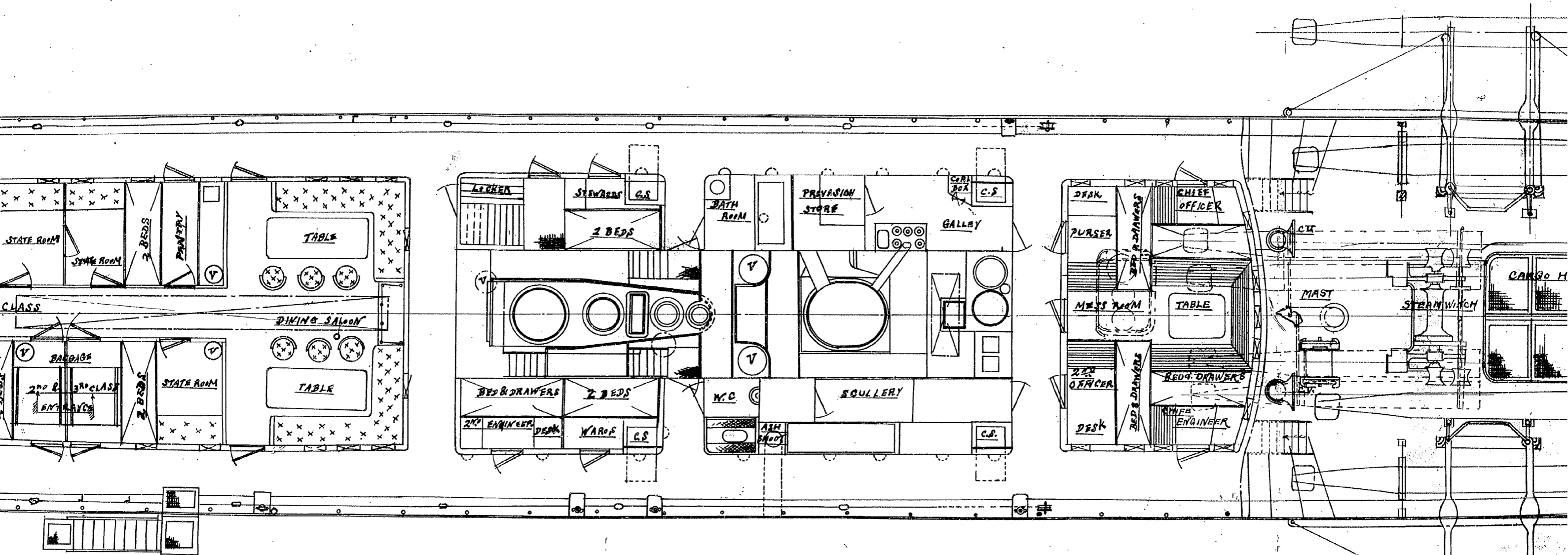
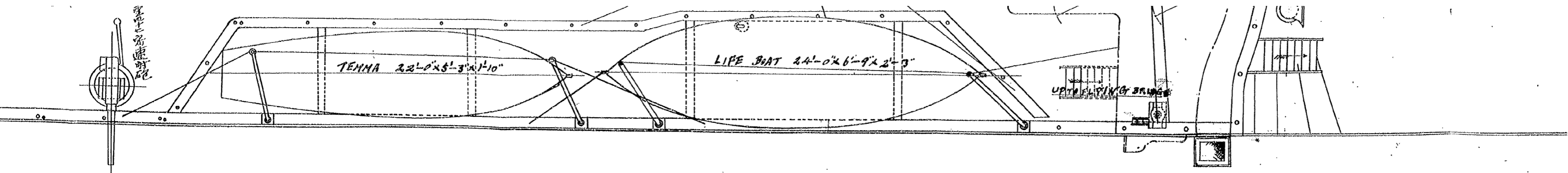

面

縮尺拾六分之参吋、以下壹呎トス

遊船部長

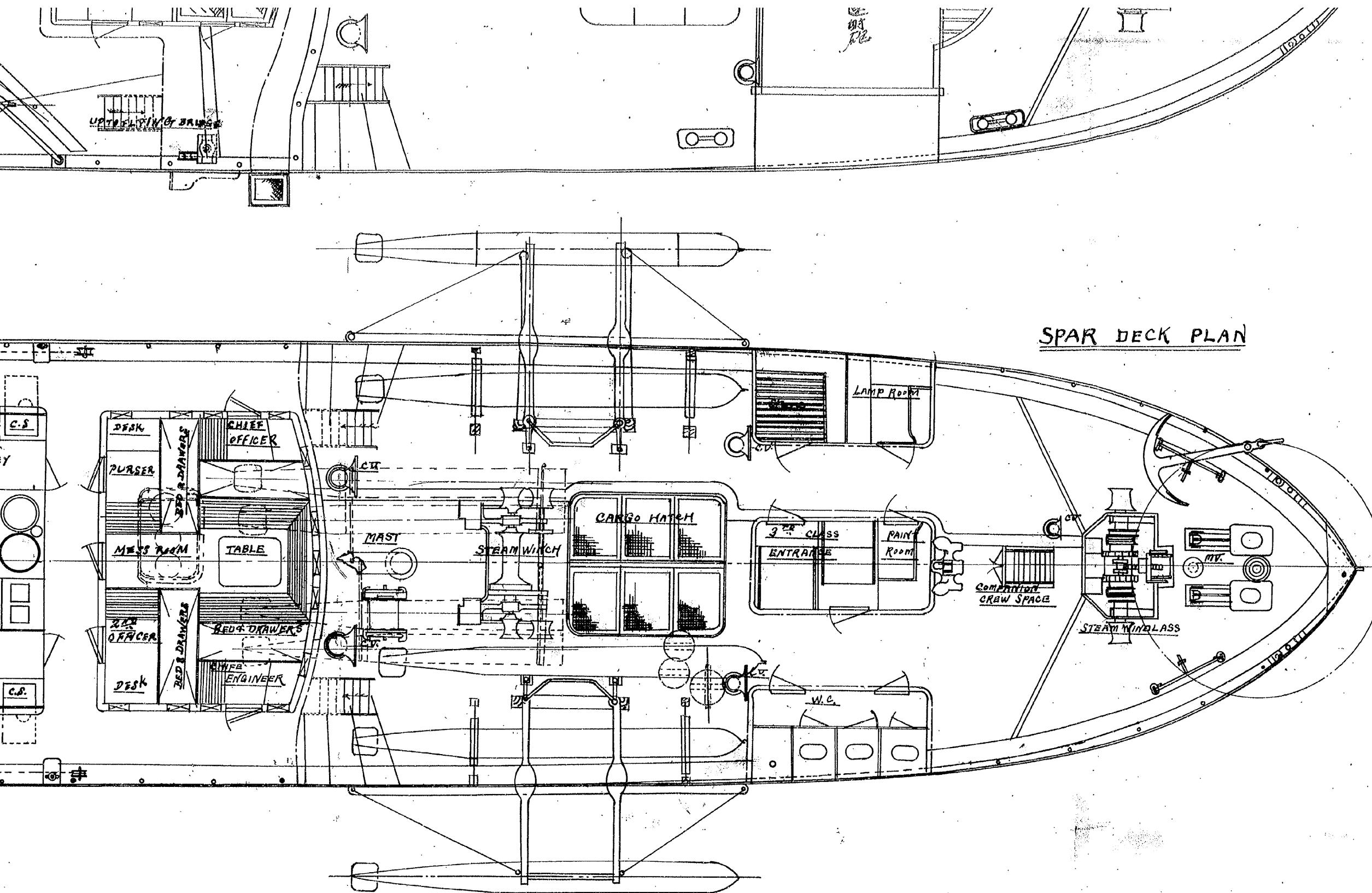

SPAR DECK PLAN

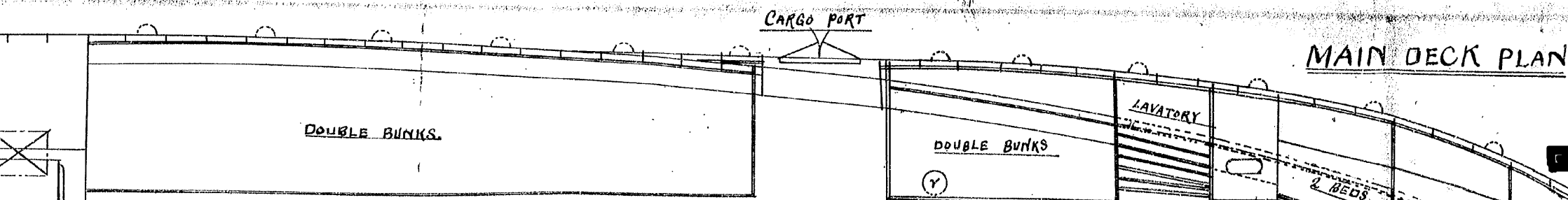

MAIN DECK PLAN

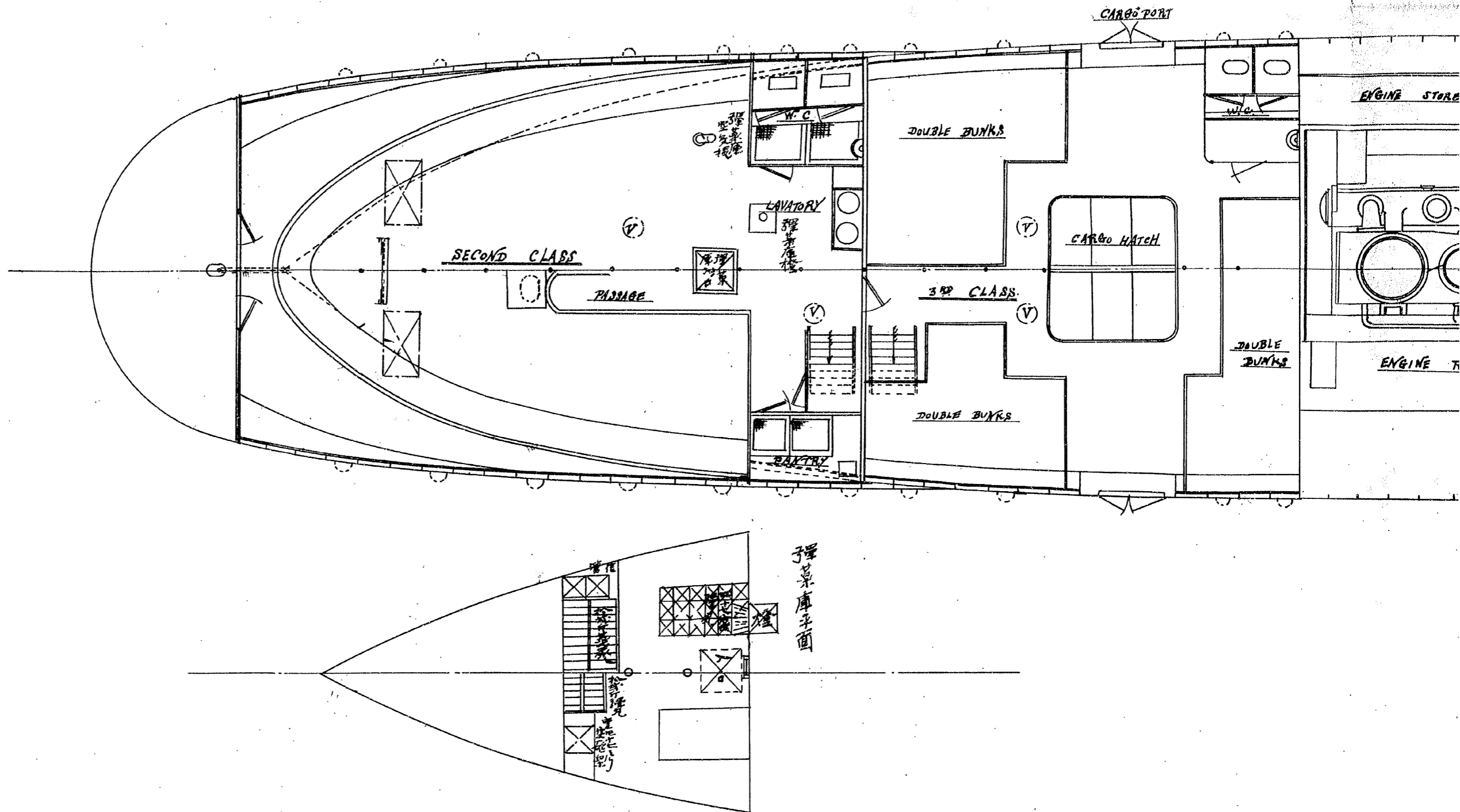

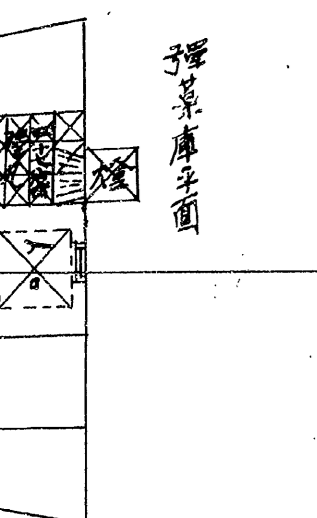
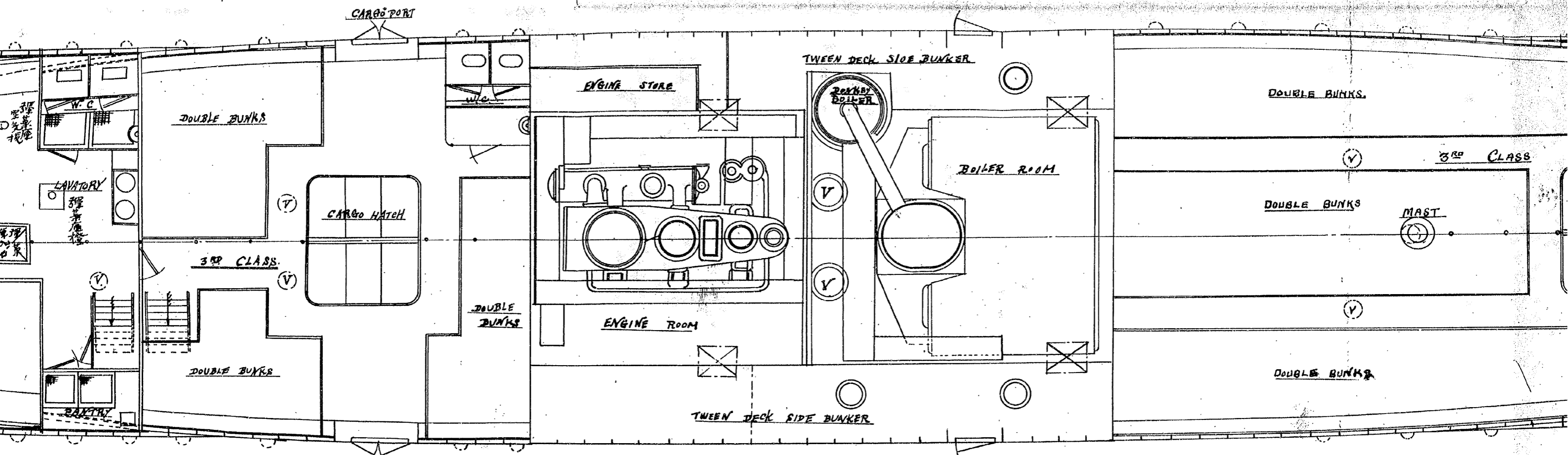

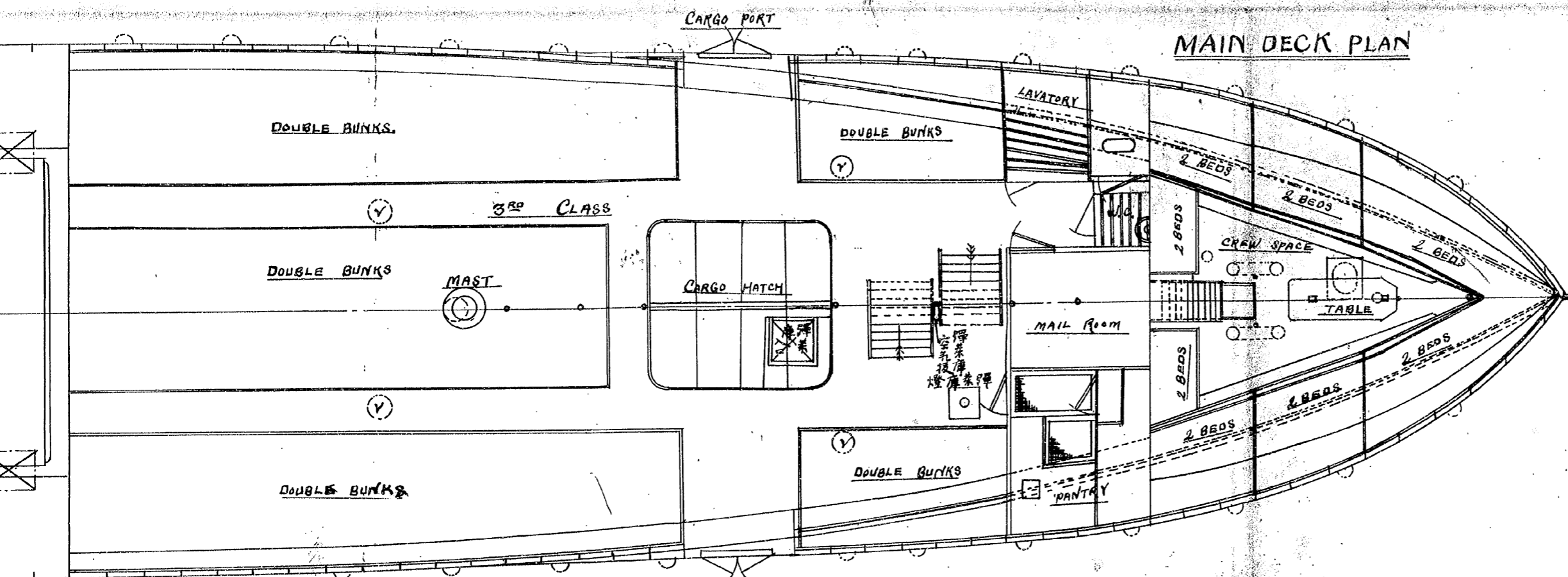
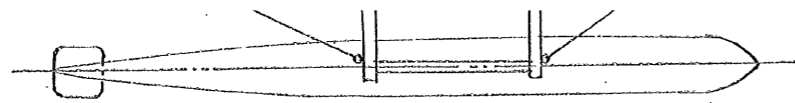

彈藥庫平面

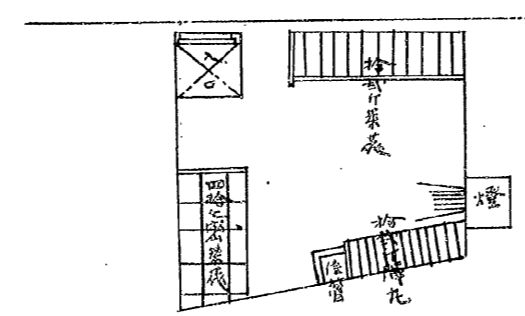

分割撮影ターゲット

分割した 部分の 撮影順序	<table border="1" data-bbox="596 741 1171 1048"><tr><td>1</td><td>2</td><td>3</td><td>4</td></tr><tr><td>5</td><td>6</td><td>7</td><td>8</td></tr><tr><td>9</td><td>10</td><td>11</td><td>12</td></tr></table>	1	2	3	4	5	6	7	8	9	10	11	12
1	2	3	4										
5	6	7	8										
9	10	11	12										
分割撮影 した理由	A 3 版 以 上 の た め												
上記のとおり分割撮影した事を証明する。													

0200
 0201
 0202
 0203
 0204
 0205
 0206
 0207
 0208
 0209
 0210
 0211

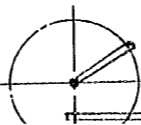
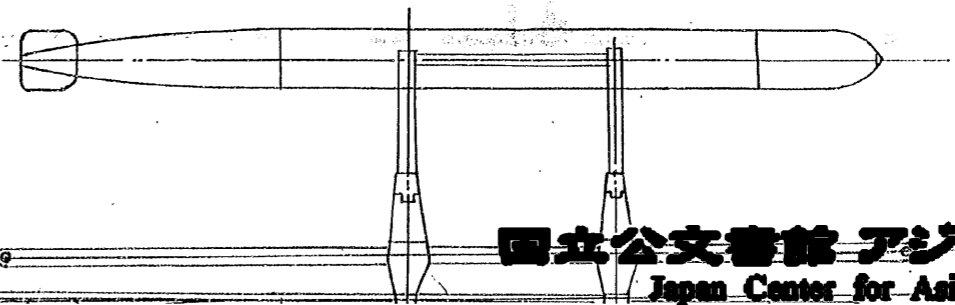
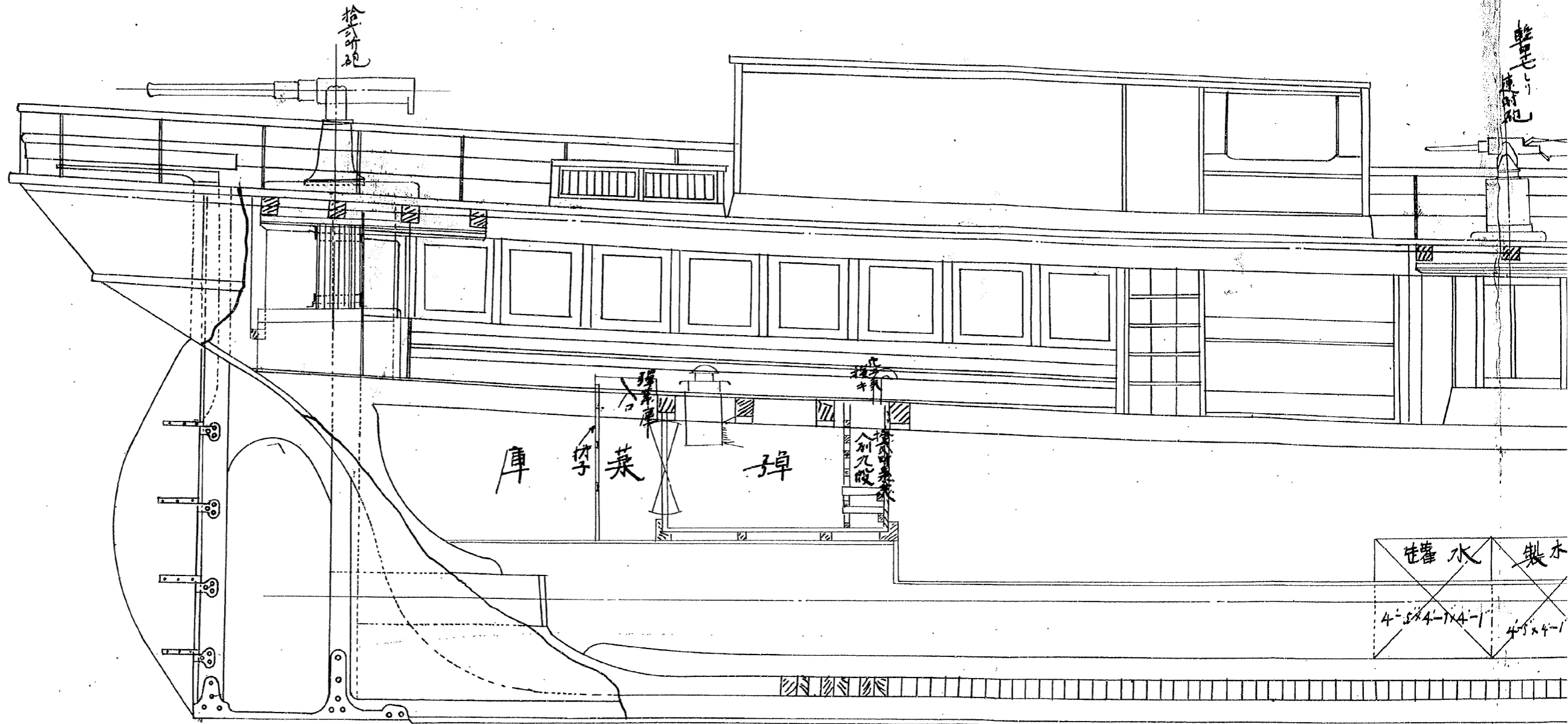

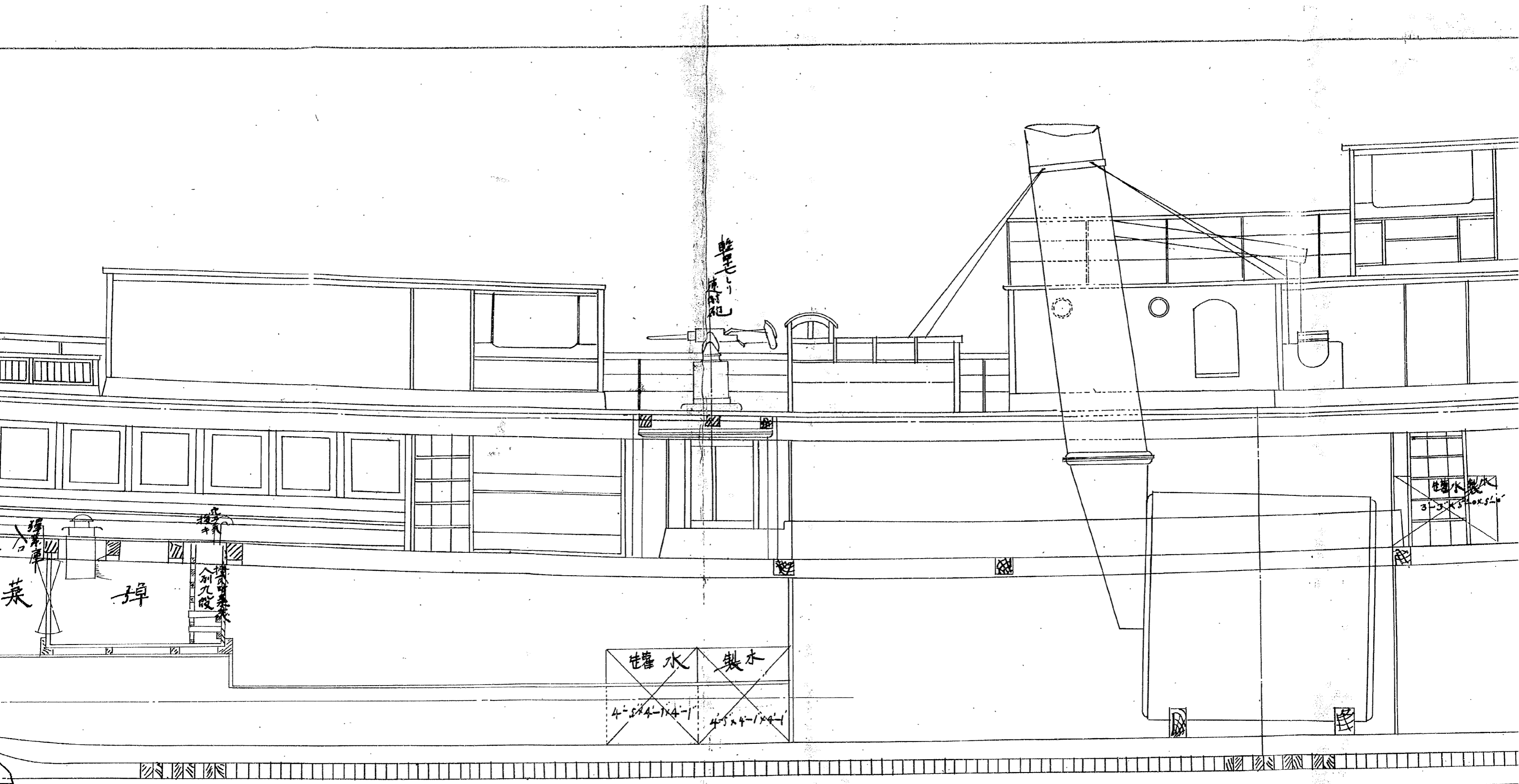

甲 板 平 面 面

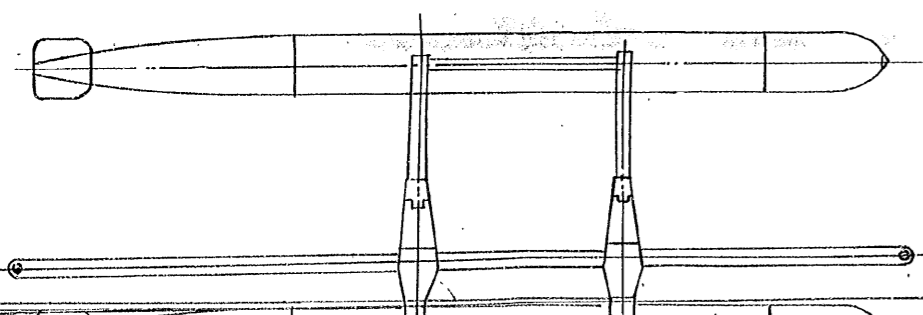

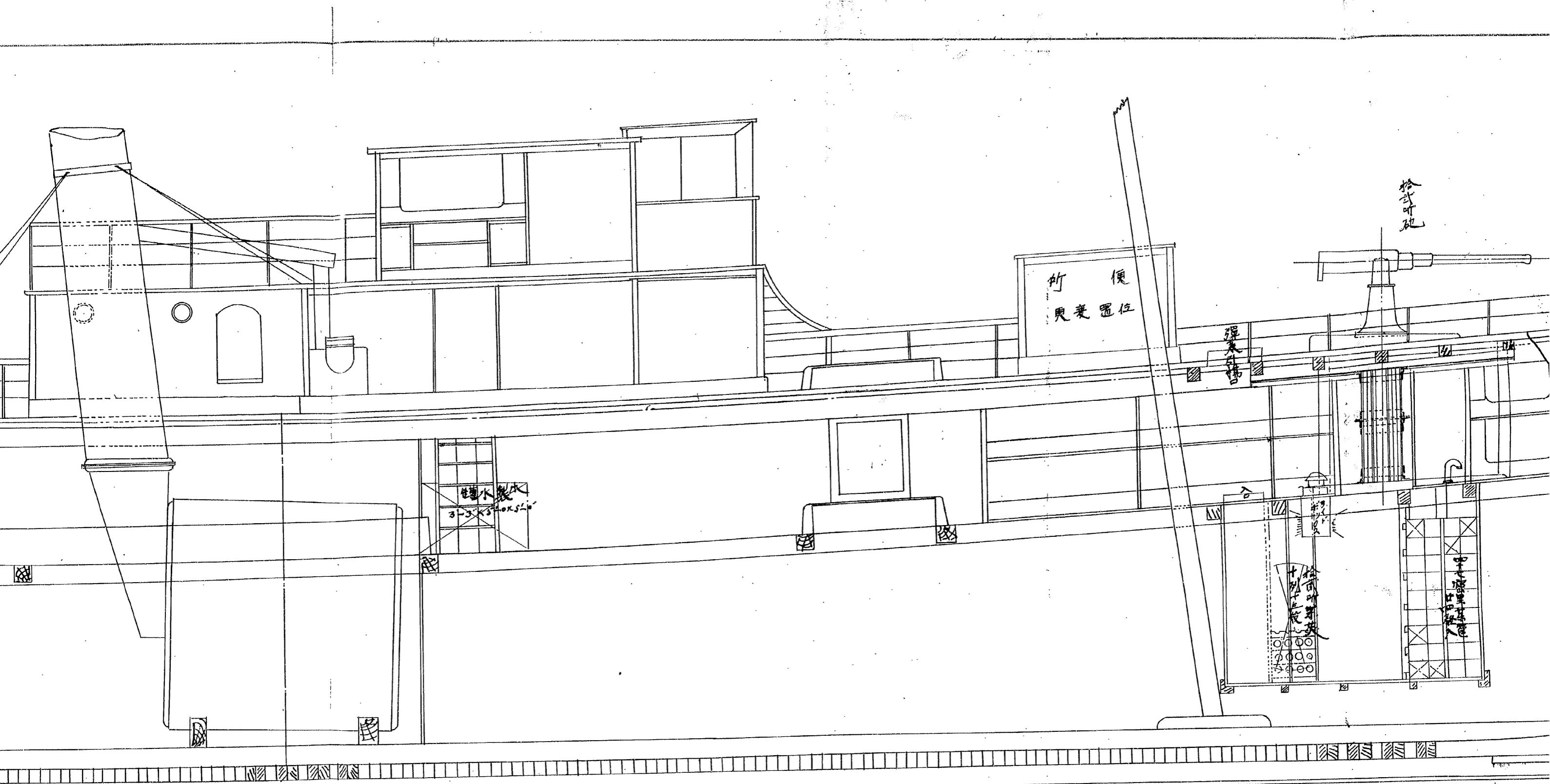

面 平 板 甲 上

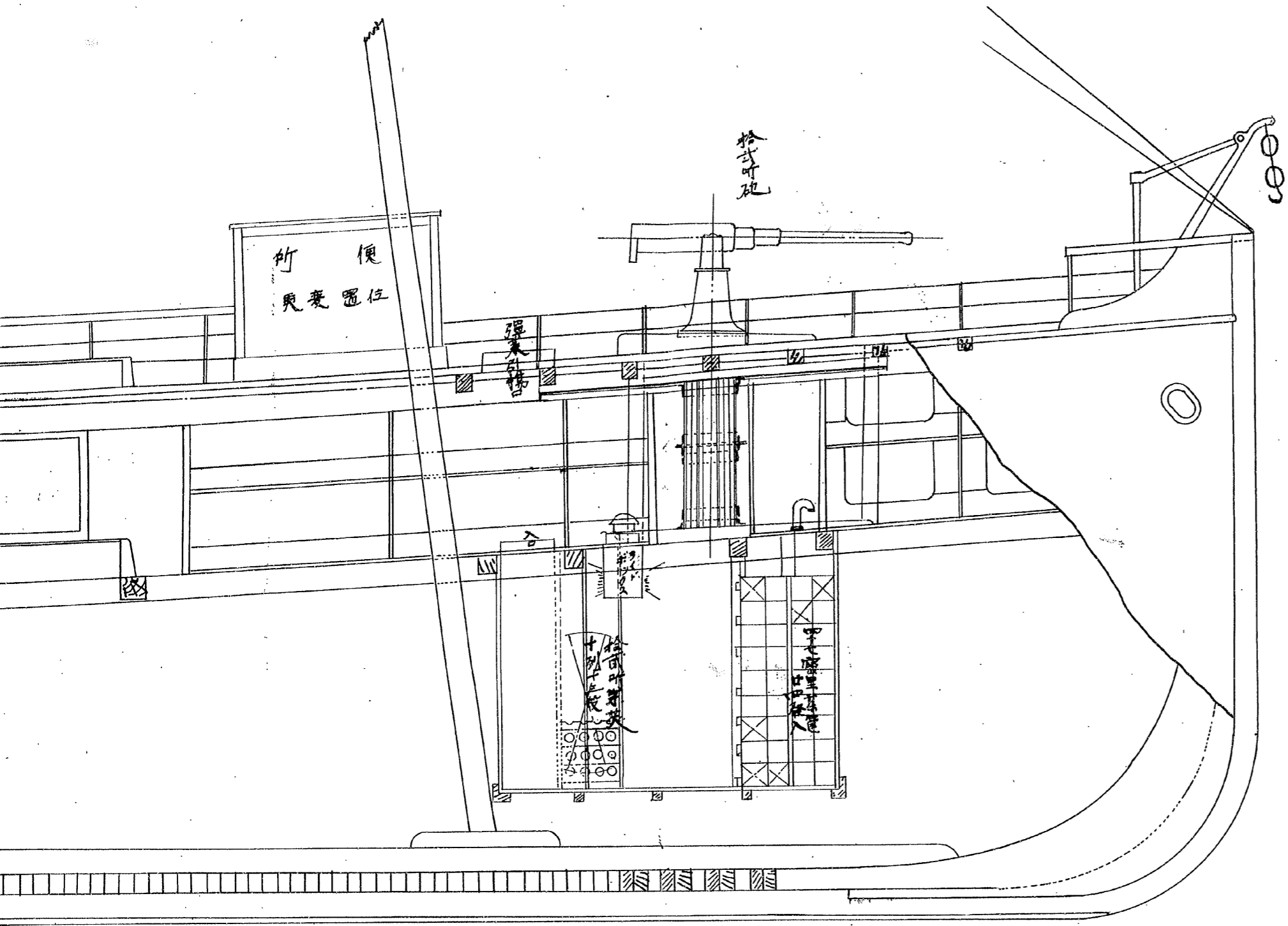

所 便
更 置 位

松
式
砲

強
美
機

松
式
砲

松
式
砲

所 便
更 置 位

假裝砲艦神祐丸

朱
線
改
造

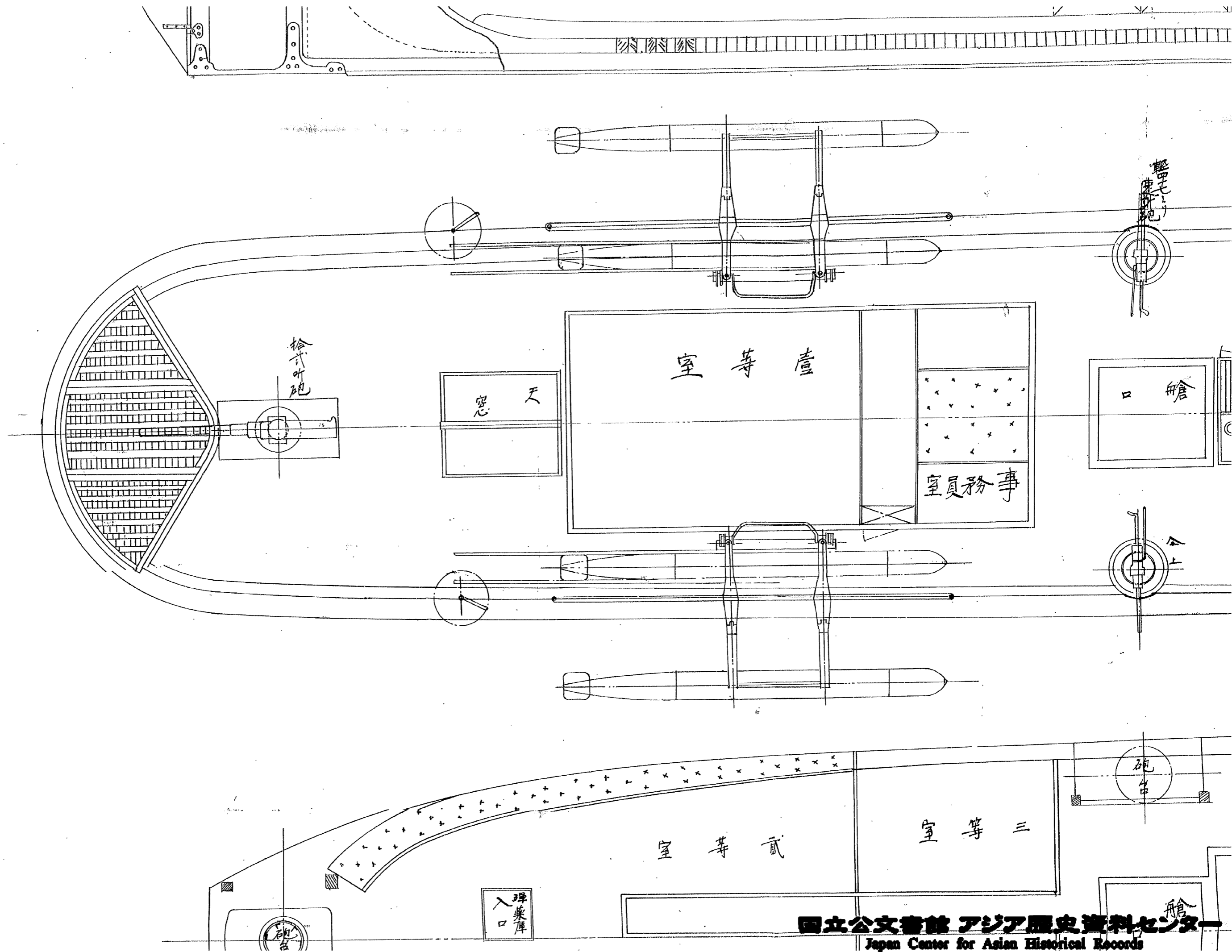

甲 板 平 面

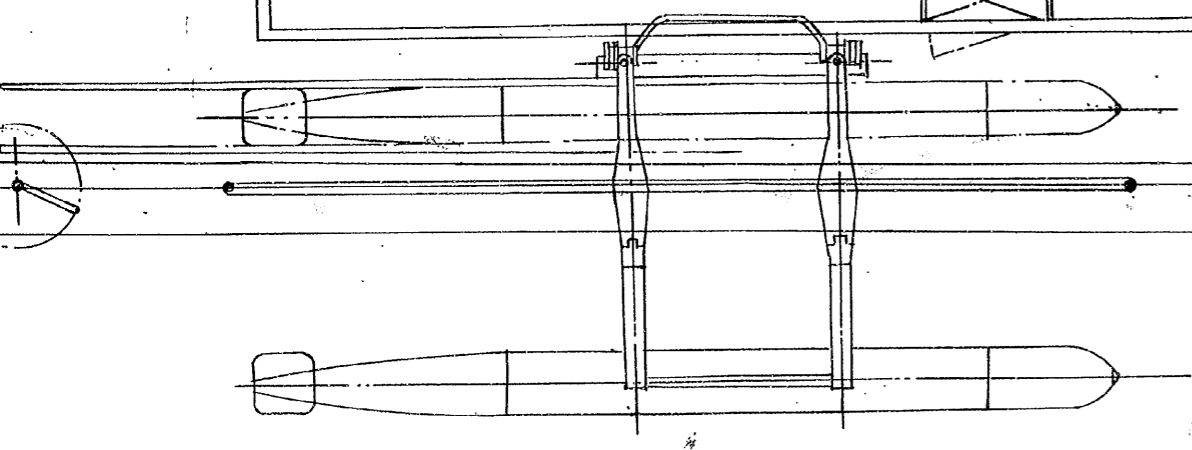
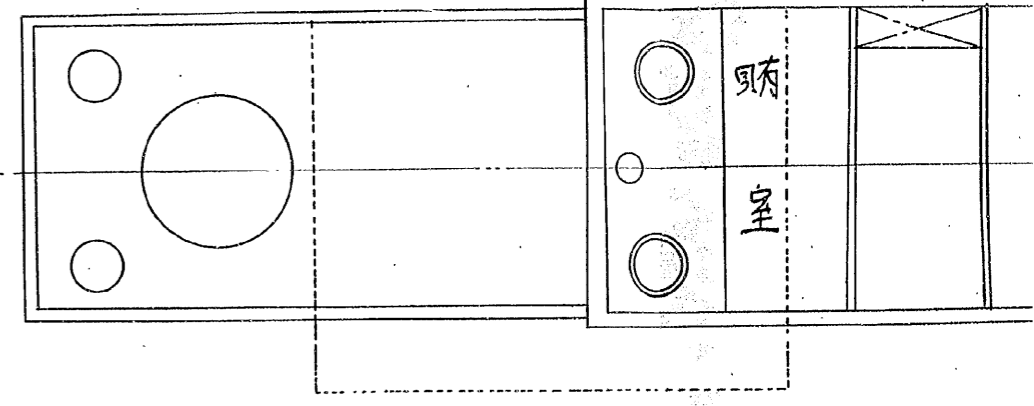
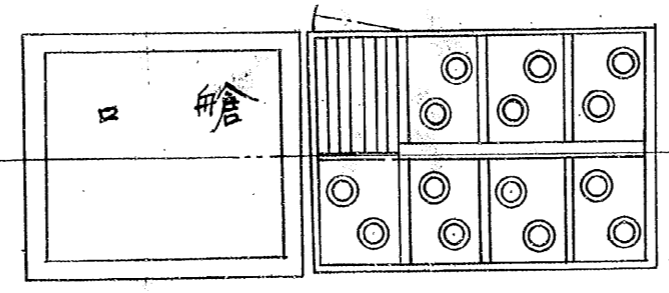
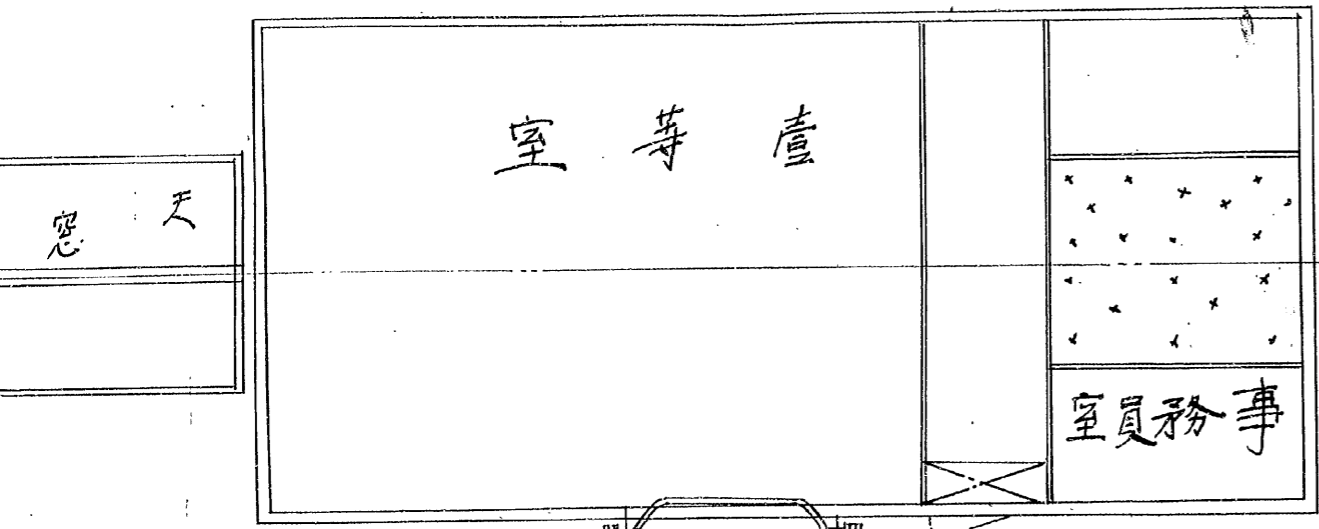
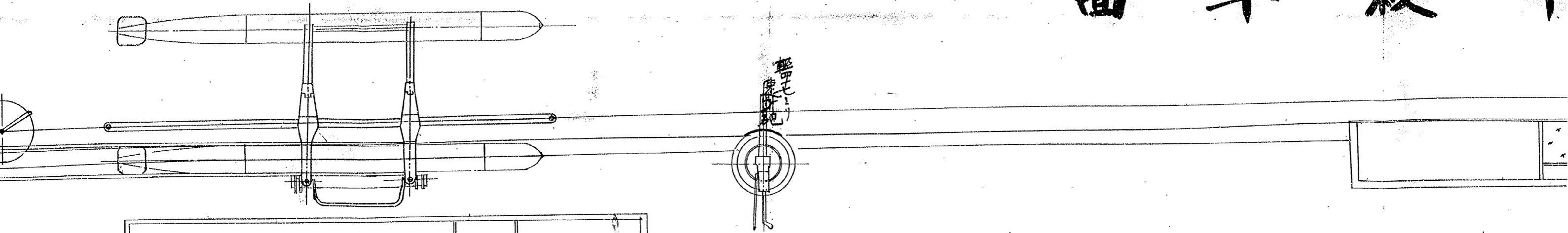

甲 板 平 面

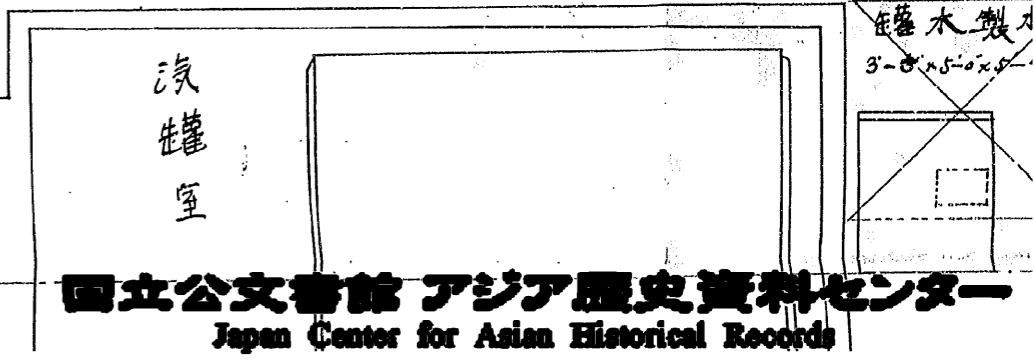
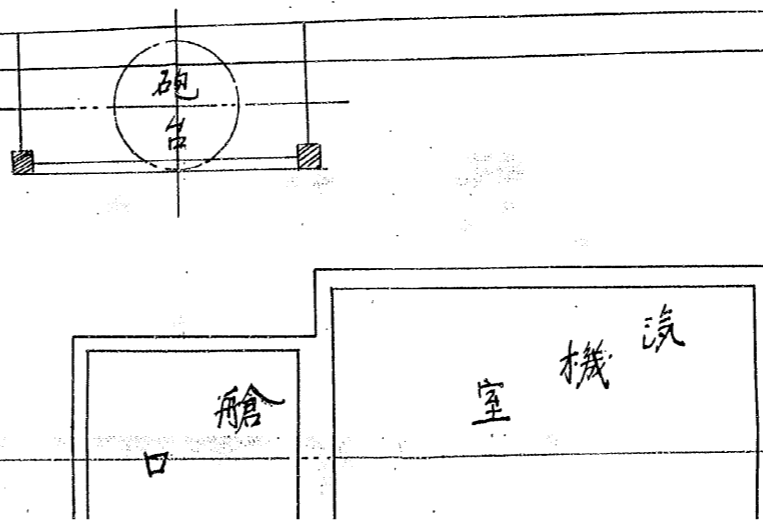
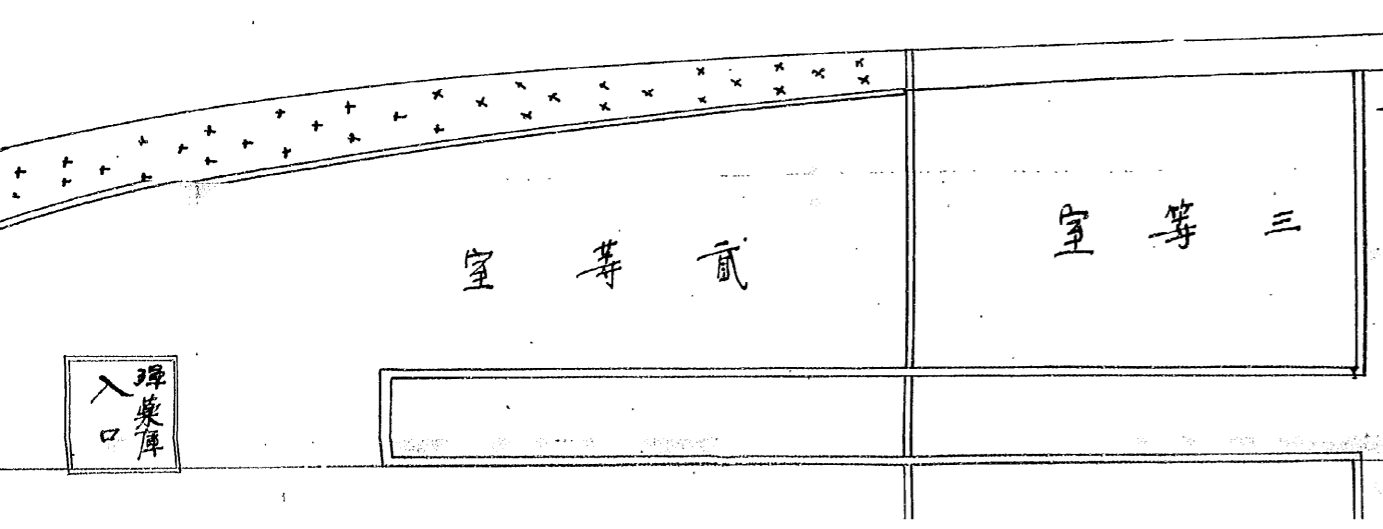

上 甲 板 平

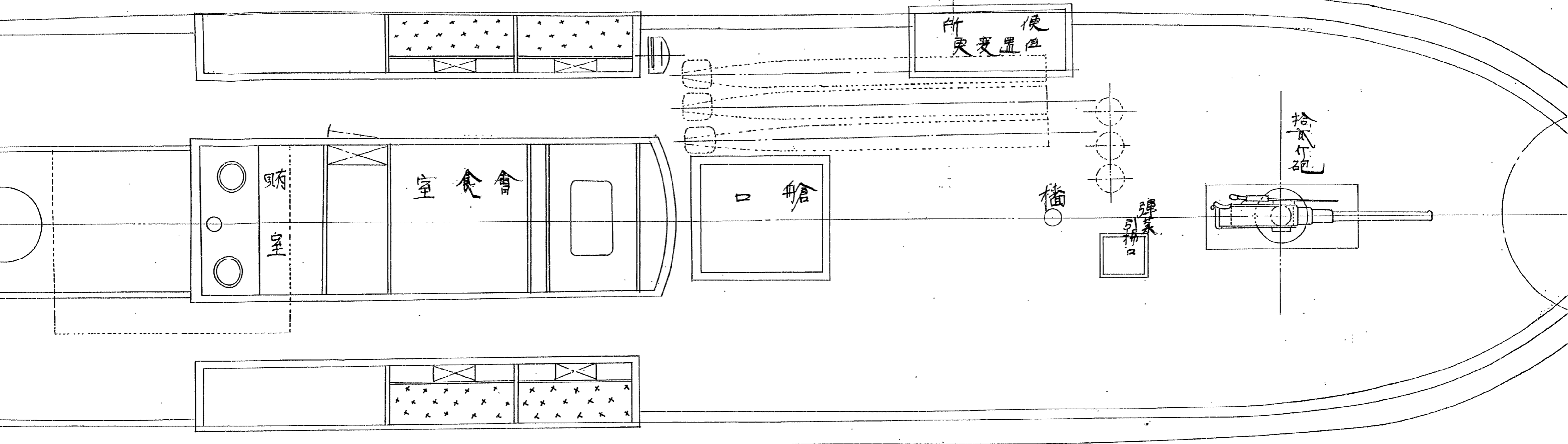

下 甲 板 平

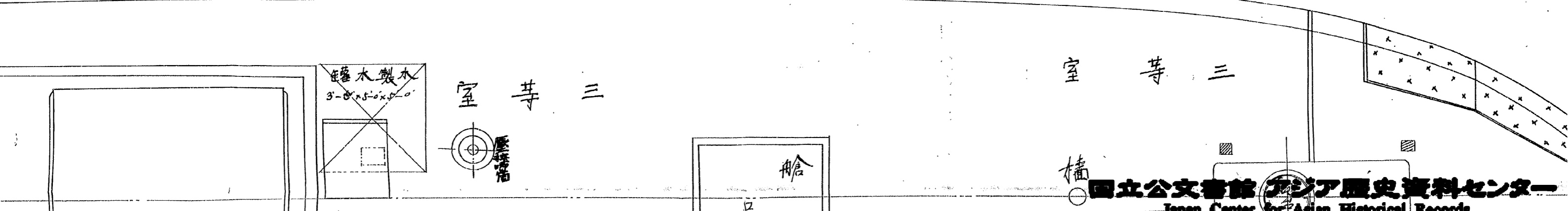

神祐丸兵装之圖

朱線ハ改造及新設モノ示ス

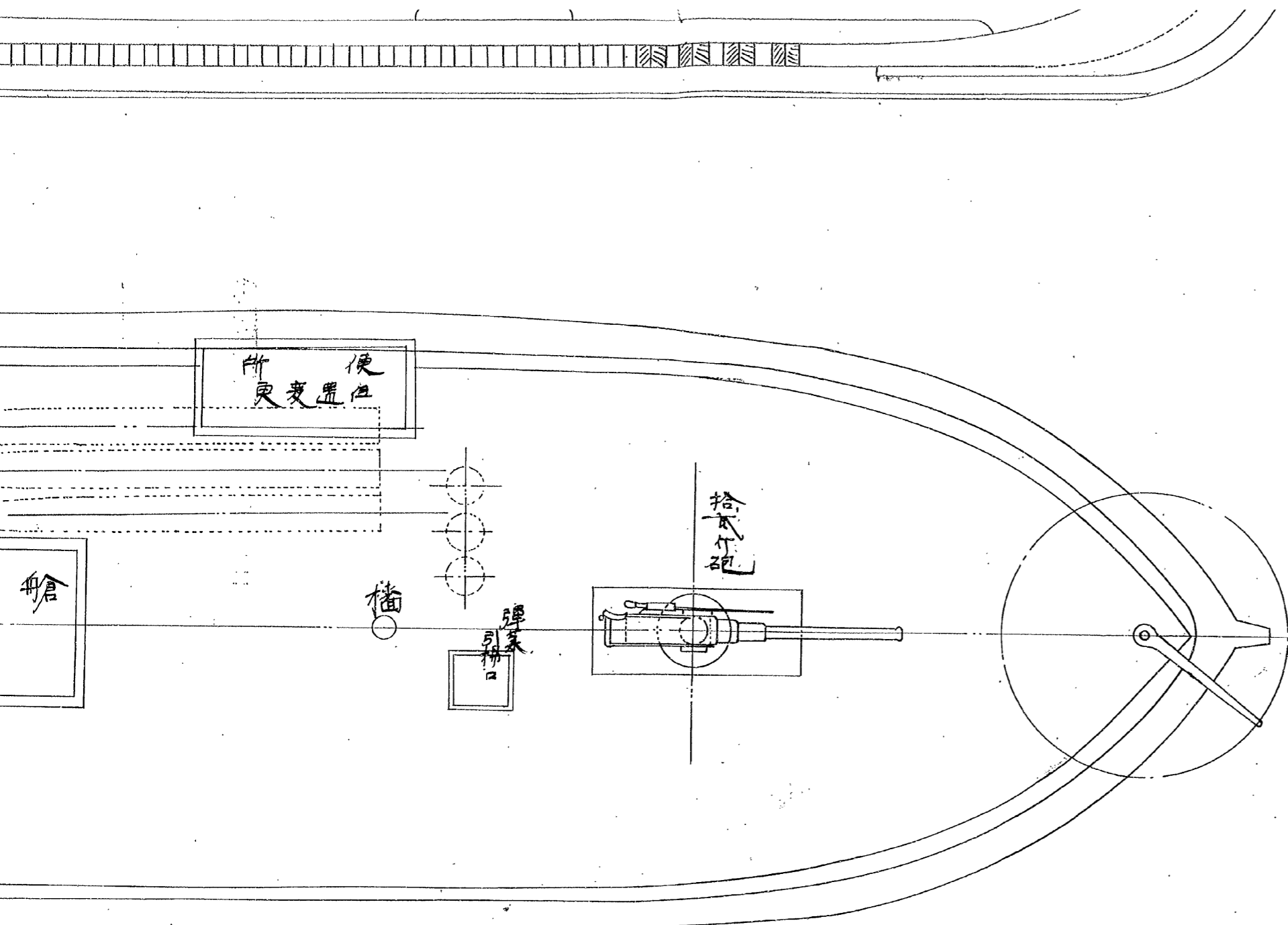

縮尺四拾

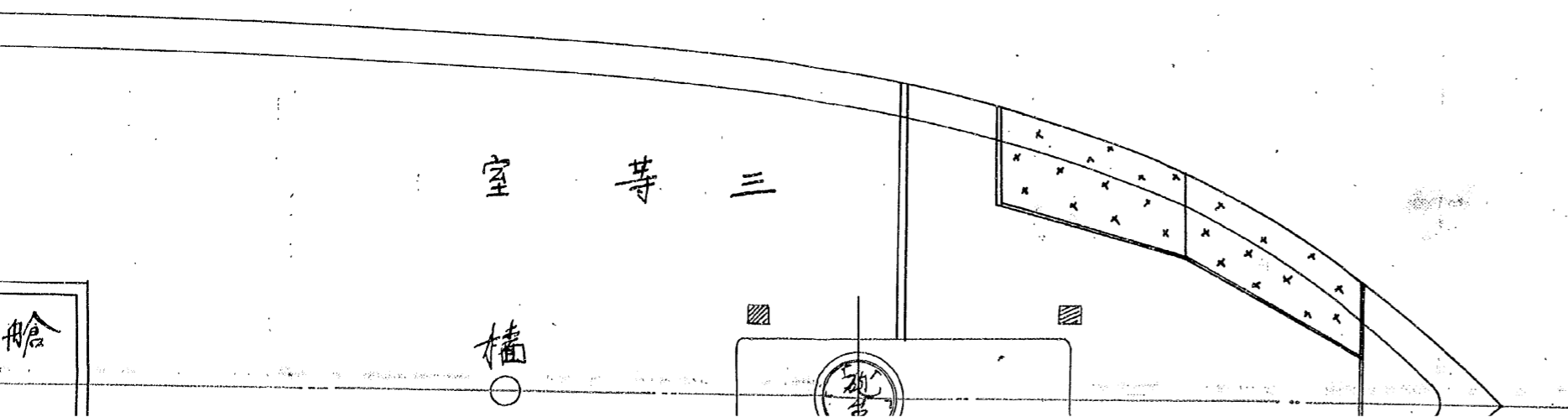

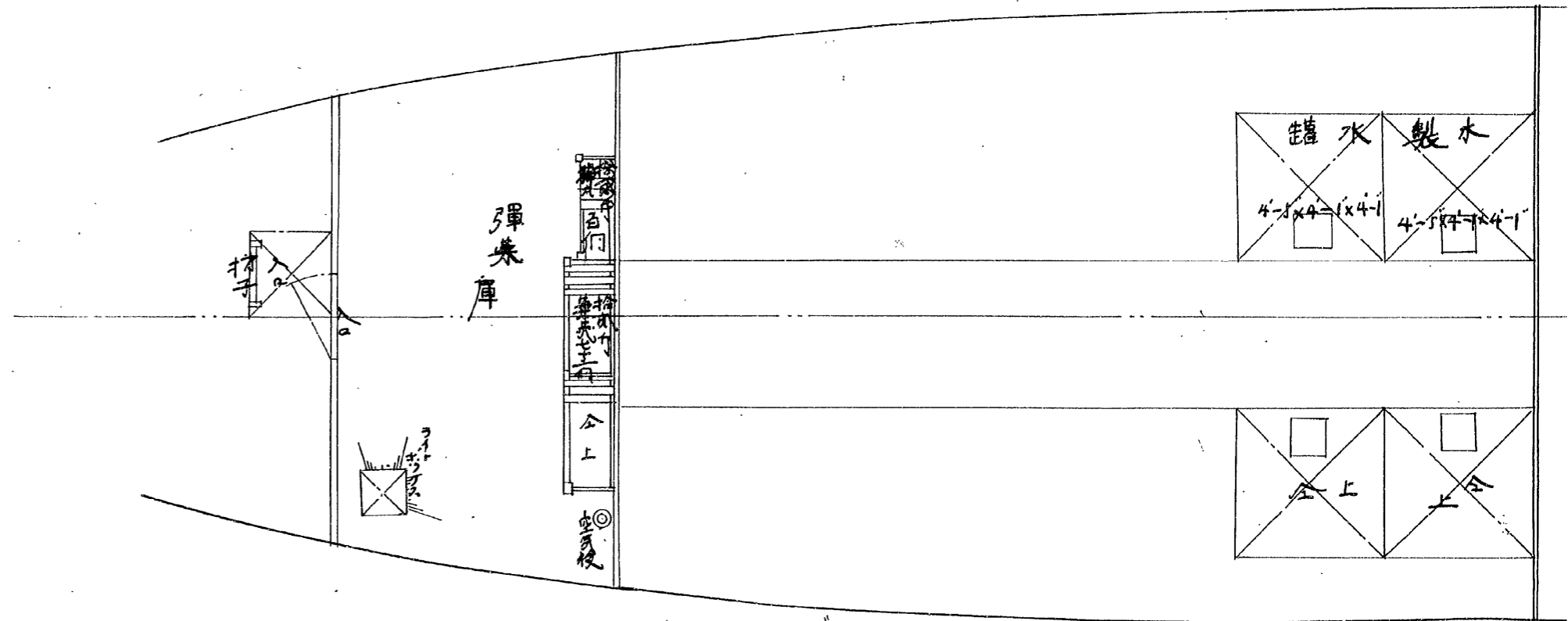
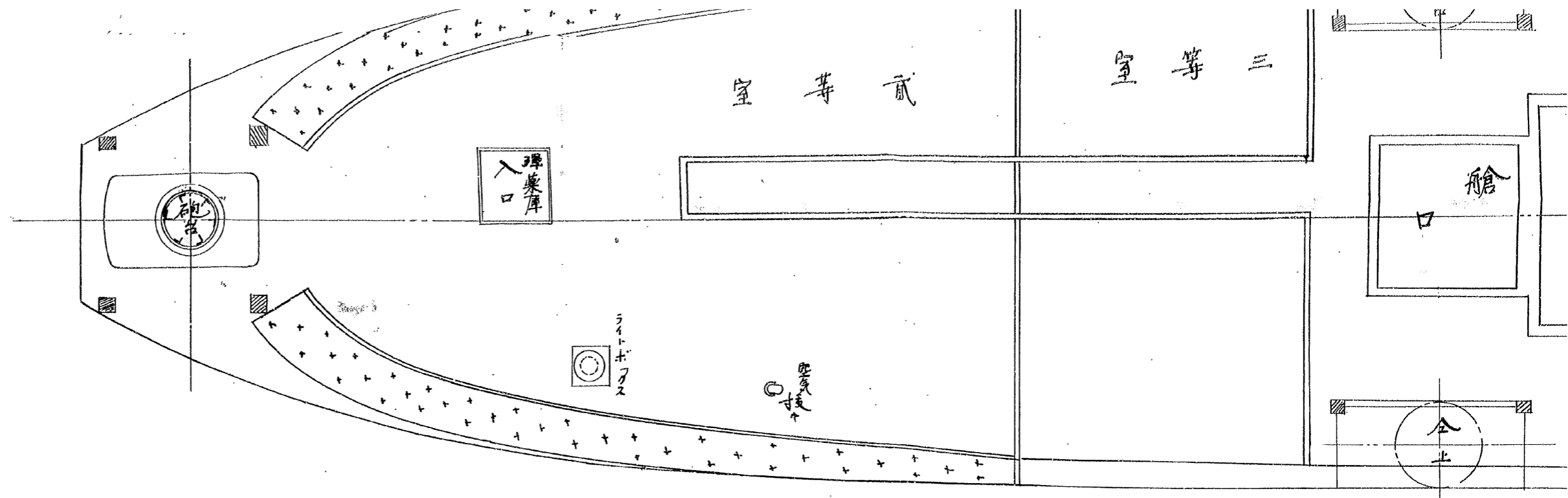

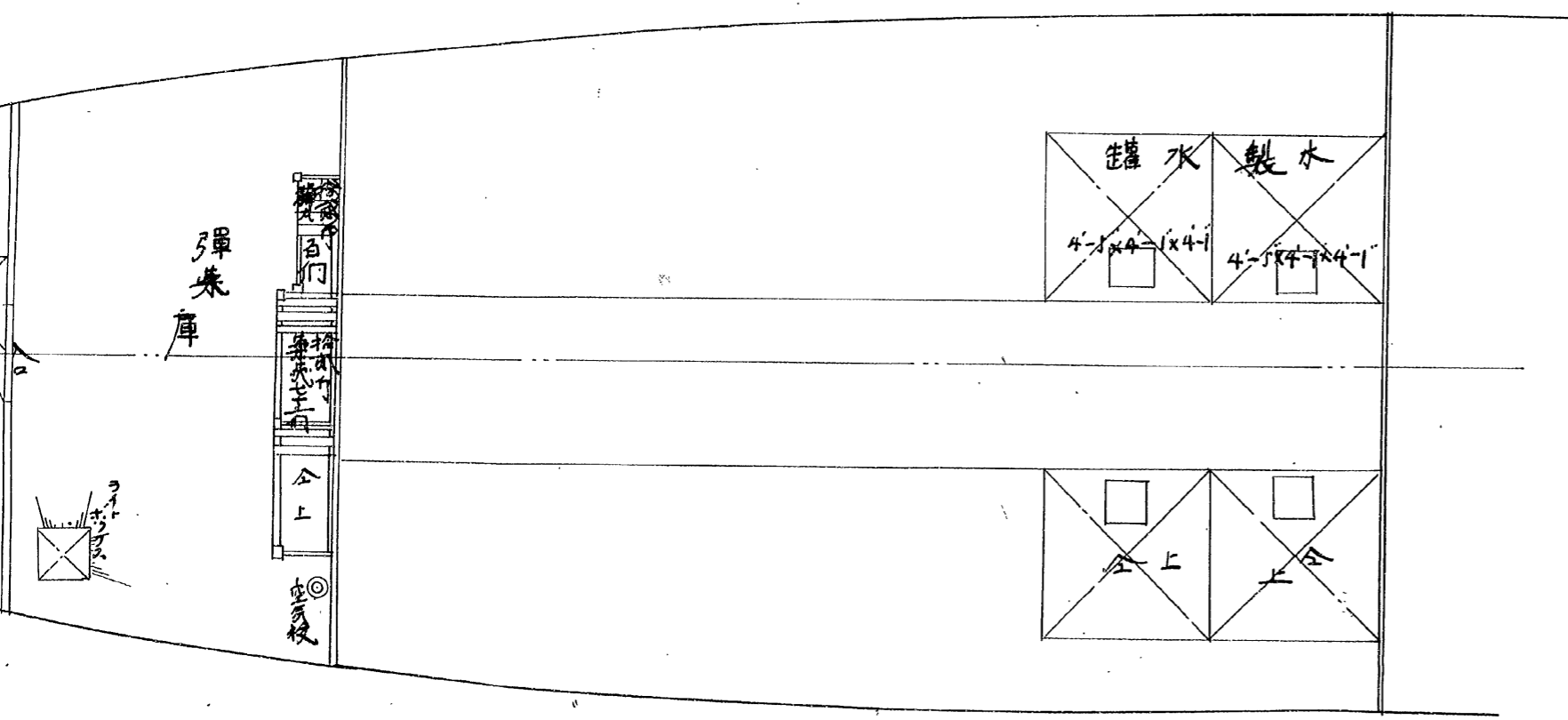
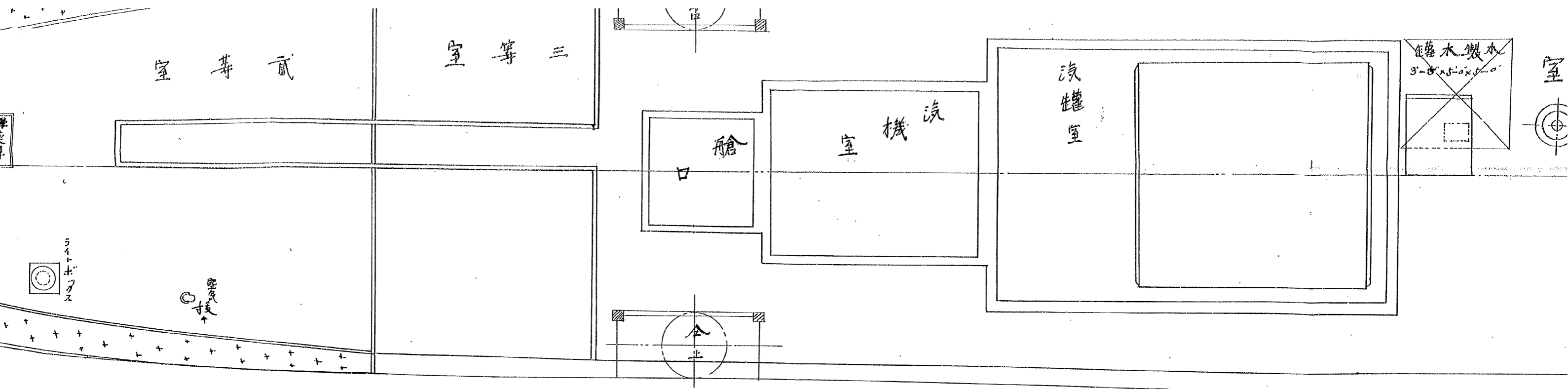

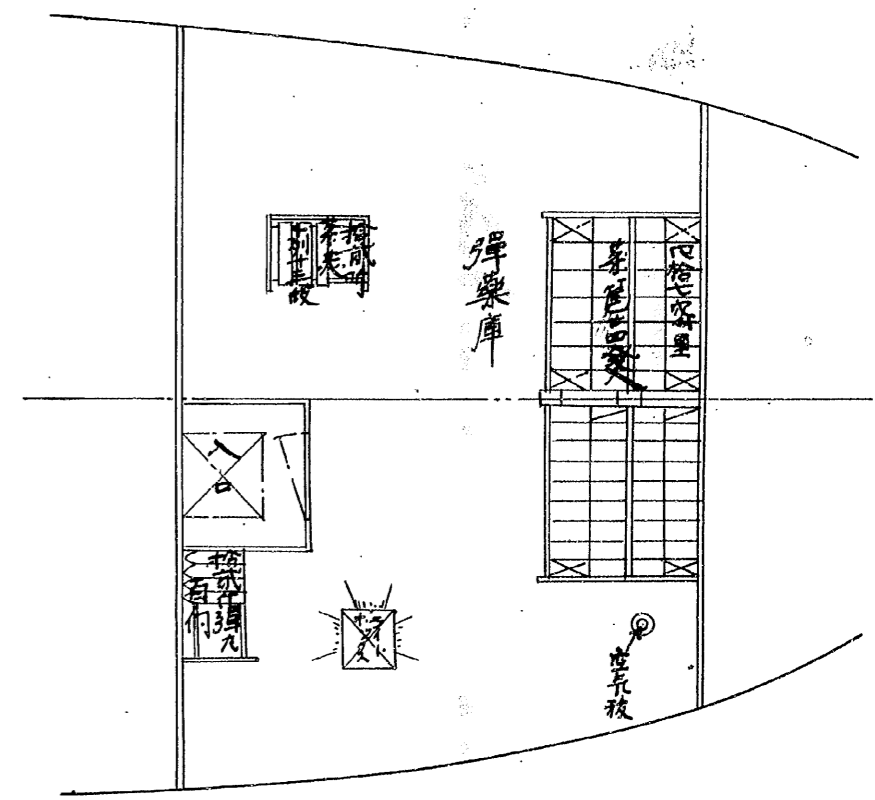
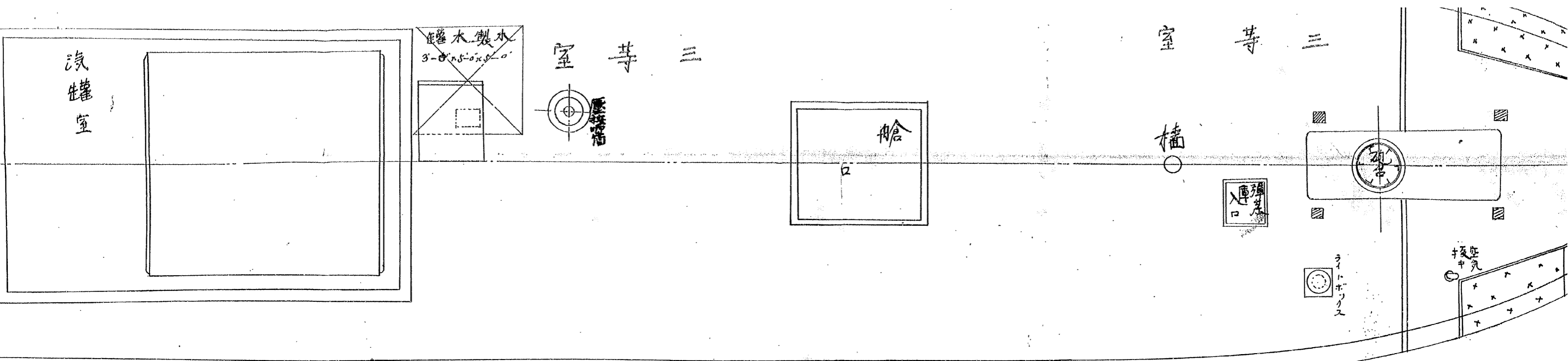

船

室 等 三

櫓

彈庫

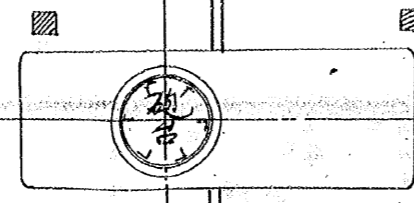

ライトボウズ

砲台

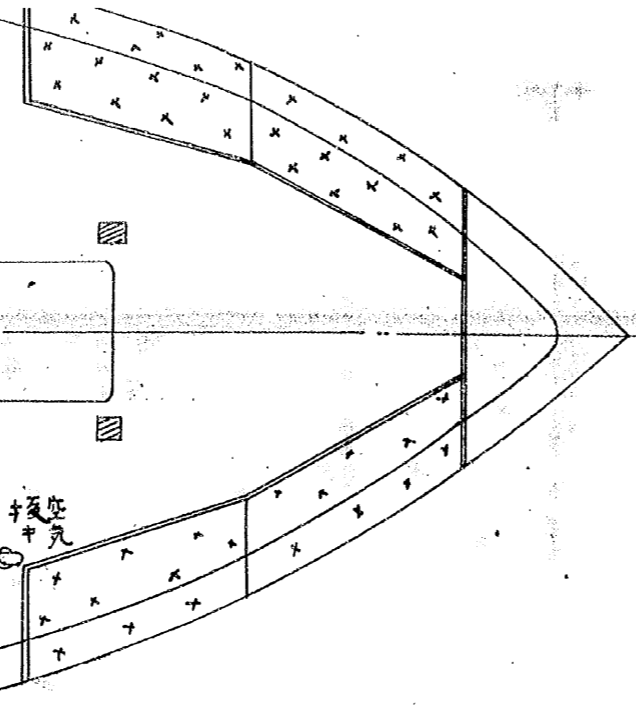

八四拾八分之壹

造船部長

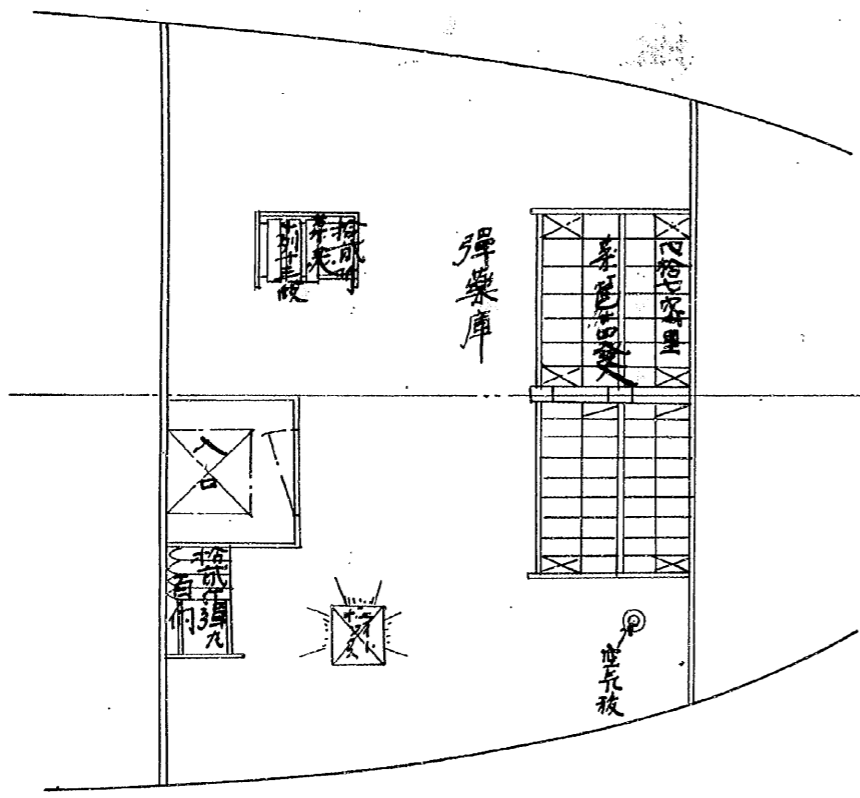

分割撮影ターゲット

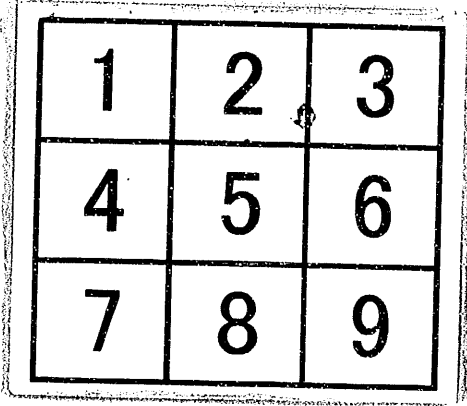
分割した 部分の 撮影順序	
分割撮影 した理由	A 3 版 以 上 の た め
上記のとおり分割撮影した事を証明する。	

0212
0213
0214

0215
0216
0217

0218
0219
0220

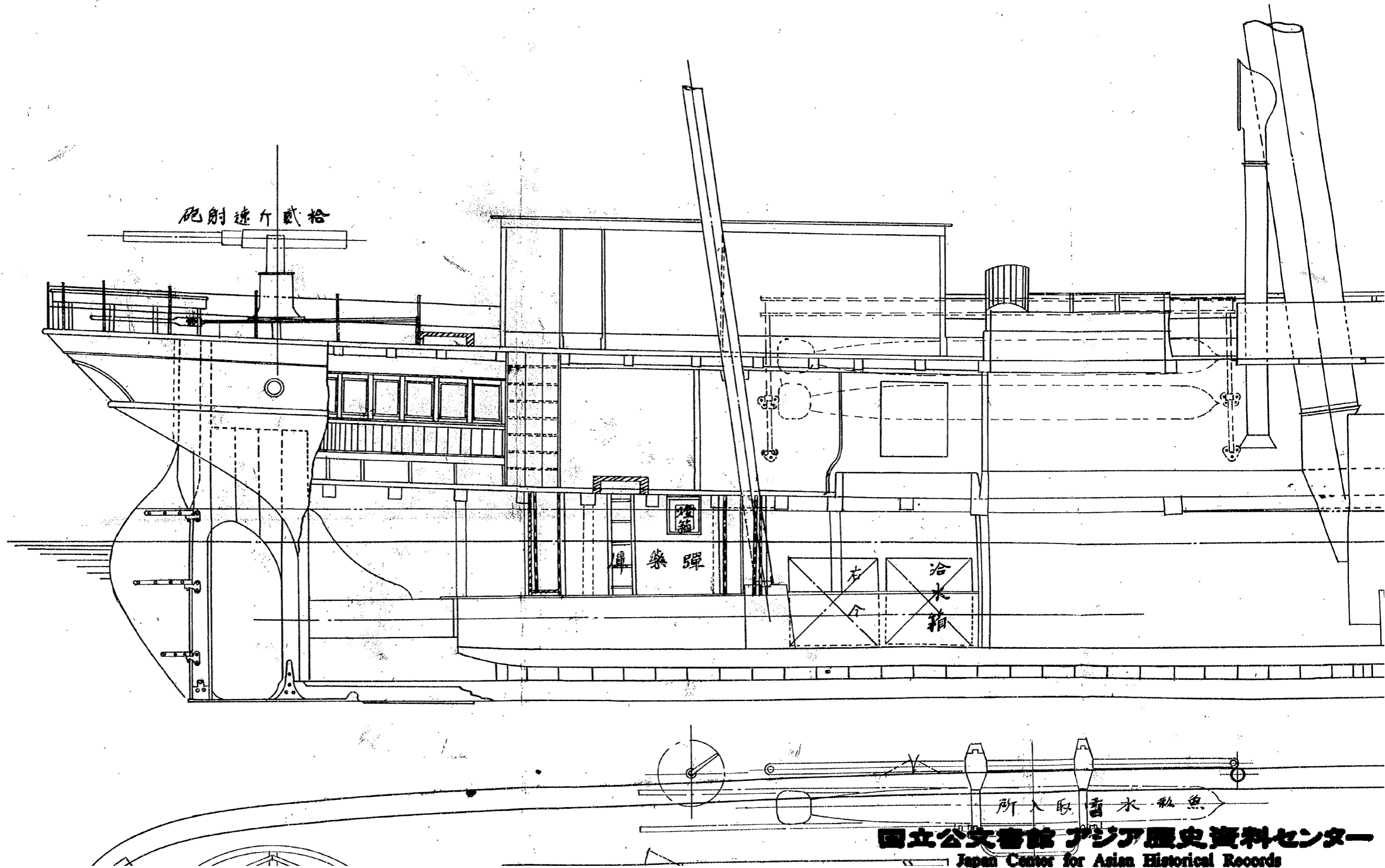

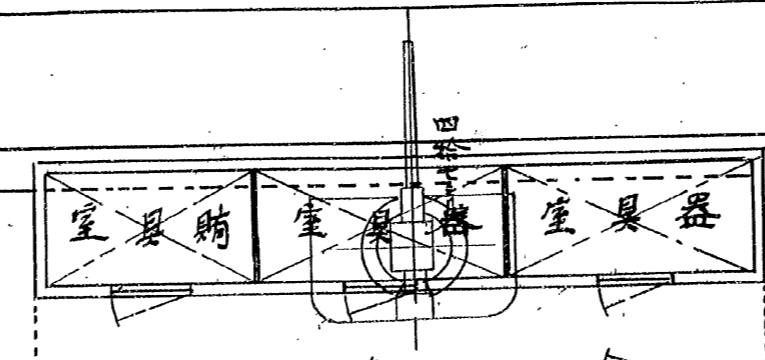
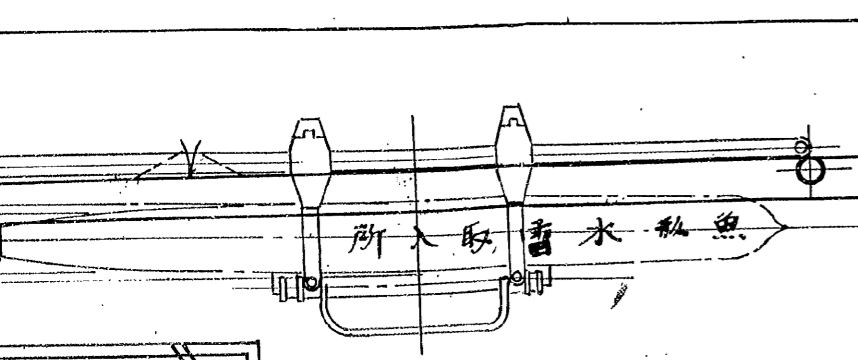
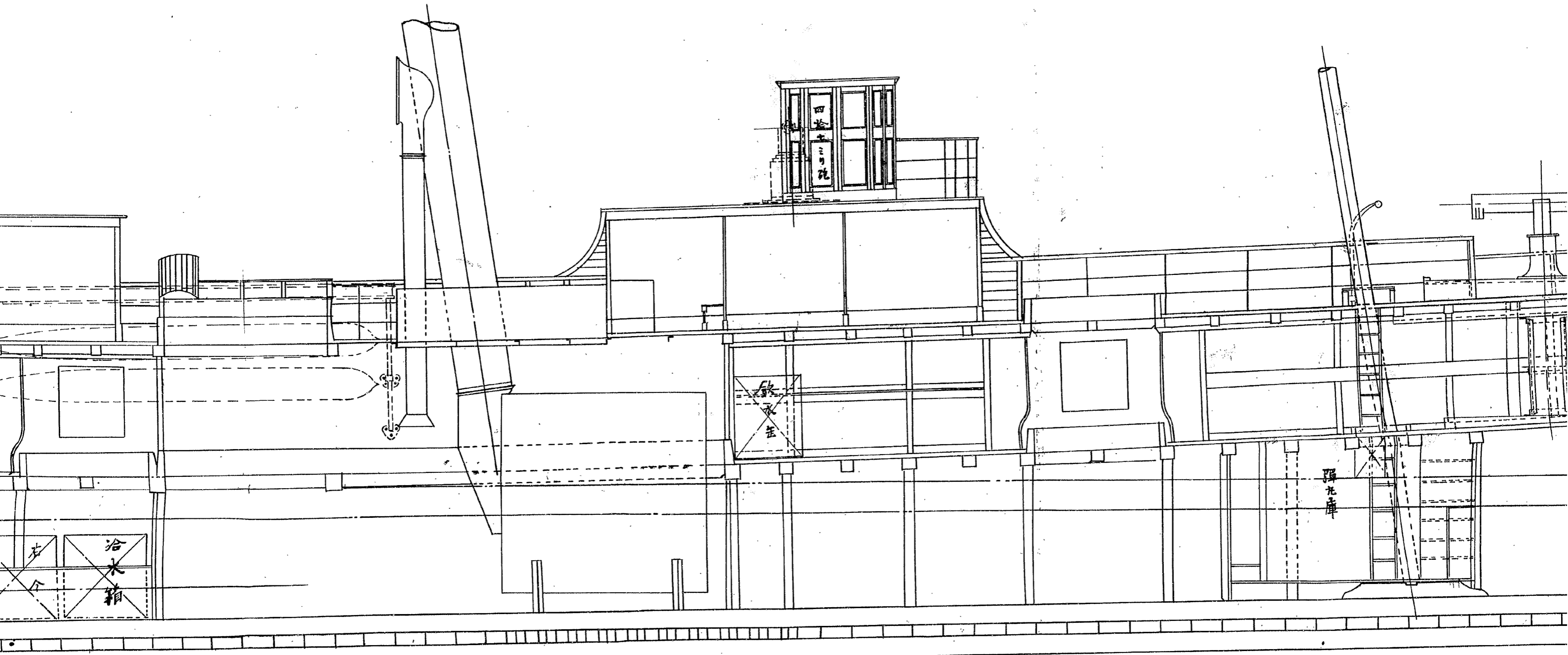

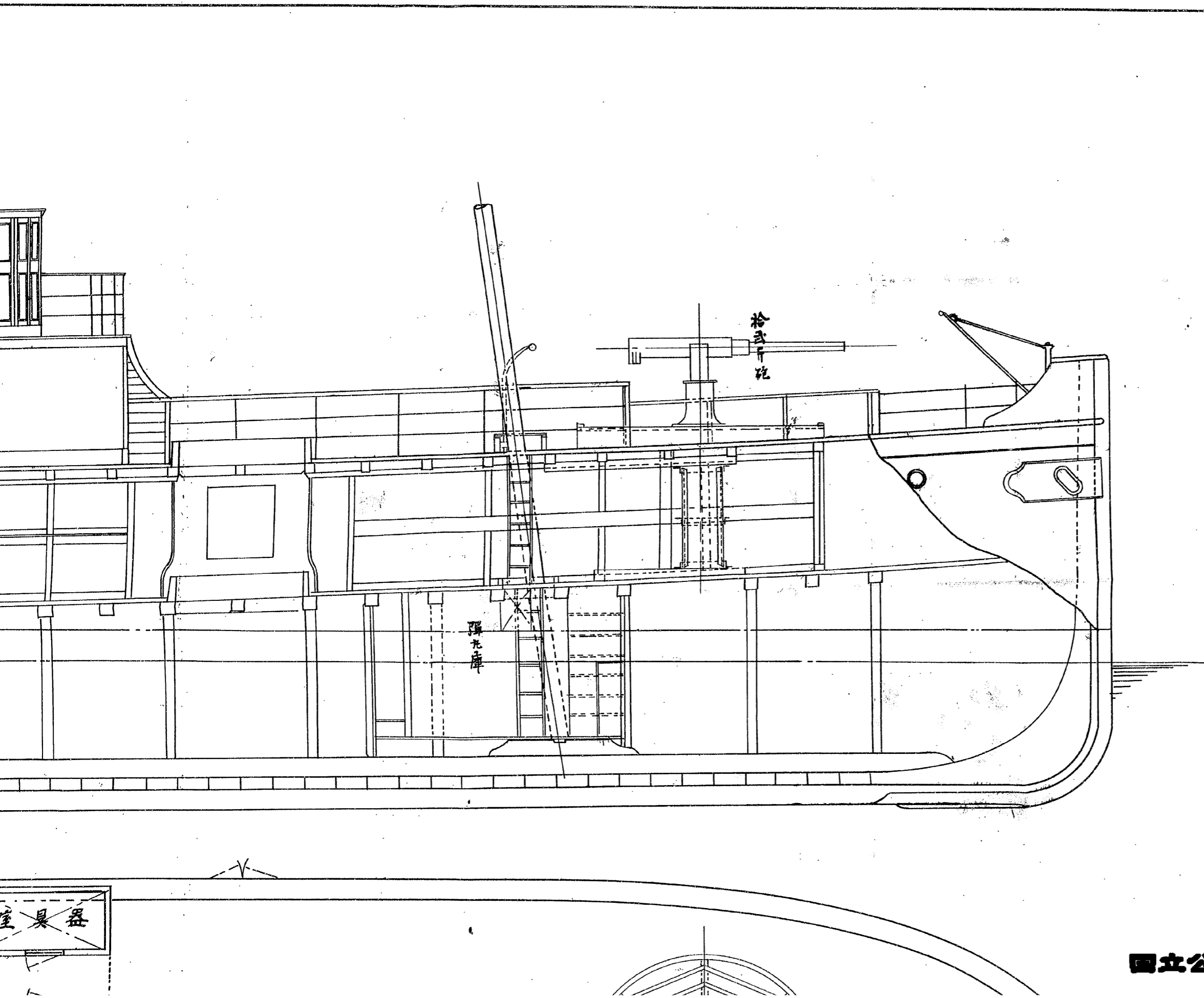

假裝砲艦海

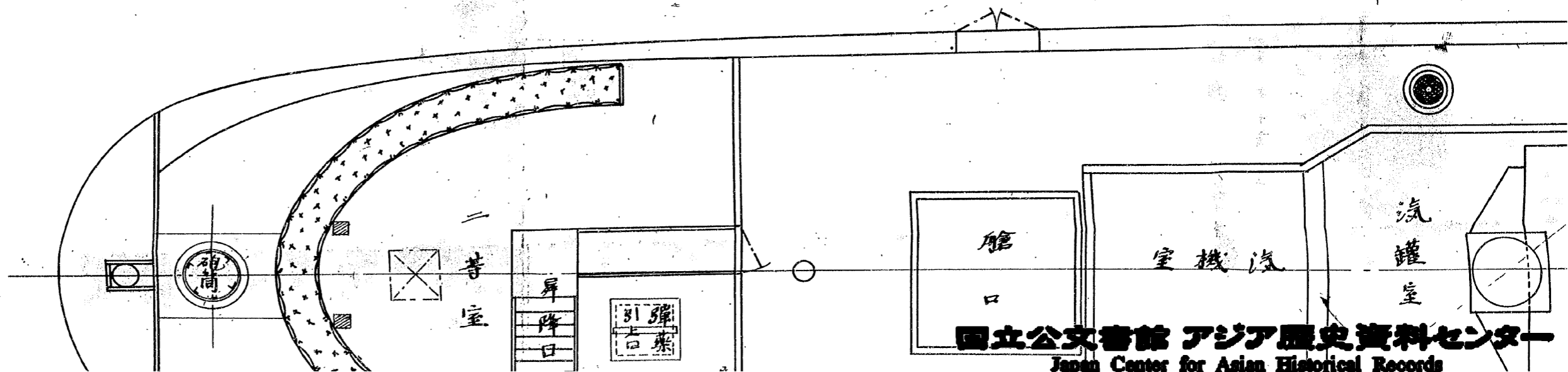
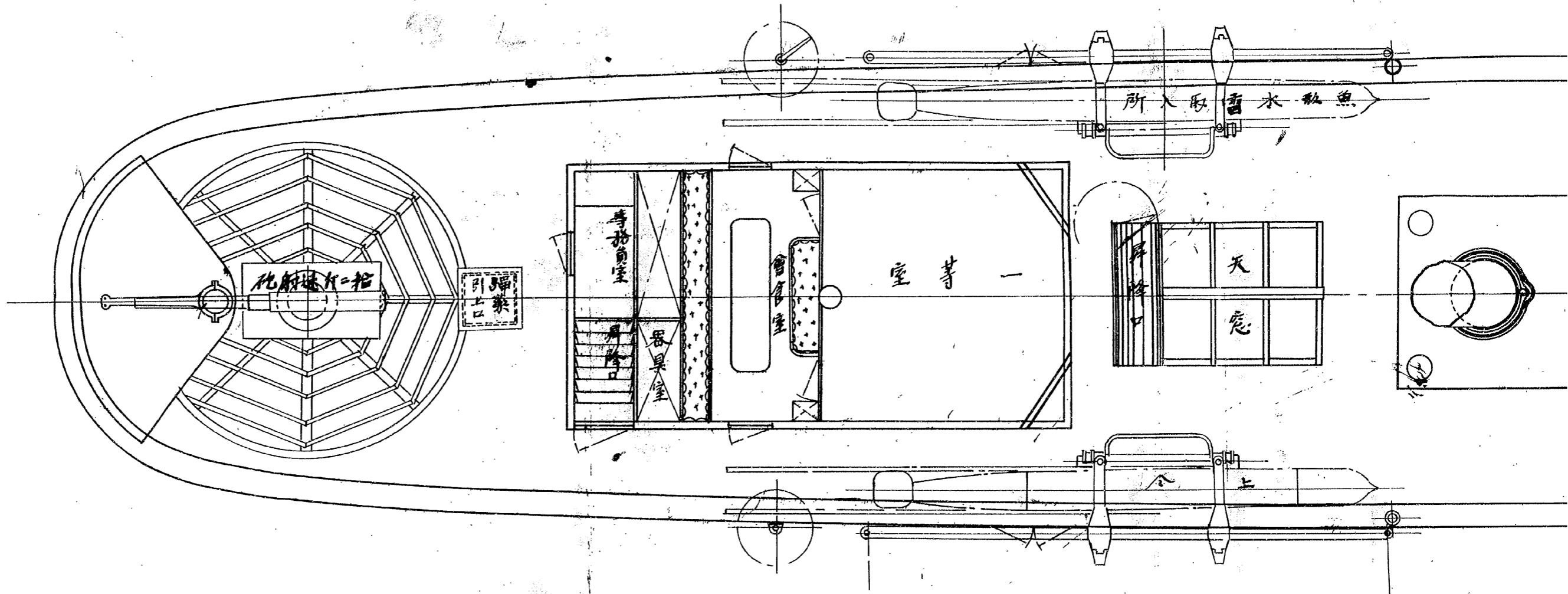
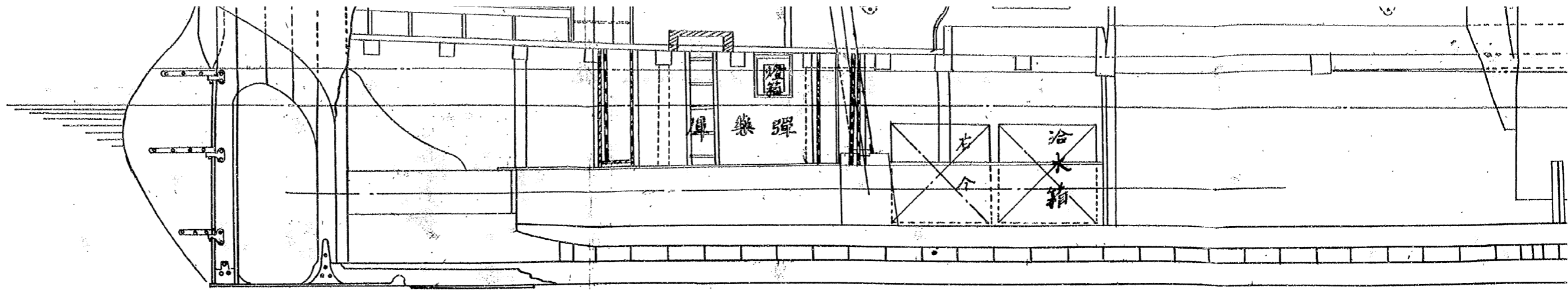

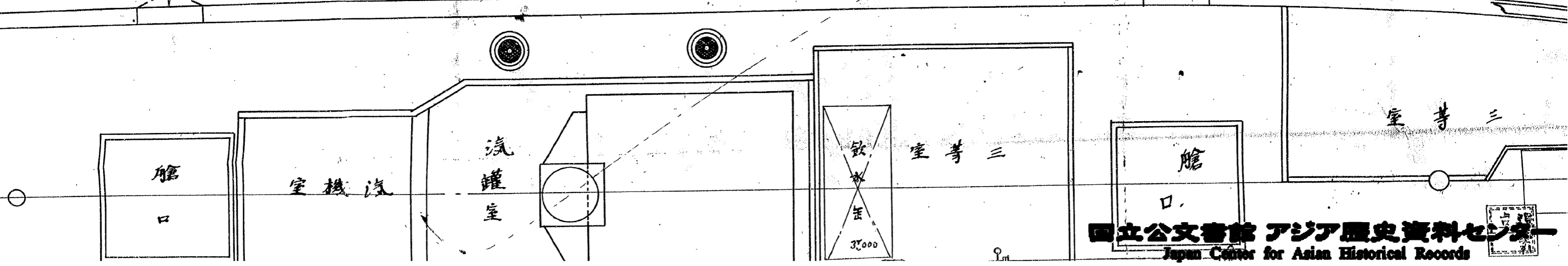
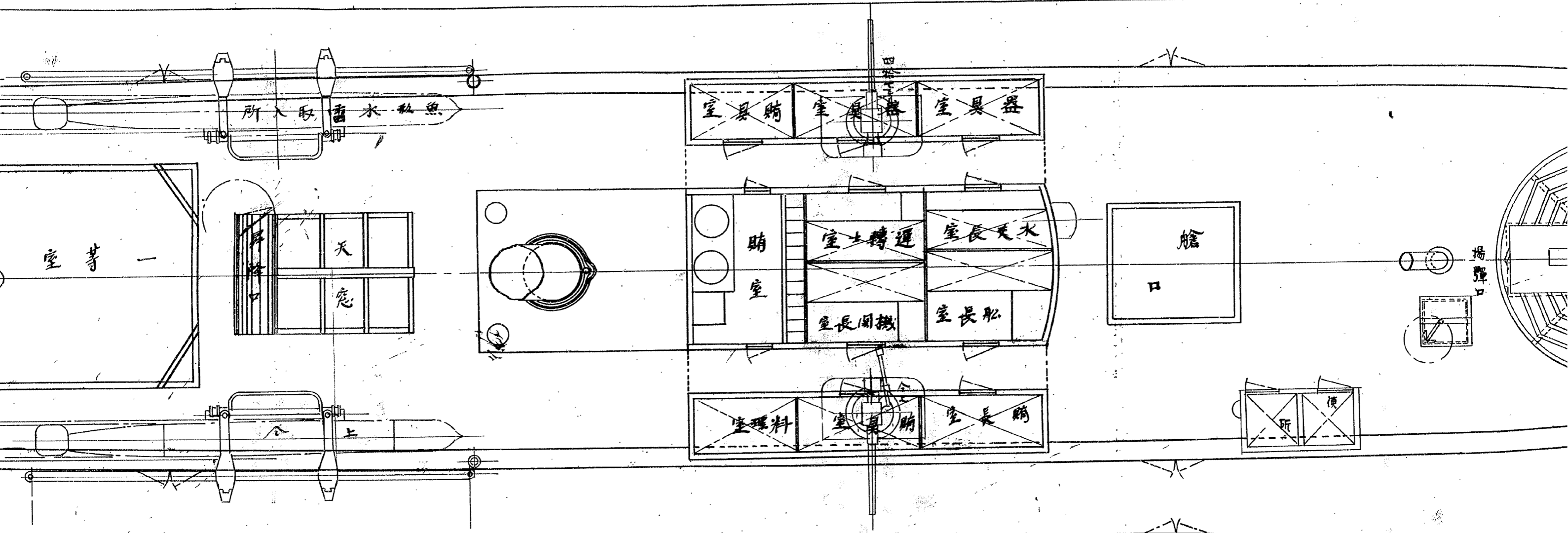
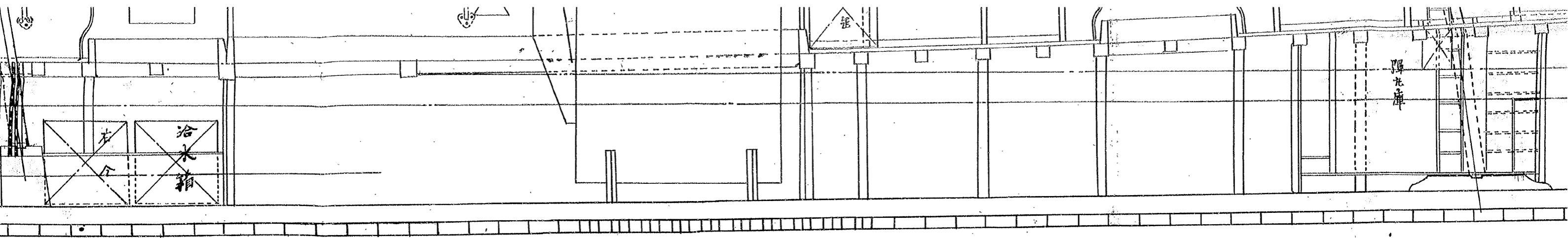

衣砲艦海城丸兵装之圖

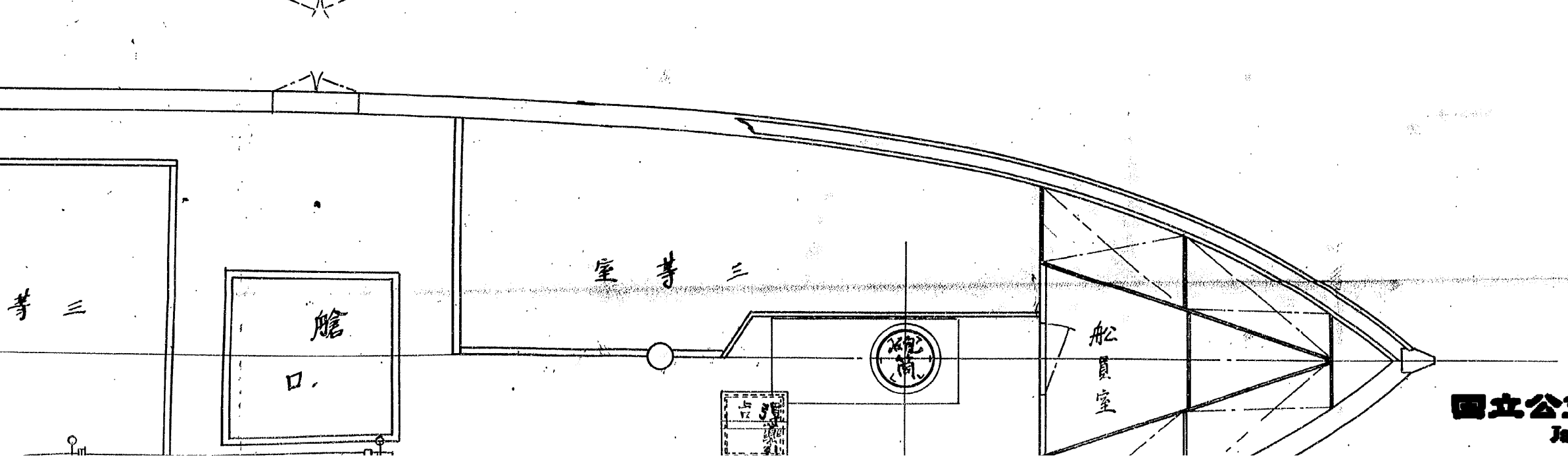
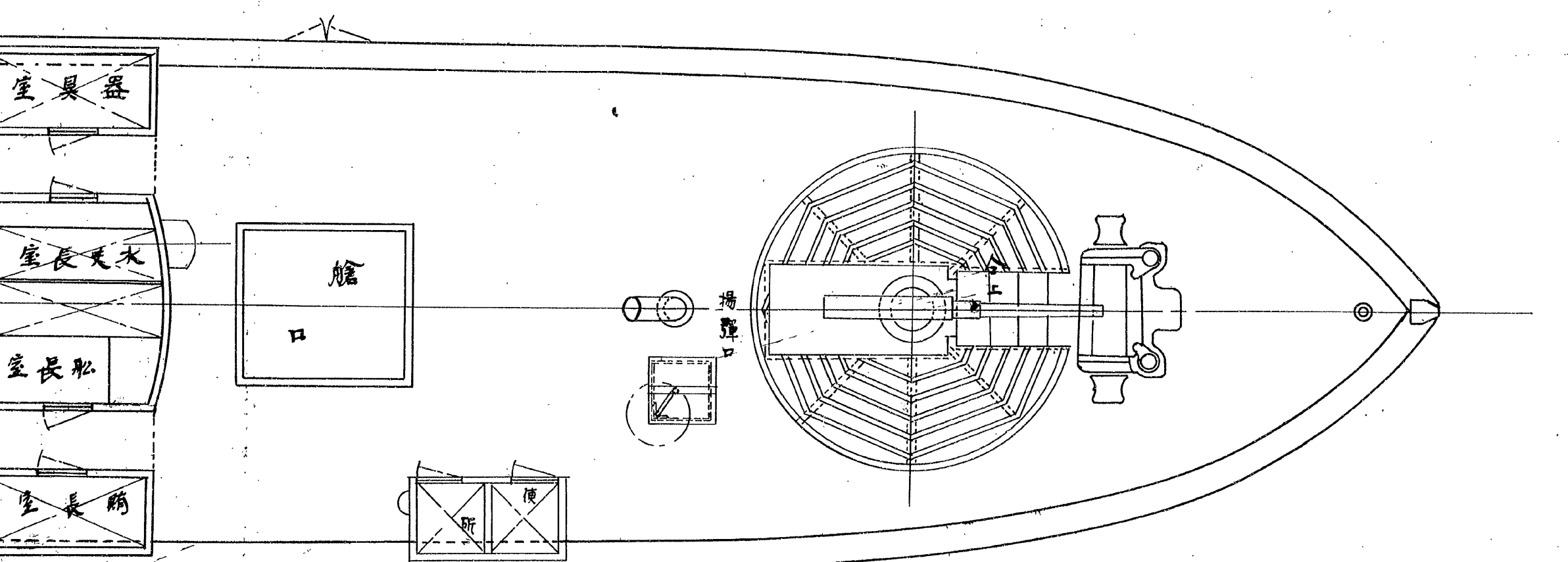
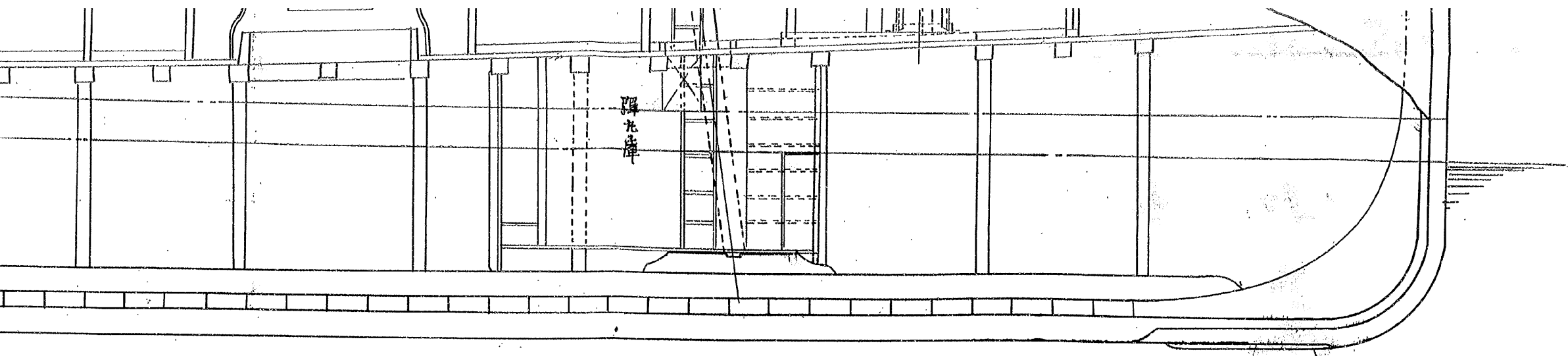

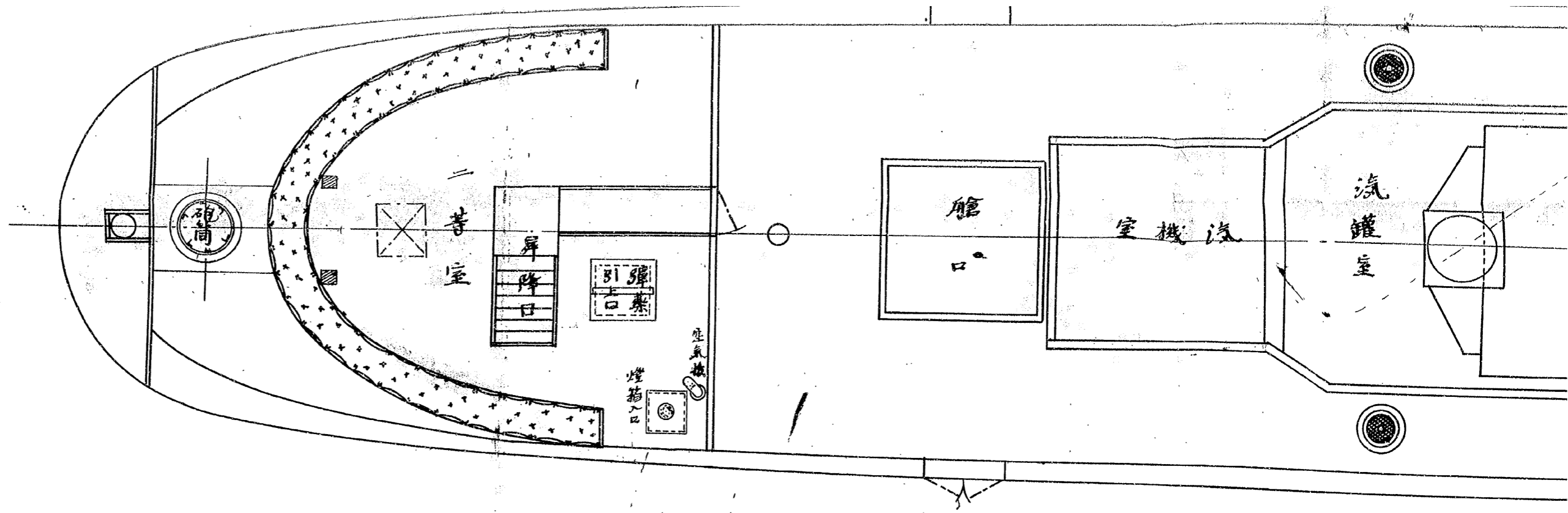

船 艦 平 面

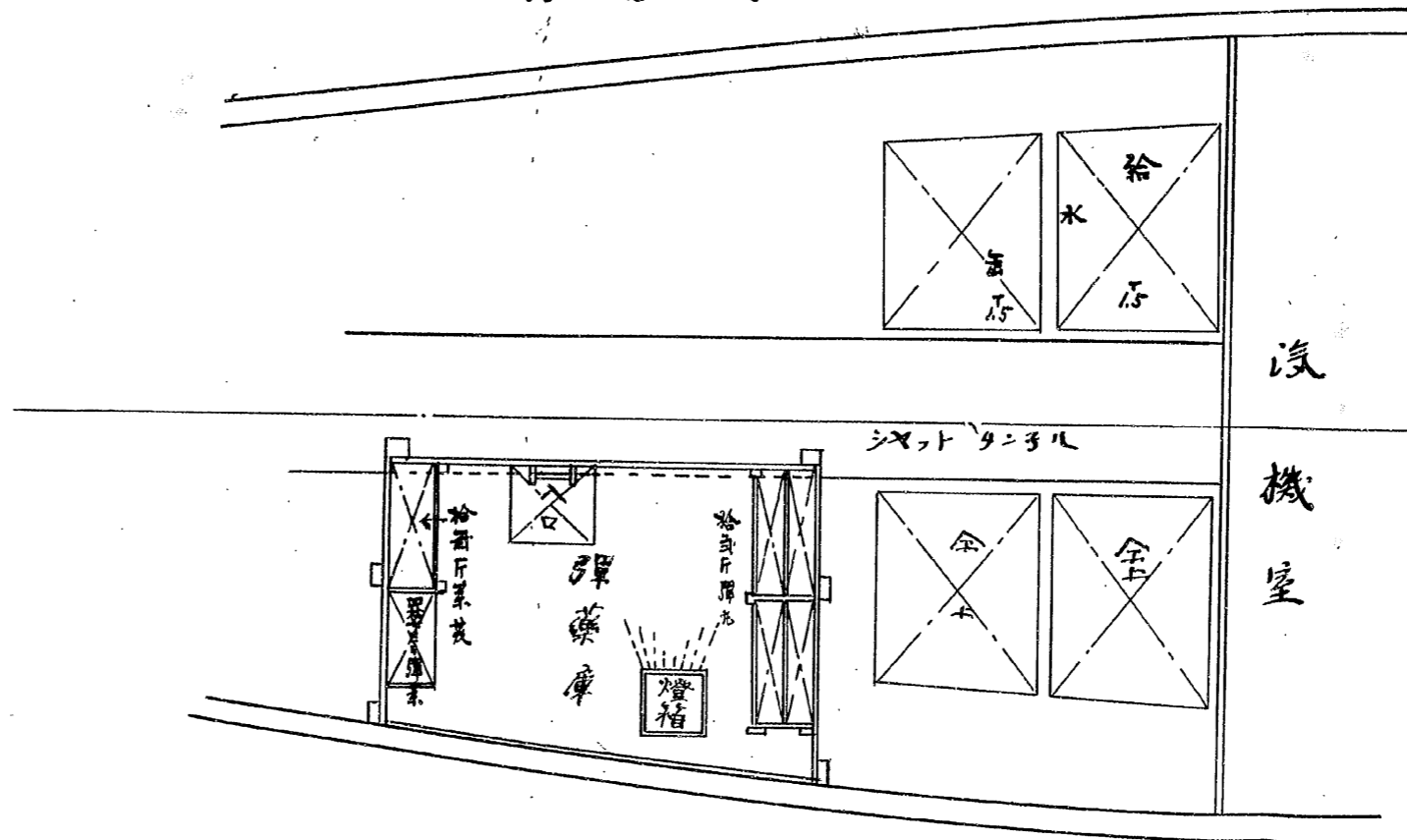

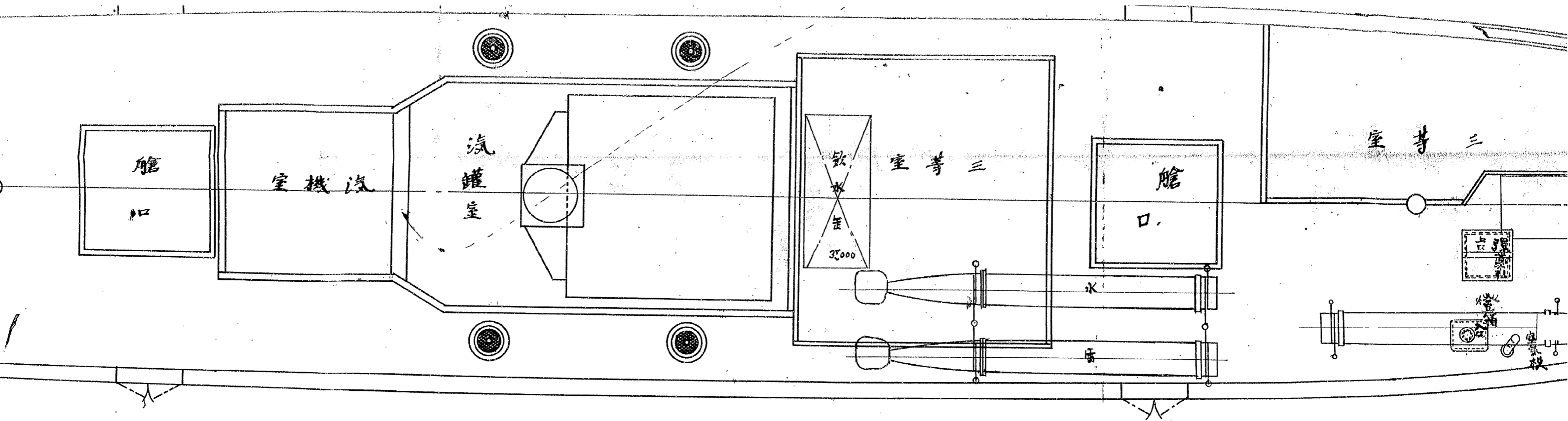

平面

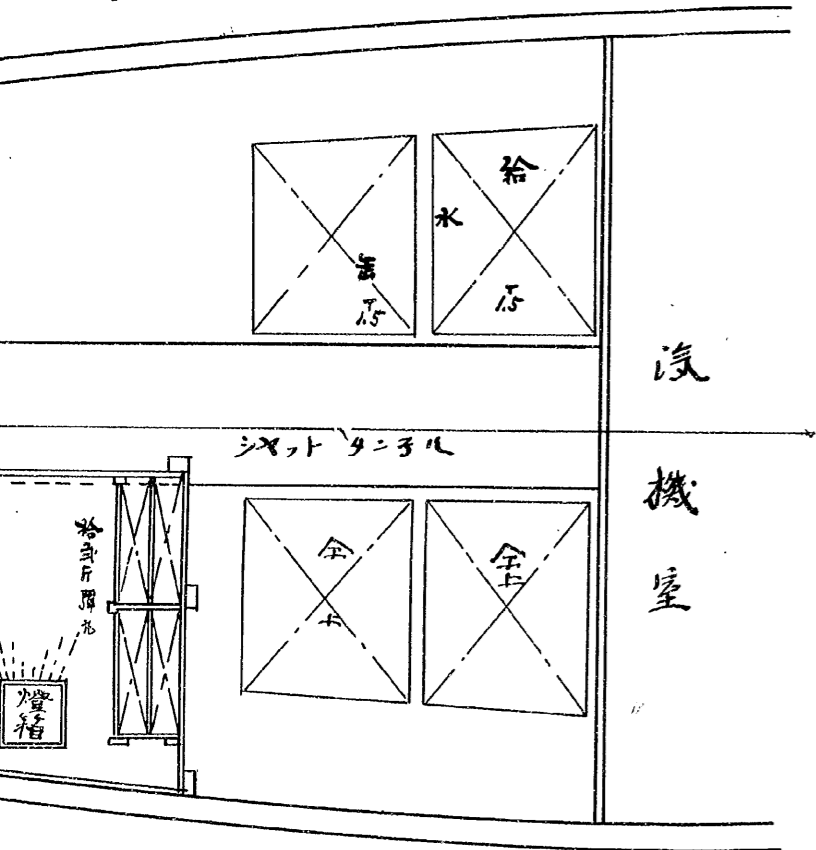

汽機室

艙口平面

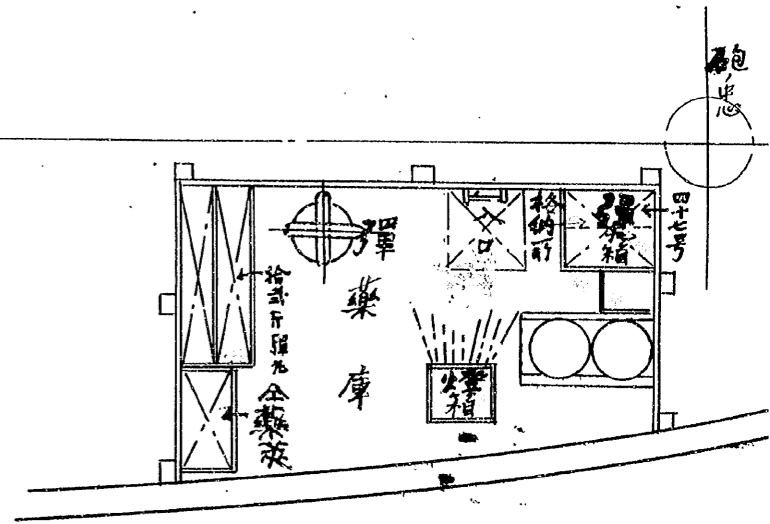

衣之圖

編尺五拾分之壹

鐵船製

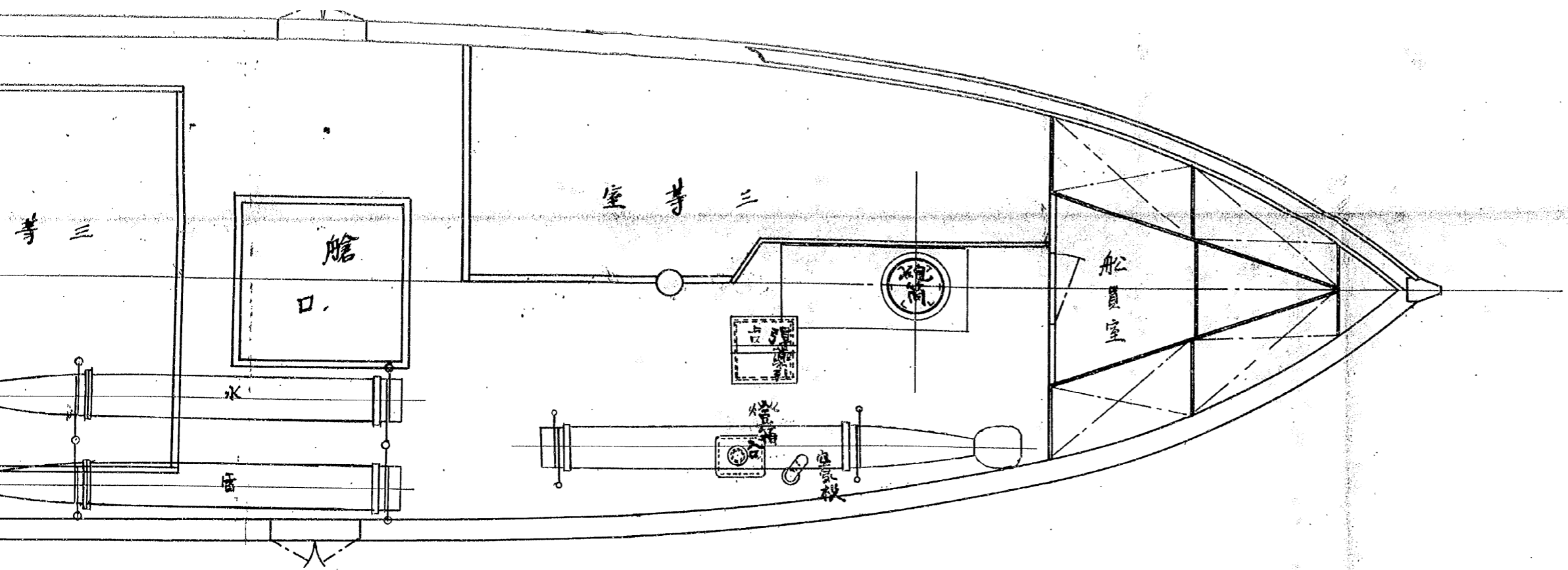

船體平面

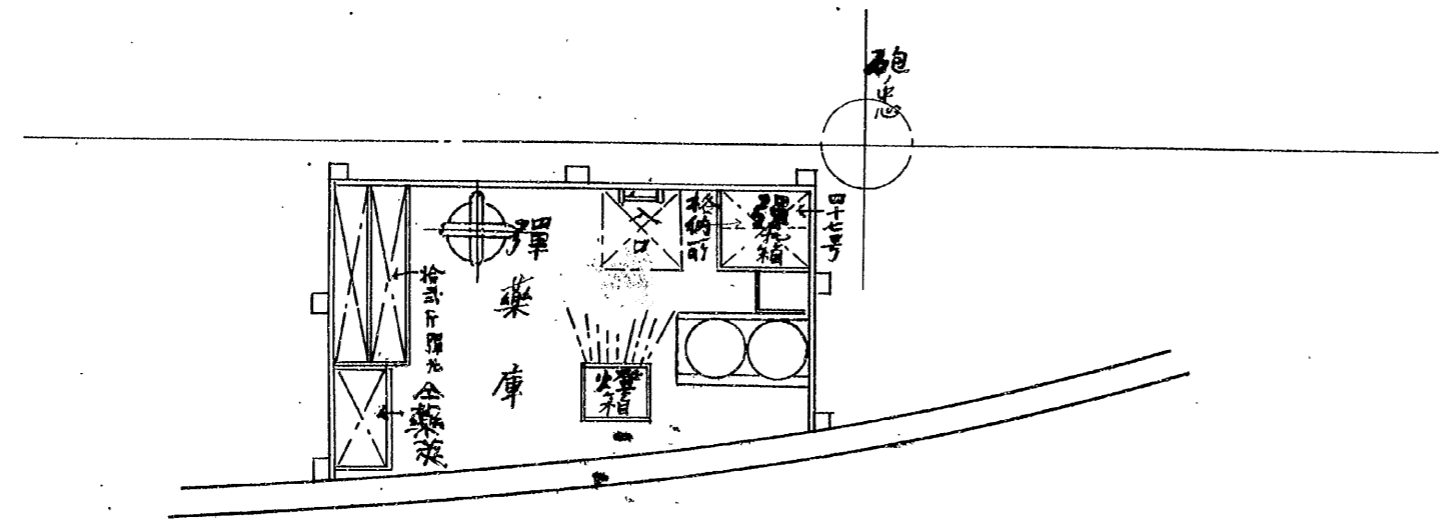

分割撮影ターゲット

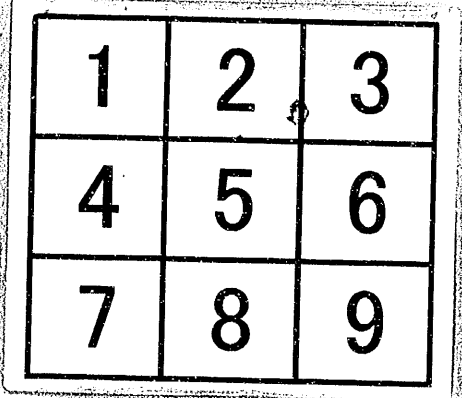
分割した 部分の 撮影順序	
分割撮影 した理由	A 3 版 以 上 の た め
上記のとおり分割撮影した事を証明する。	

0221
0222
0223

0224
0225
0226

0227
0228
0229

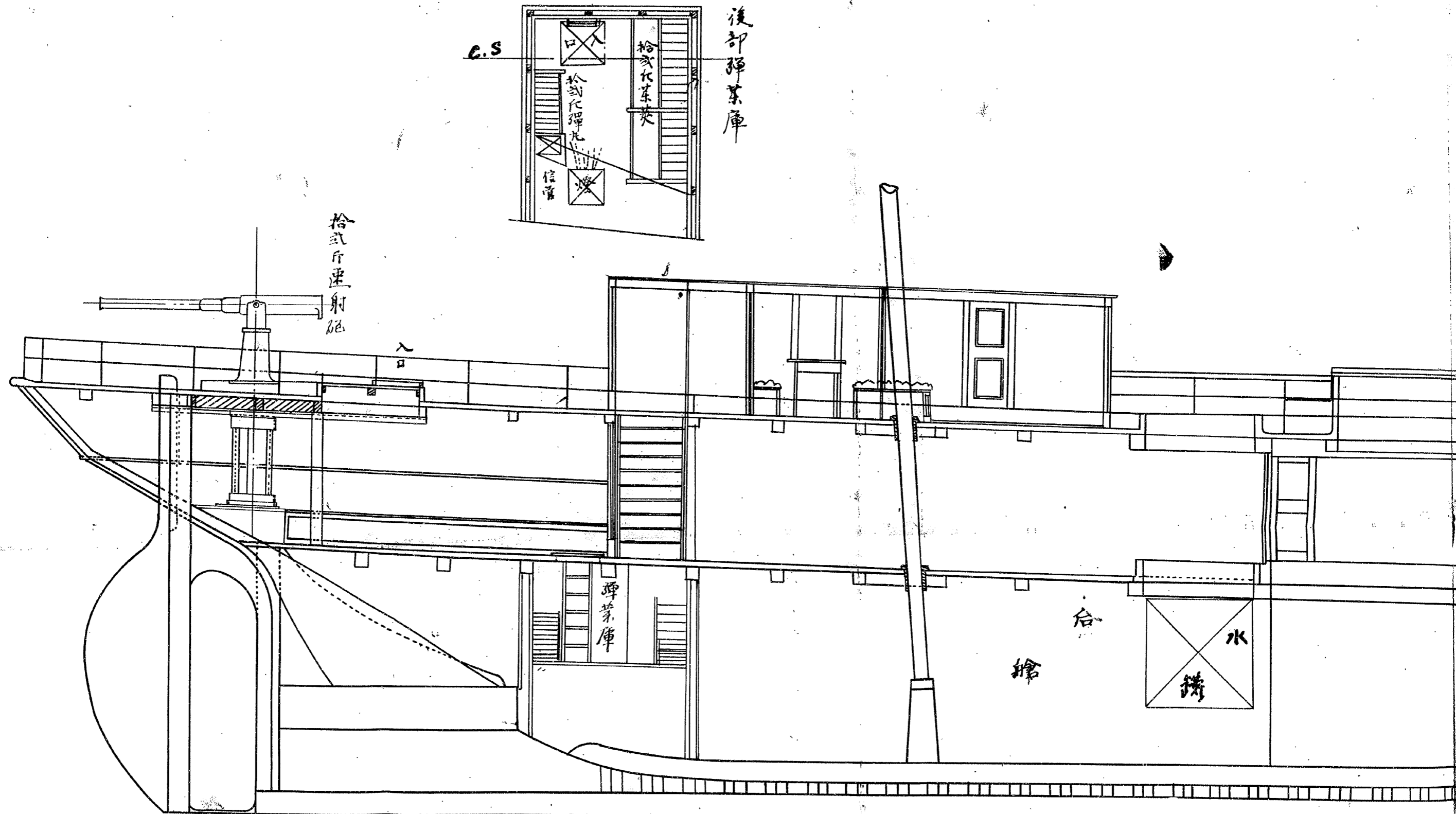

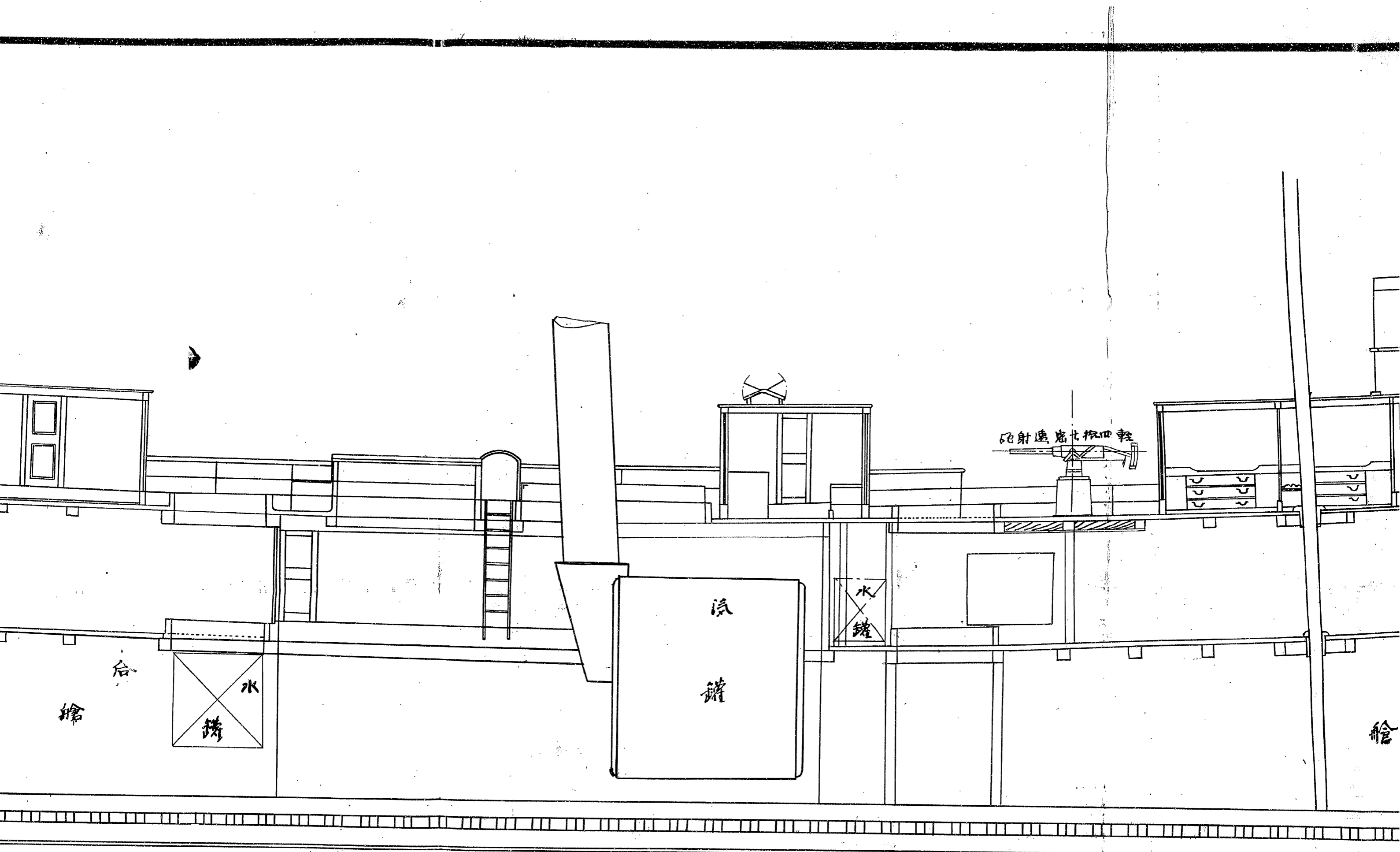

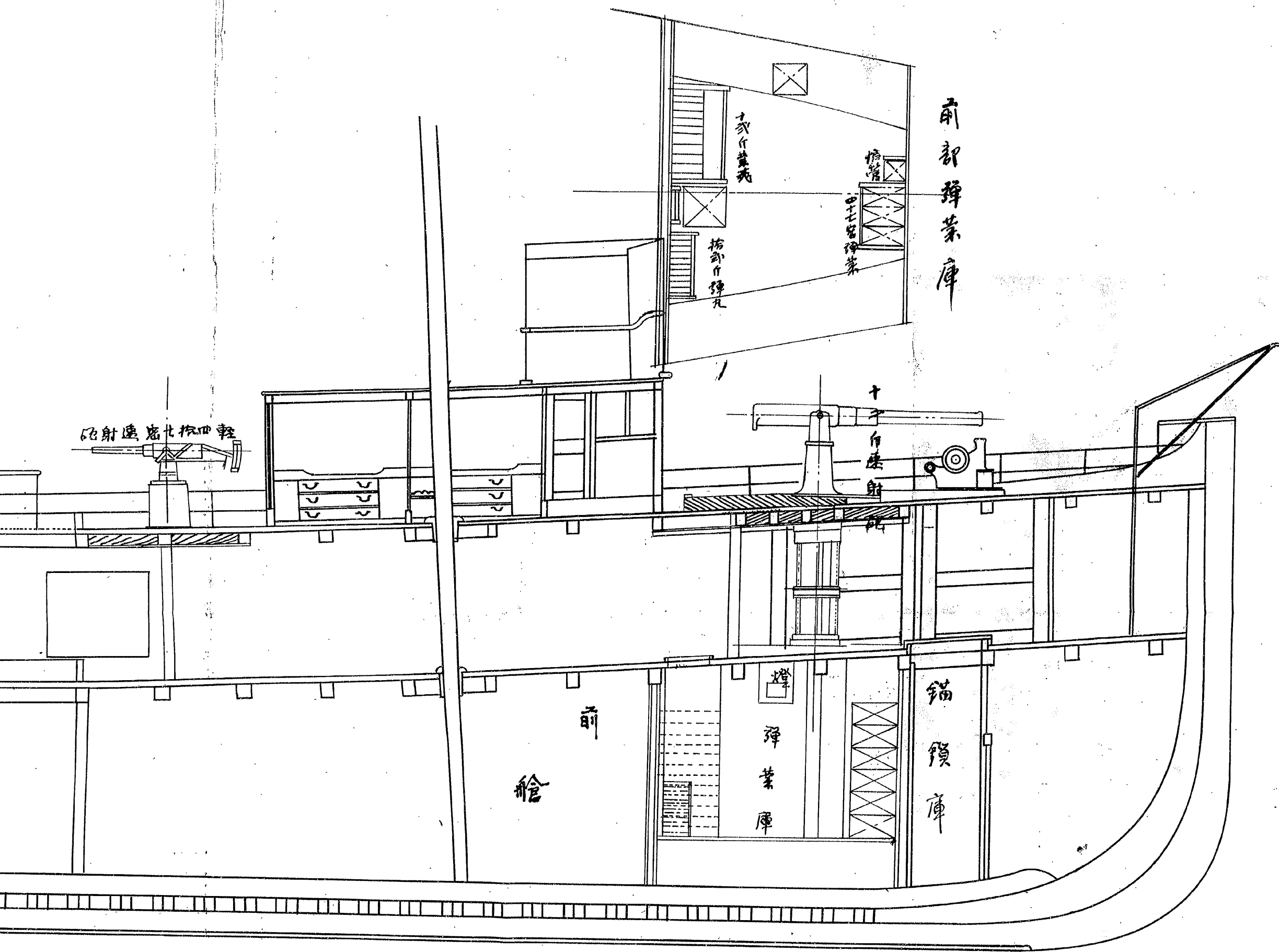

仮装砲艦扶桑丸兵

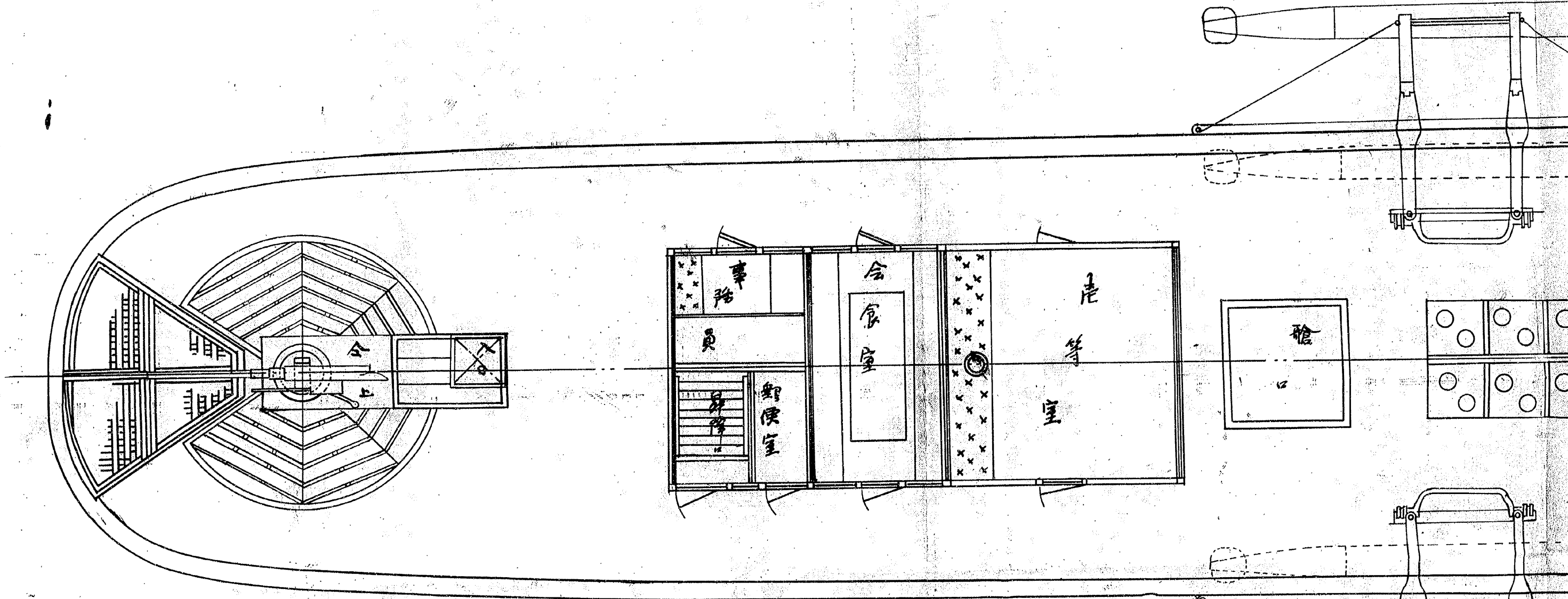
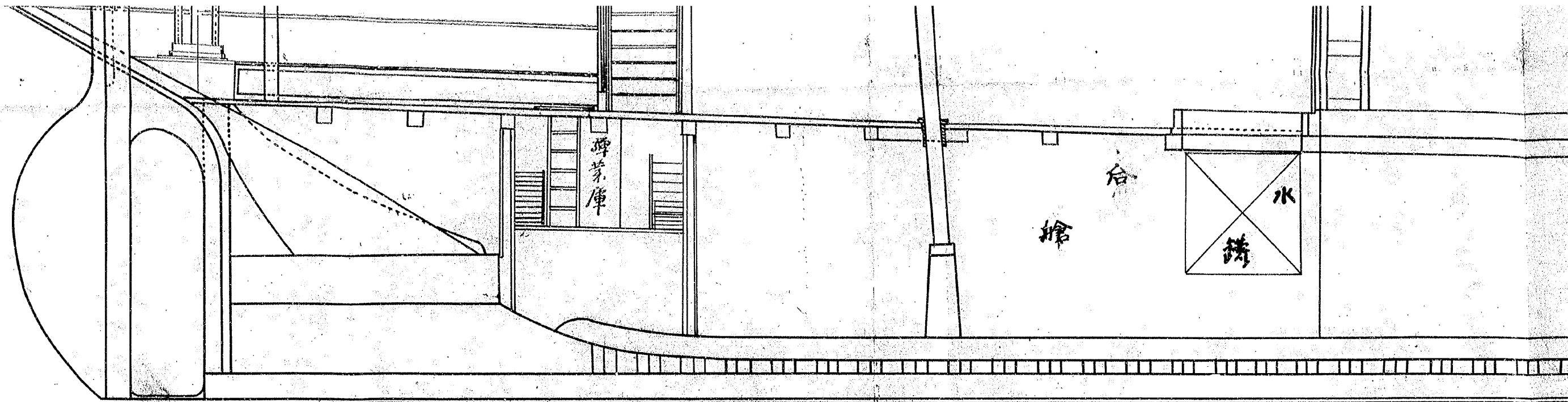

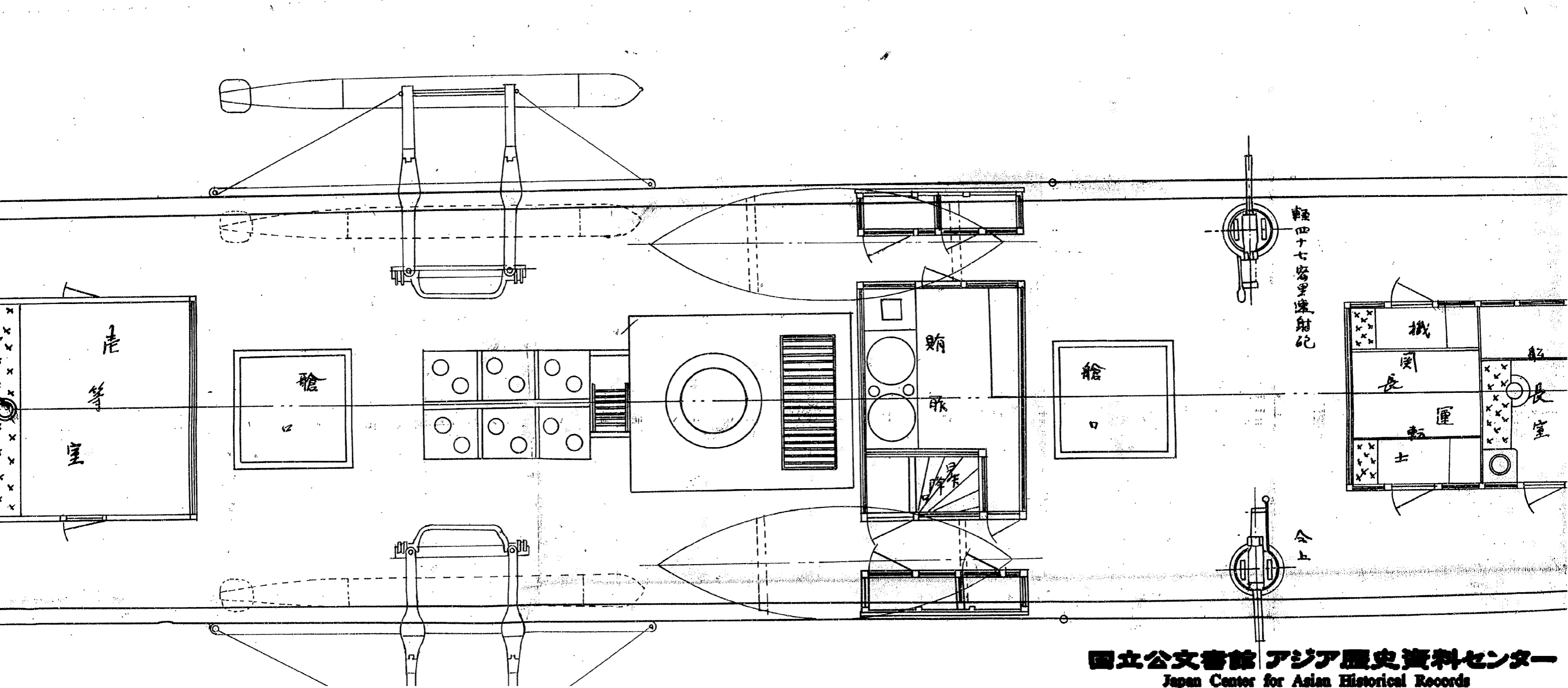
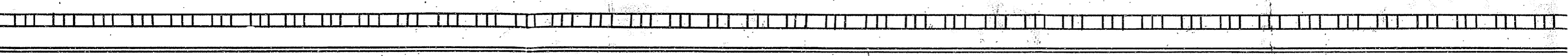
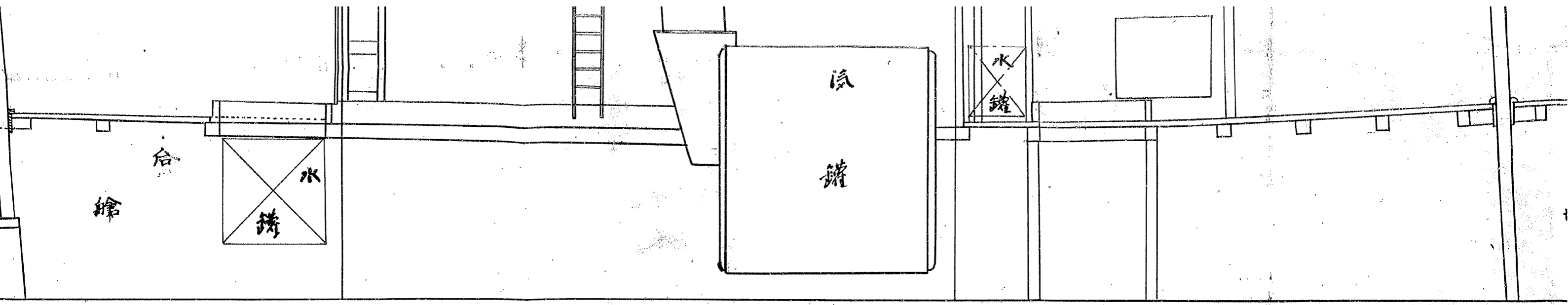

杖桑丸兵装之圖

縮尺四分之一

朱線

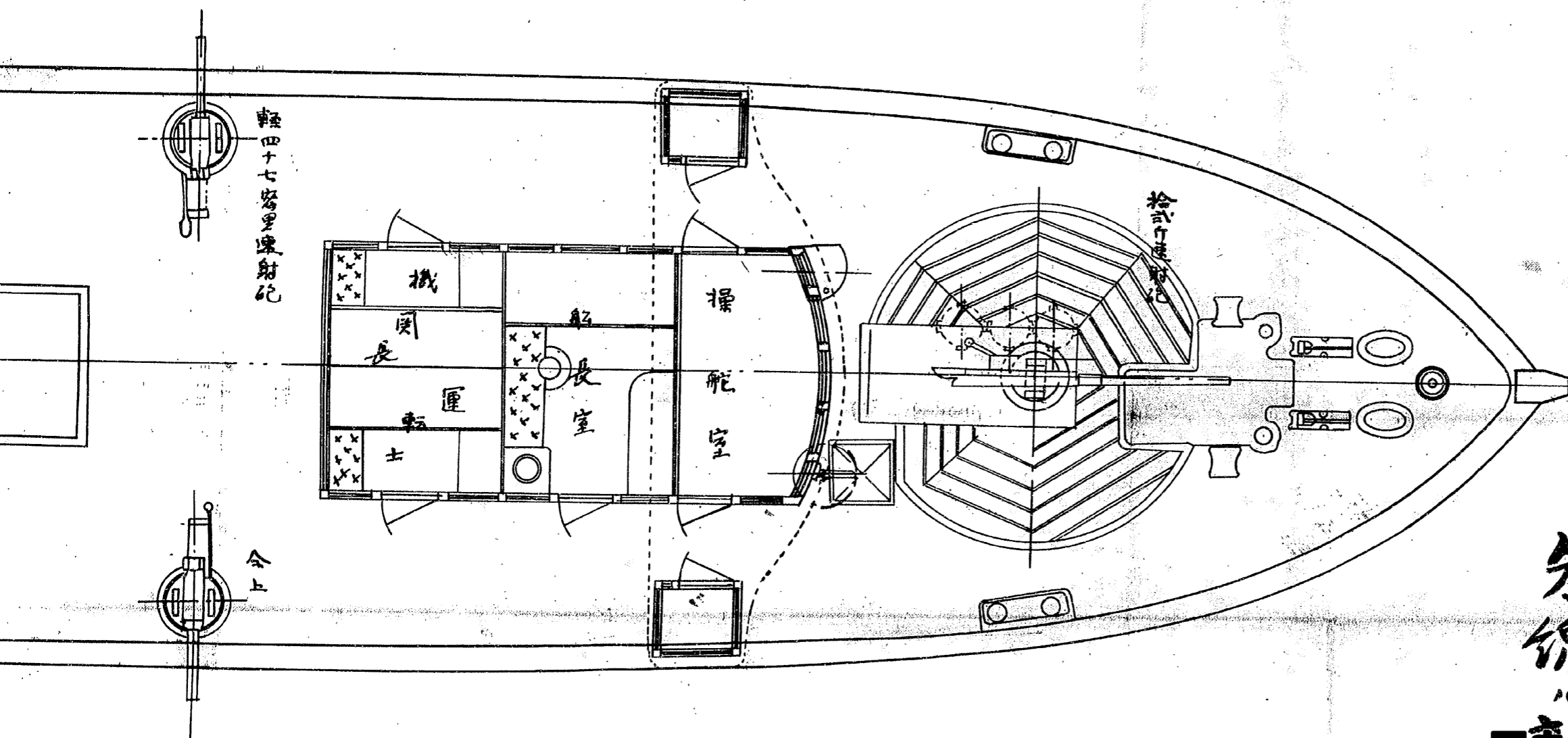
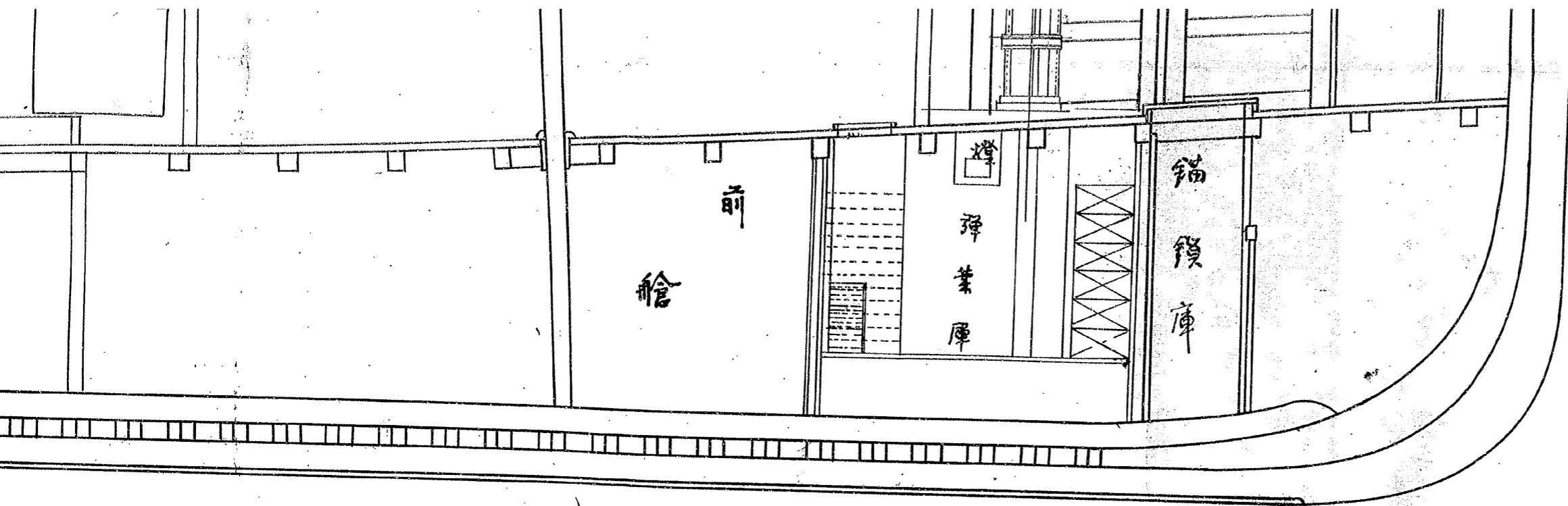

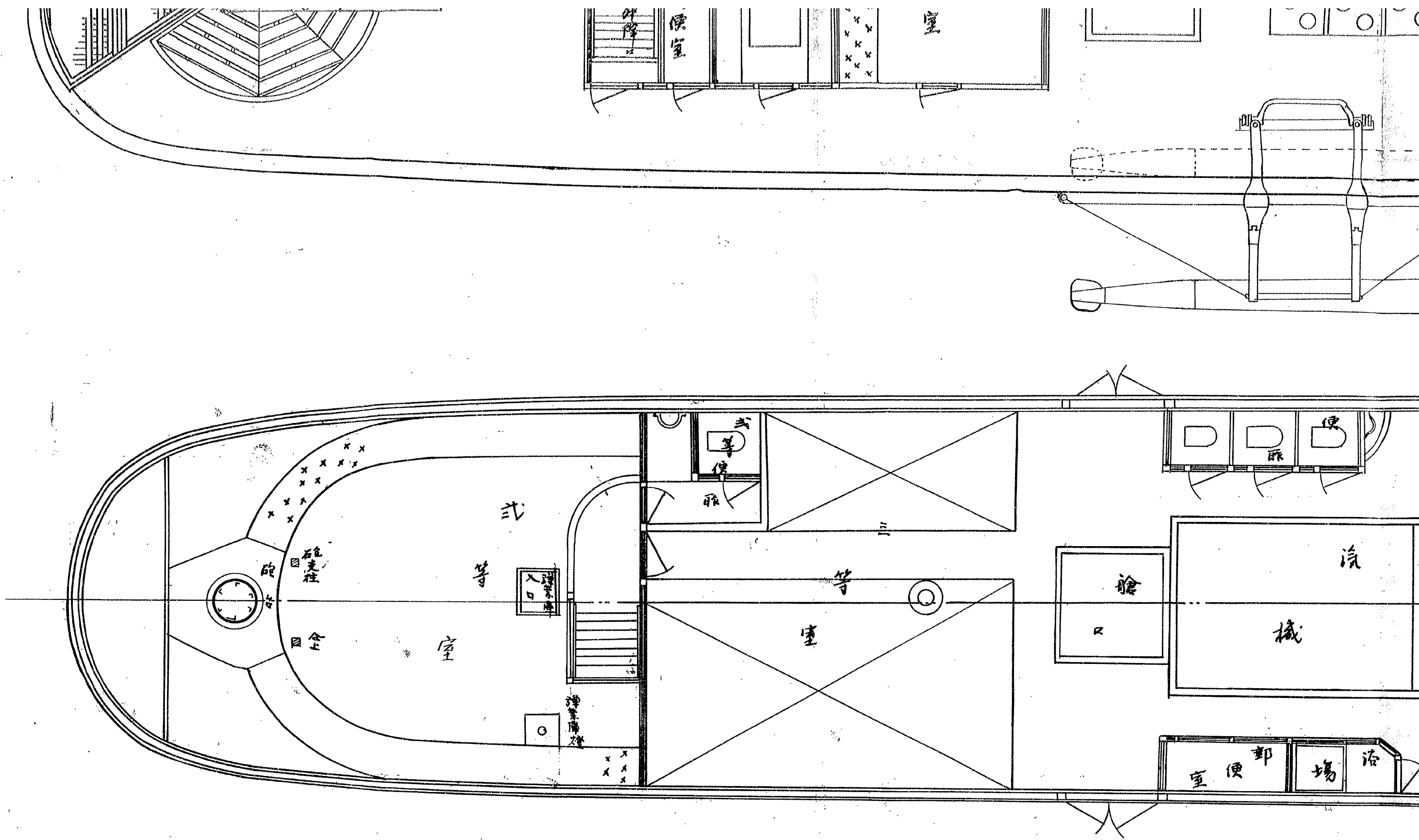

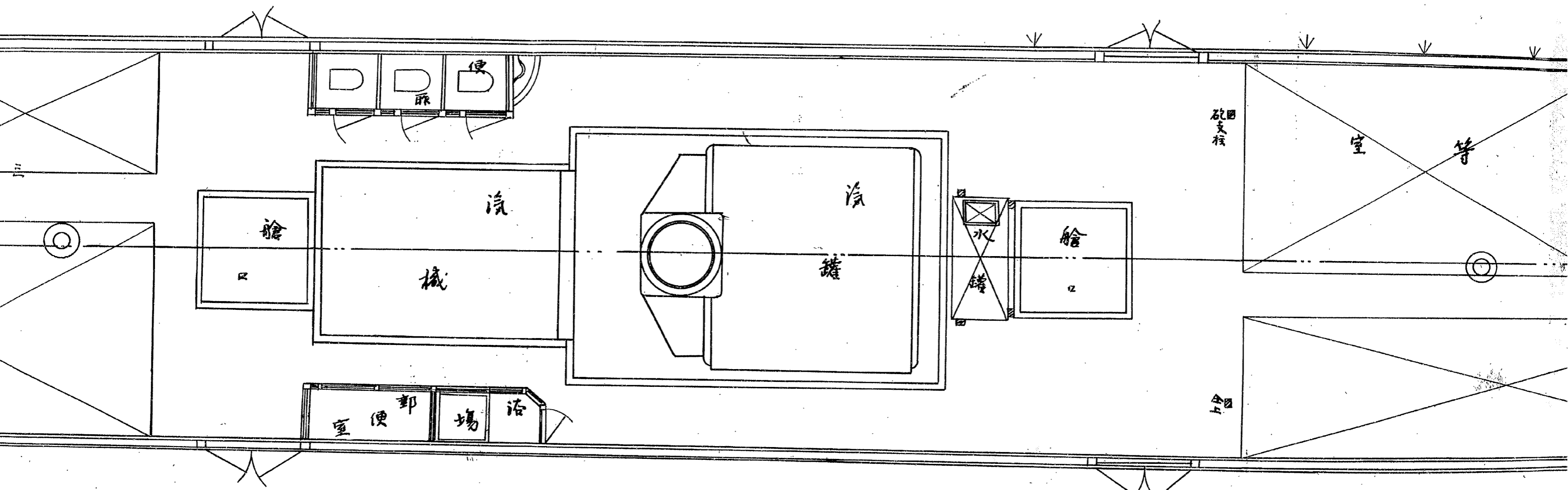
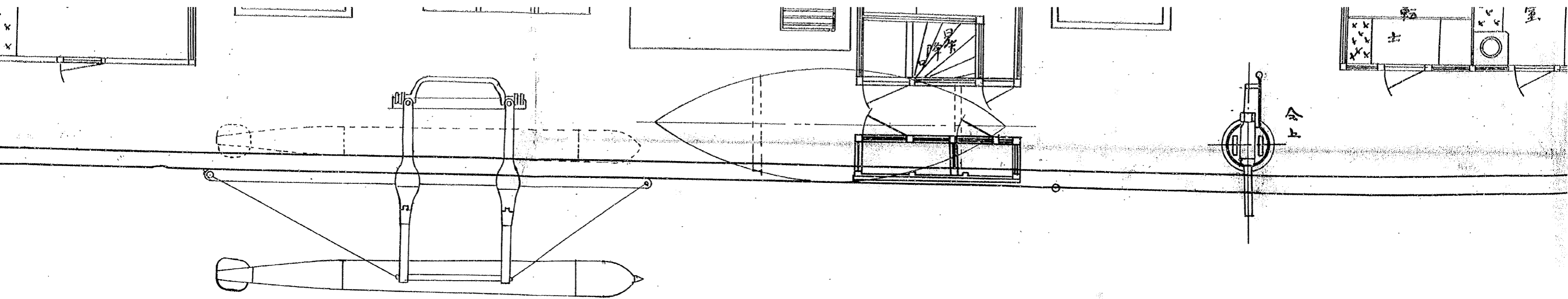

船尺四分一毫寸ヲ以テ毫呎トス

朱録、新設及改造ノモノヲ示ス

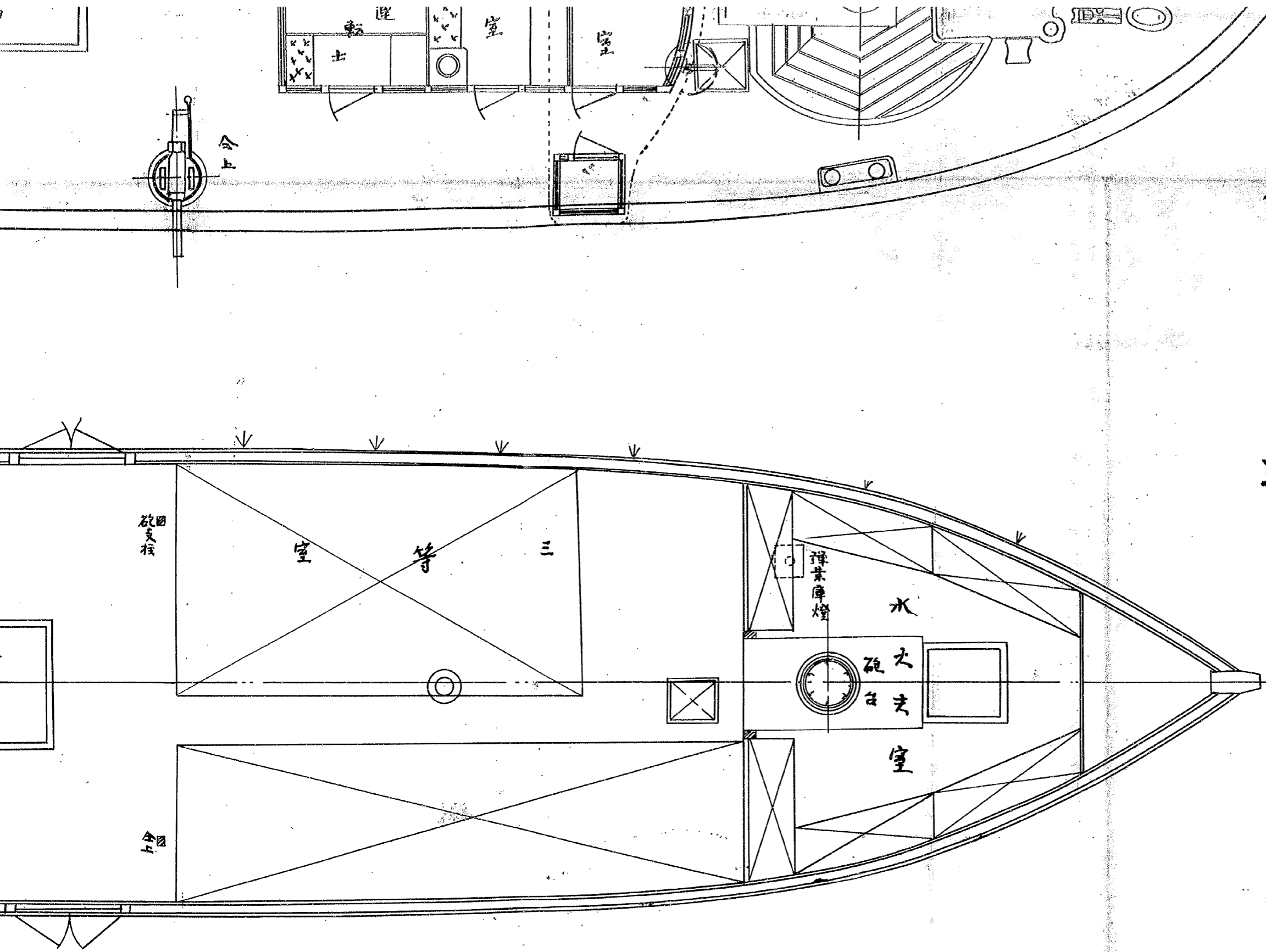

分割撮影ターゲット

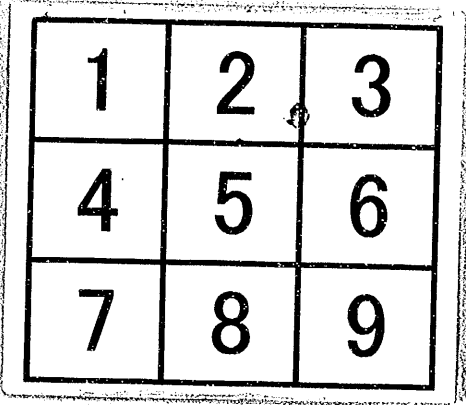
分割した 部分の 撮影順序	
分割撮影 した理由	A 3 版 以 上 の た め
上記のとおり分割撮影した事を証明する。	

0230
0231
0232

0233
0234
0235

0236
0237
0238

及武庫川丸兵裝之圖

拾四分一

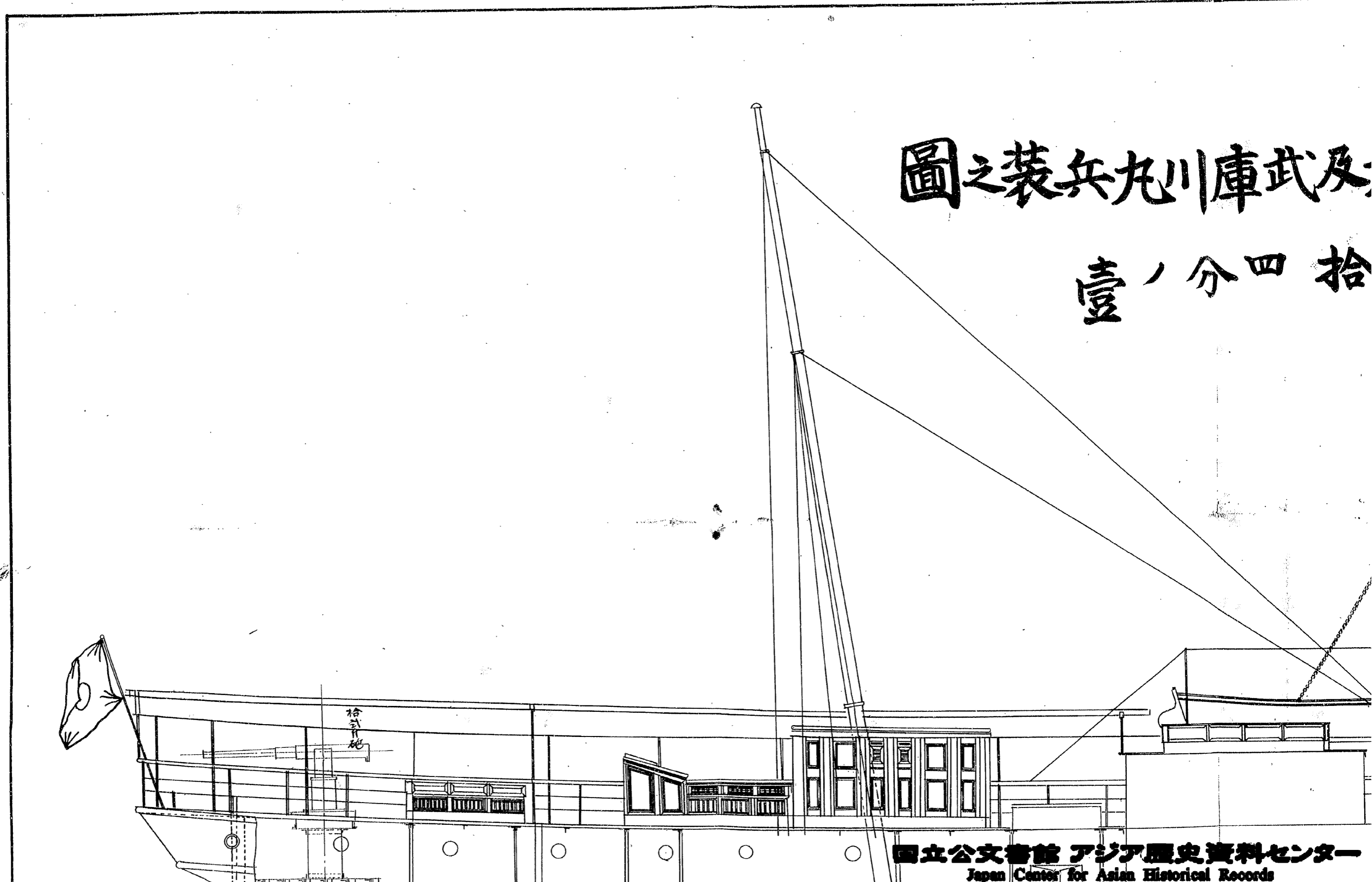

圖之裝兵丸川庫武及丸川田太艦砲裝假

壹ノ分四拾六尺縮

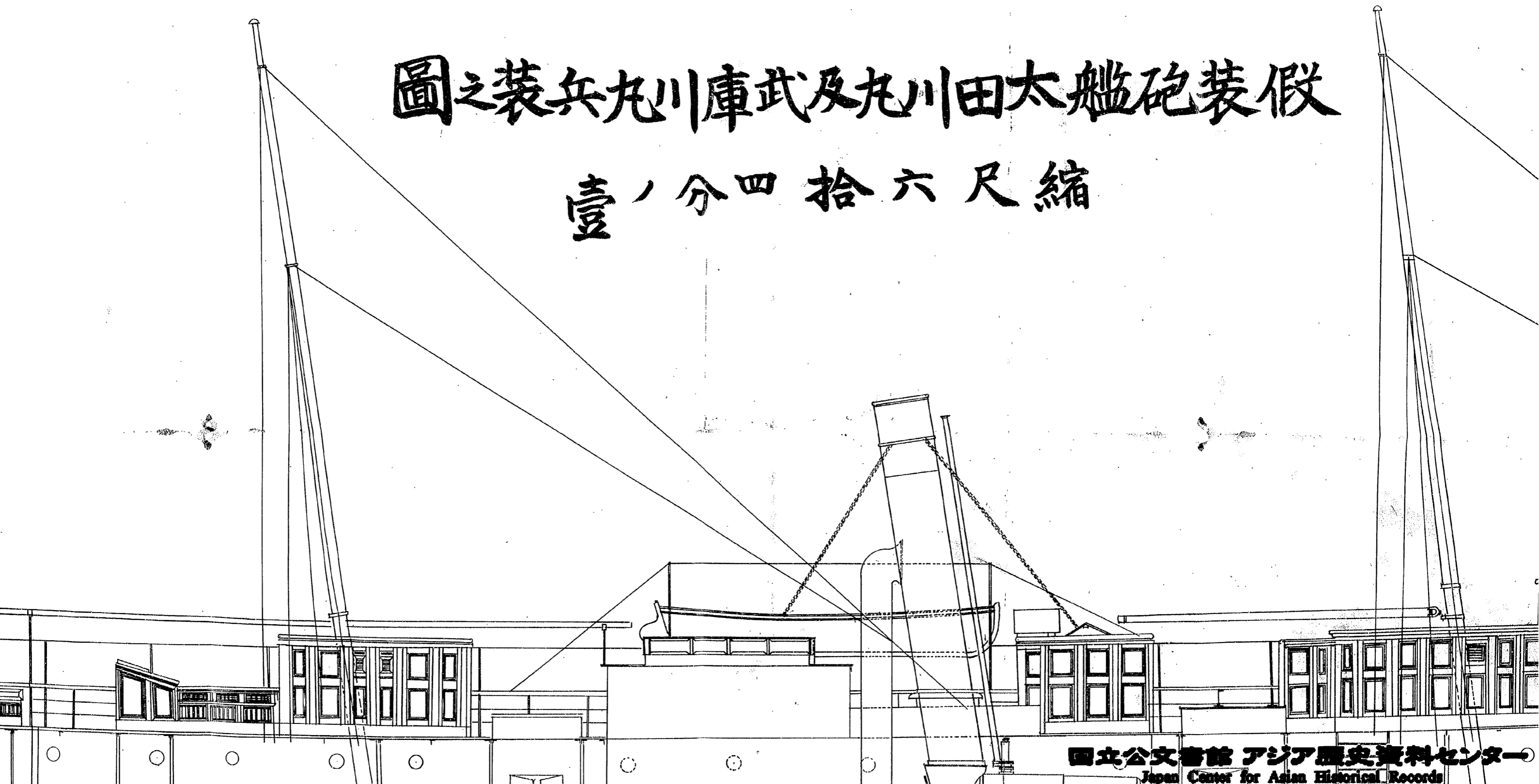

假裝砲艦大田丸及式

縮尺六拾

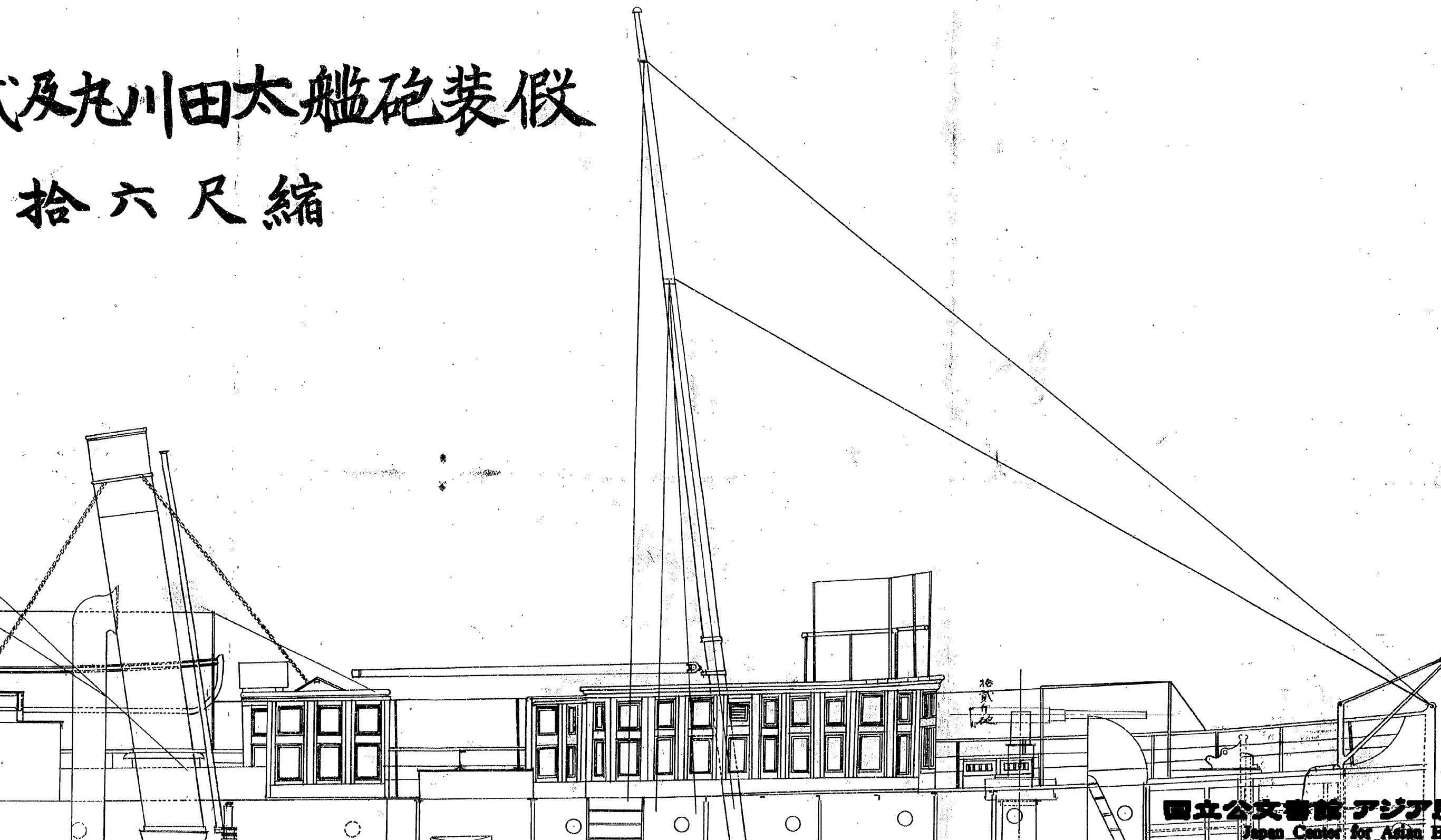

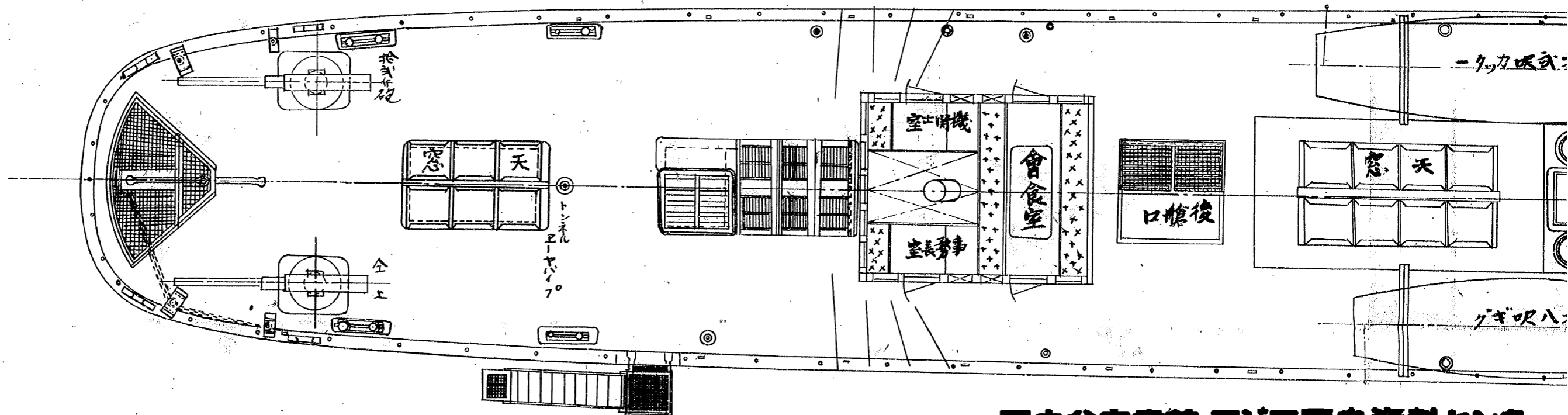
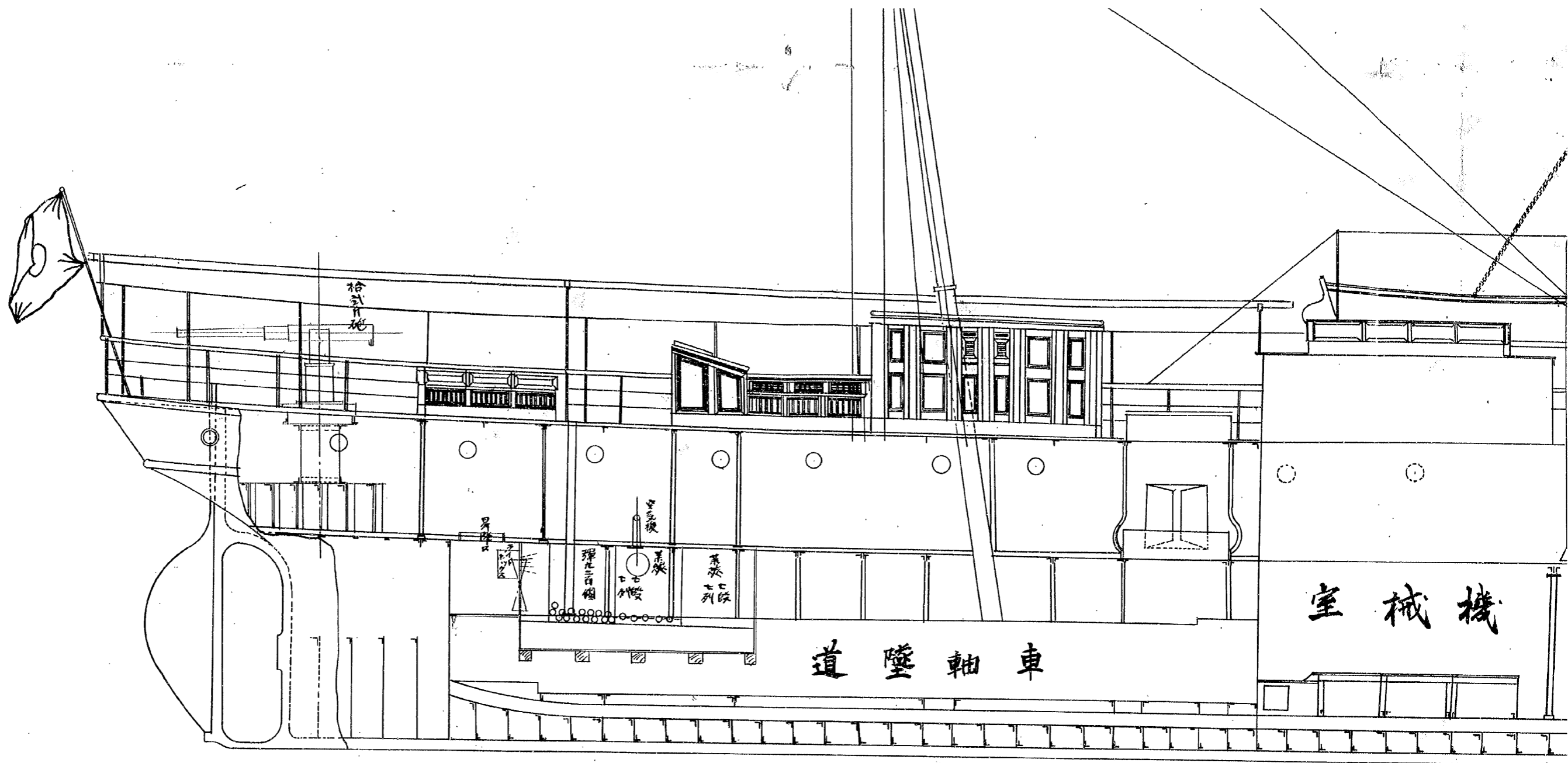

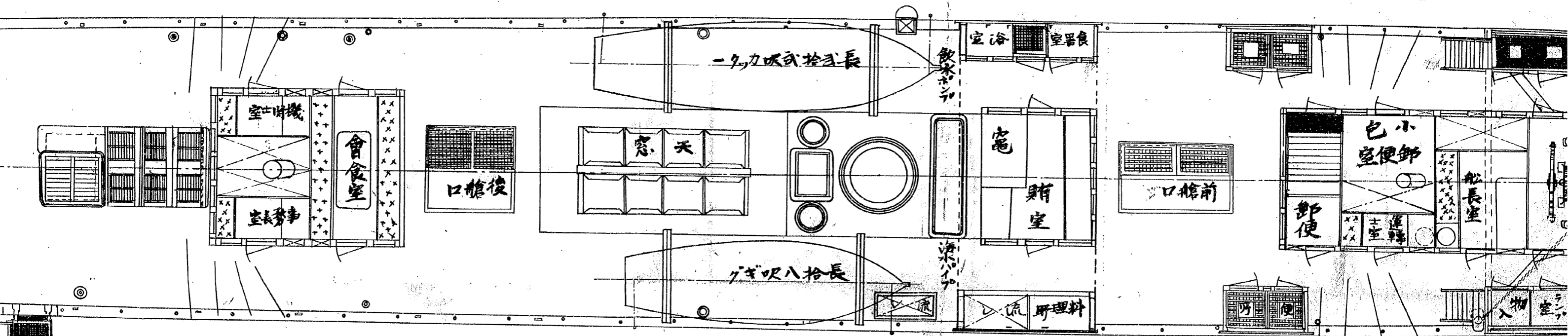
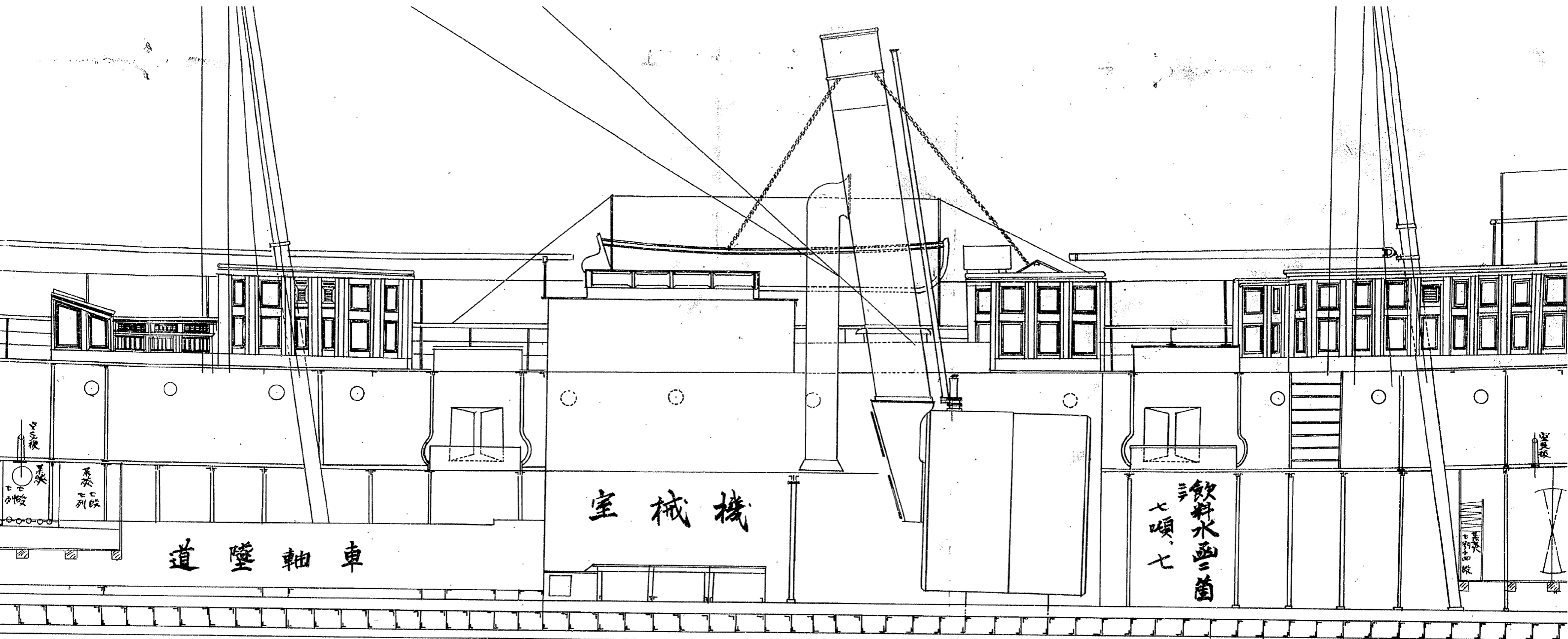

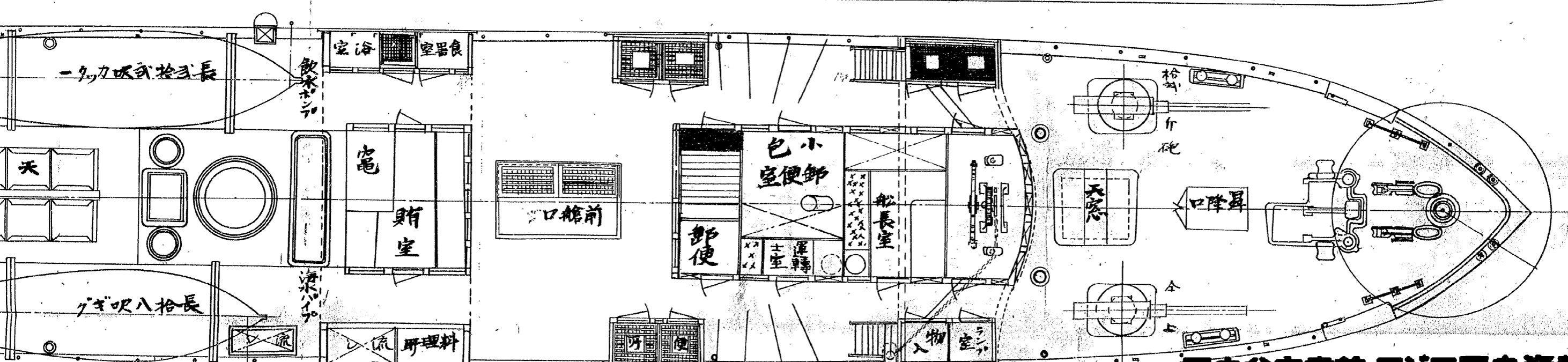
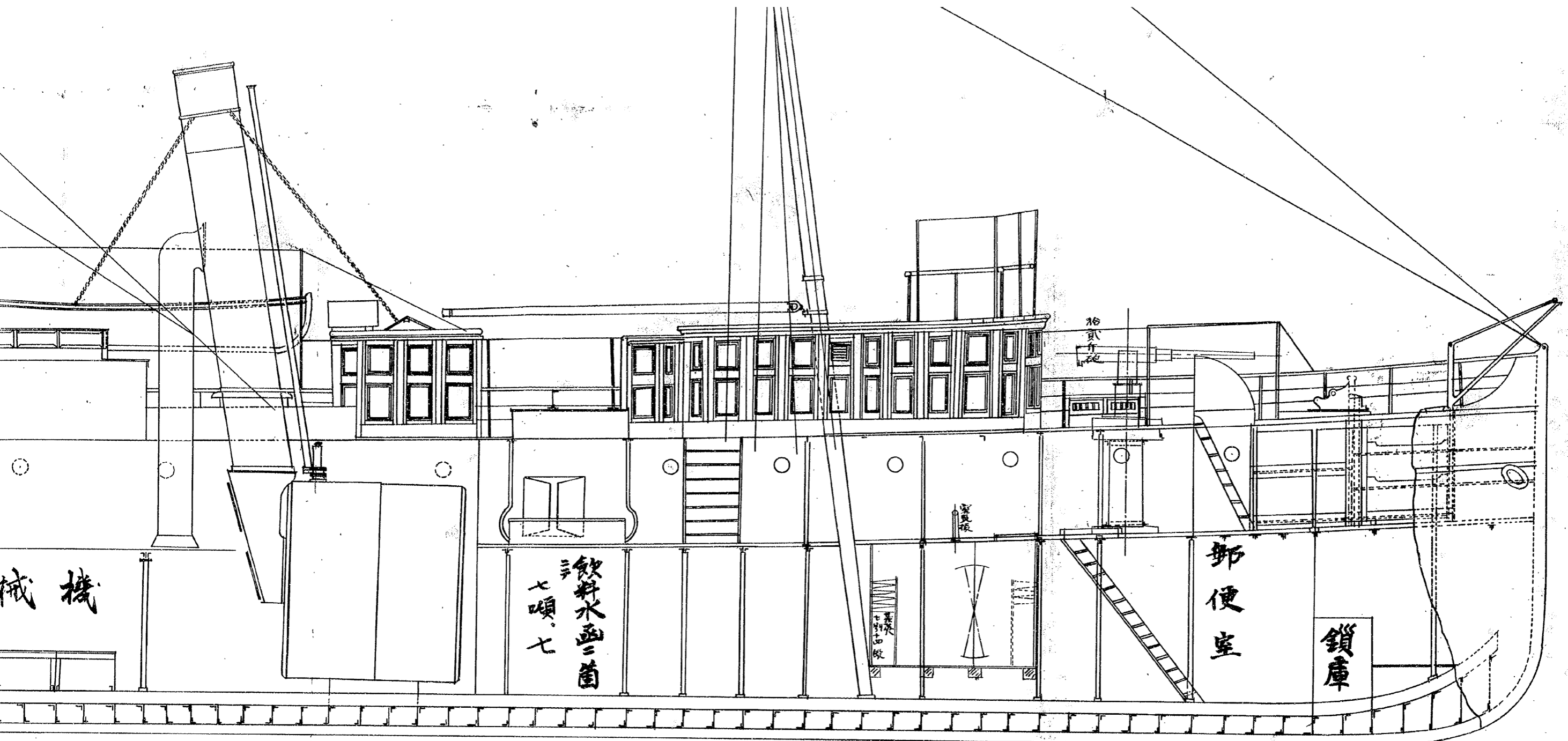

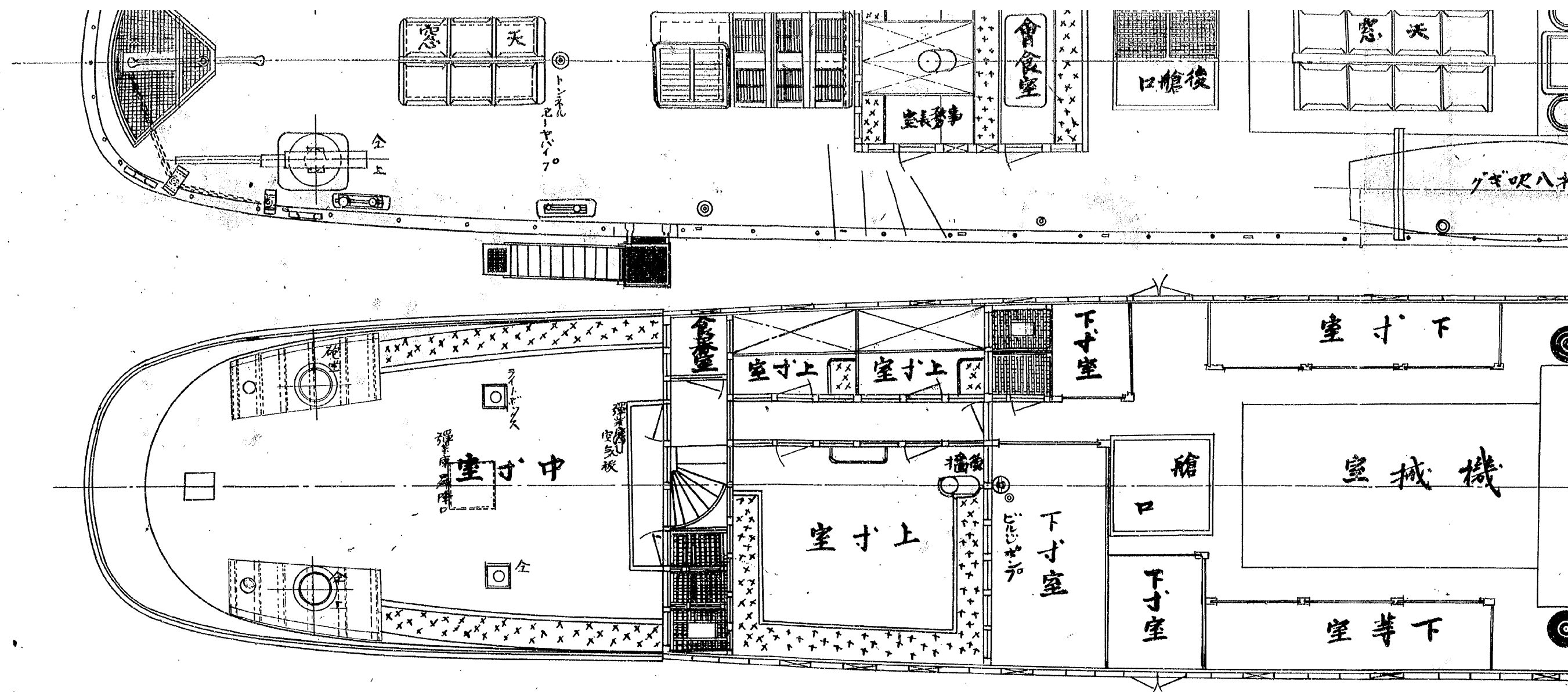

面手庫薬弾部後

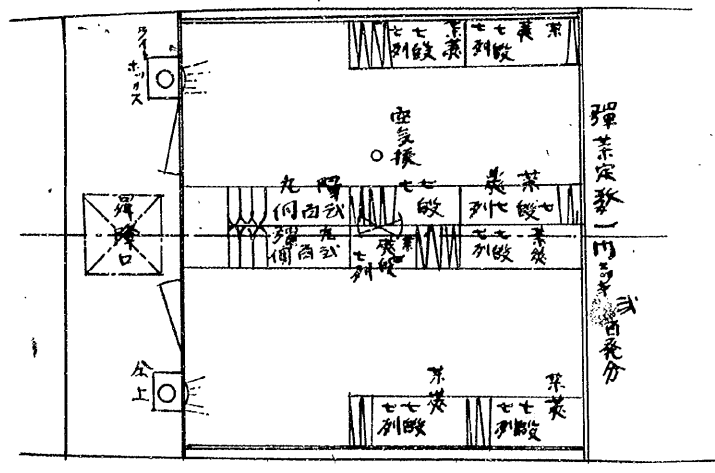

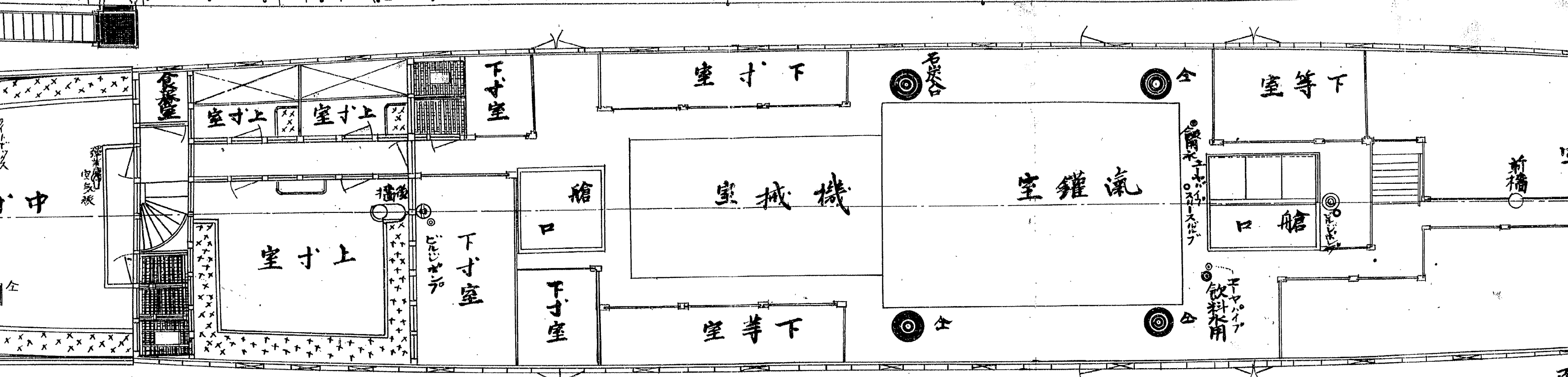
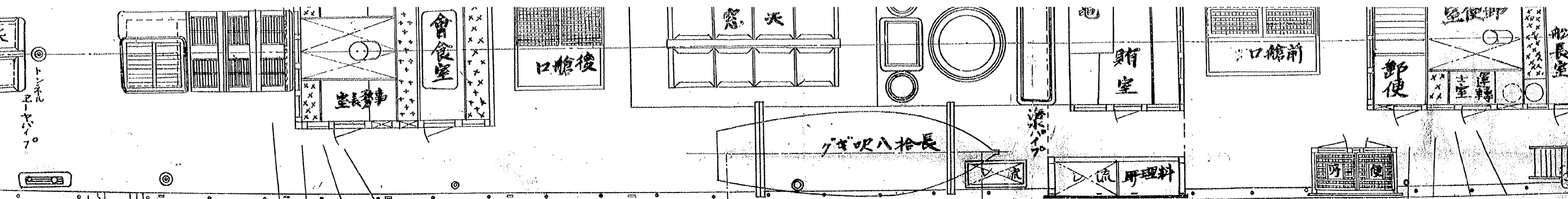

後部彈藥庫手面

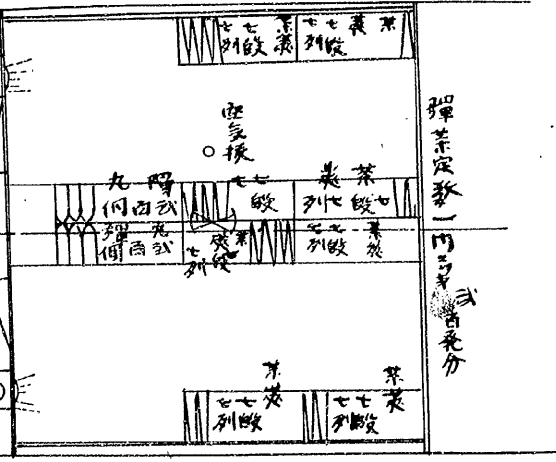

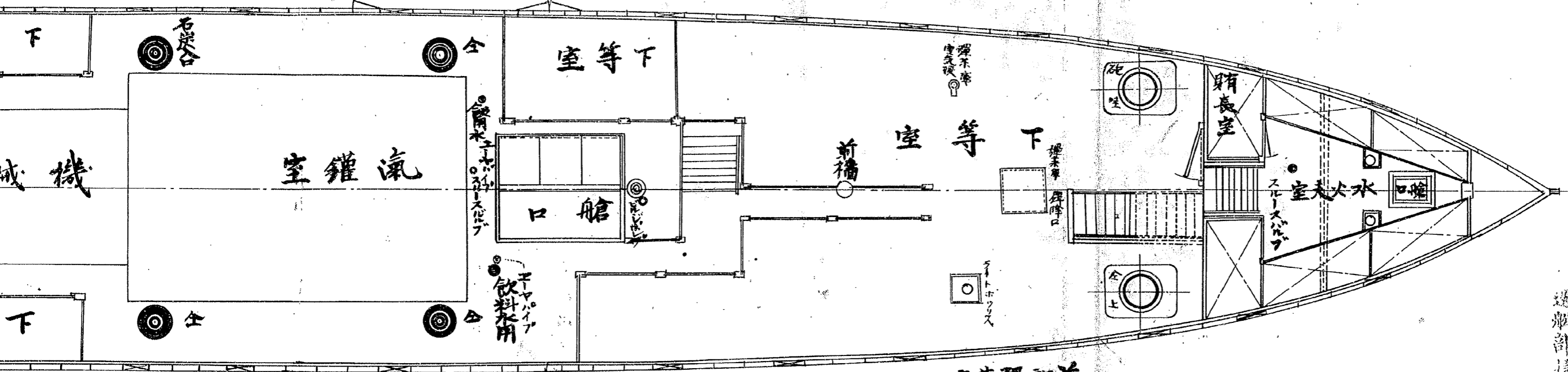
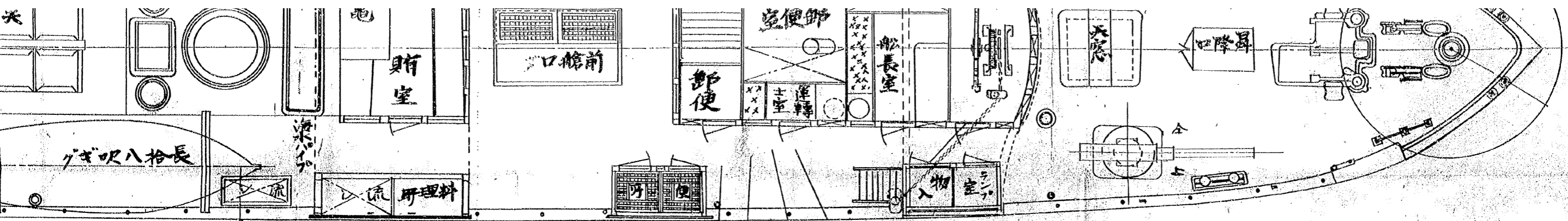

前部彈藥庫平面圖

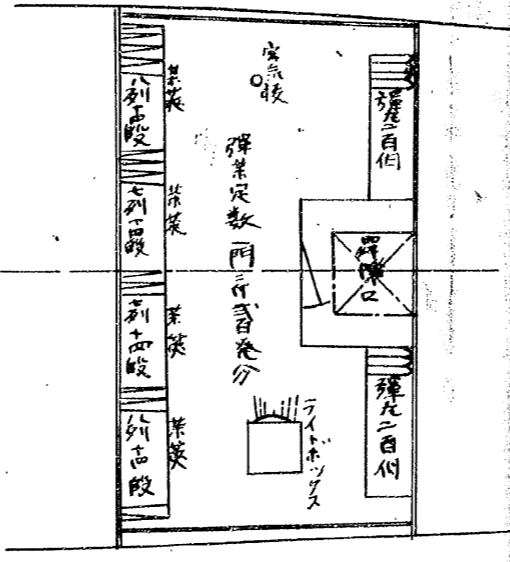

透視部長

分割撮影ターゲット

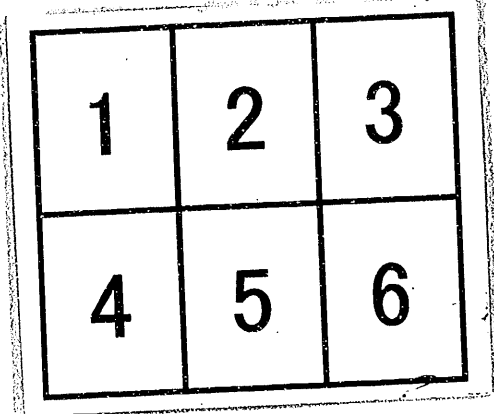
分割した 部分の 撮影順序	
分割撮影 した理由	A 3 版 以 上 の た め
上記のとおり分割撮影した事を証明する。	

0239
0240
0241

0242
0243
0244

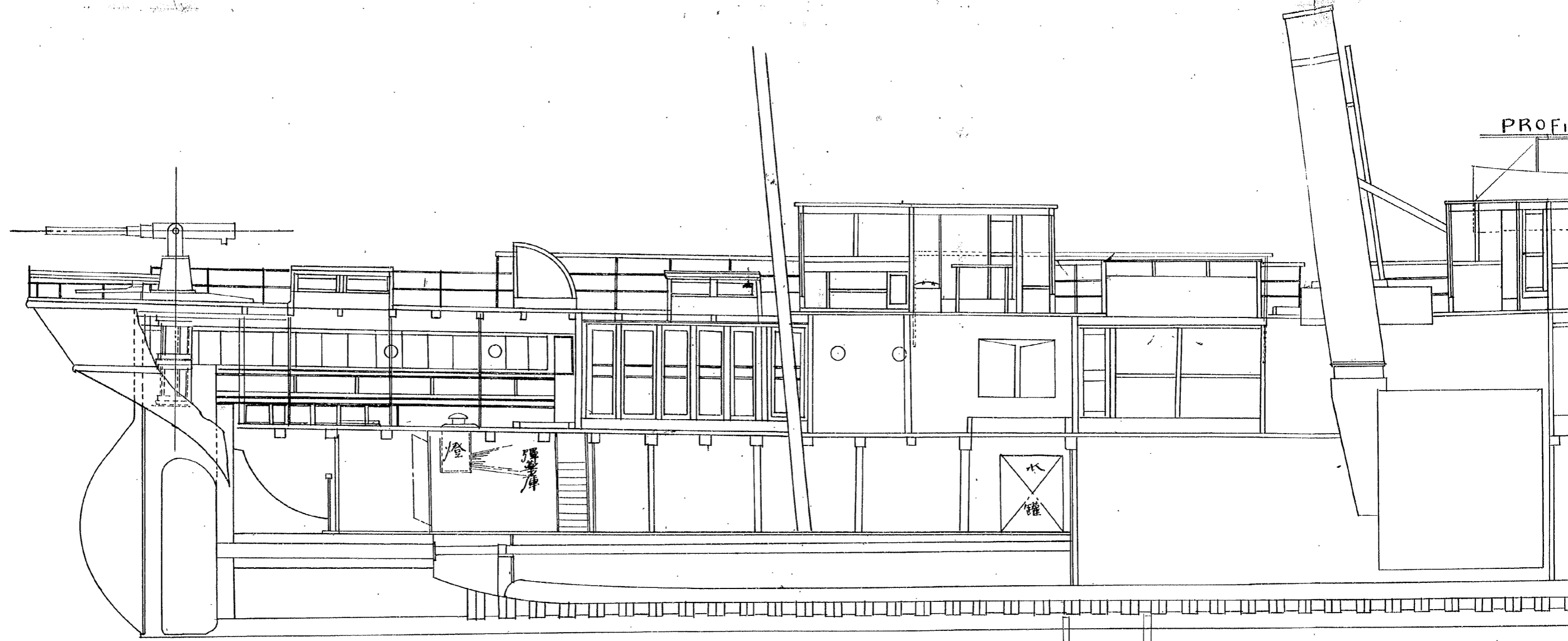

UPPER DECK PLAN

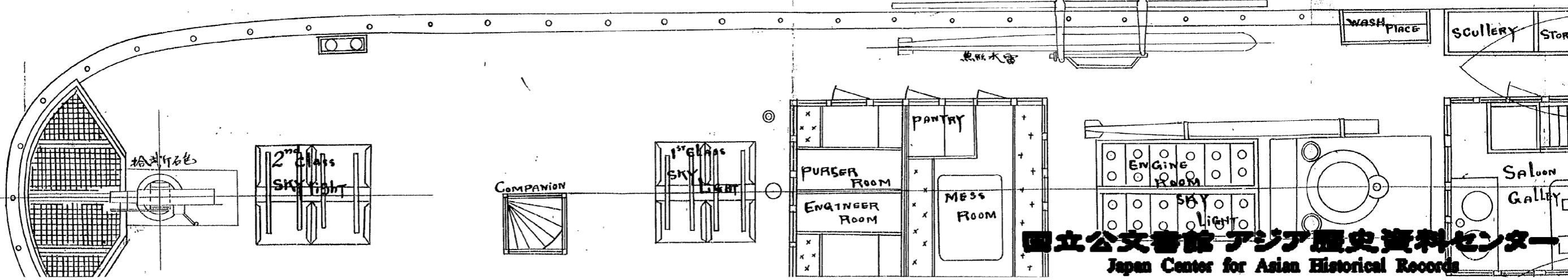

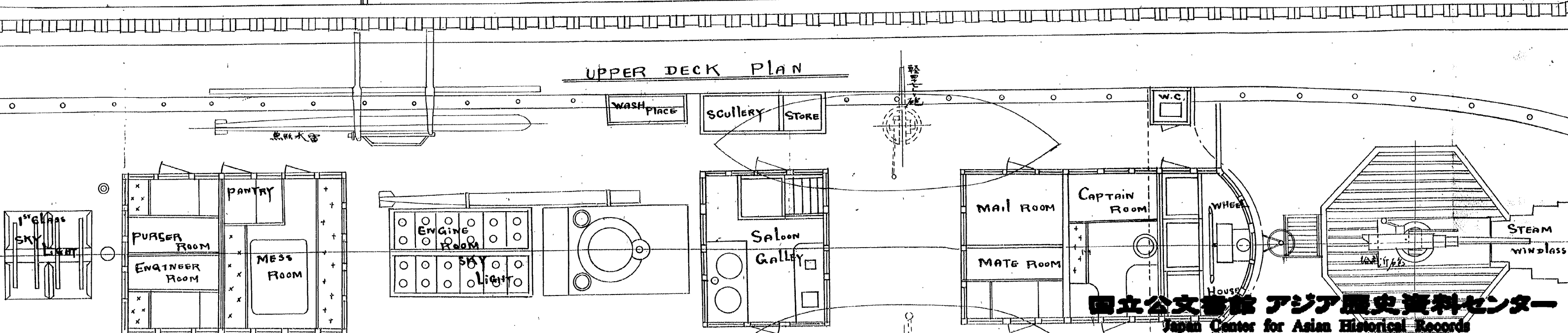
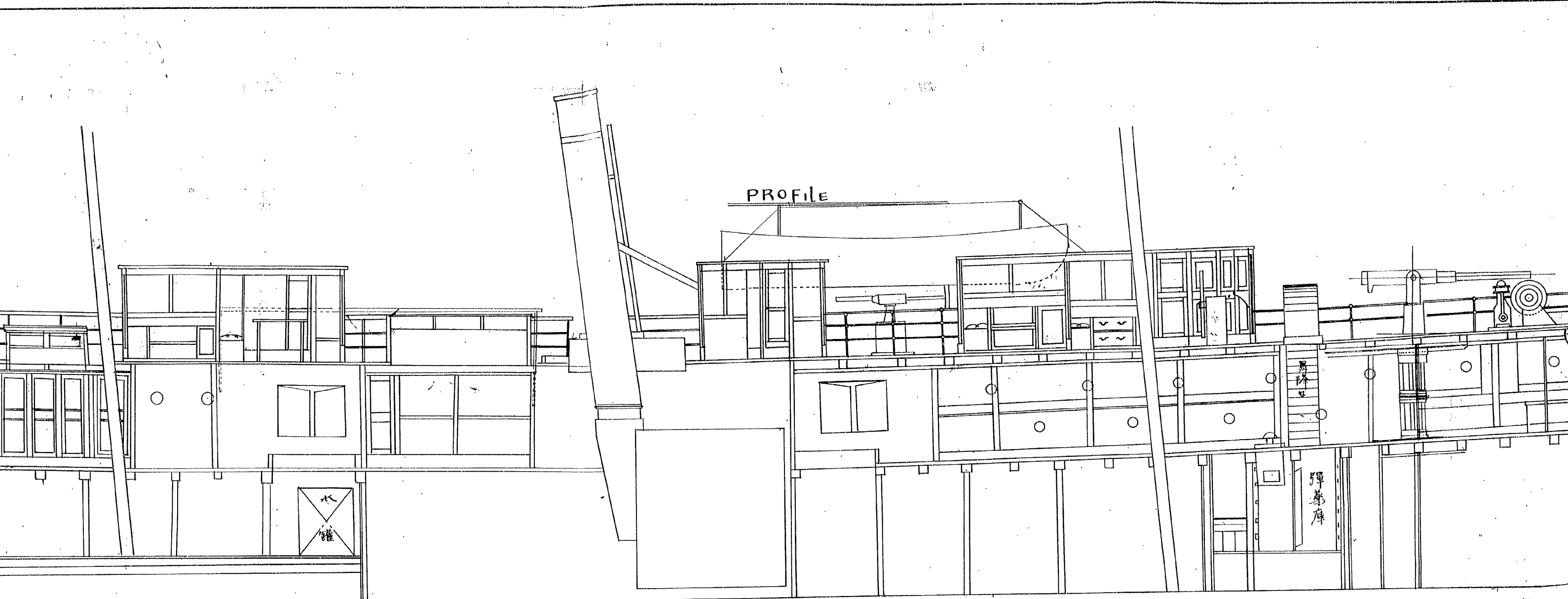

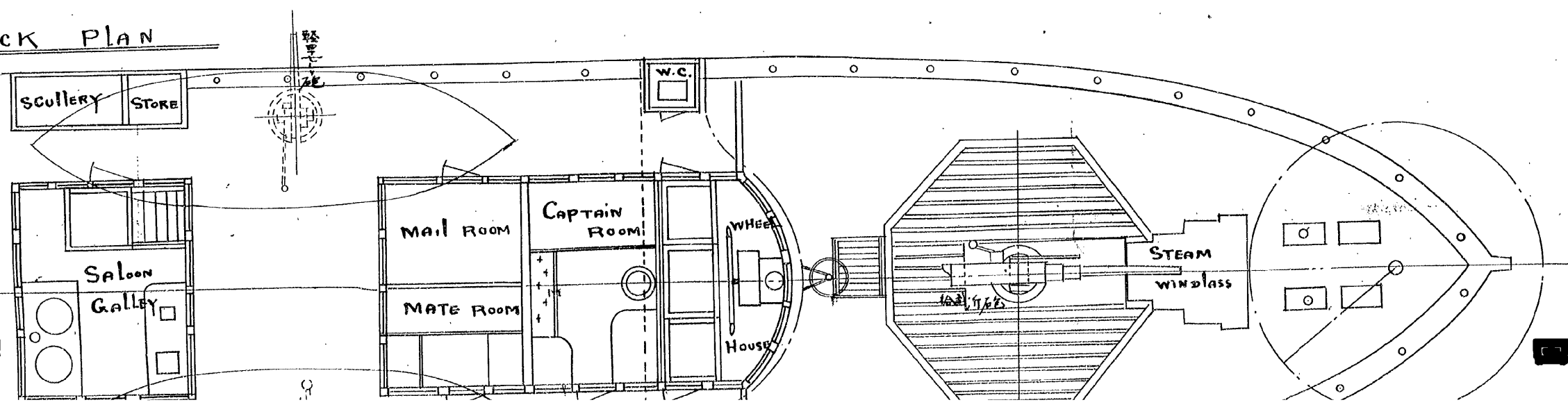
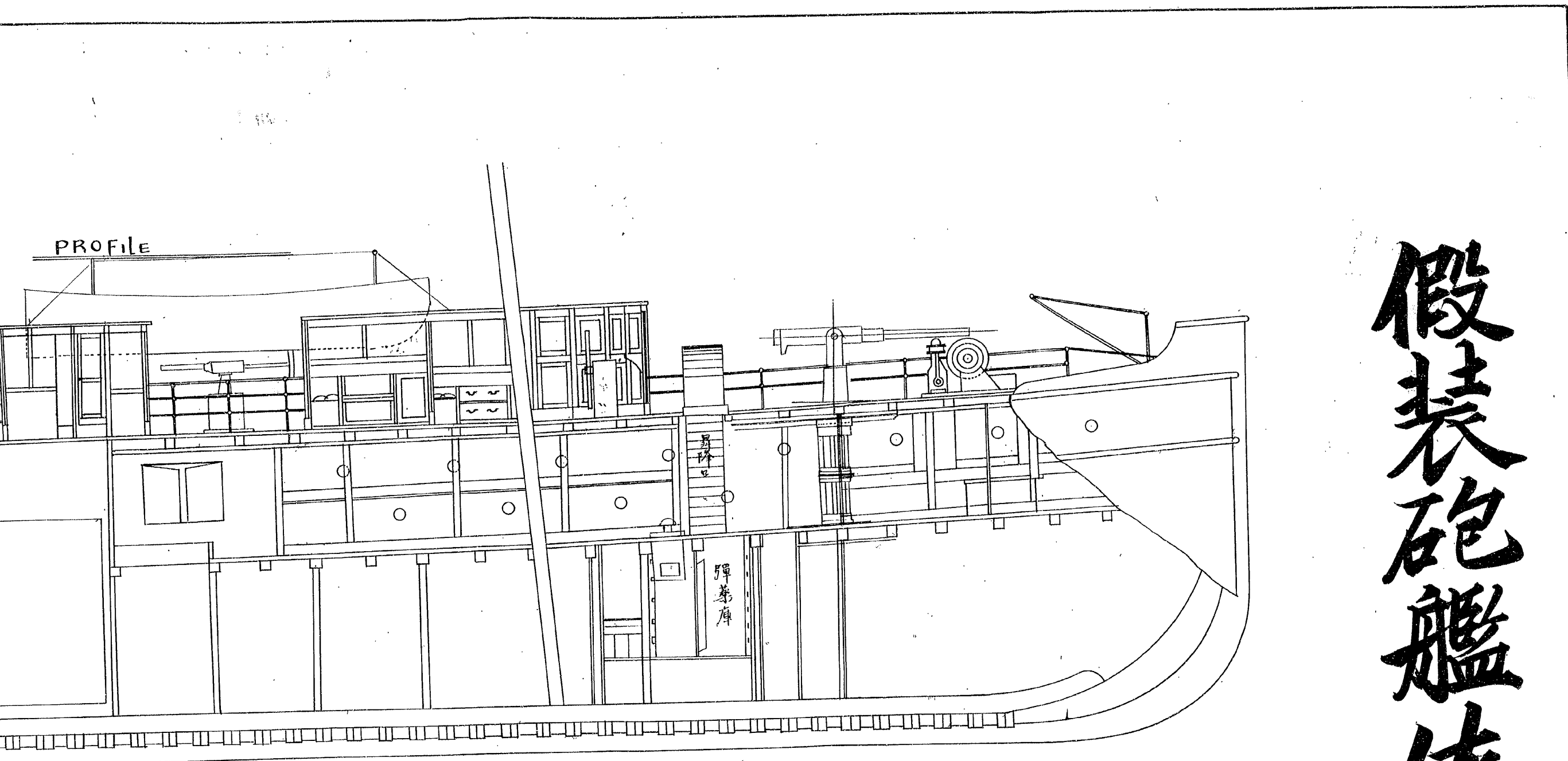

假裝砲艦依波川

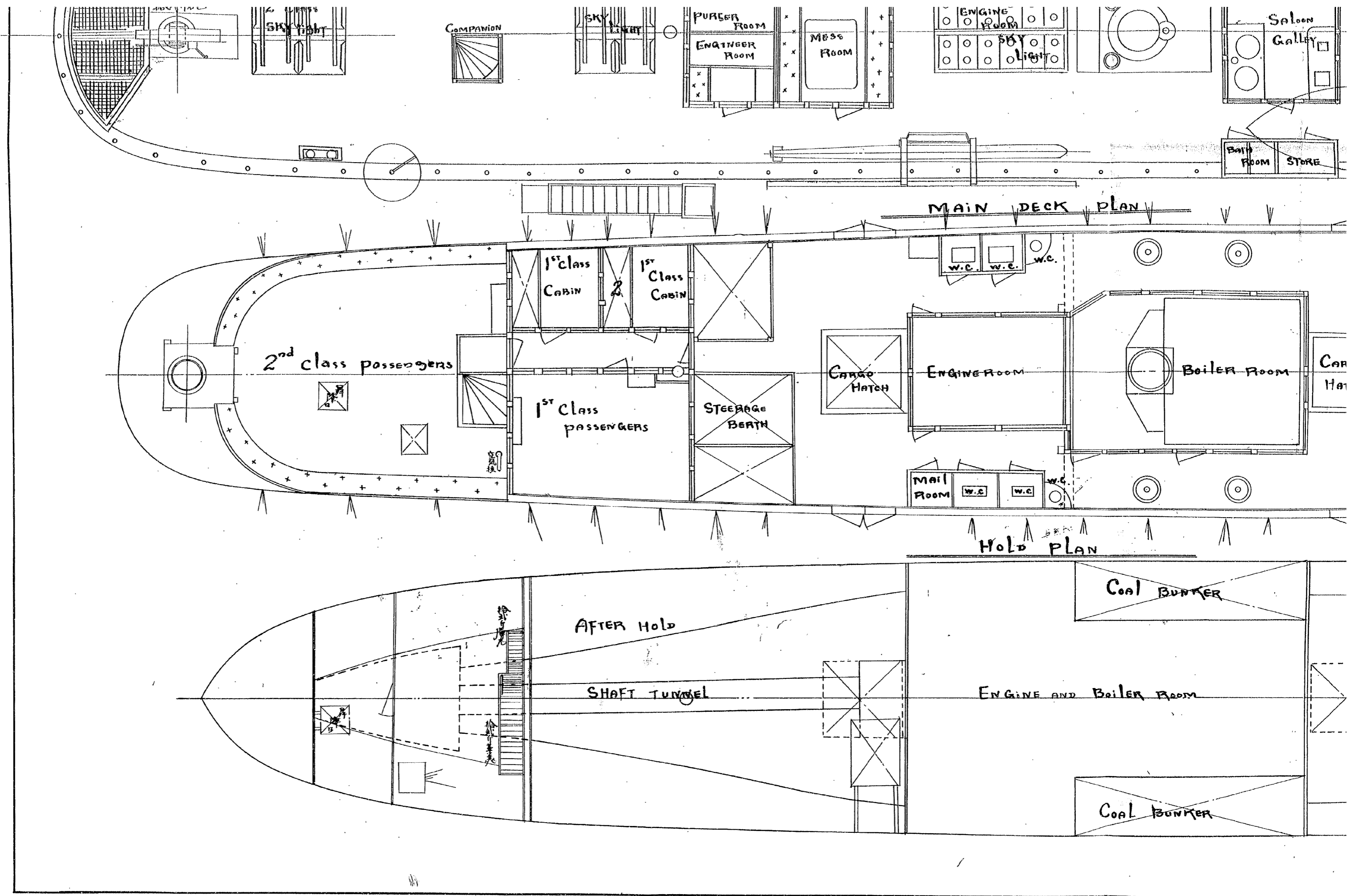

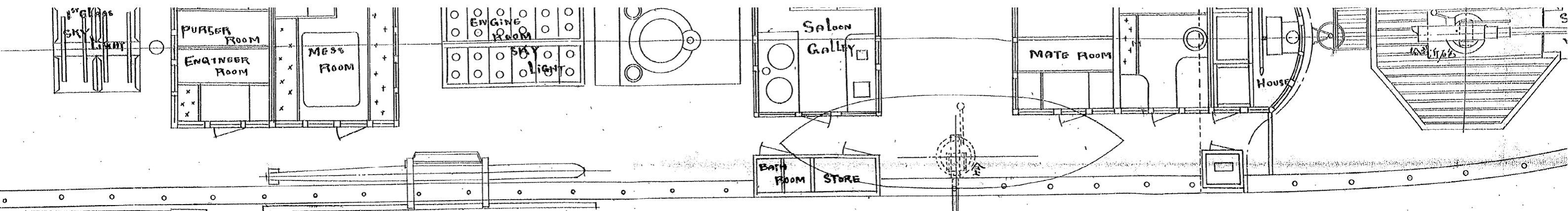

MAIN DECK PLAN

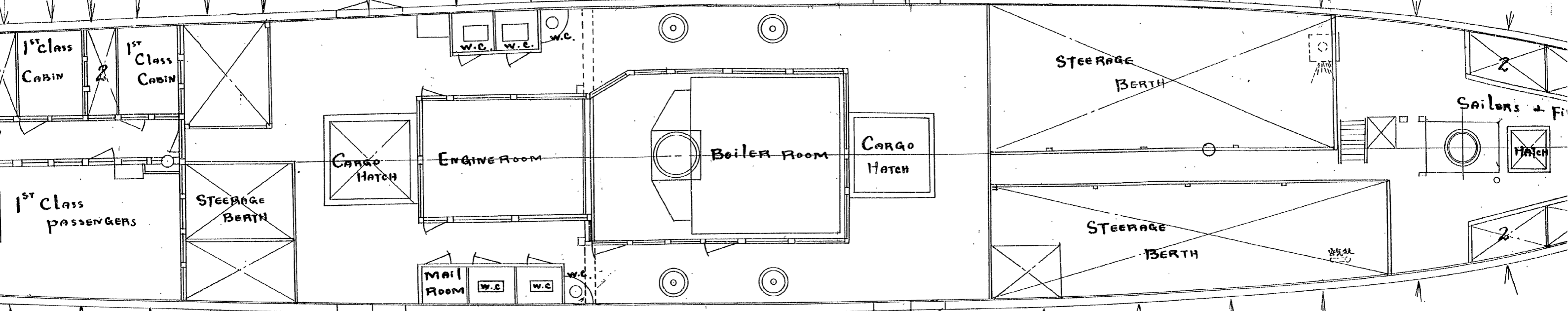

HOLD PLAN

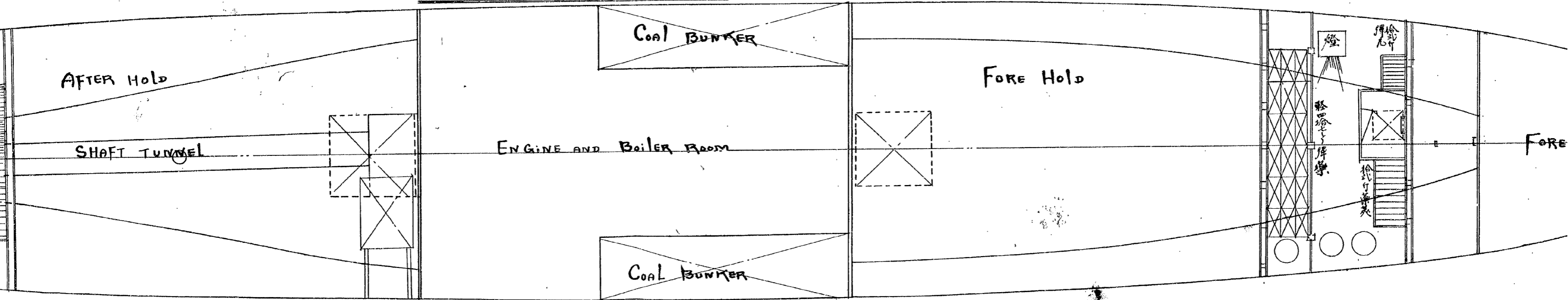

川丸兵装之圖

縮尺拾六分之參吋ヲ以テ壹呎トス

