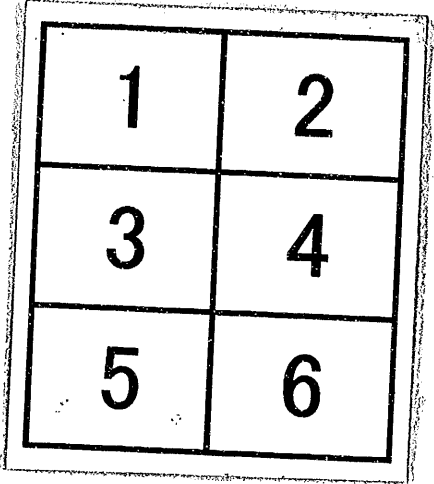

分割撮影ターゲット

分割した 部分の 撮影順序	
分割撮影 した理由	A 3 版 以 上 の た め
上記のとおり分割撮影した事を証明する。	

0126
0127

0128
0129

0130
0131

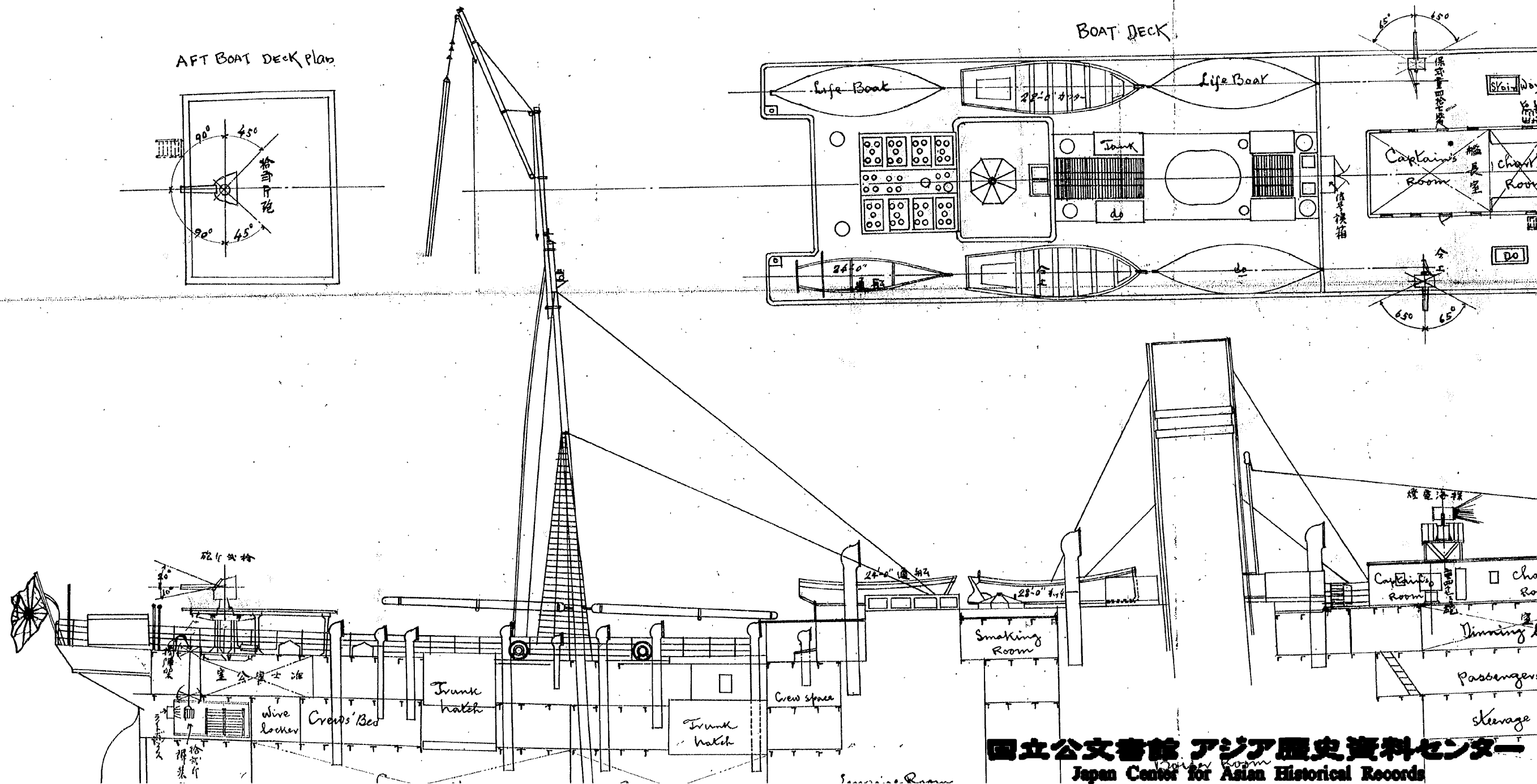

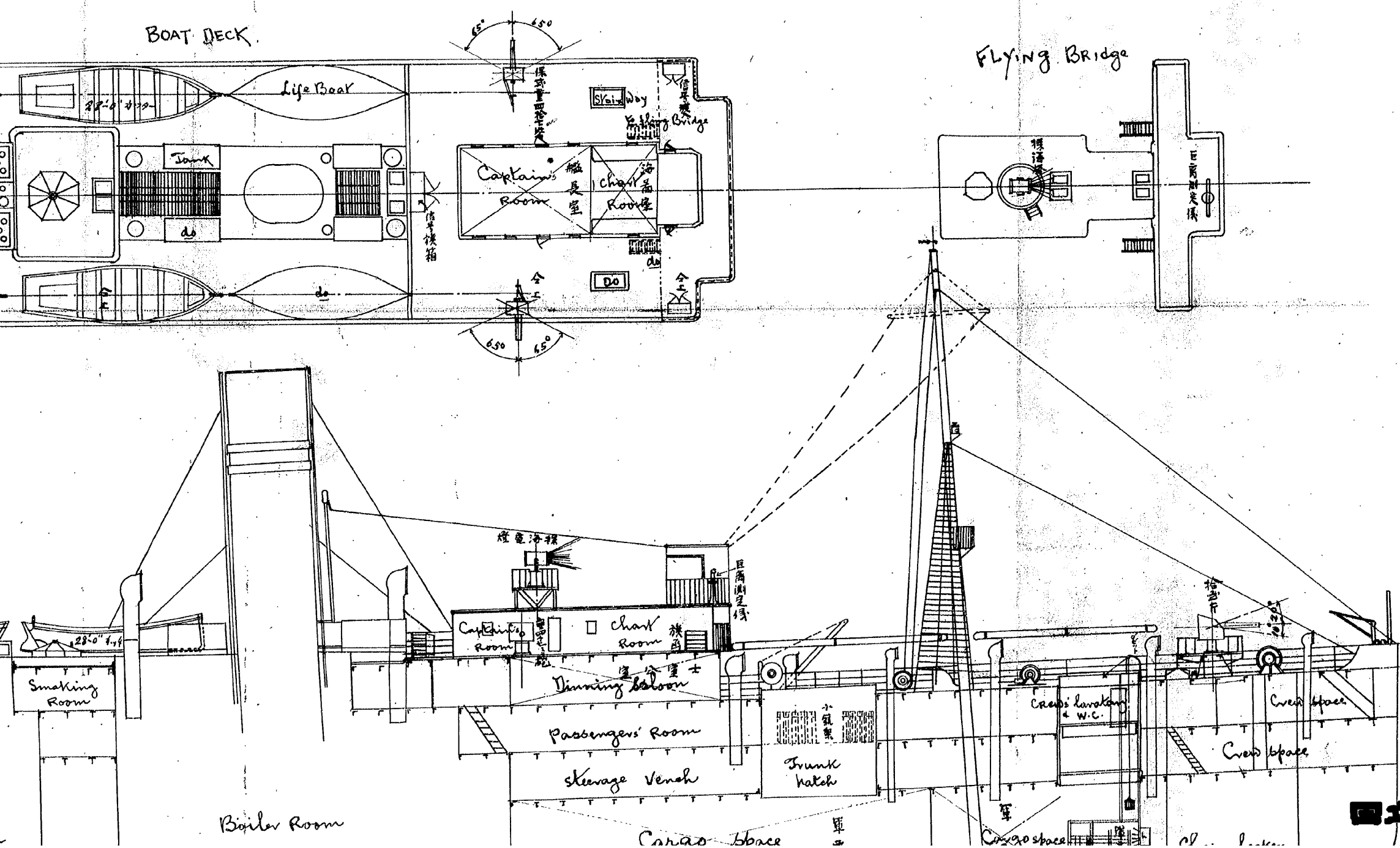

假装巡洋艦滿洲丸

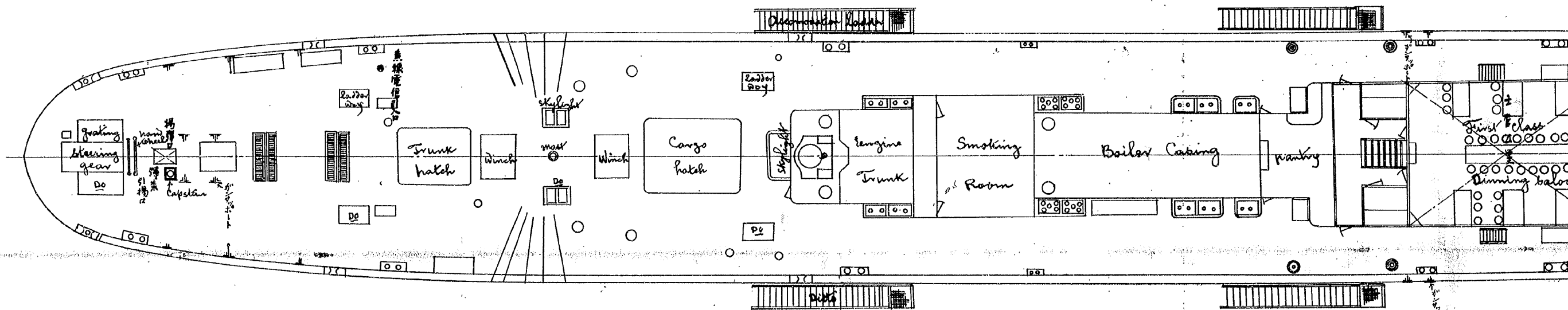
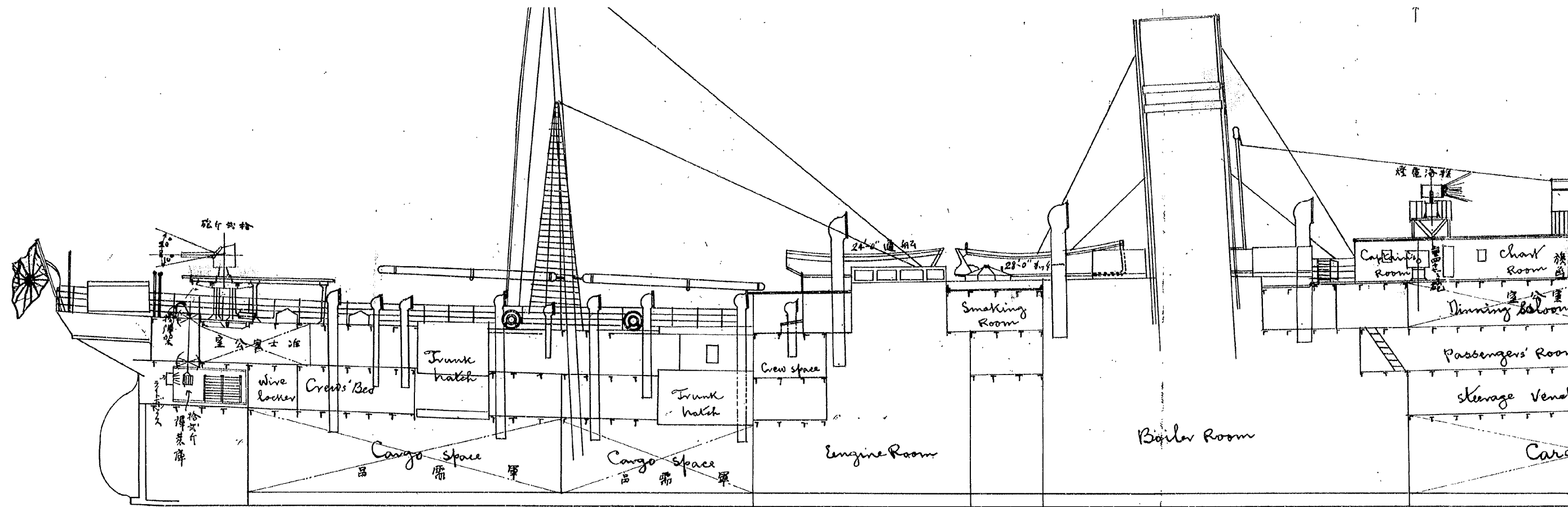

洋艦滿洲丸艦裝圖

縮尺拾六分

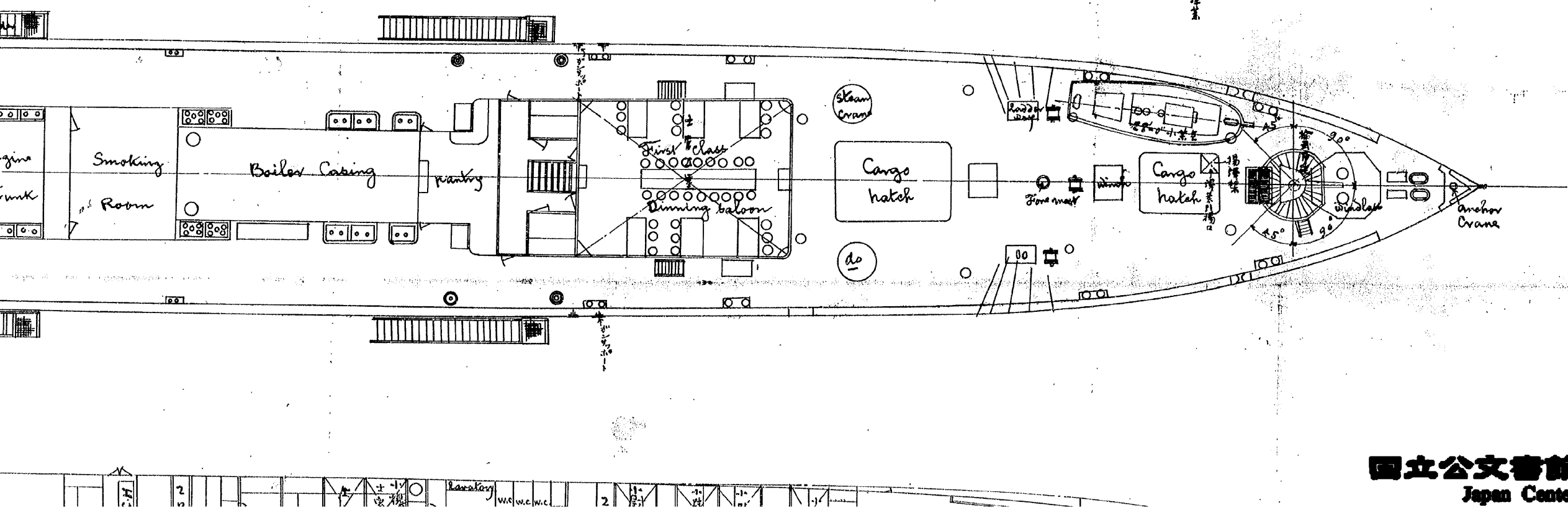
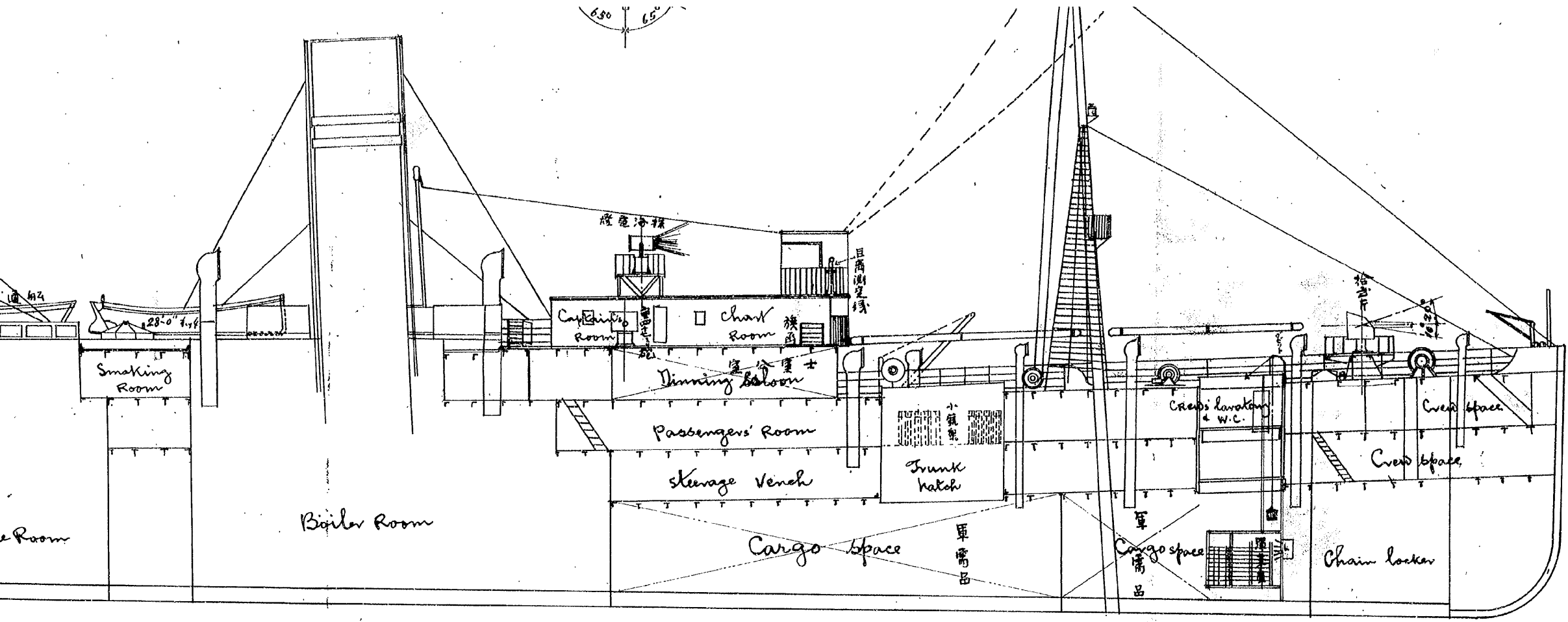

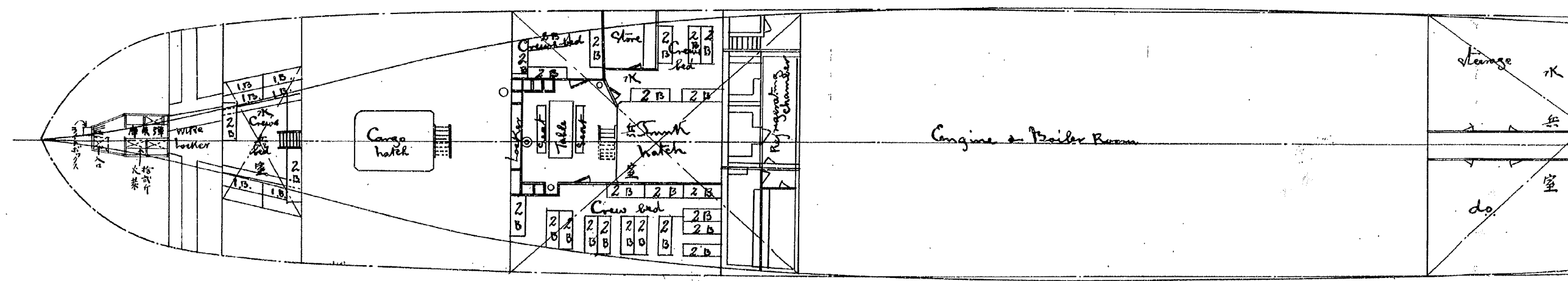
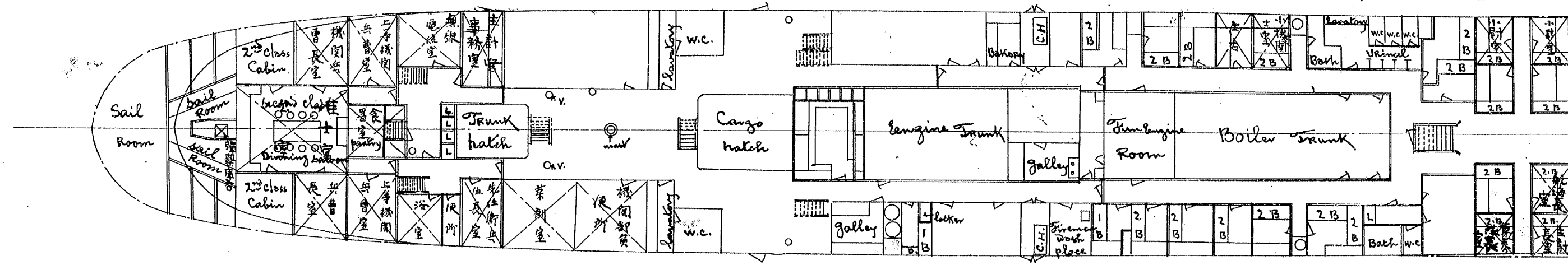
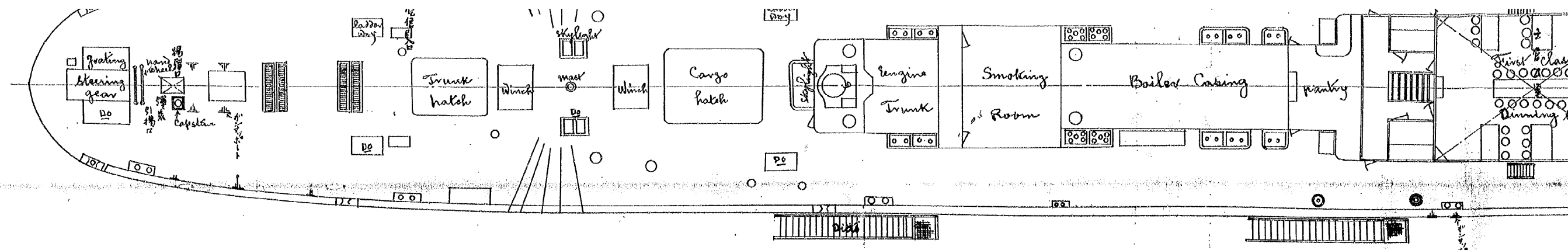

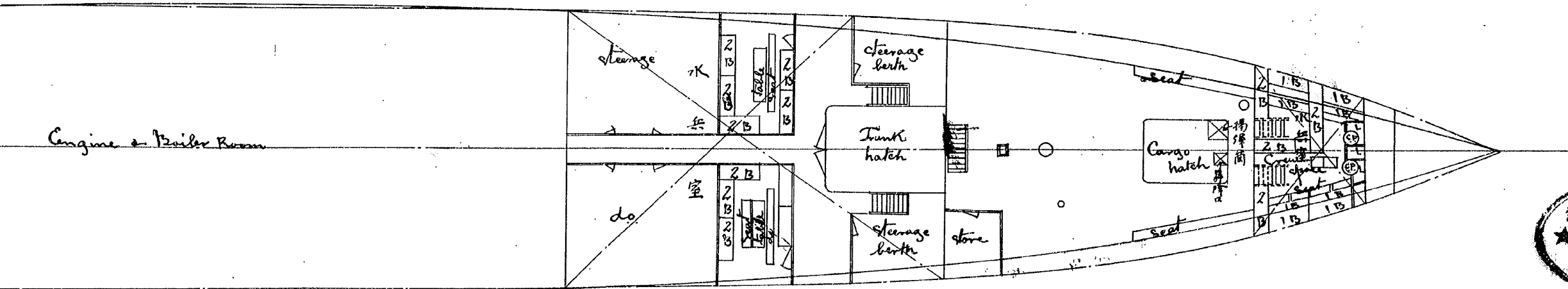
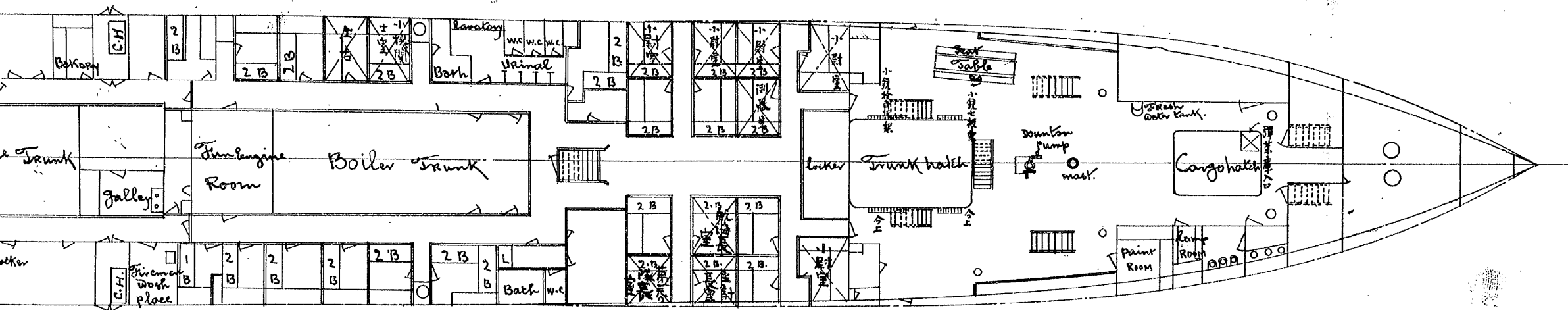
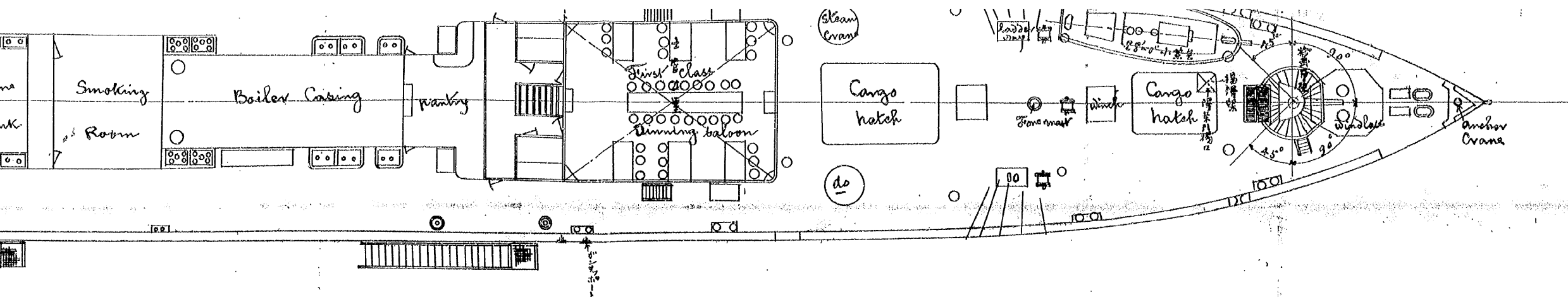

縮尺拾六分之二壹吋ヲ以テ作ル

造船部長



分割撮影ターゲット

分割した 部分の 撮影順序	<table border="1" data-bbox="687 707 1059 1041"><tr><td>1</td><td>2</td><td>3</td><td>4</td></tr><tr><td>5</td><td>6</td><td>7</td><td>8</td></tr><tr><td>↓</td><td>↓</td><td>↓</td><td>↓</td></tr><tr><td>17</td><td>18</td><td>19</td><td>20</td></tr></table>	1	2	3	4	5	6	7	8	↓	↓	↓	↓	17	18	19	20
1	2	3	4														
5	6	7	8														
↓	↓	↓	↓														
17	18	19	20														
分割撮影 した理由	A 3 版 以 上 の た め																
上記のとおり分割撮影した事を証明する。																	

0132
0133
0134
0135

0136
0137
0138
0139

0140
0141
0142
0143

0144
0145
0146
0147

0148
0149
0150
0151

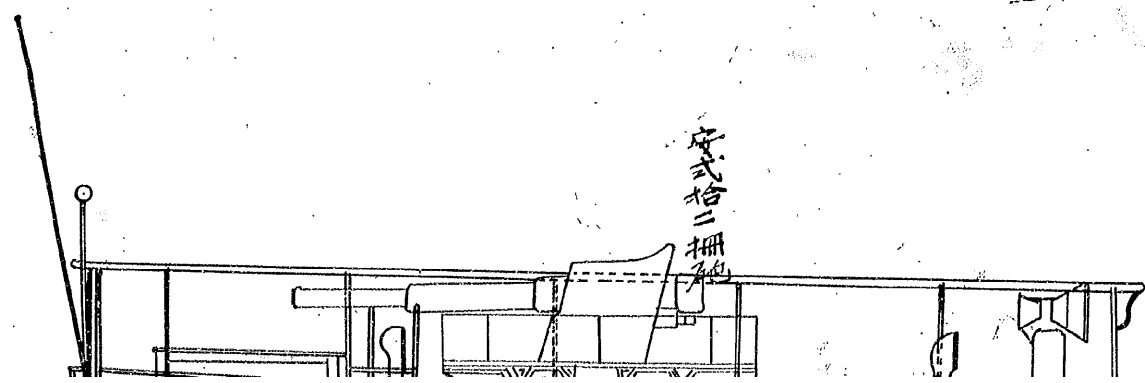
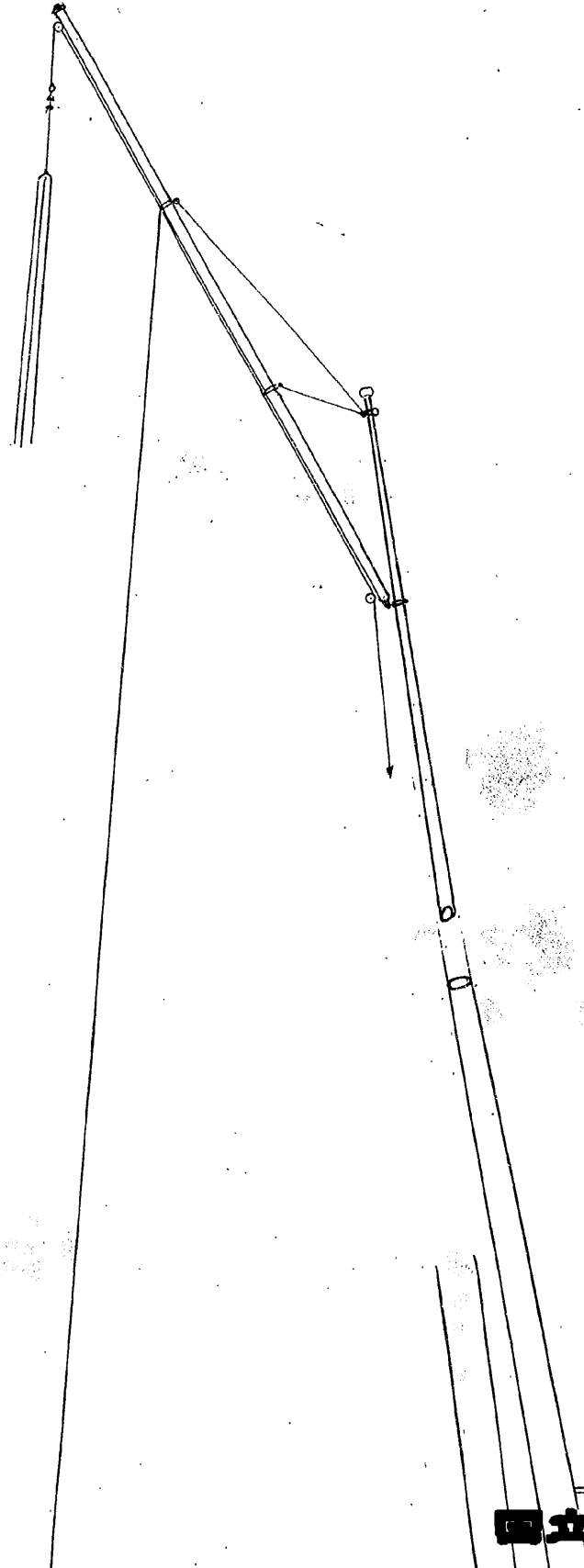

定式拾二冊

定式拾二冊

相馬侍正の定式

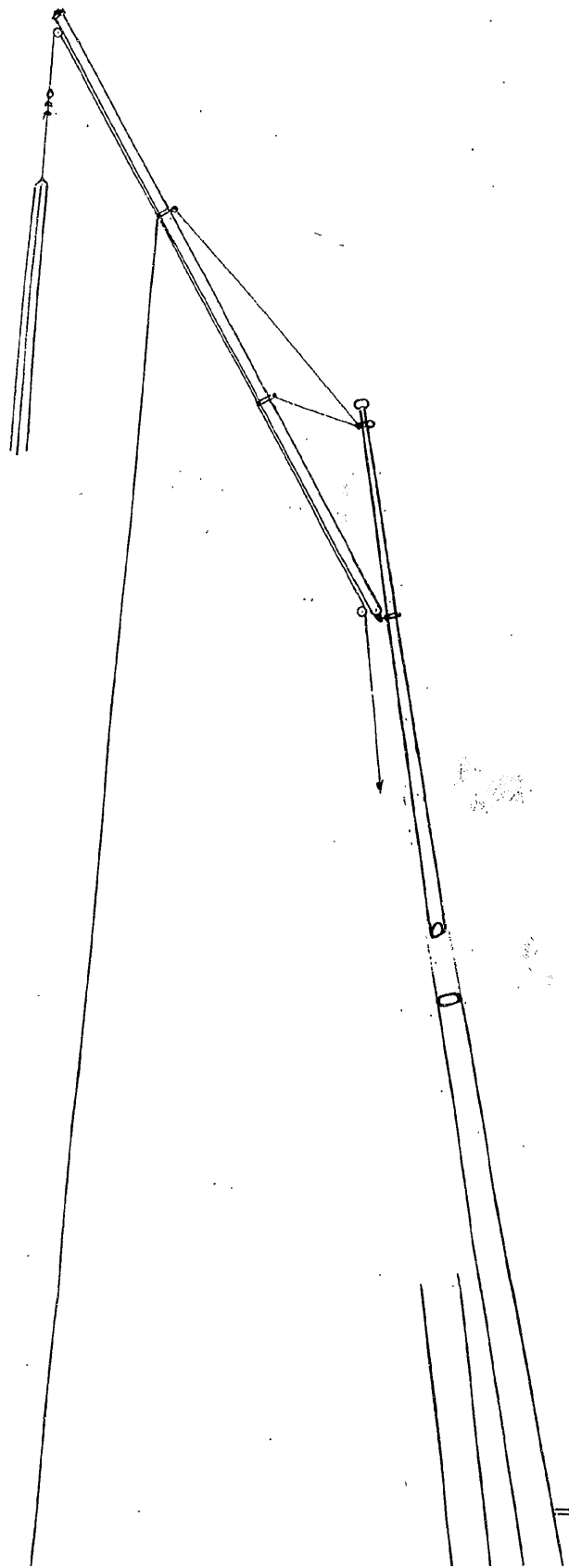

面

聖七密書院

長九斗架の工師國相

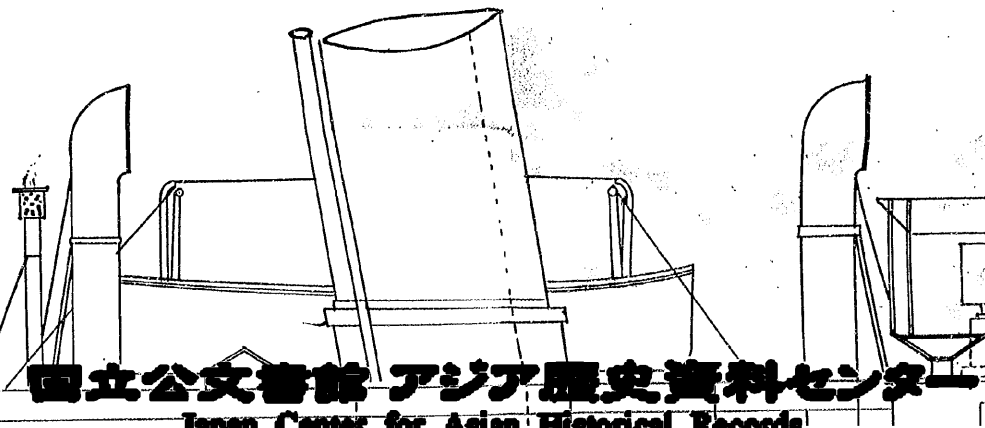

国立公文書館 アジア歴史資料センター

Japan Center for Asian Historical Records

<http://www.jacar.go.jp>

側

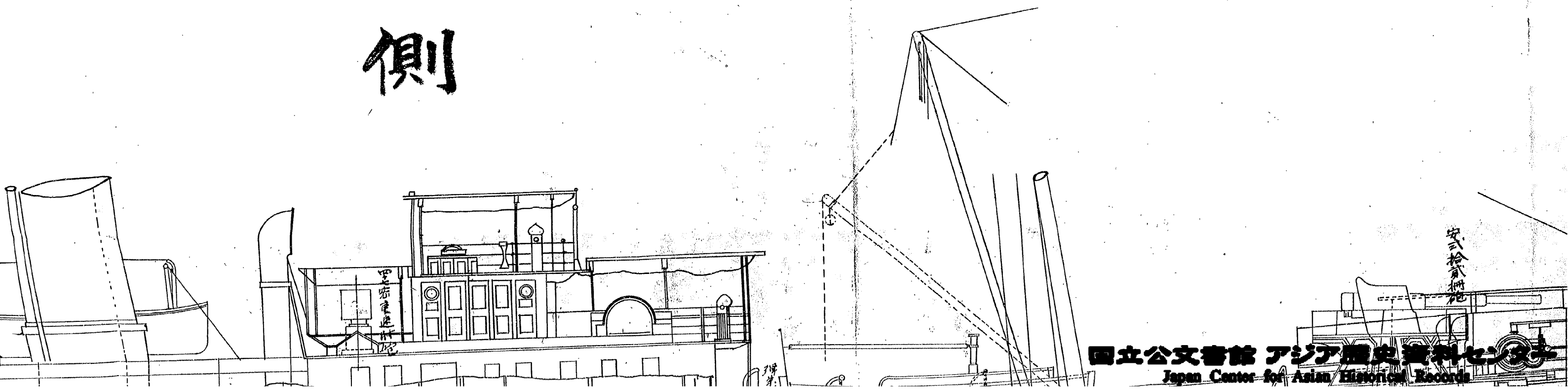

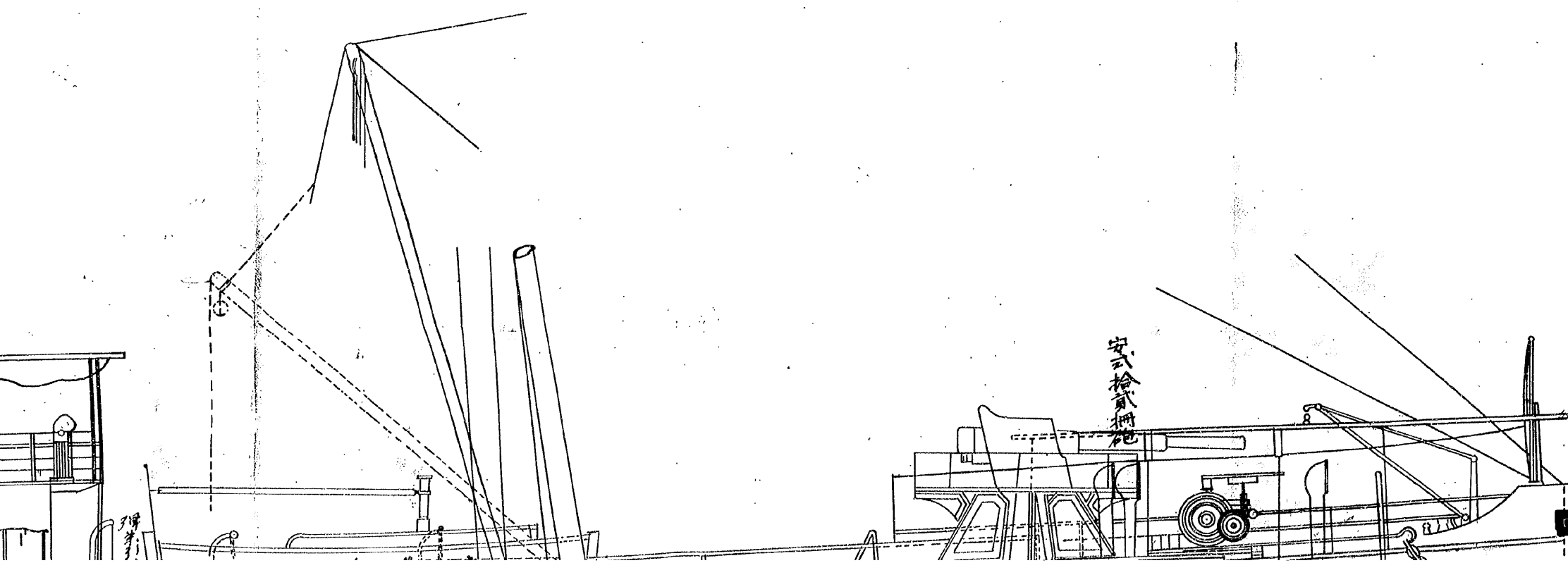

安式拾貳繩

假誌

国立公文書館アジア歴史資料センター
Japan Center for Asian Historical Records
<http://www.jacar.go.jp>

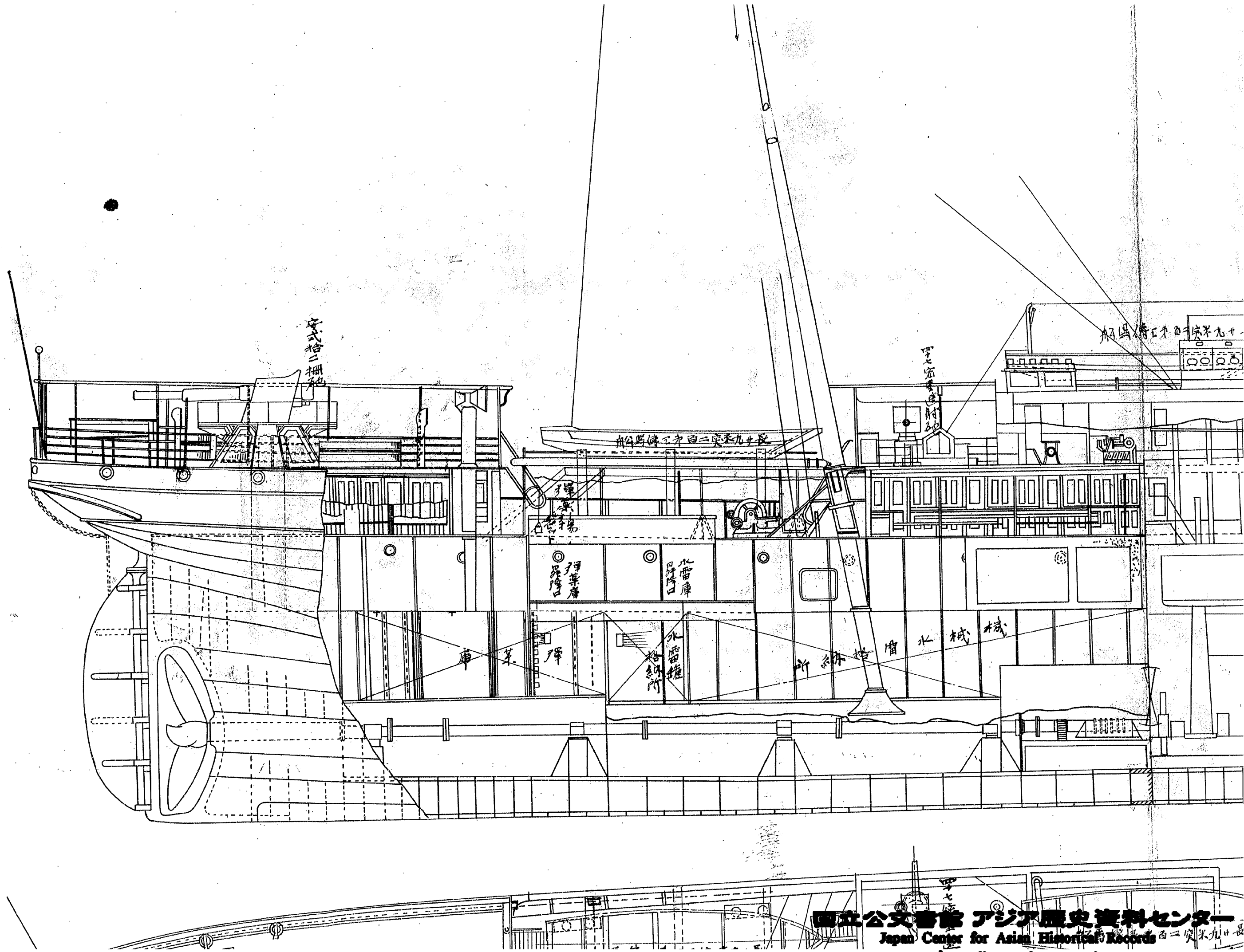

面

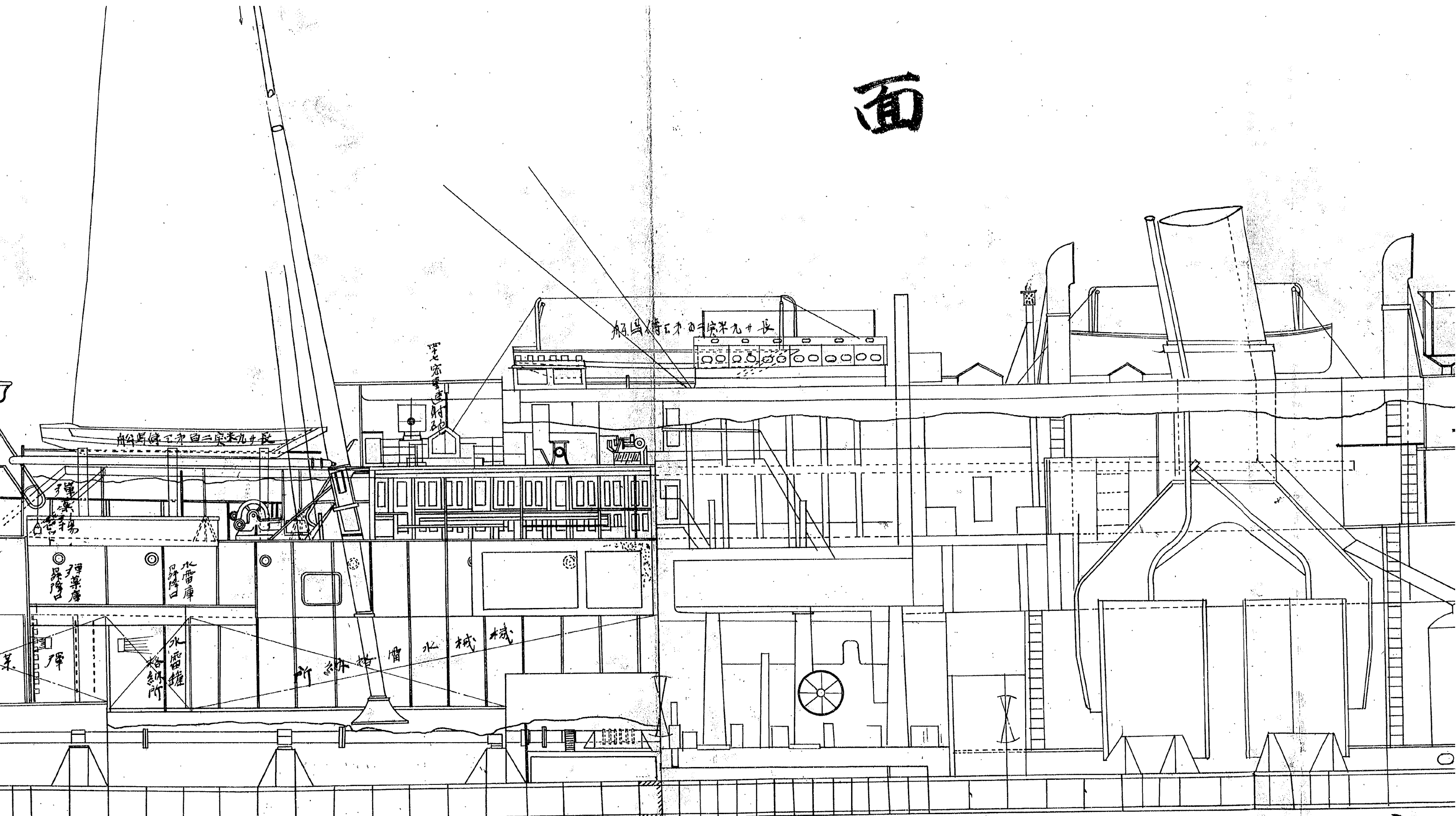

船身傳平才百二突米九中長

船身傳平才百二突米九中長

煙囪

彈藥庫
水雷庫

水雷庫
格納所

水機
格納所

部 平 面

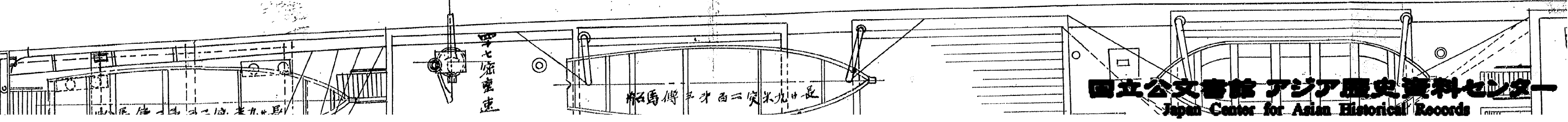

甲七密速速

船身傳平才百二突米九中長

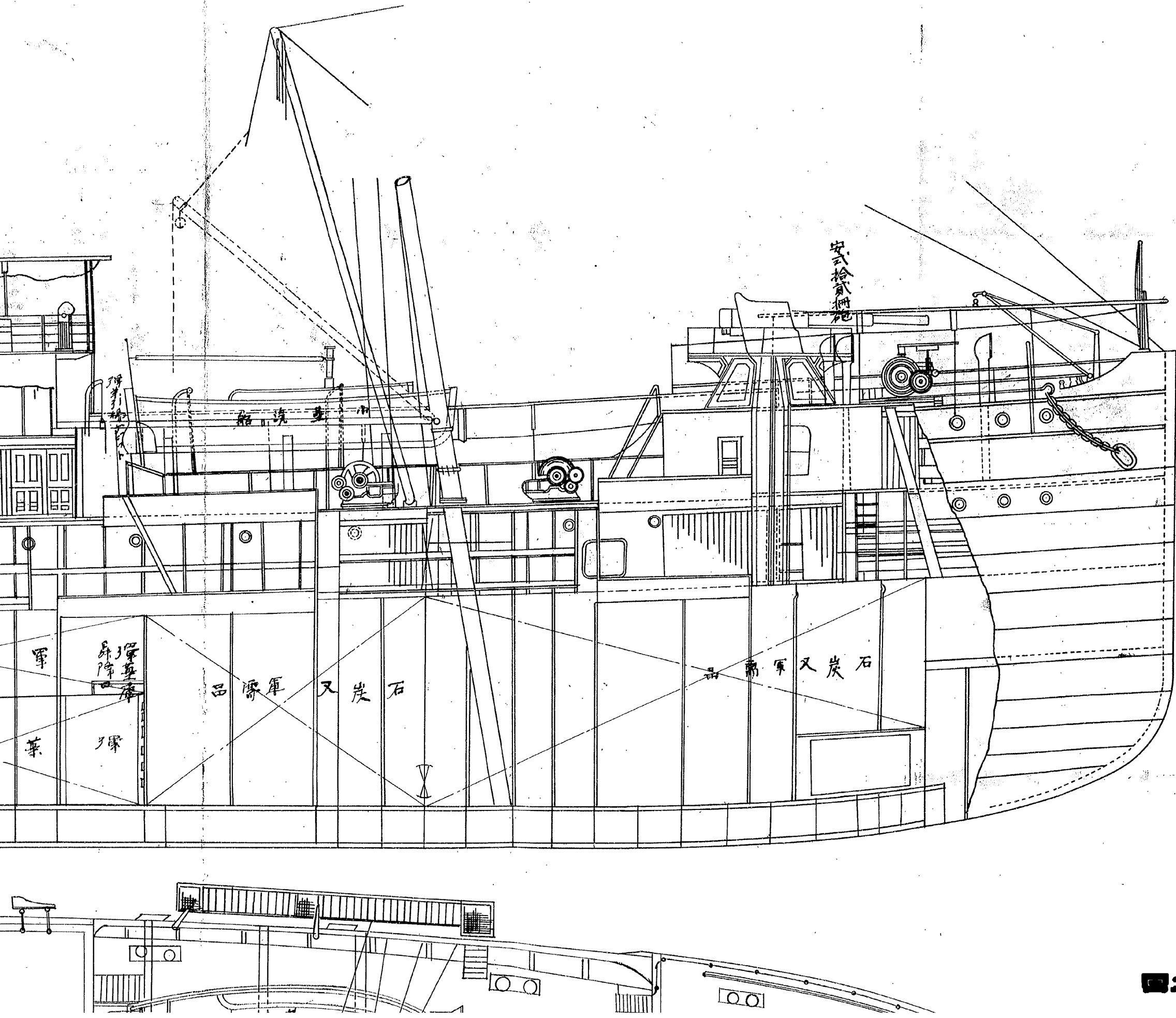

假裝巡洋艦臺南

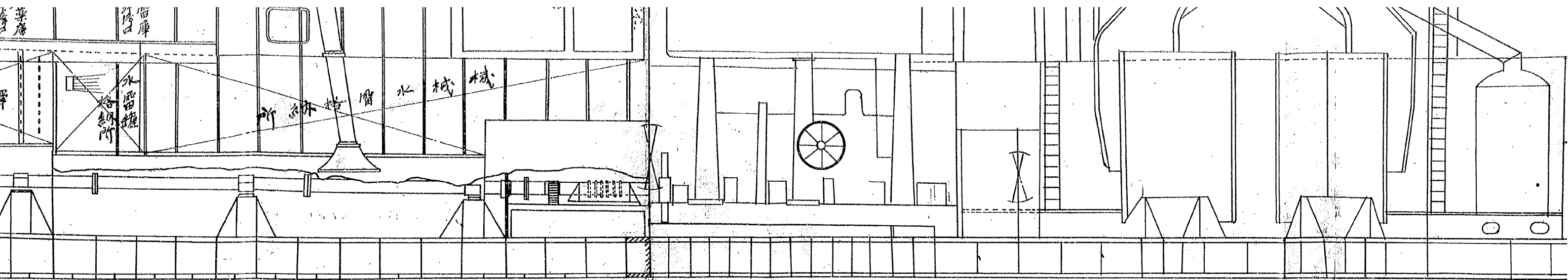

部 平 面

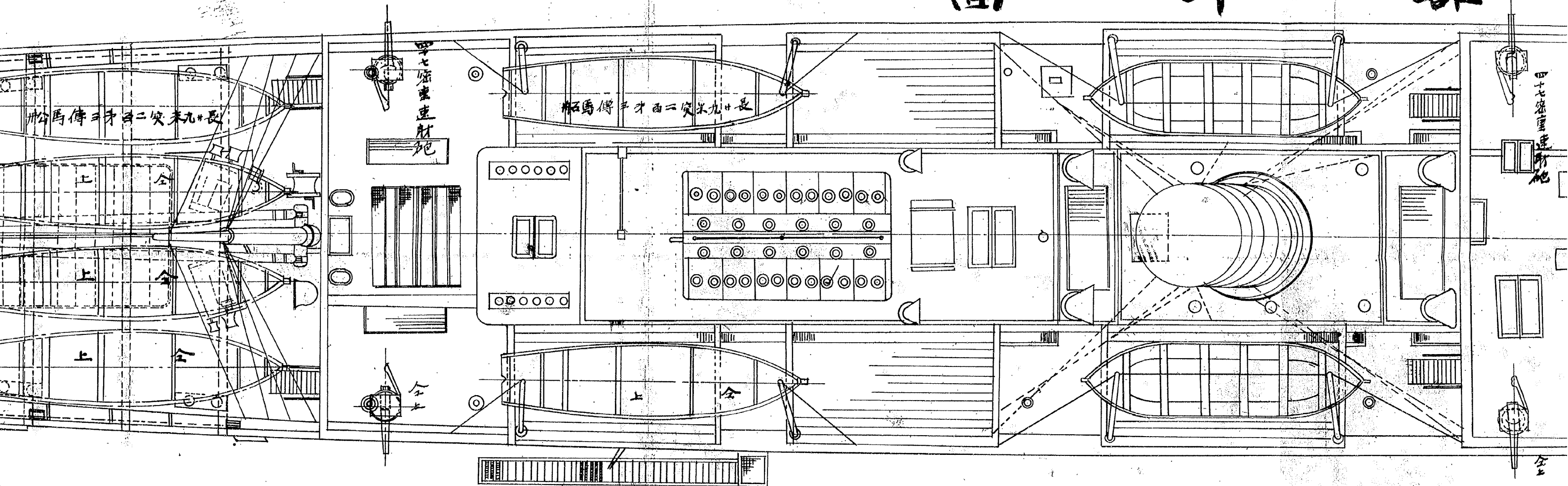

甲 板 平 面

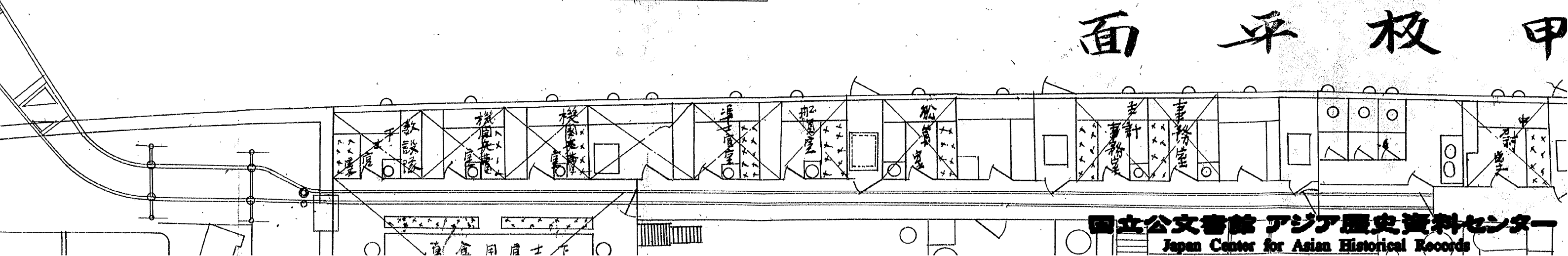

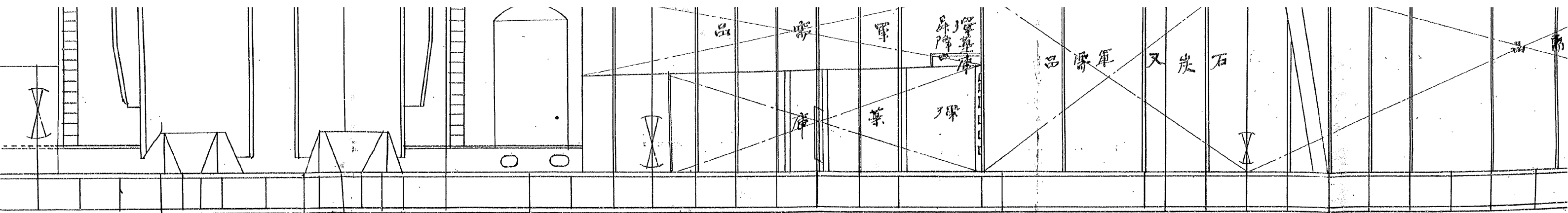

上 部 平 面

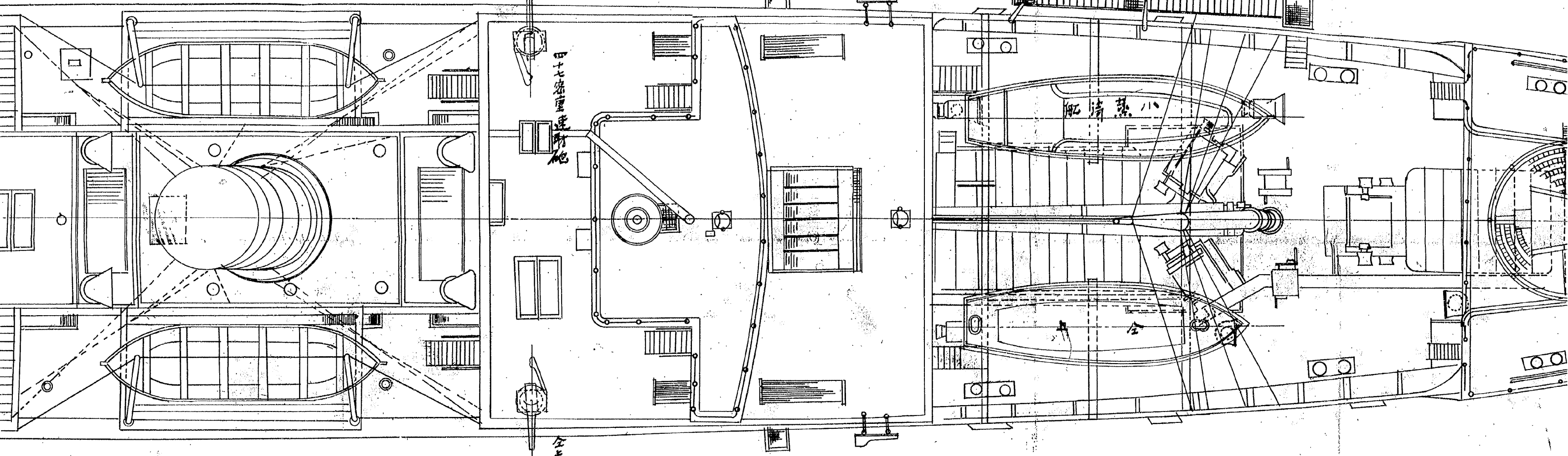

上 甲 板 平 面

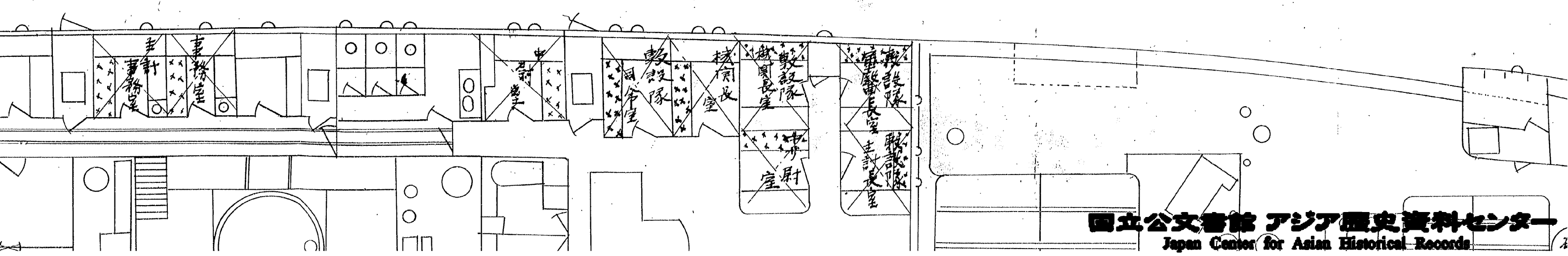

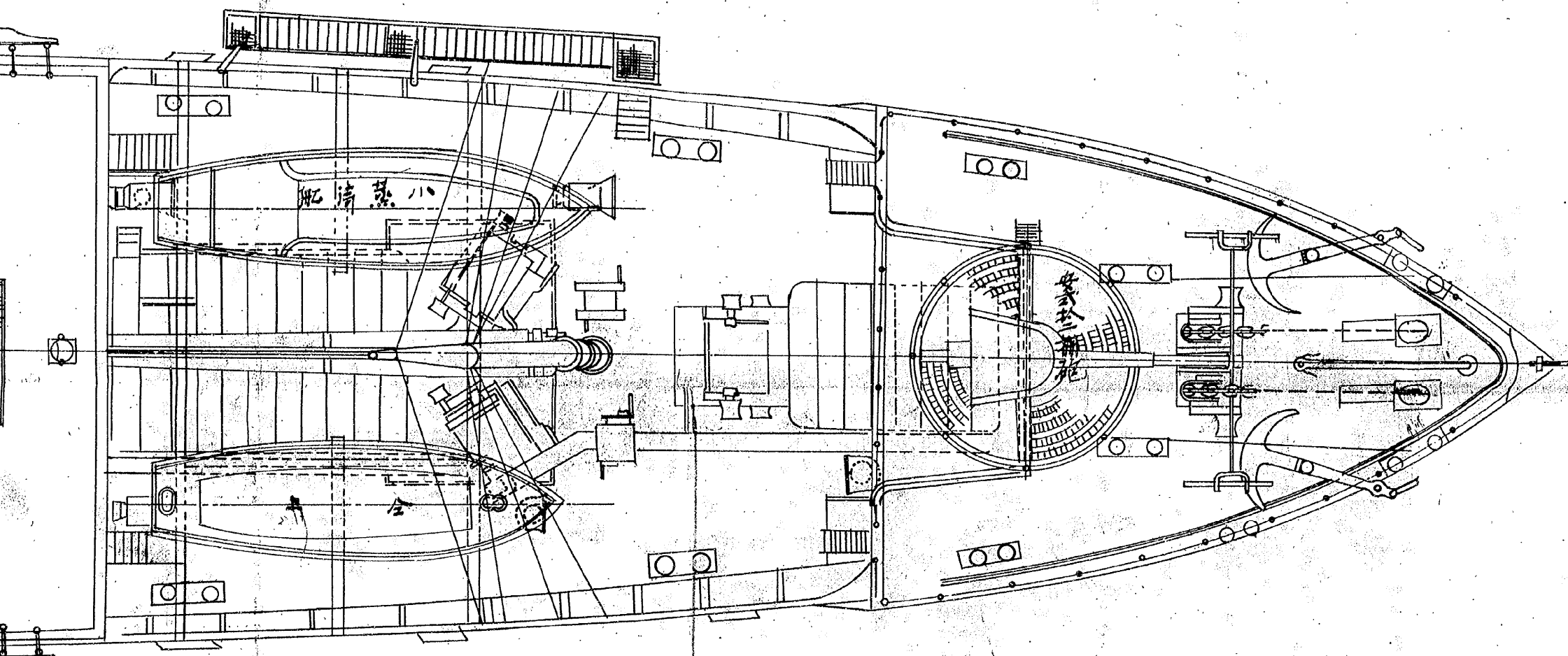
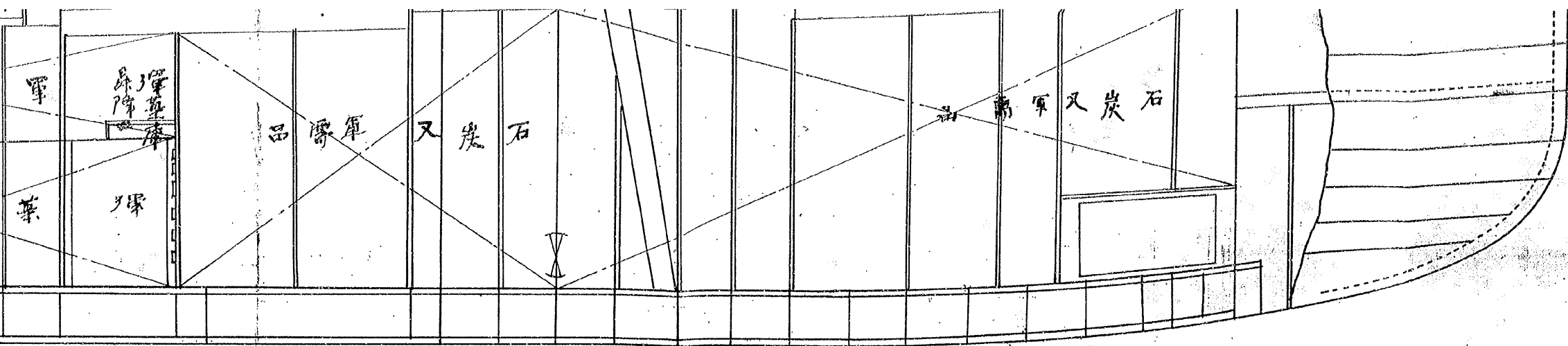

機室
砲臺
品庫
又炭石
山

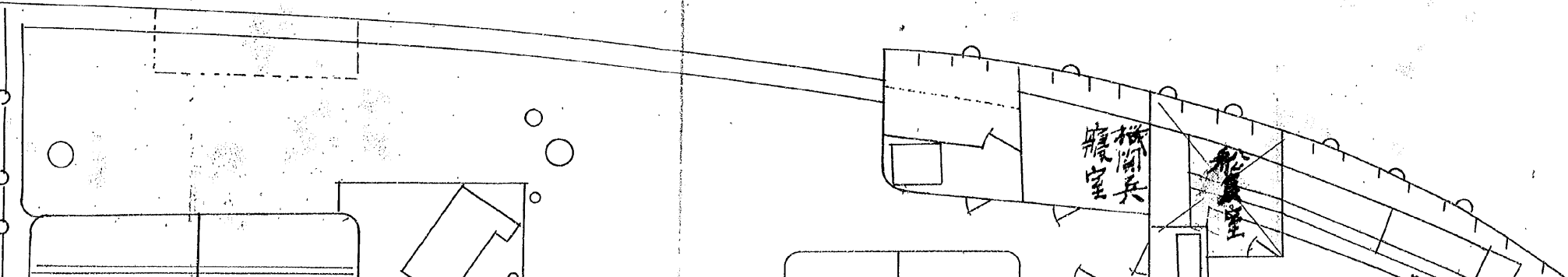

干艦臺南丸兵装及艙装

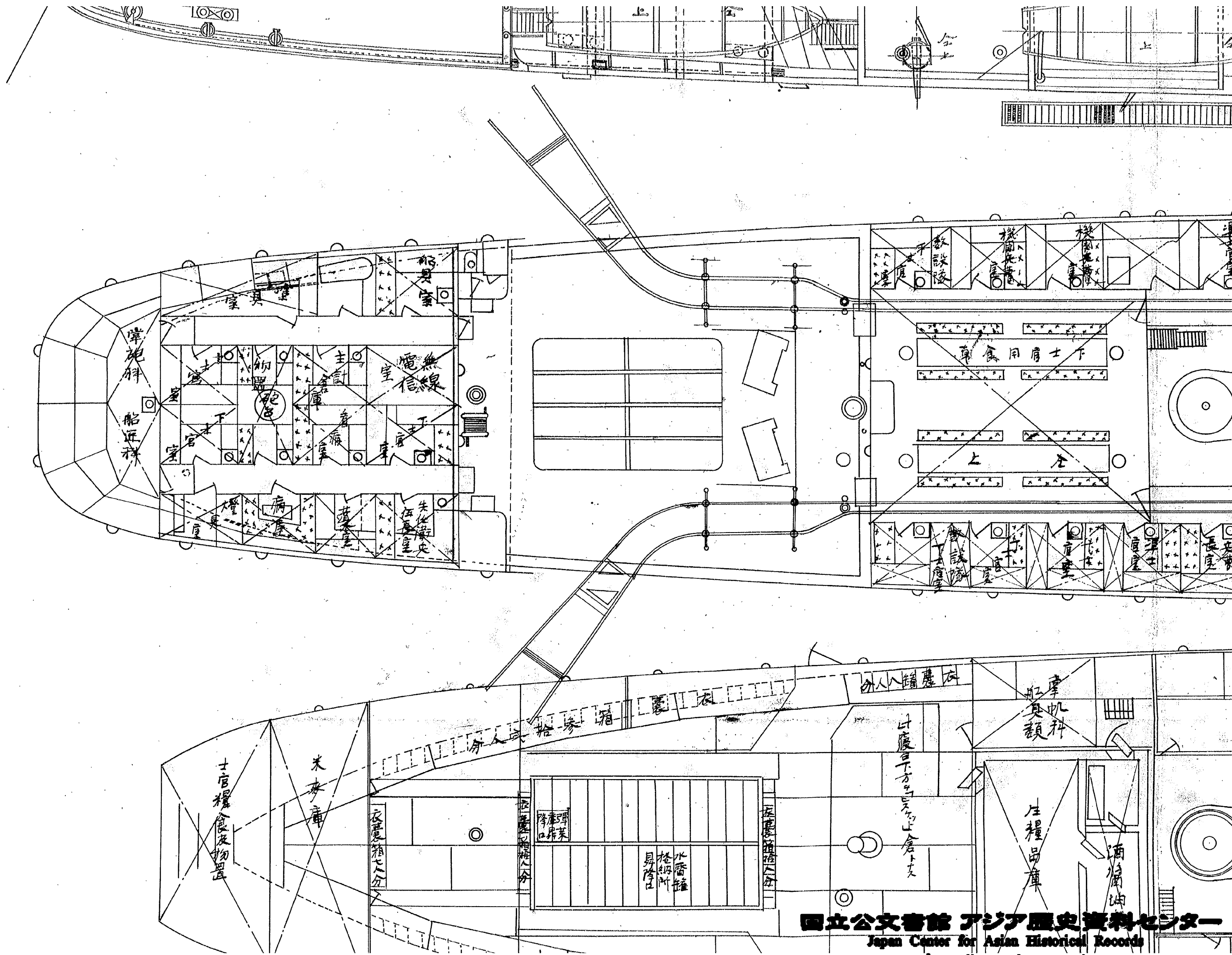

上甲板板平

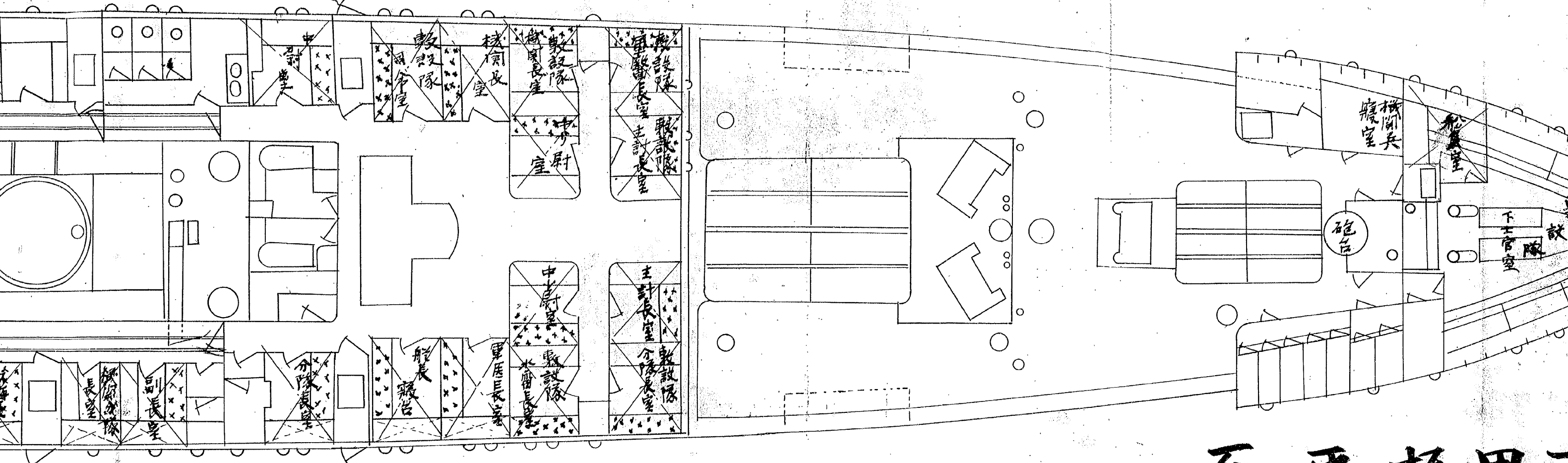

一甲板平面

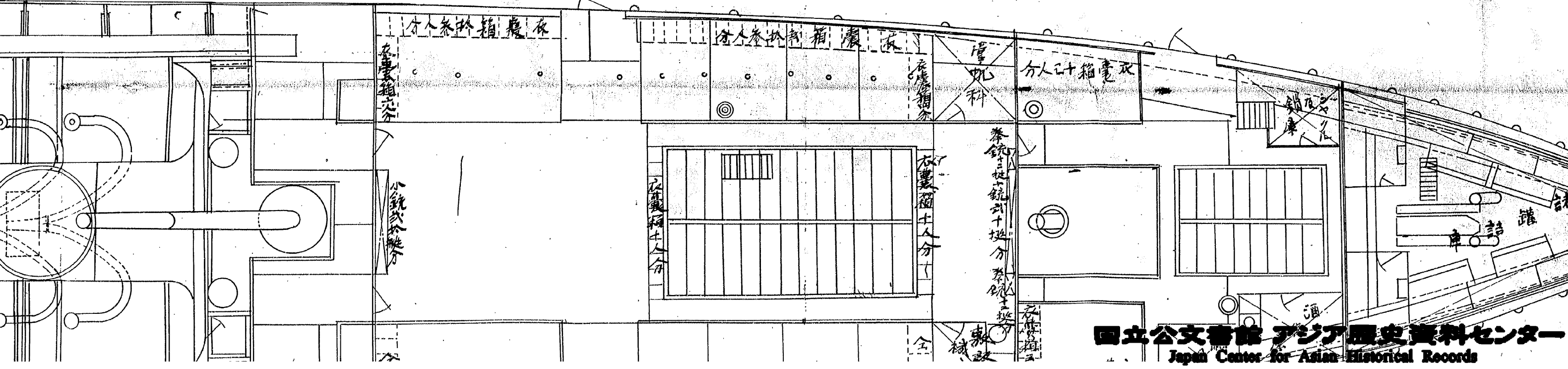

衣及艙裝圖

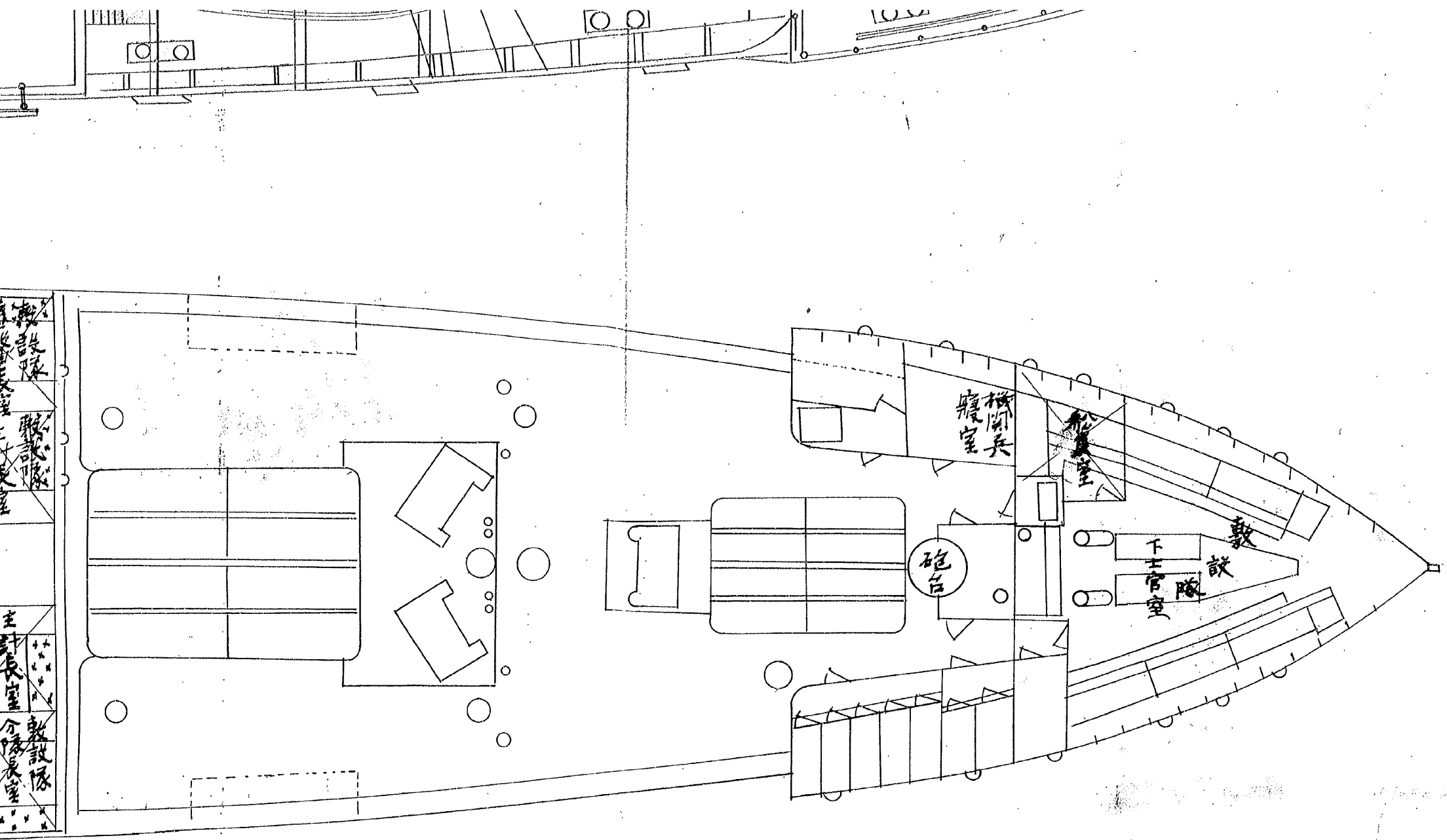

下甲板平面

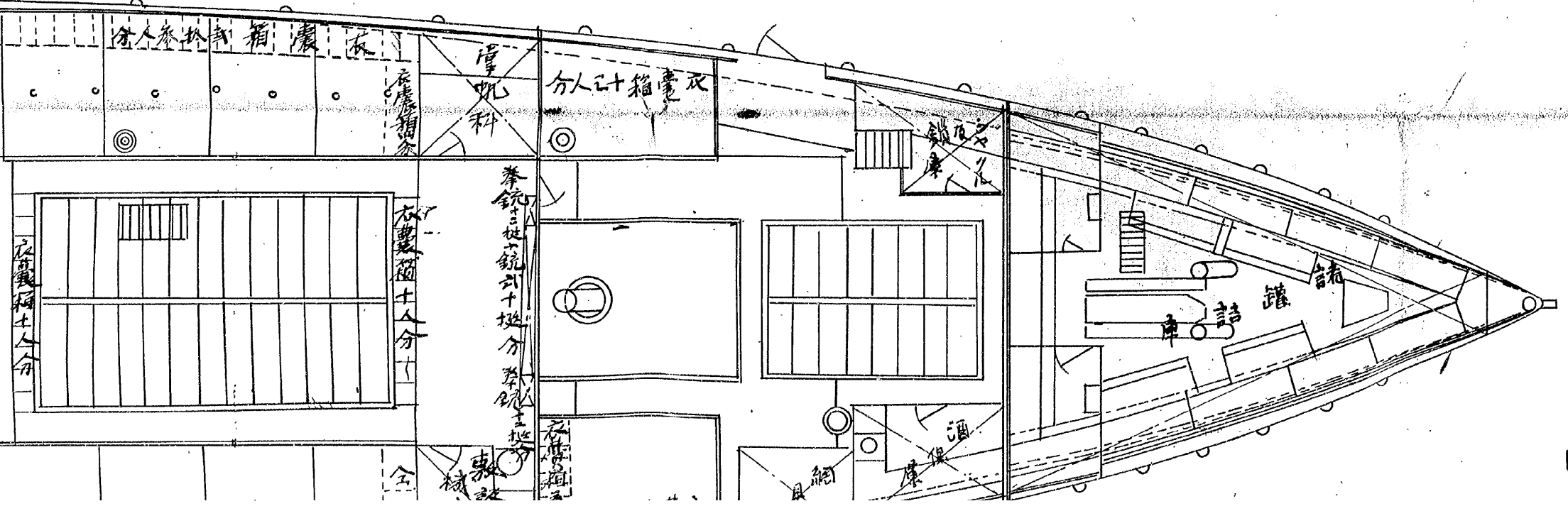

縮尺九拾六分
朱線新造或改裝

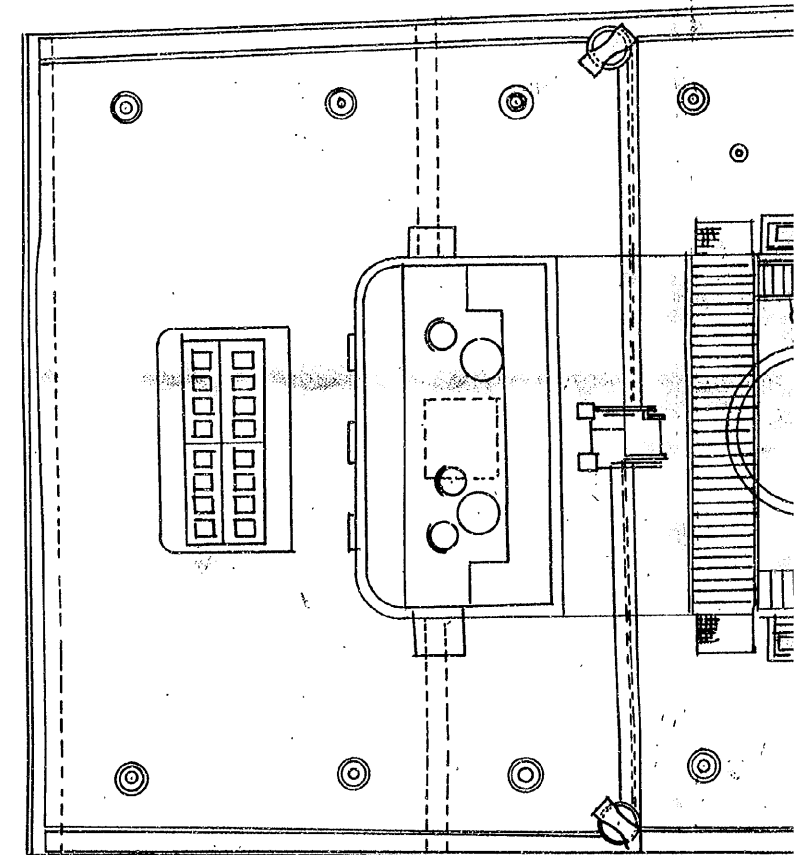
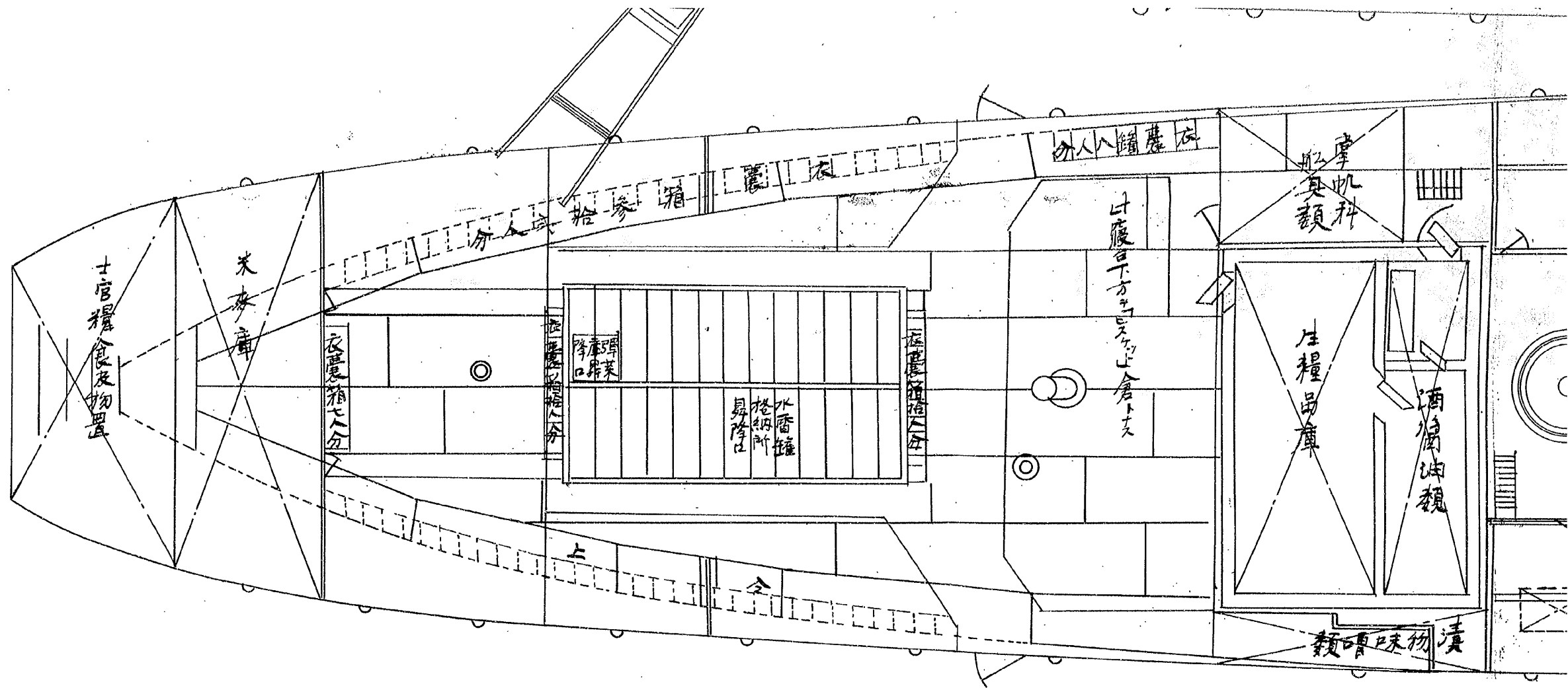

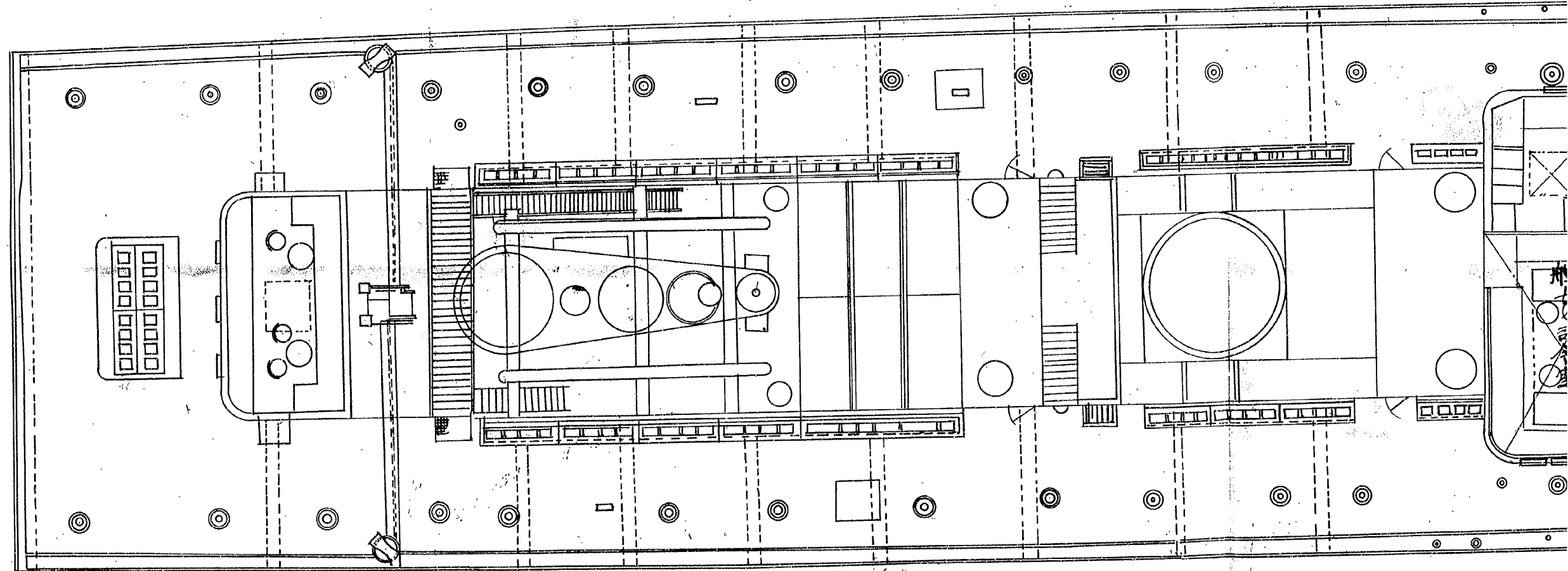
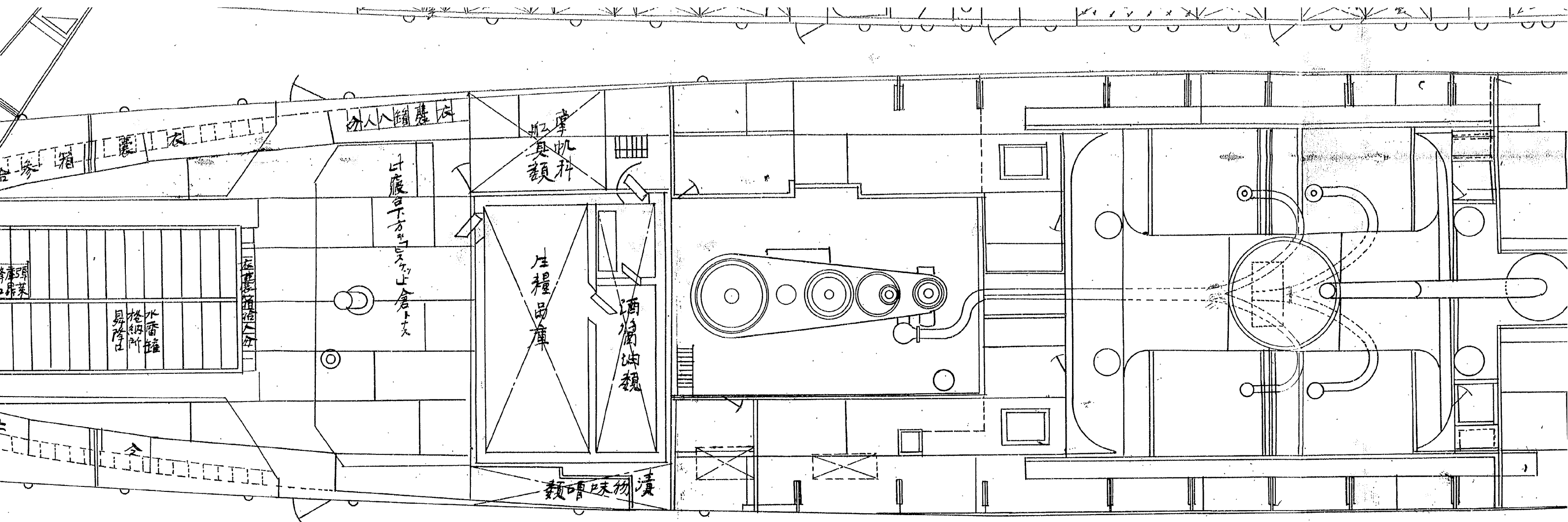

面耳

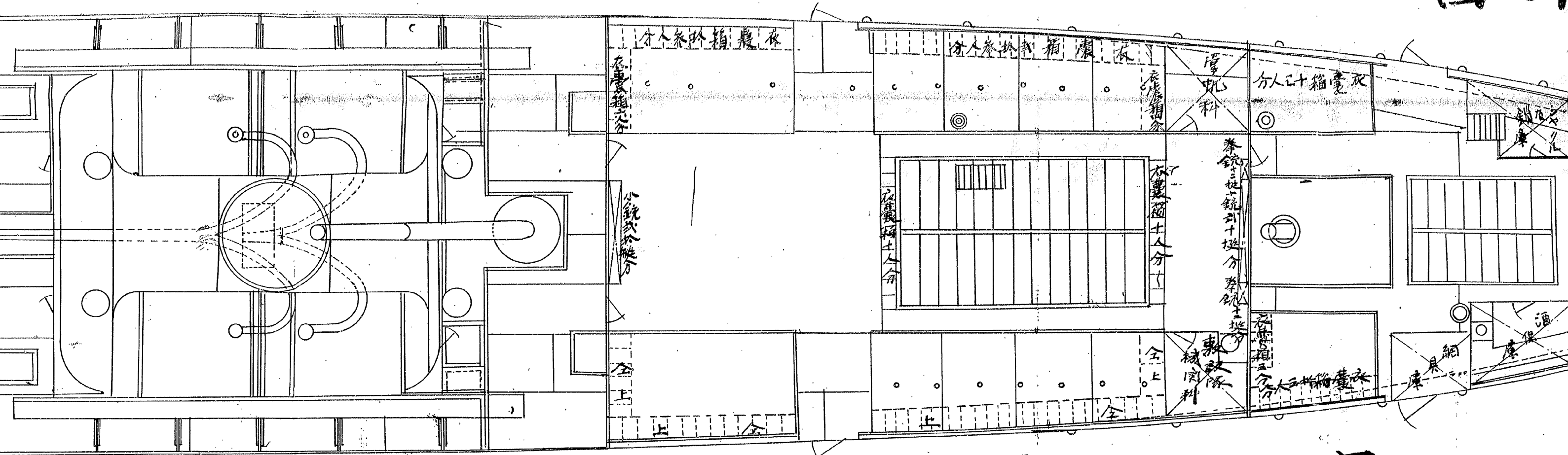

最上甲板平面

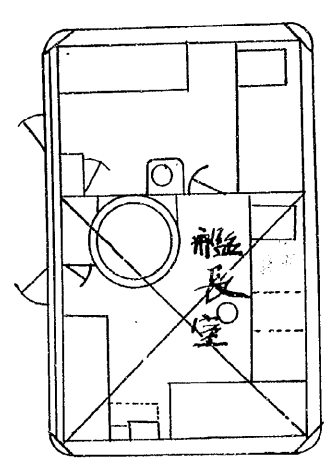
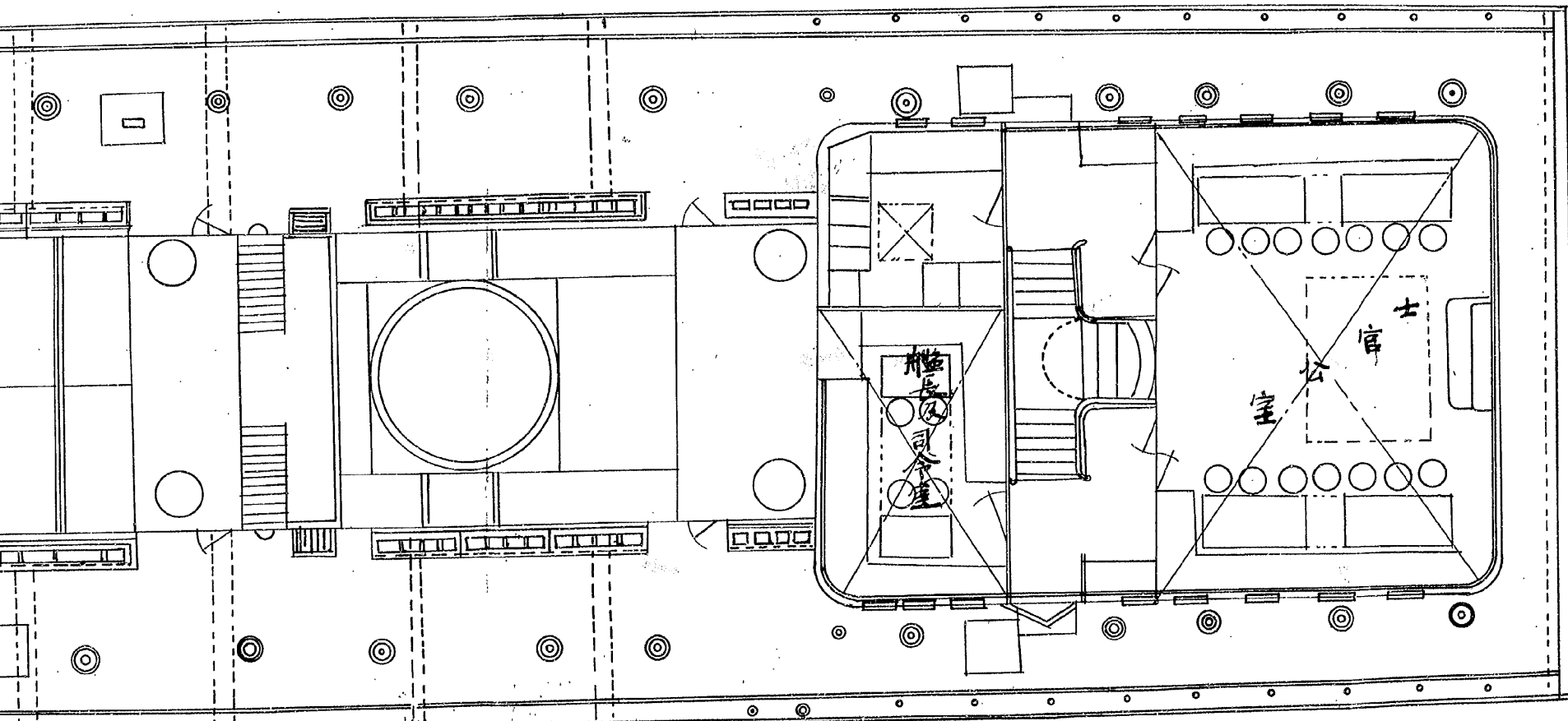

面平板甲下

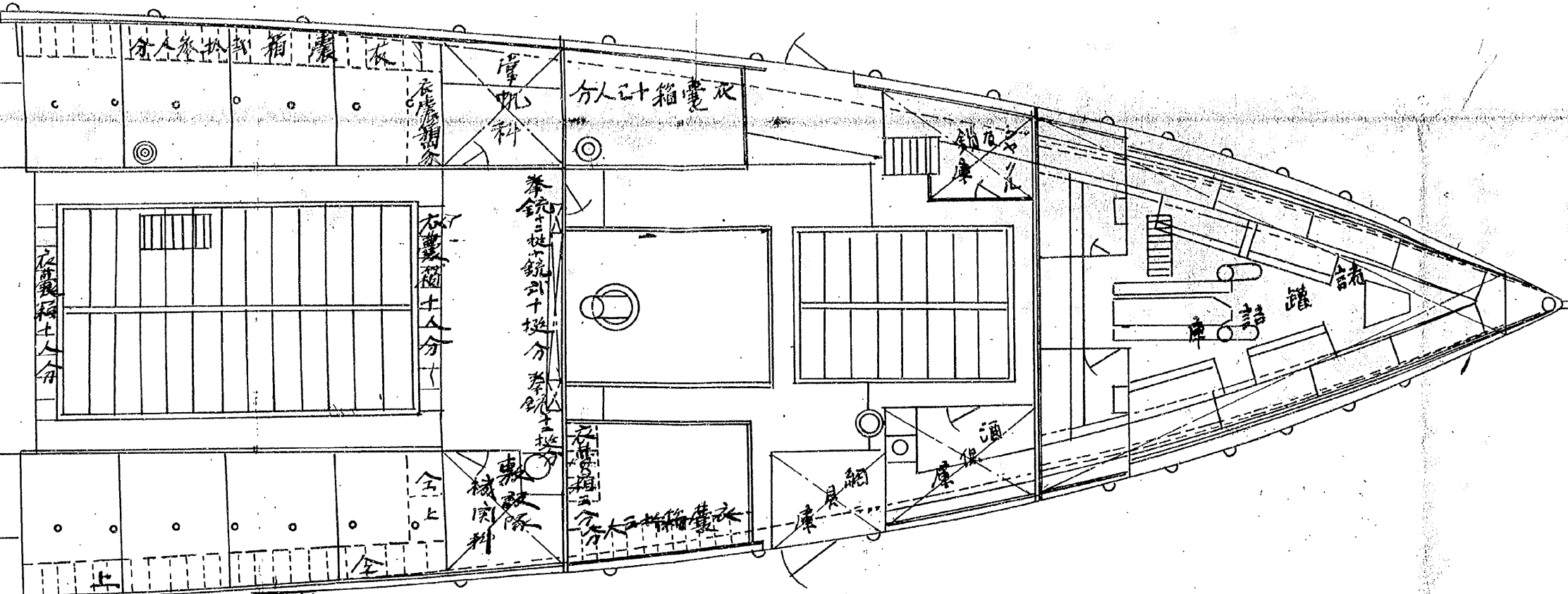

縮尺九拾六分の一

朱線新造或改造ノモノ示ス

造船部

面平板甲上最

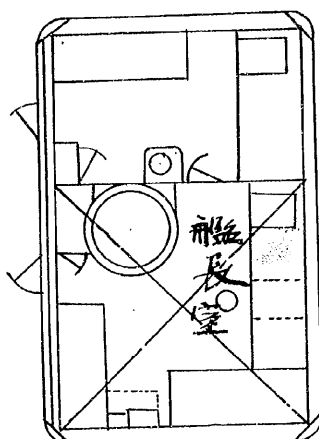
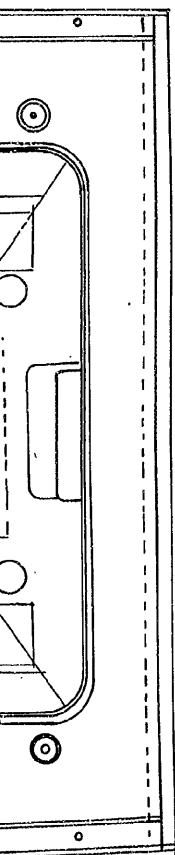

分割撮影ターゲット

分割した 部分の 撮影順序	<table border="1" data-bbox="639 651 1110 1048"><tr><td>1</td><td>2</td><td>3</td></tr><tr><td>4</td><td>5</td><td>6</td></tr><tr><td>7</td><td>8</td><td>9</td></tr></table>	1	2	3	4	5	6	7	8	9
1	2	3								
4	5	6								
7	8	9								
分割撮影 した理由	A 3 版 以 上 の た め									
上記のとおり分割撮影した事を証明する。										

0152
0153
0154

0155
0156
0157

0158
0159
0160

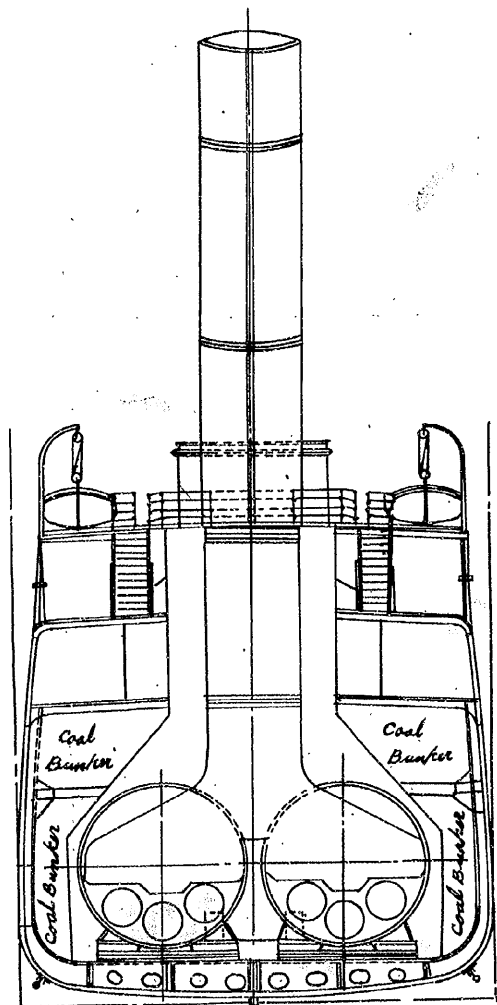

LOOKING FORWARD

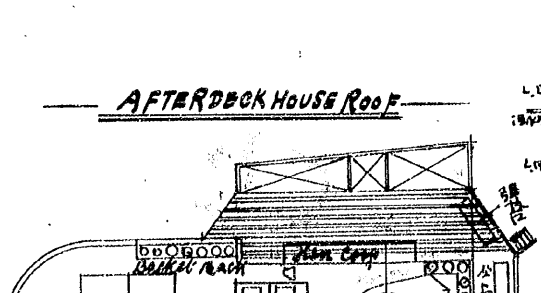
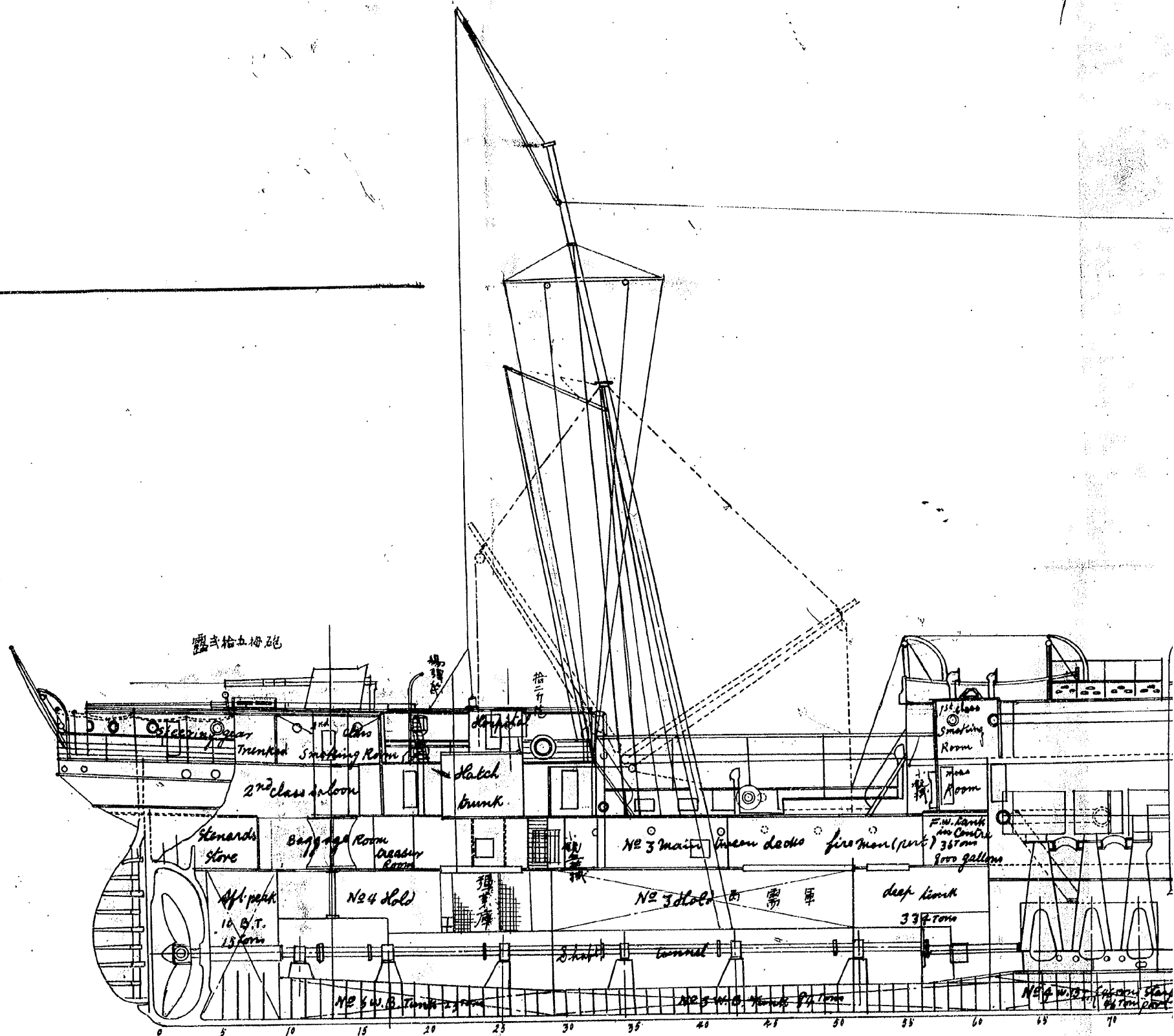

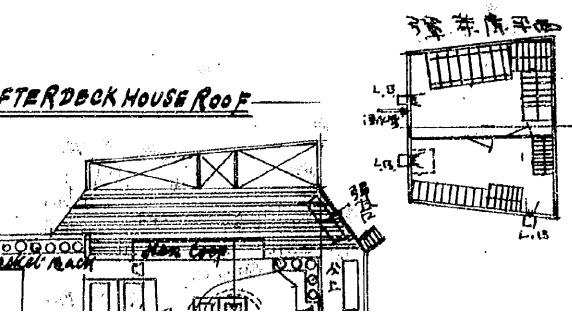
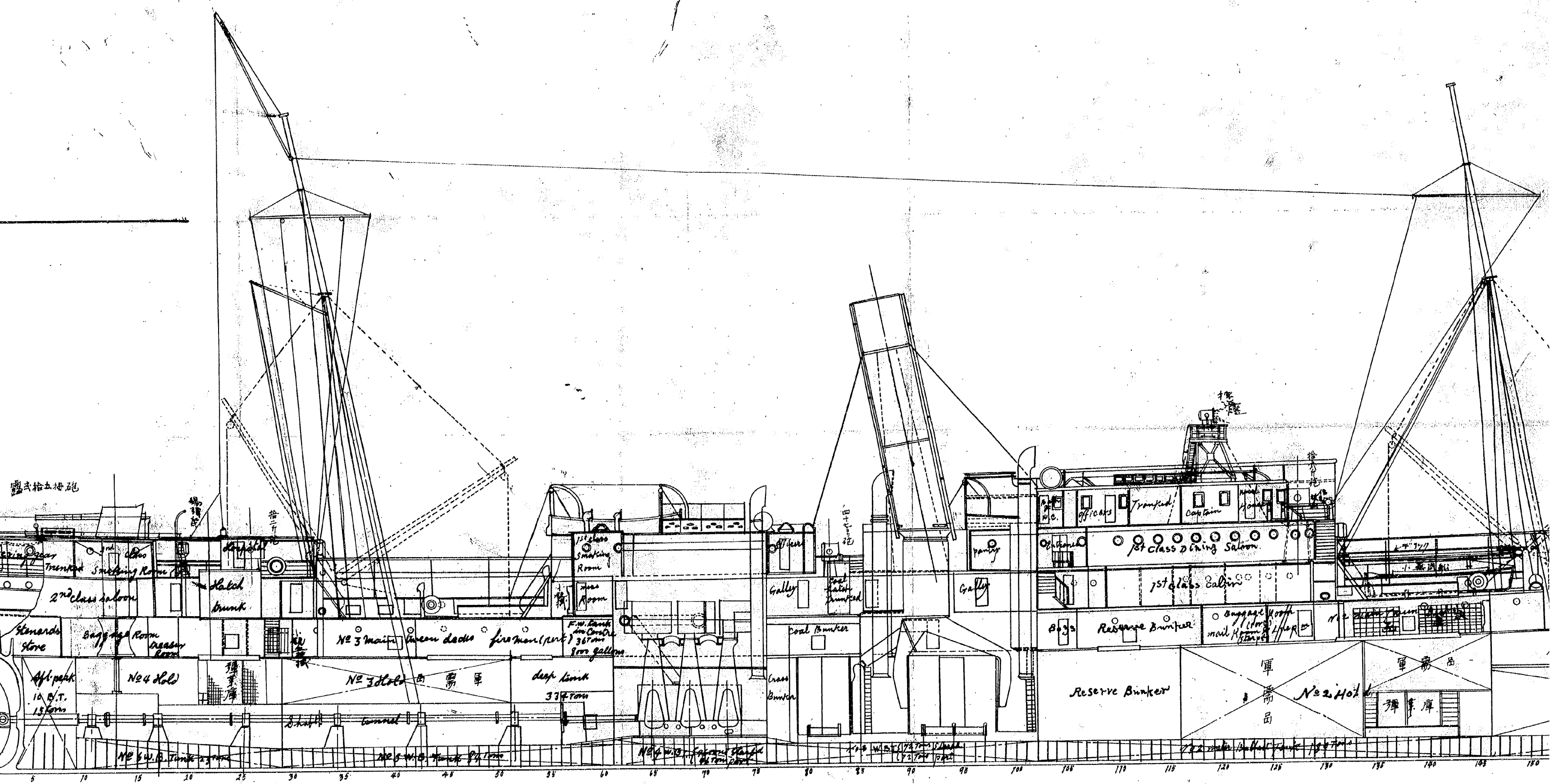

SHADE DECK.

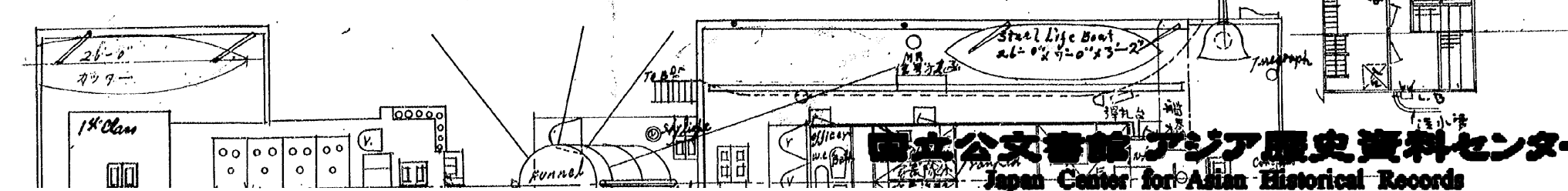

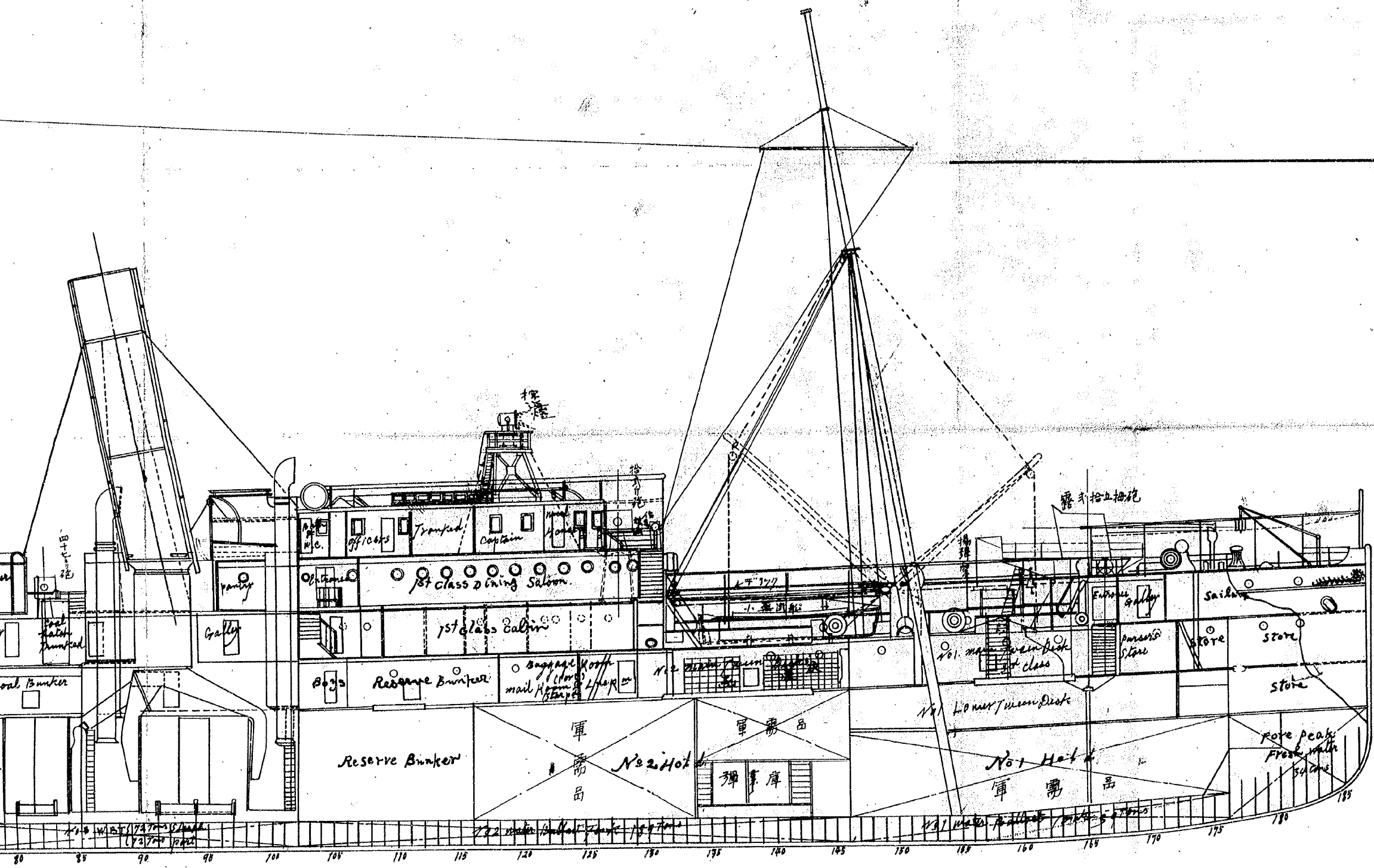

假裝巡洋艦八咫

SHADE DECK.

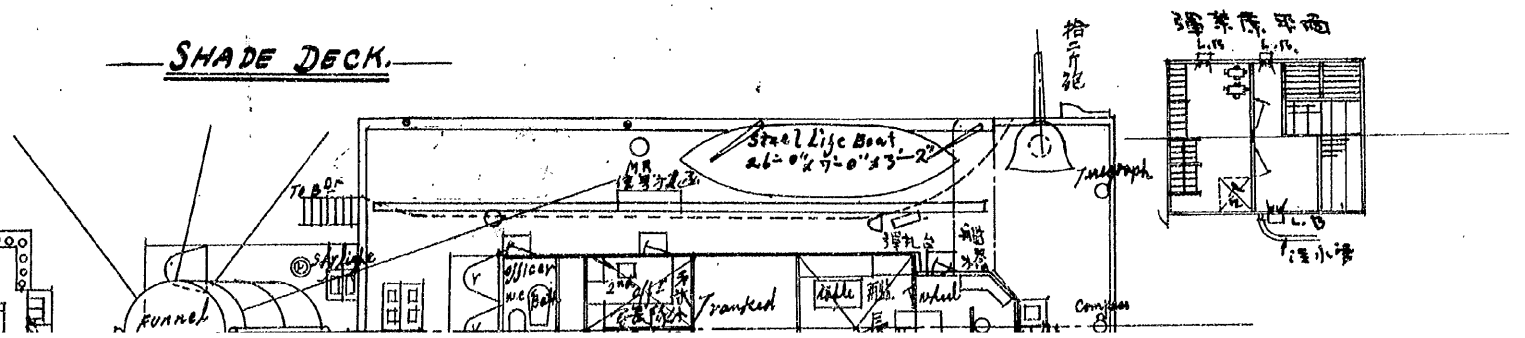

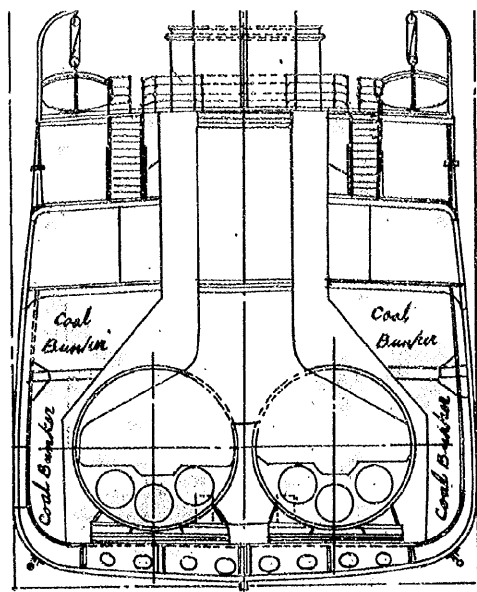

LOOKING FORWARD

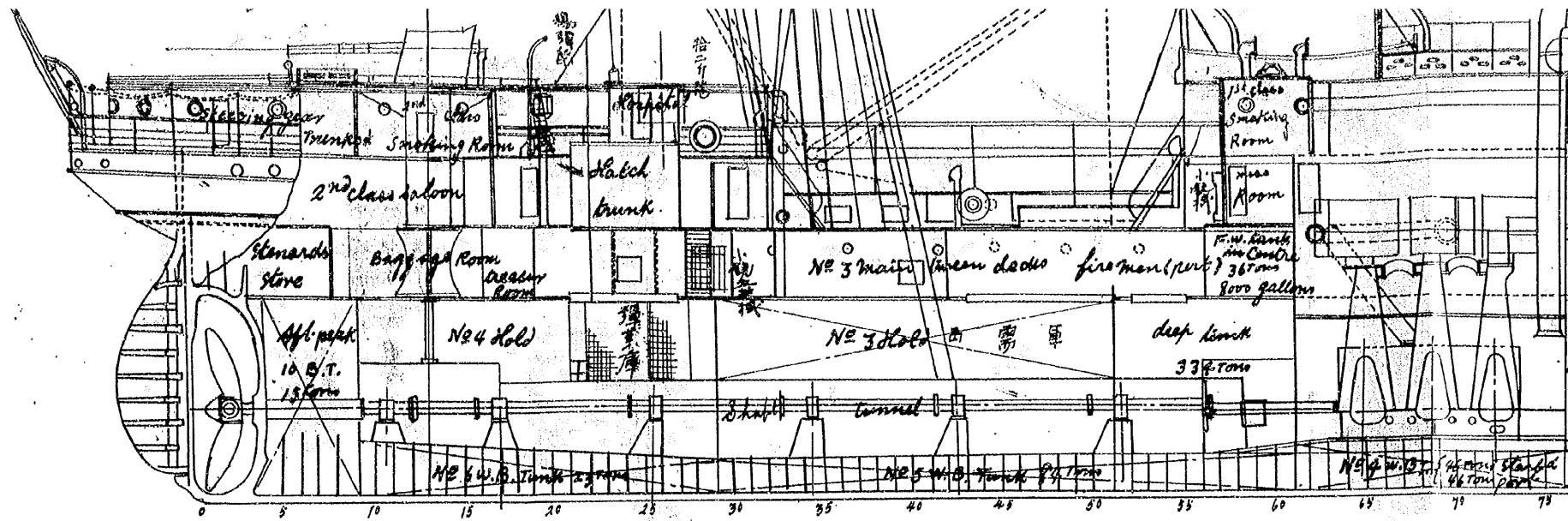

AFTERDECK HOUSE ROOF

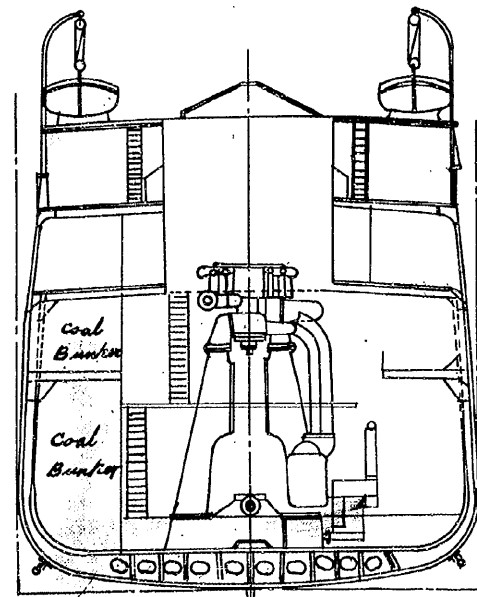
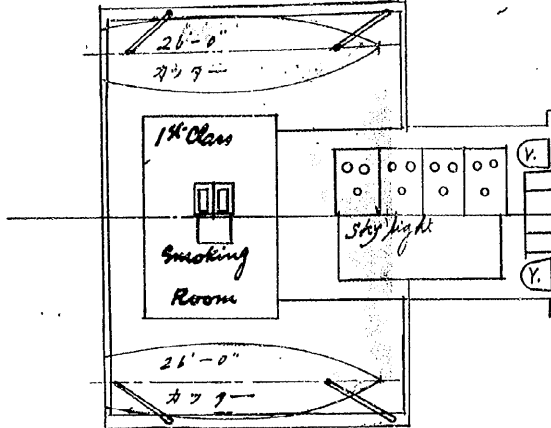
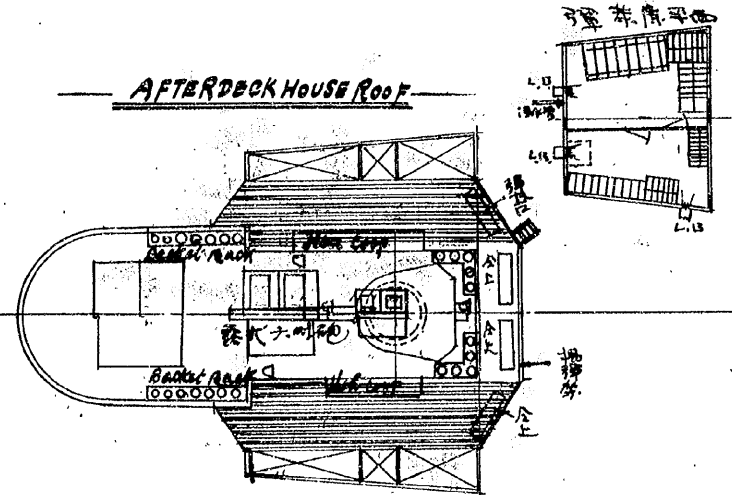

LOOKING AFT

POOP DECK

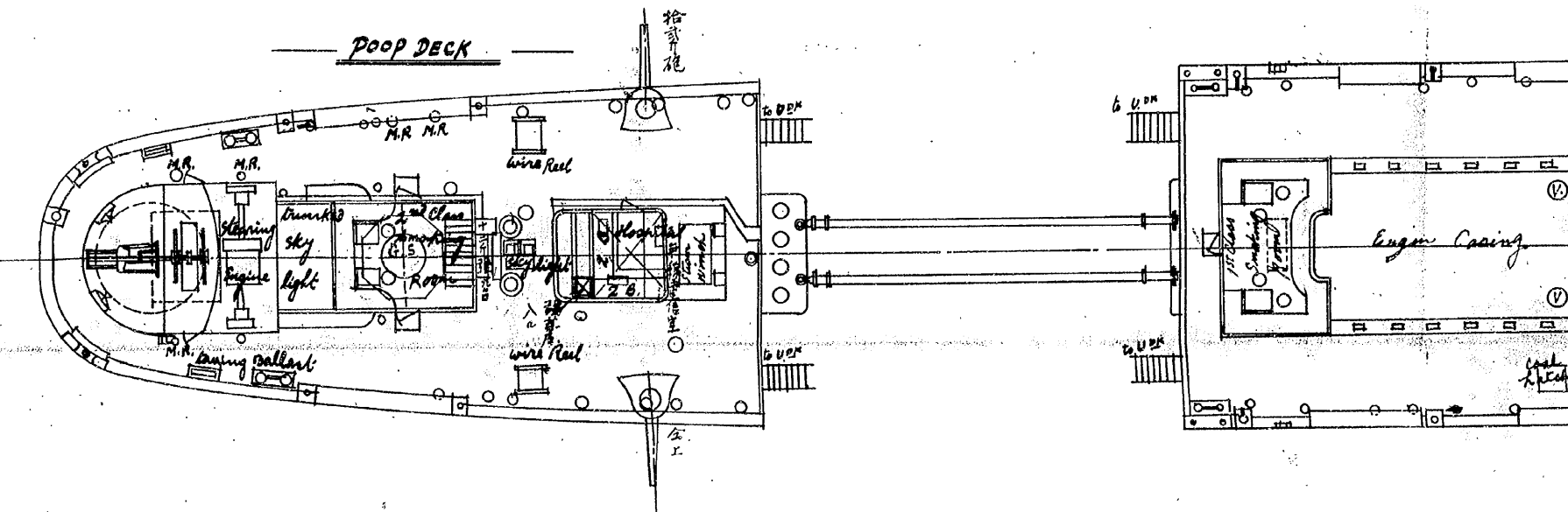

TONNAGES

Gross Tonnage 3797
 Net Tonnage 2214

DIMENSIONS

Length p.p. 388'-9"
 Breadth moulded 44'-0"
 Depth 27'-8"

GARGO CAPACITIES

@ 40 CUB FEET PER TONS

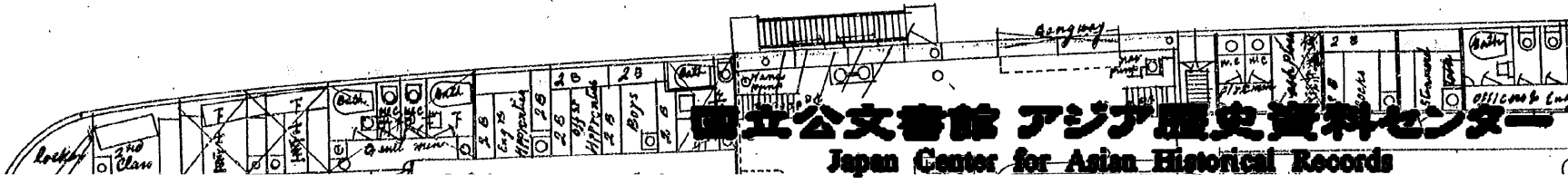

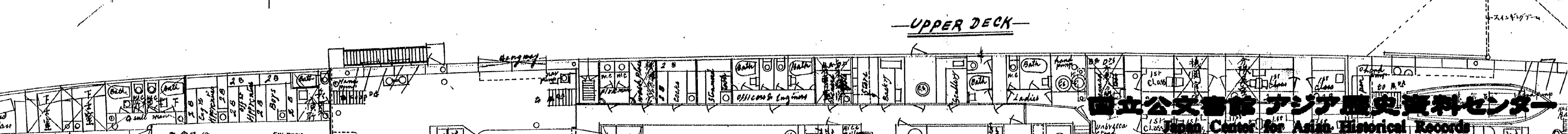
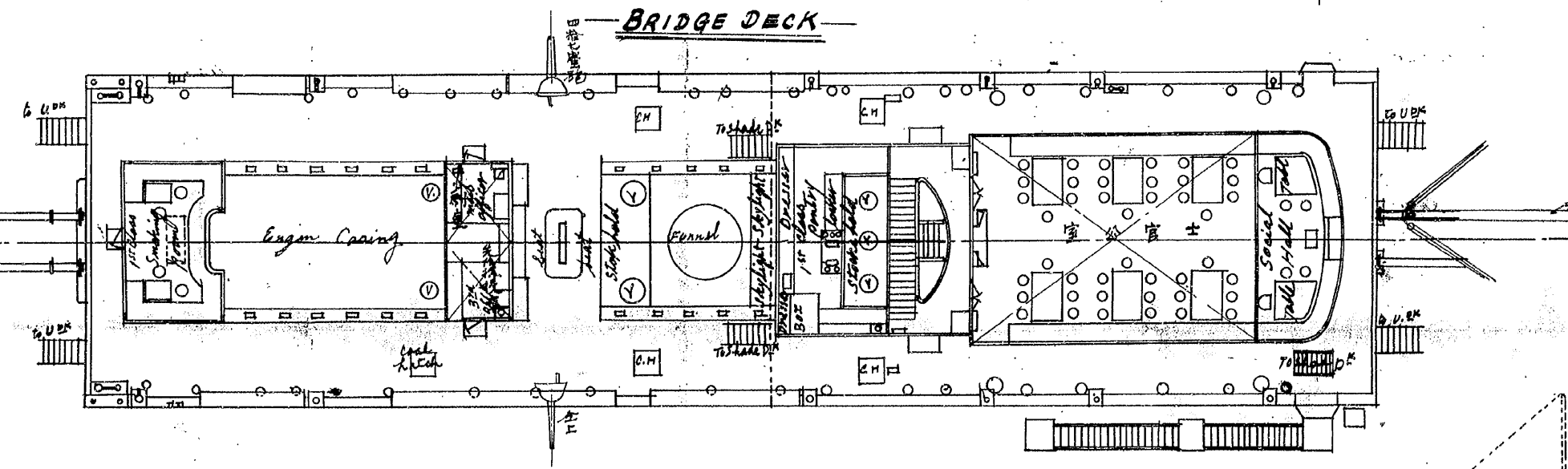
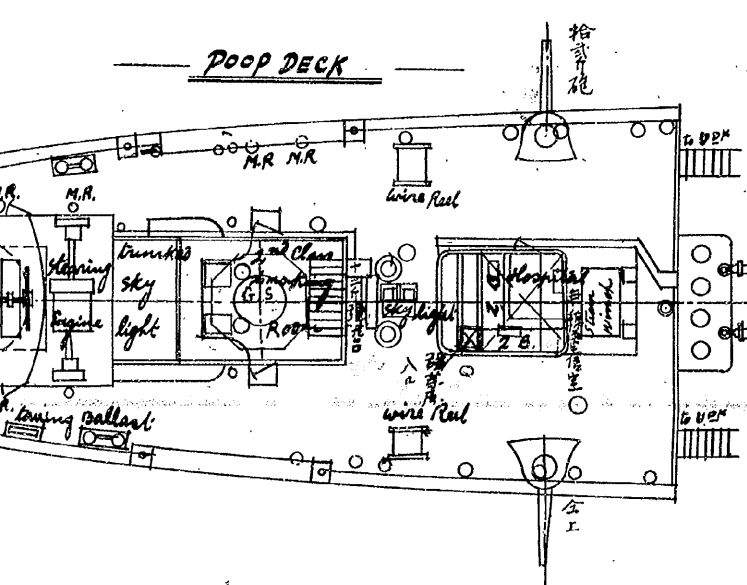
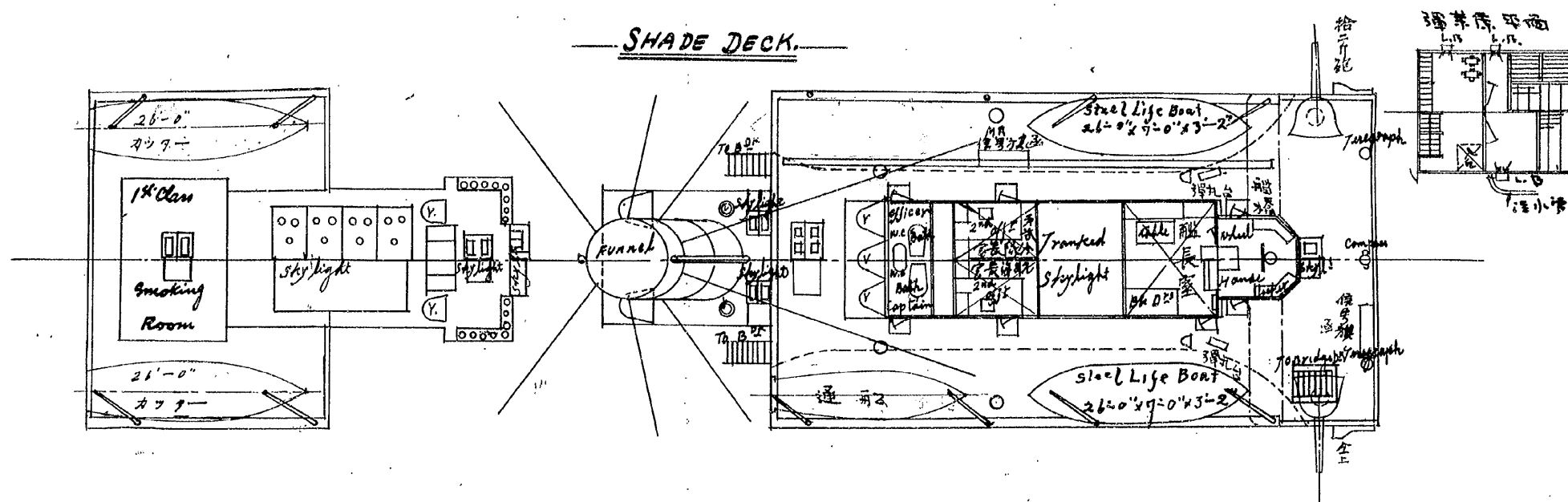
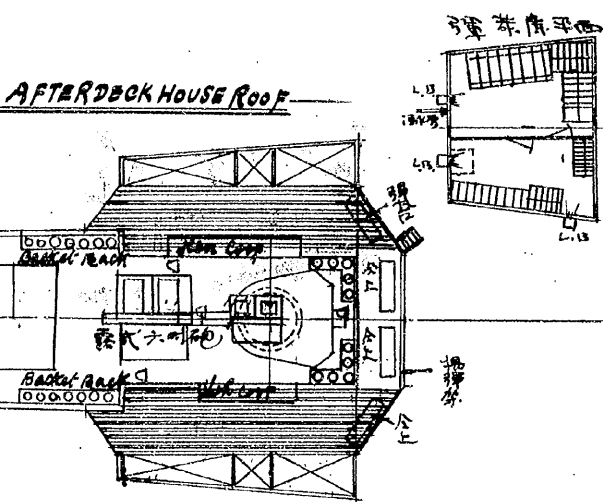
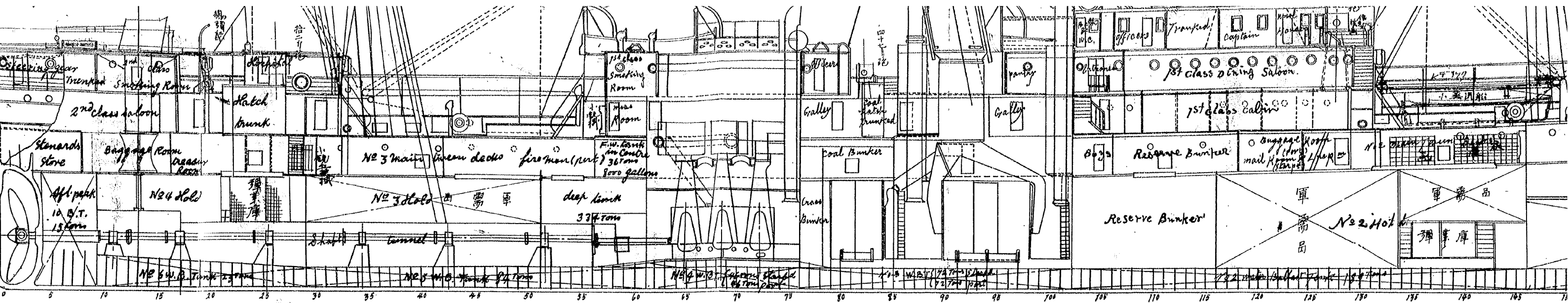

装巡洋艦八幡丸兵装之圖

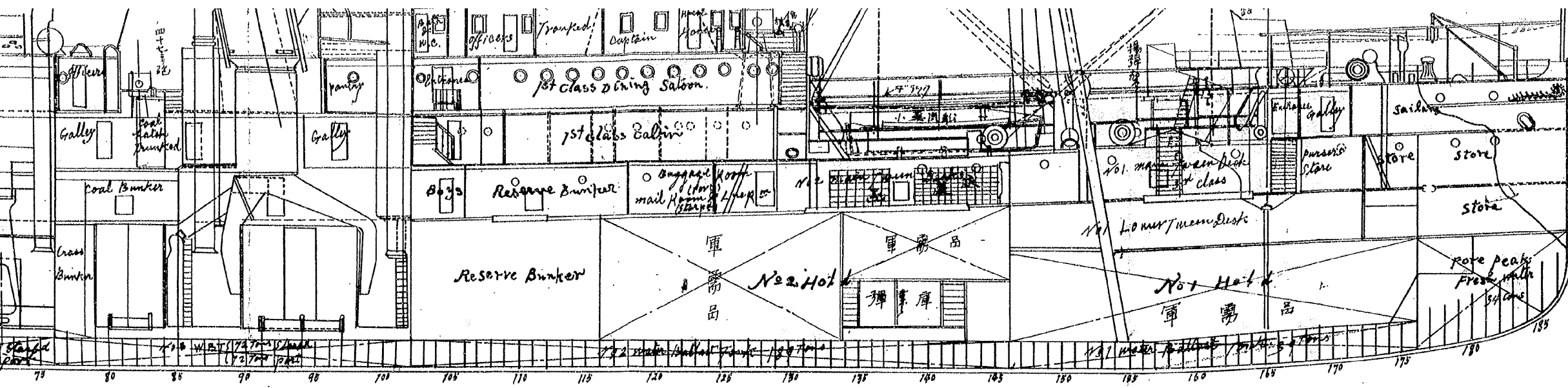

SHADE DECK

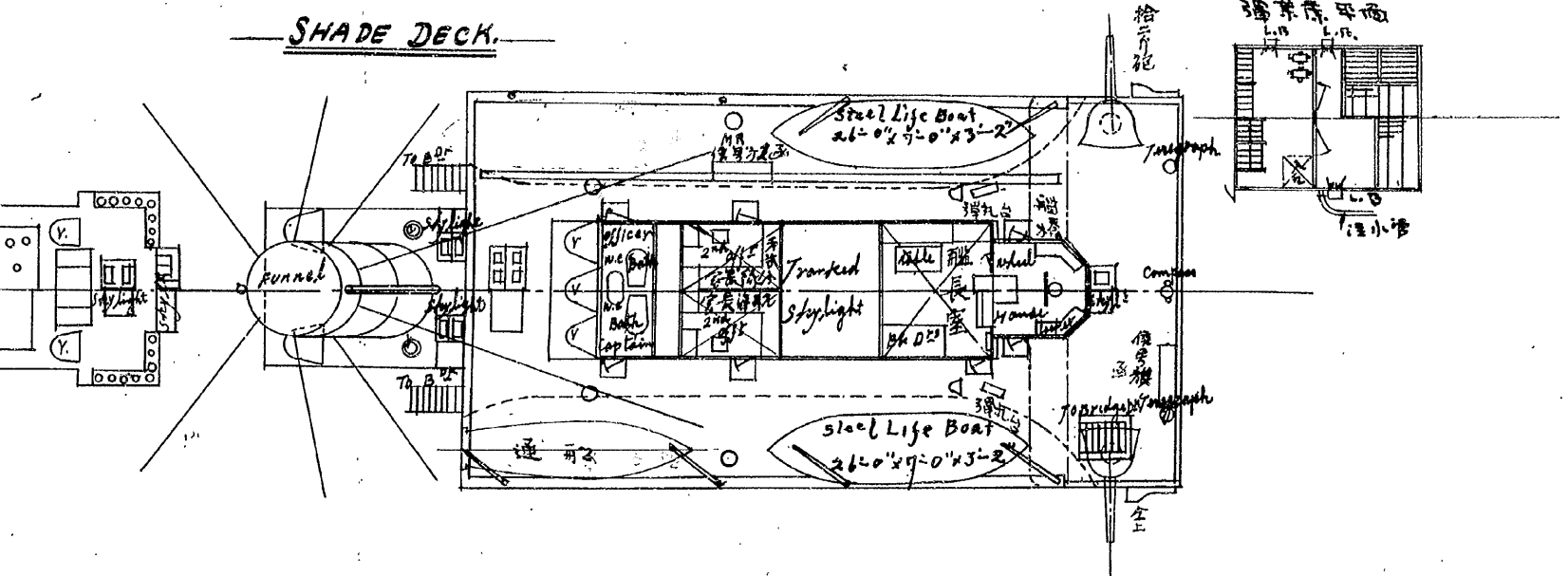

BRIDGE DECK

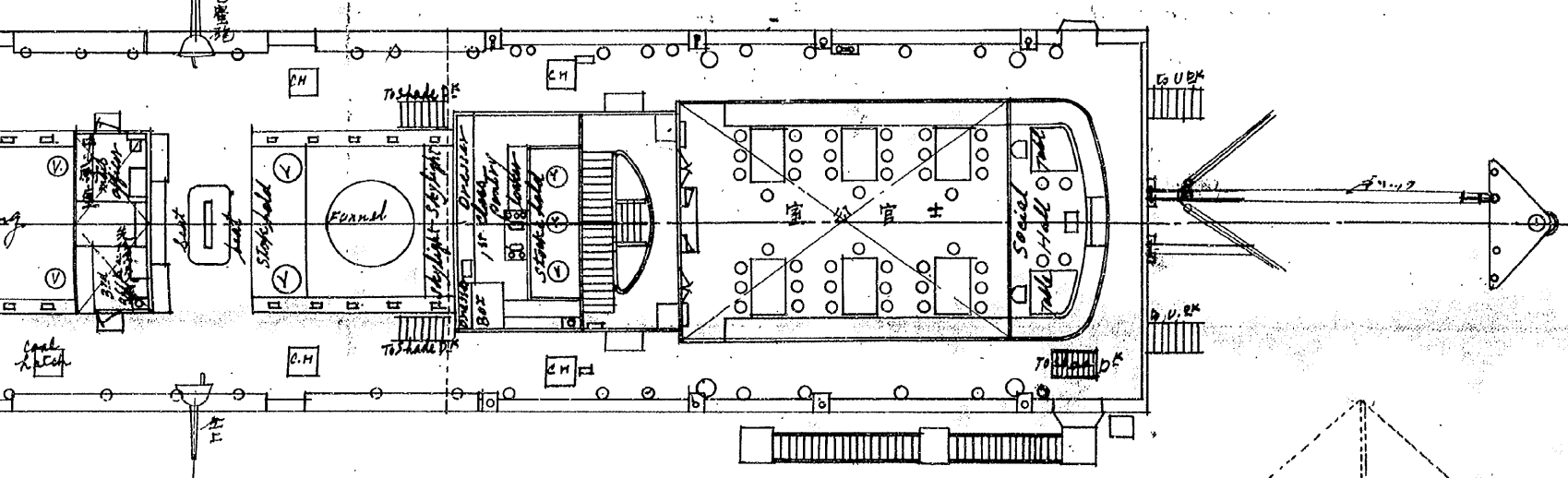

FORECASTLE DECK

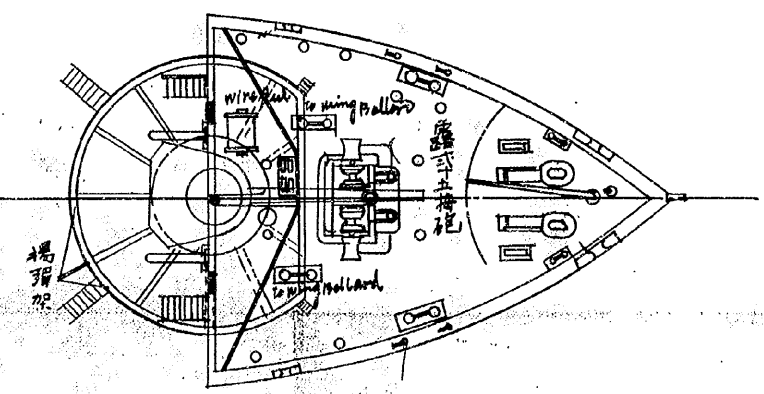

UPPER DECK

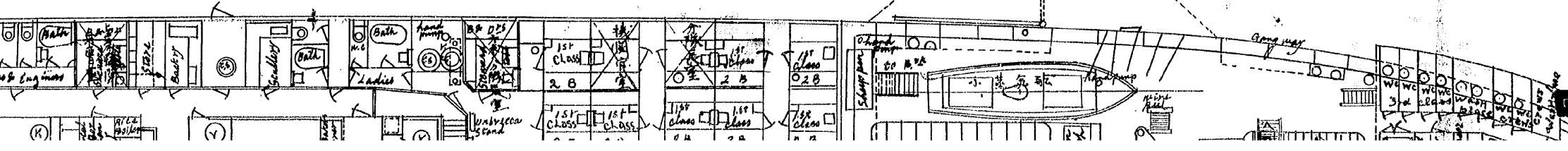

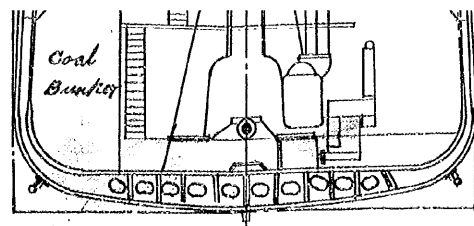

LOOKING AFT

TONNAGES

Gross	3797
Nett	2214

DIMENSIONS

Length p.p.	388'-9"
"	375'-0"
Breadth Moulded	44'-0"
Depth	27'-8"

CARGO CAPACITIES
@ 40 CUB FEET PER TONS

No 1 Hold	13805 Cub. Ft.	3478 TONS
No 2	40513 "	10128 "
No 3	19409 "	4852 "
No 4	6743 "	1686 "
No 1 Lower Tween Decks	9475 "	2369 "
No 2 Main Tween Decks	13232 "	3308 "
No 3	9855 "	2464 "
Reserve Bunker Hold	11232 Cubft	2808 TONS
" Tween Decks	19668 "	4917 "
Deep Tank	7170 "	1792 "
	9996 "	2499 "
Total	148966 Cub Ft	3724 TONS
No 1 Main Tween Decks 3rd class	10525 "	2631 "
Total	159491 Cub Ft	3987.2 TONS

COAL CAPACITIES
@ 40 CUB FEET PER TONS

Below Main Deck Starboard	2144 Cub Ft	51.0 TONS
" " " "	2404 "	60.1 "
" " " "	2599 "	64.9 "
" " " "	2847 "	71.1 "
" " " "	2699 "	67.4 "
Cross Bunker in Center P.S.	1270 "	31.7 "
Above Main Deck Starboard	1058 "	26.4 "
" " " " P.S.	4600 "	115.0 "
Coal Hatch (trunked)	5382 "	134.5 "
	290 "	7.2 "
Total	26193 Cub Ft	653.6 TONS
Reserve Bunker hold	19668 "	491.7 "
" Tween Decks	7170 "	179.2 "
Total	53031 Cub Ft	1324.5 TONS

WATER BALLAST TANK

No 1 Tank	39 TONS
No 2	189 "
No 3	144 "
No 4	92 "
No 5	84 "
No 6	23 "
Fore Peak	34 "
Aft	15 "
Deep Tank	334 "
Total	1954 TONS

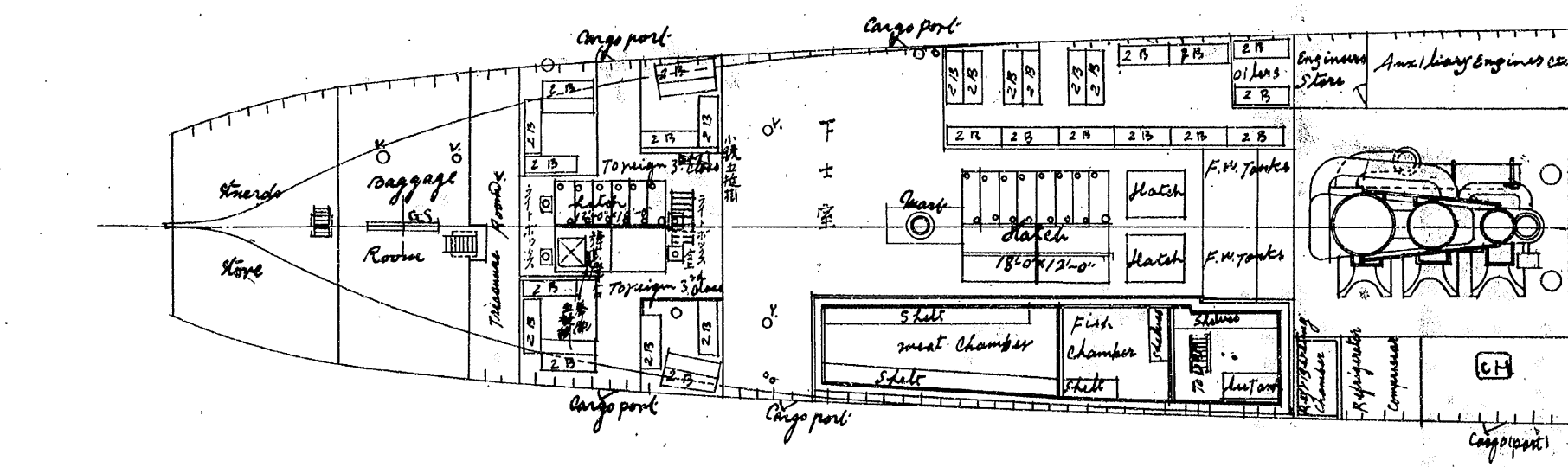
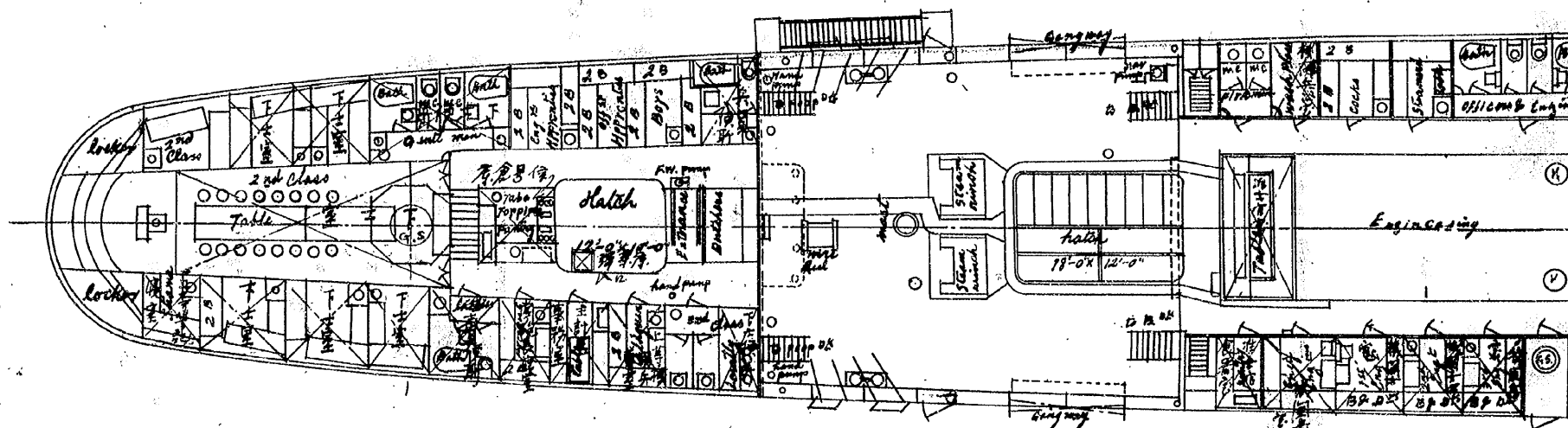
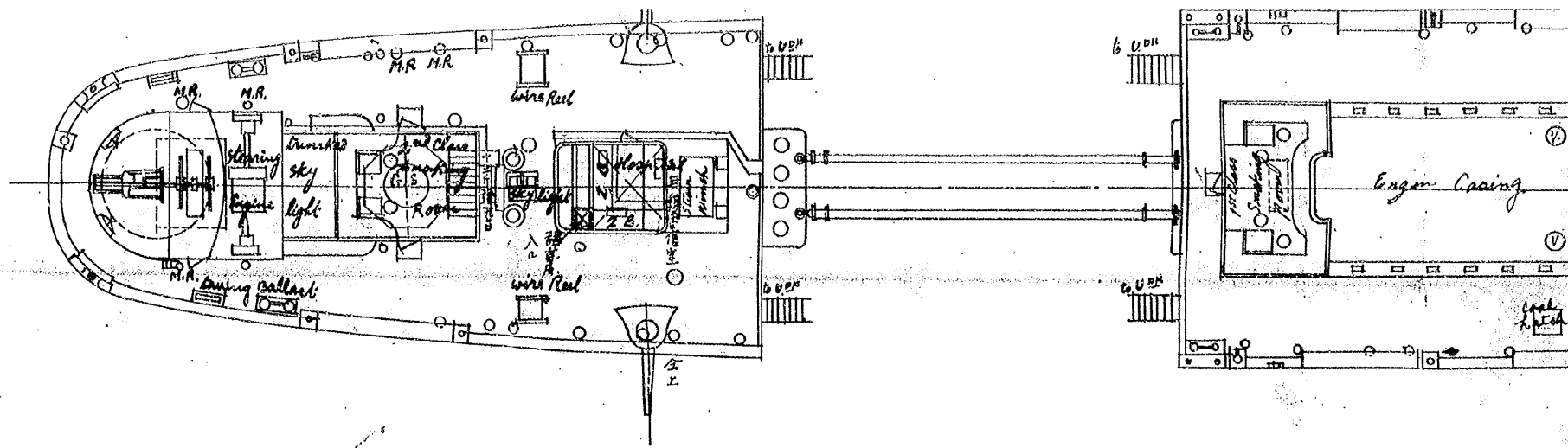

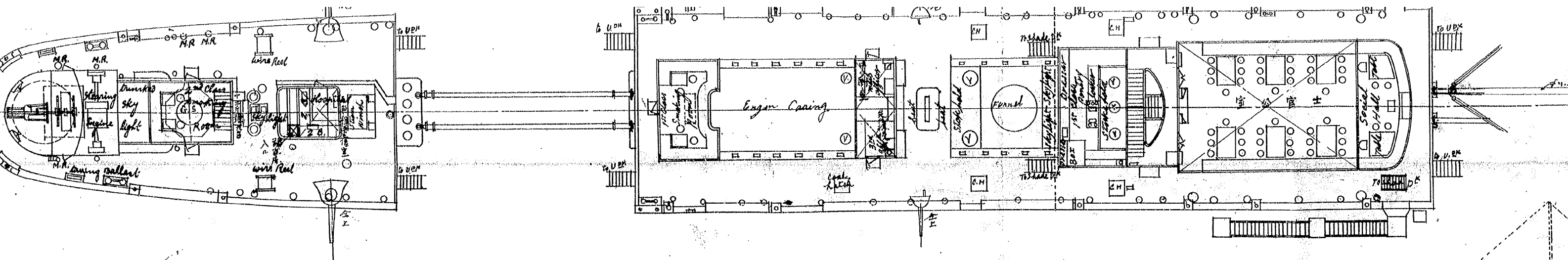

UPPER DECK

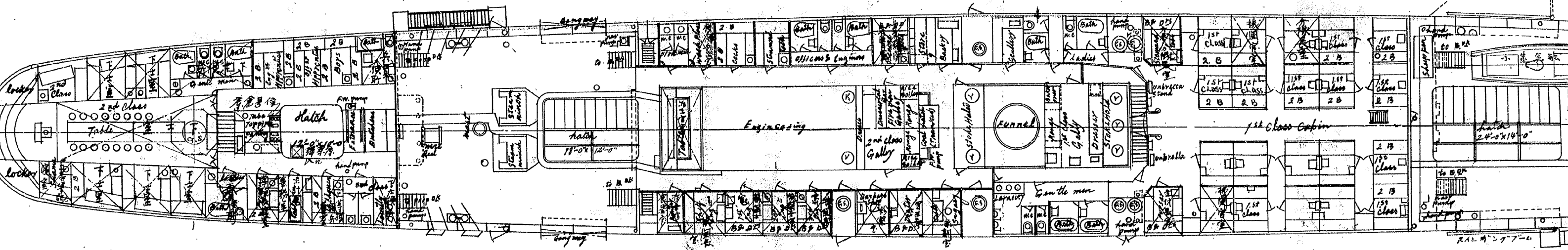

MAIN DECK

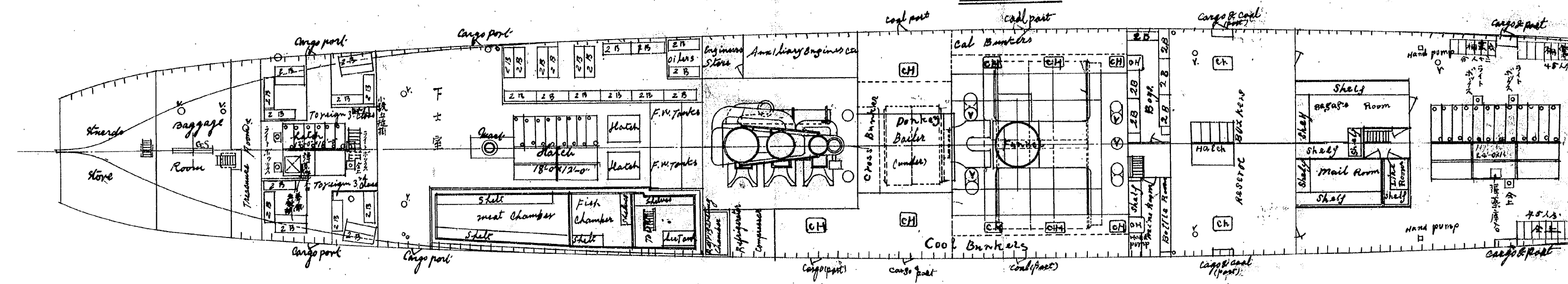

裝之圖

縮尺百九拾貳分之二

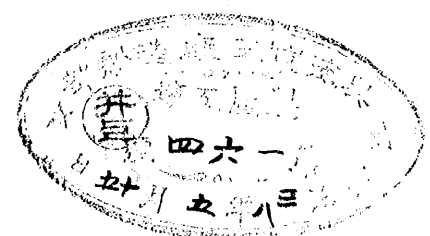
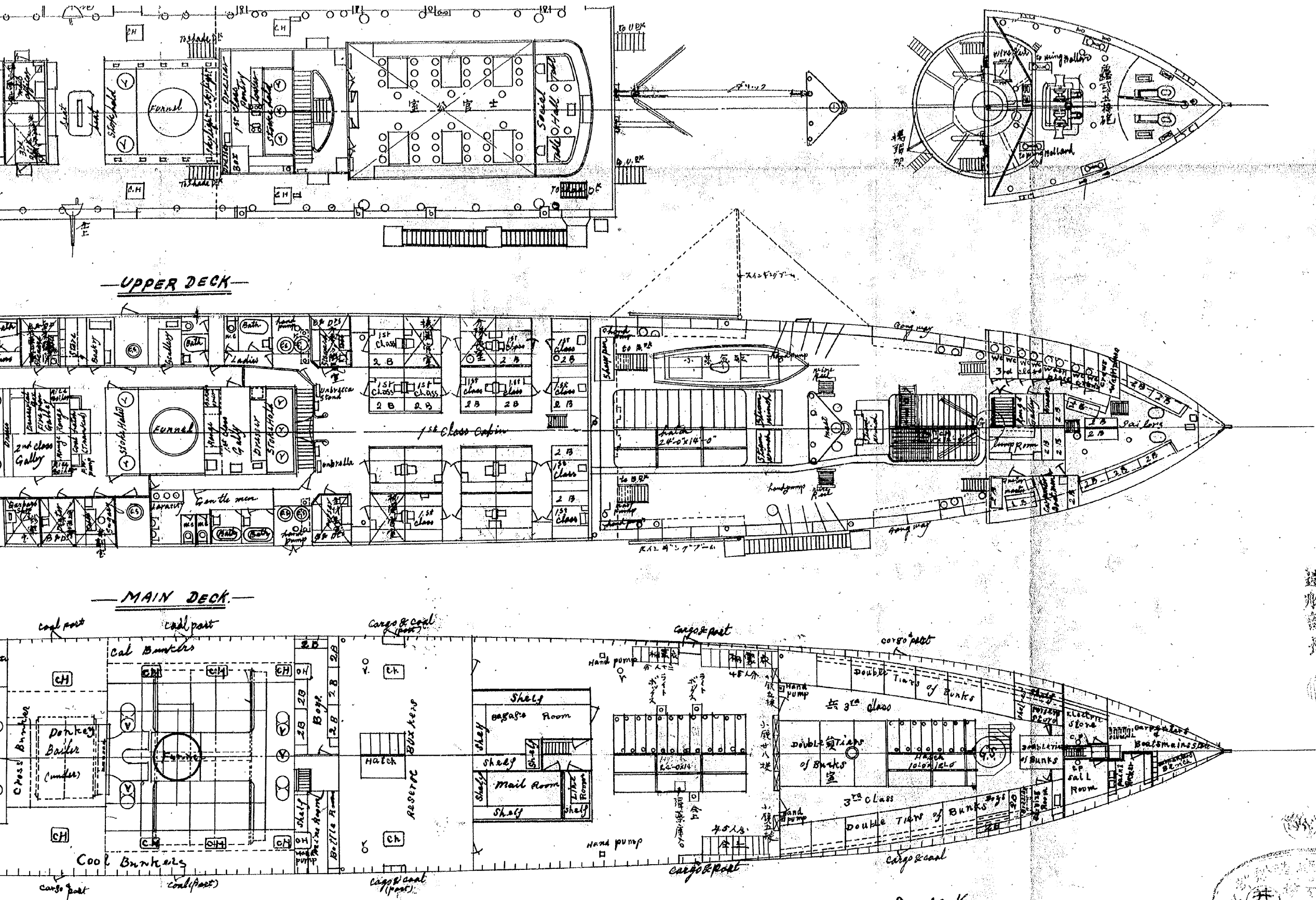

分割撮影ターゲット

分割した 部分の 撮影順序	<table border="1" data-bbox="644 658 1107 1048"><tr><td>1</td><td>2</td><td>3</td></tr><tr><td>4</td><td>5</td><td>6</td></tr><tr><td>7</td><td>8</td><td>9</td></tr></table>	1	2	3	4	5	6	7	8	9
1	2	3								
4	5	6								
7	8	9								
分割撮影 した理由	A 3 版 以 上 の た め									
上記のとおり分割撮影した事を証明する。										

0161
0162
0163

0164
0165
0166

0167
0168
0169

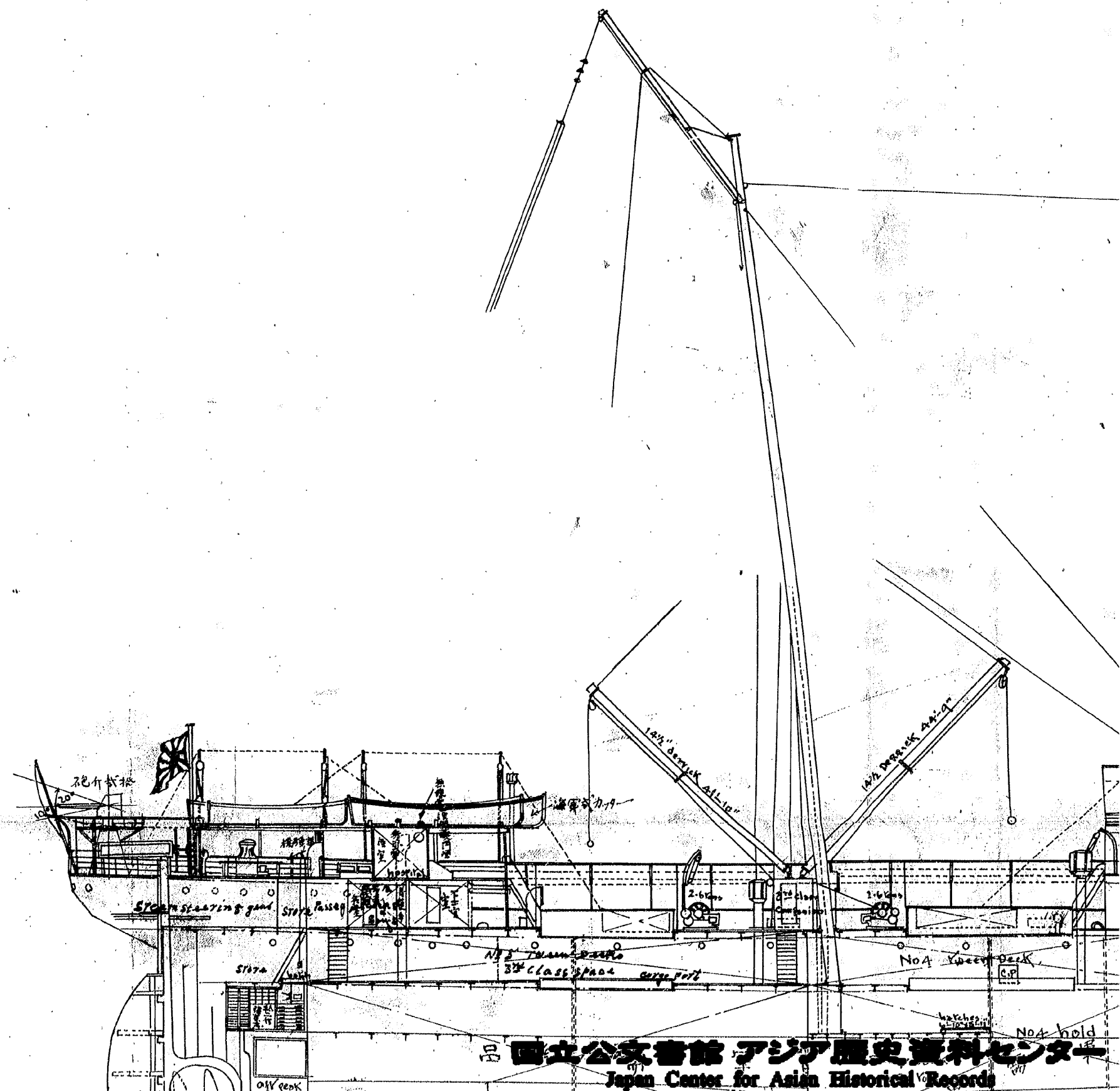
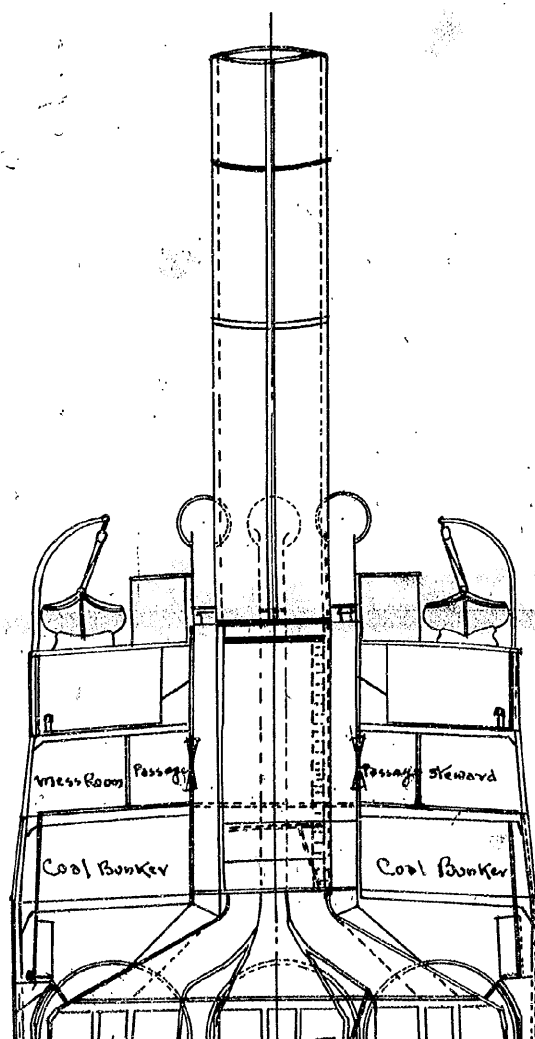

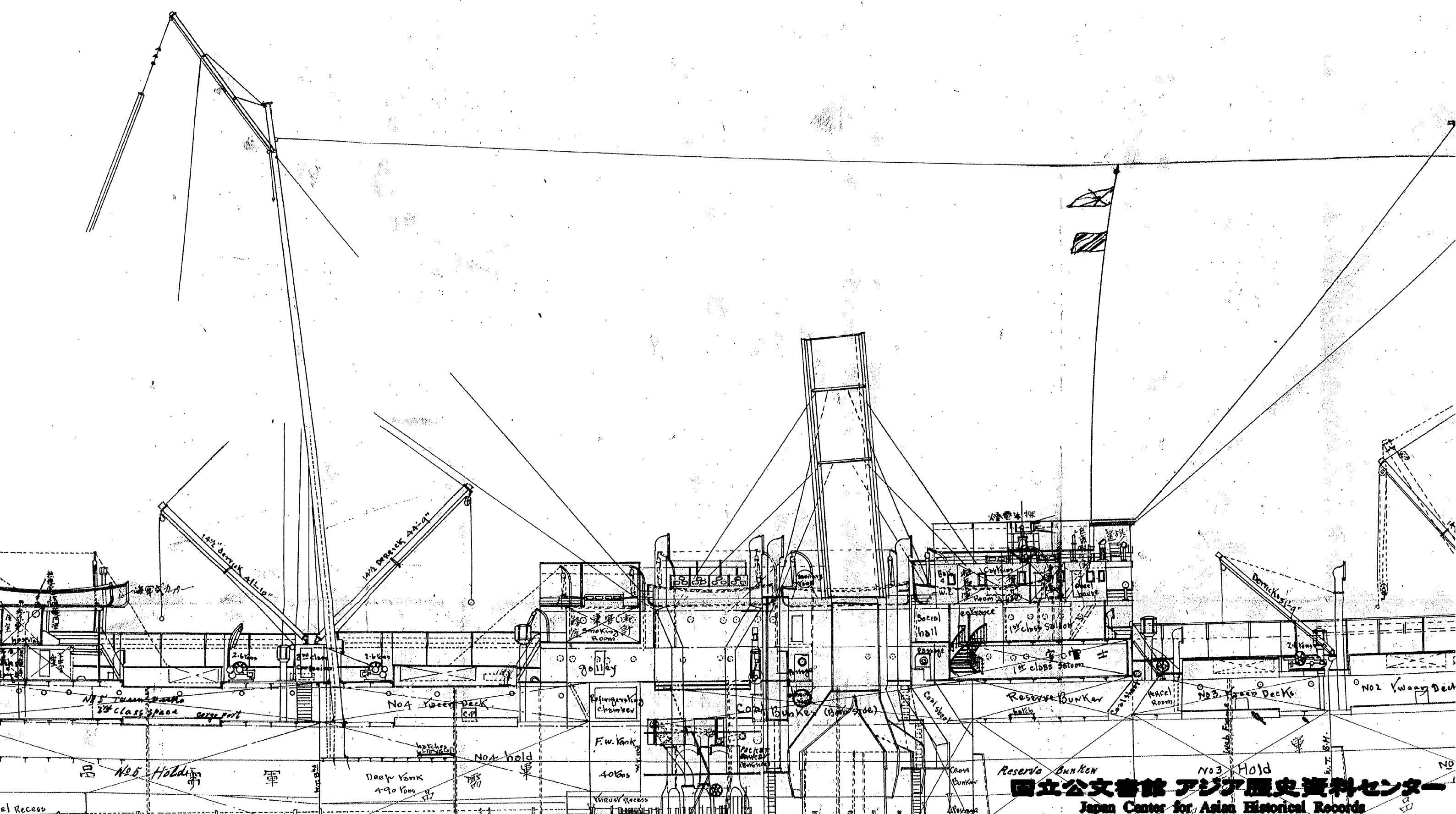

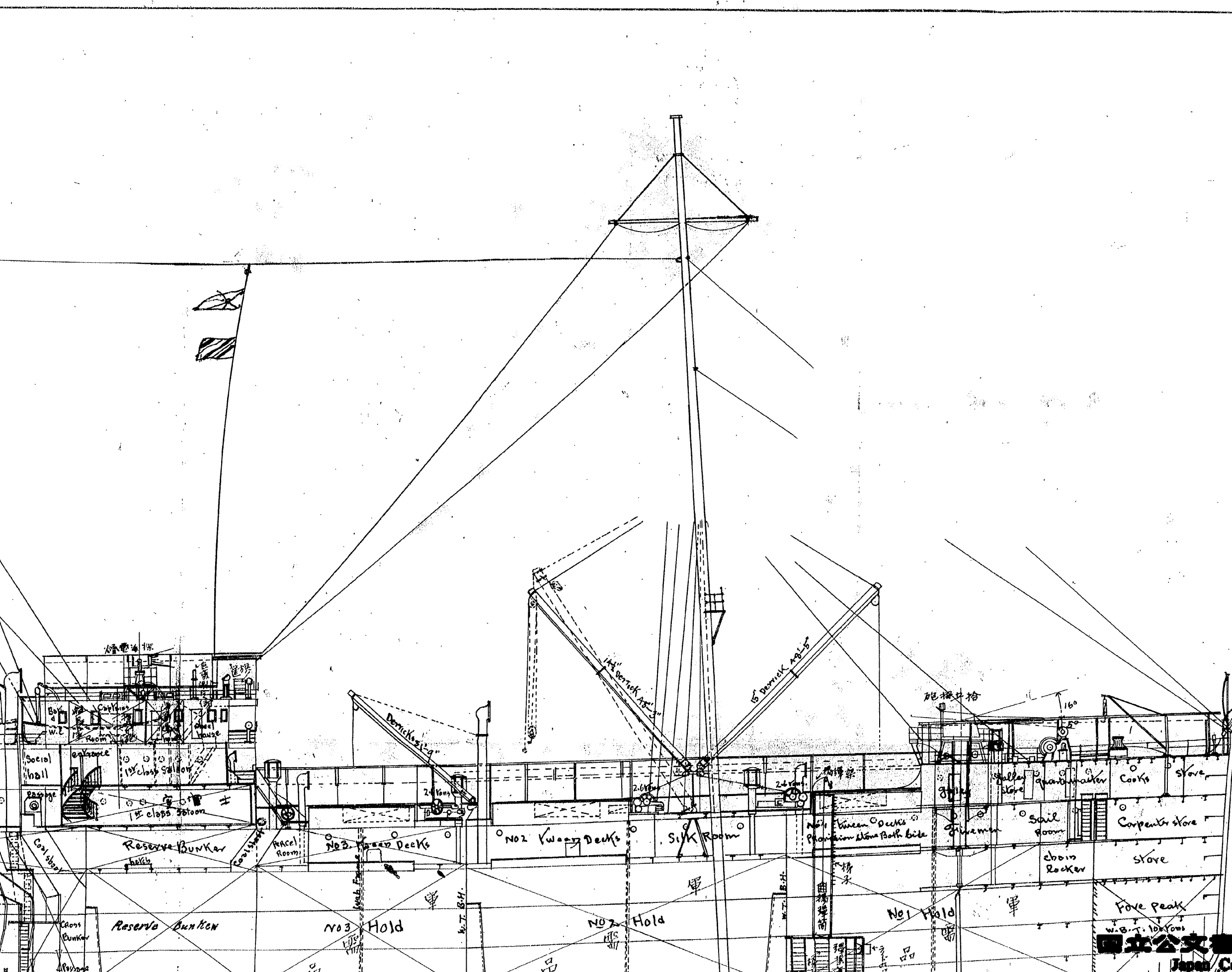

假裝巡洋艦信濃丸

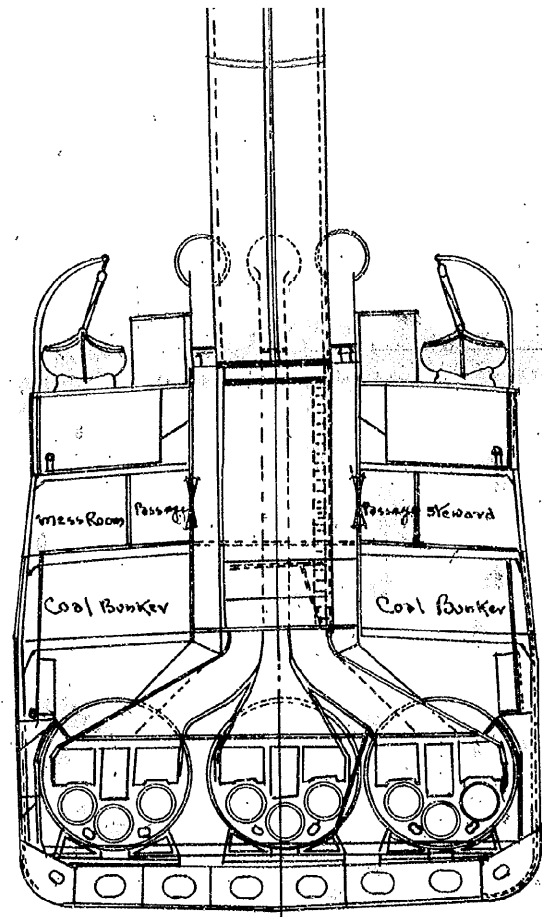

— looking forward —

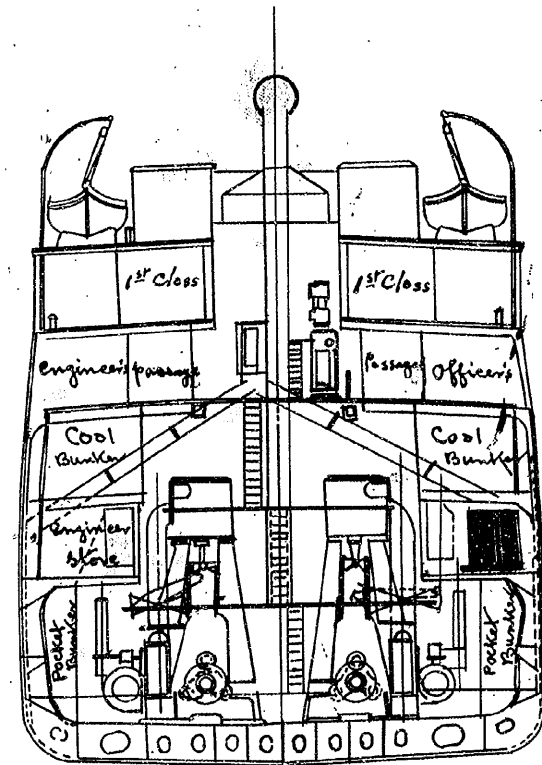

— looking forward —

Cargo Capacities
@ 40 CUB. FEET TO A TON

No 1 Hold	43920 Cub. ft = 1088 tons
No 2 "	63320 " " = 1583 "
No 3 "	40680 " " = 1017 "

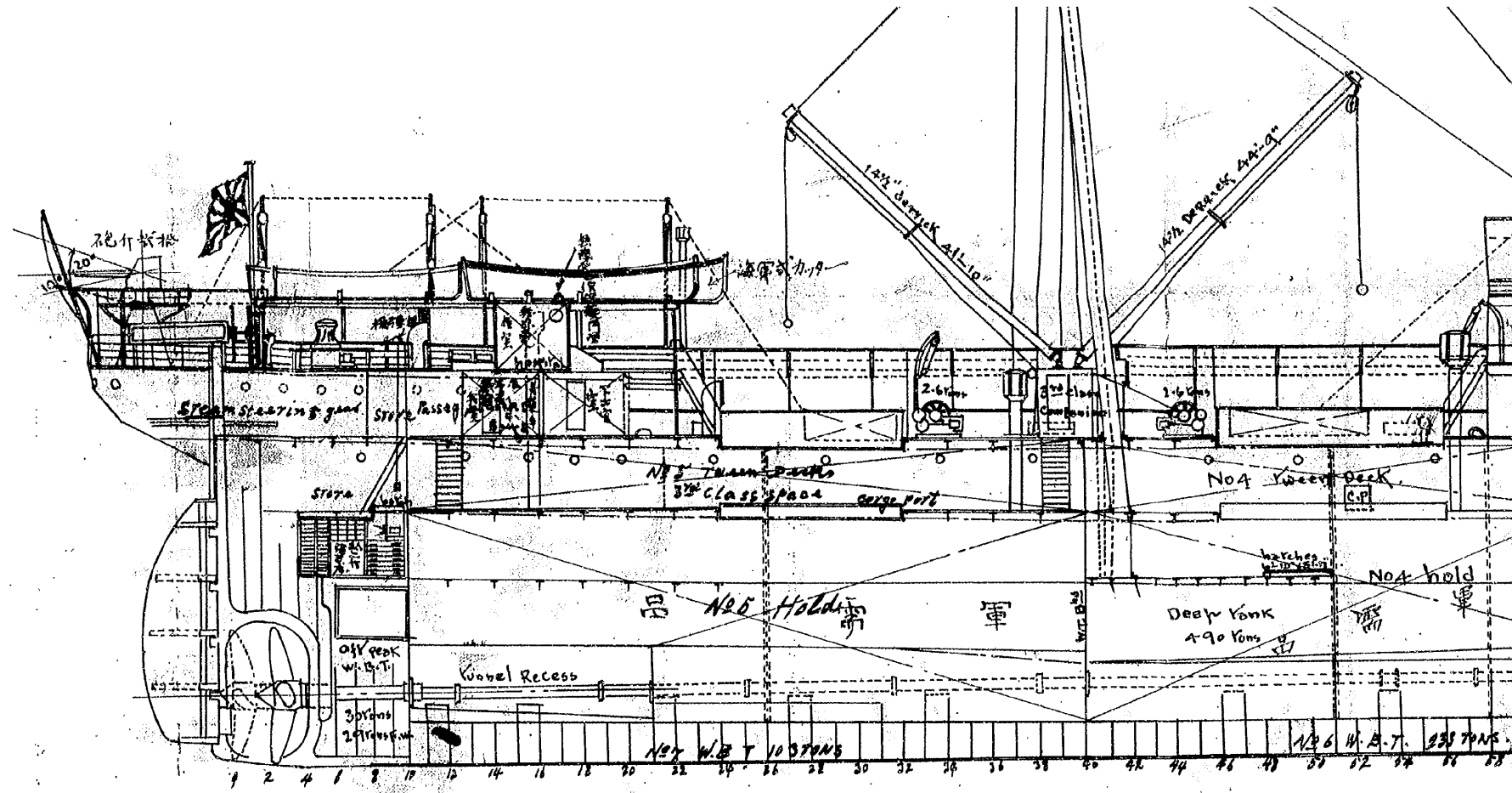

— BOAT DECK —

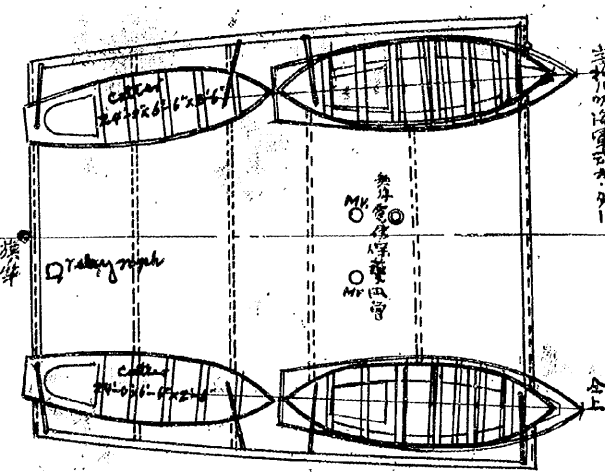

— POOP DECK —

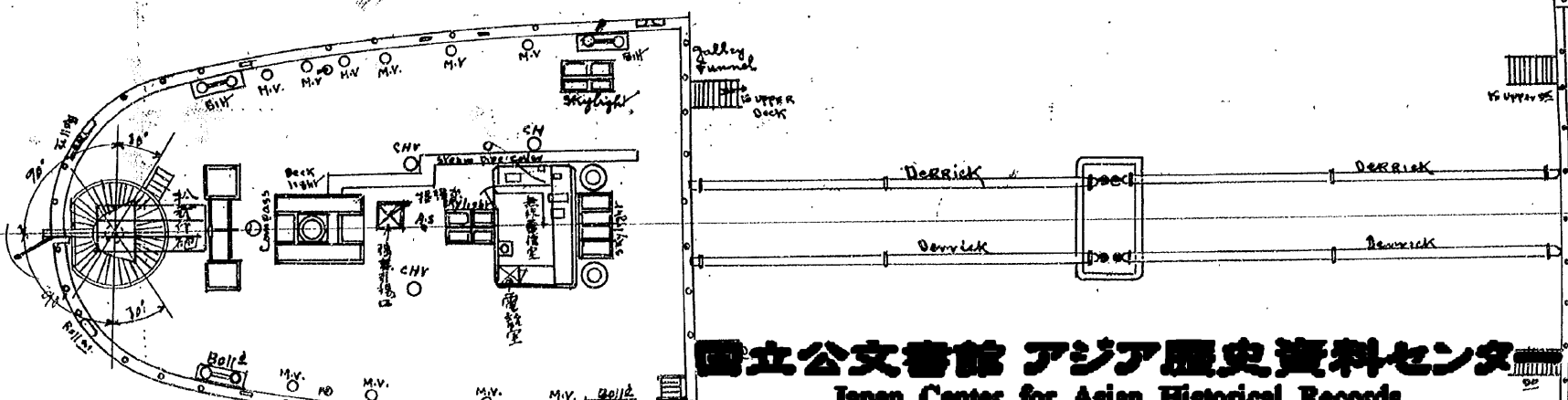

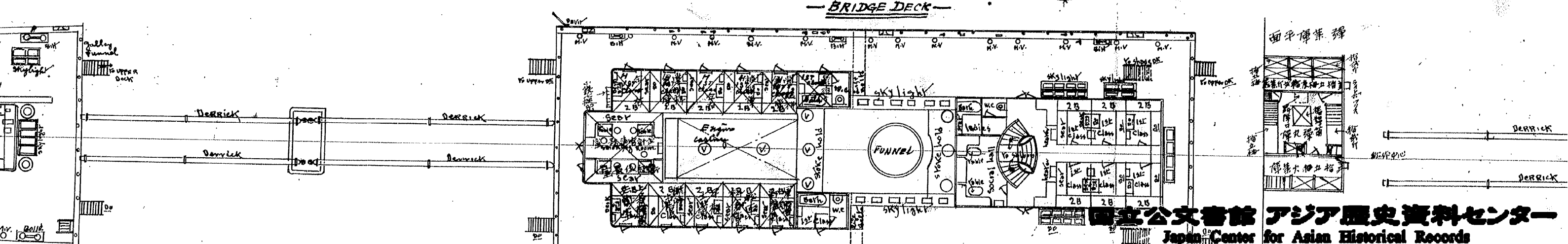
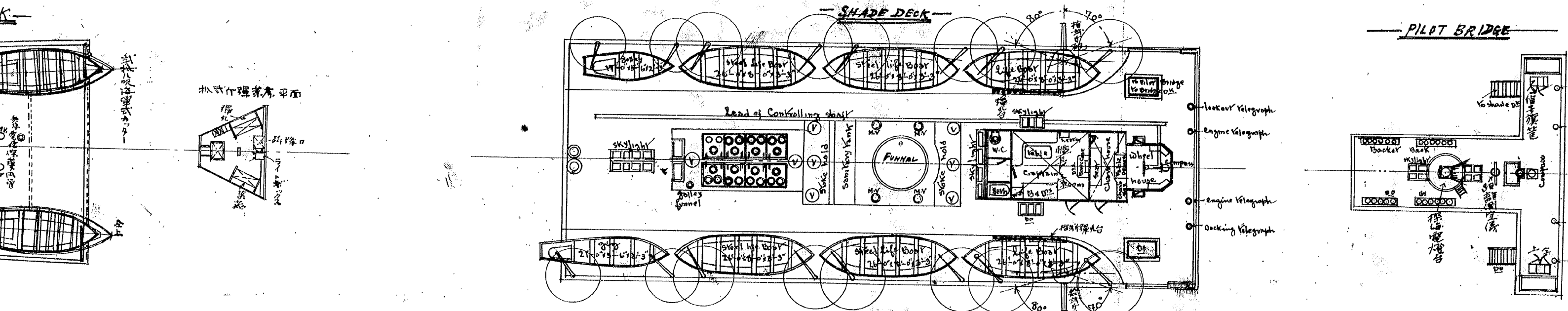
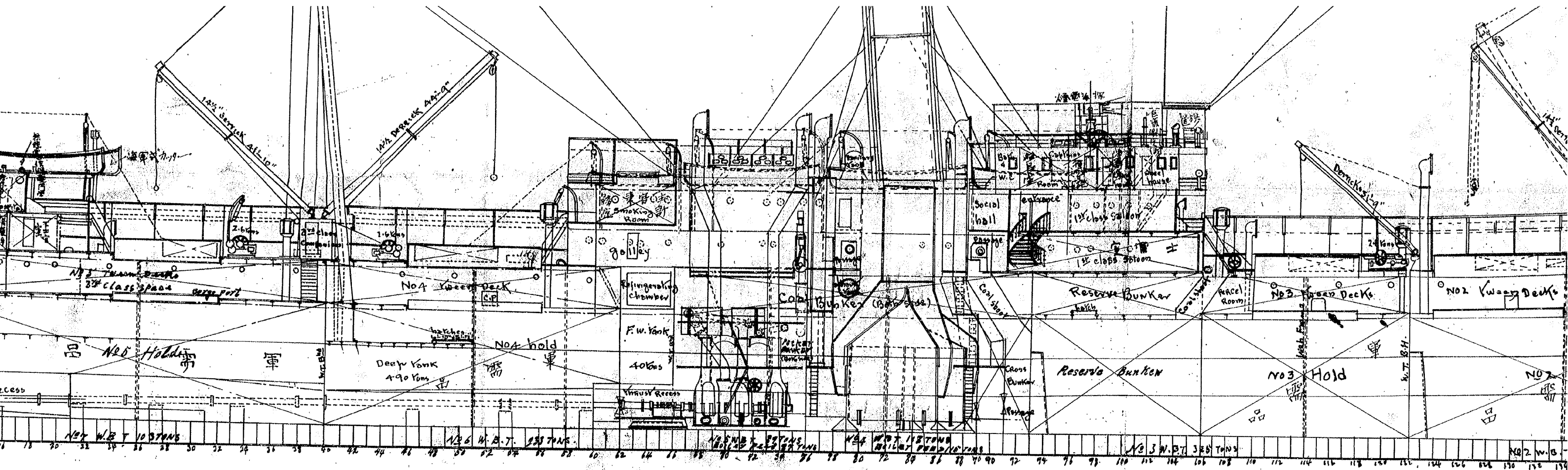

洋艦信濃丸兵装之圖

信濃丸船

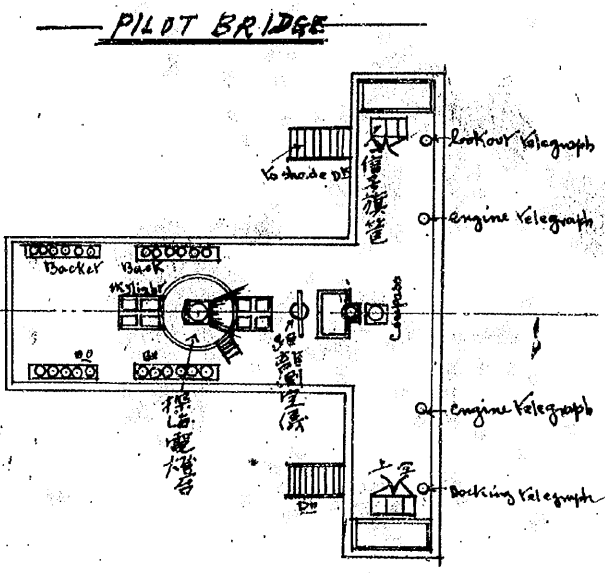
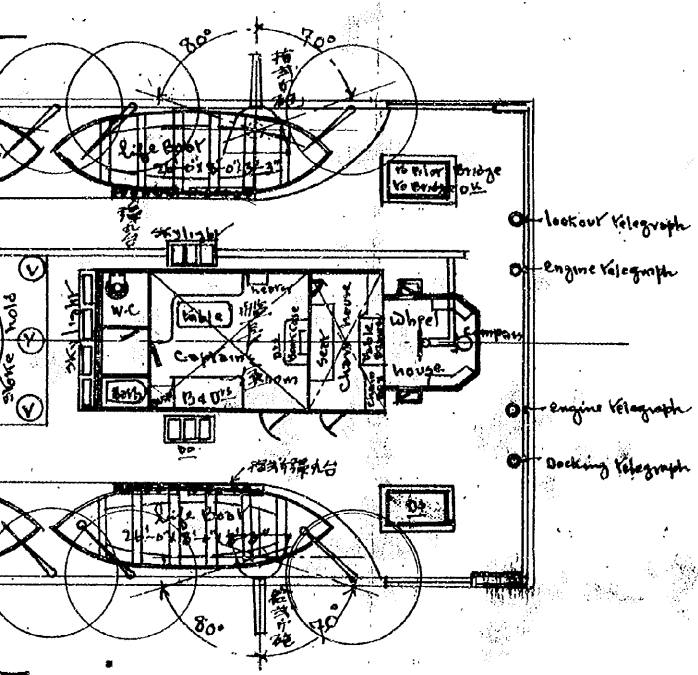
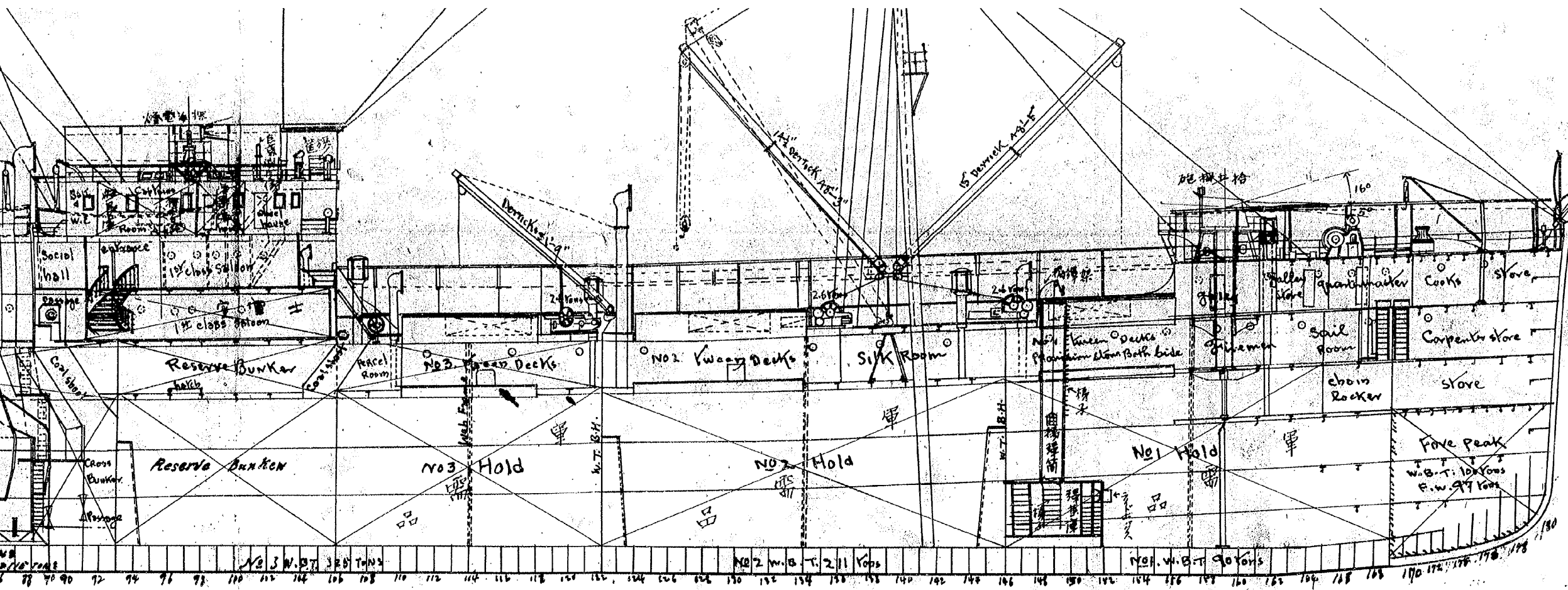

TONNAGES

Gross	6338
Net	3960
Under Deck	5496

Dimensions

Length over all	460-0"
P.P.	445-0"
Breadth moulded	49-2"
Depth of hold (clear)	33-6"
Height of main Decks (clear)	21-0"
Height of main Decks (clear)	7-0"

Accommodations

1st Class	18 Cabins	36 men
2nd Class	0	0
3rd Class	No 5 main Decks	275 men
"	(European) 2 Cabins	12 "

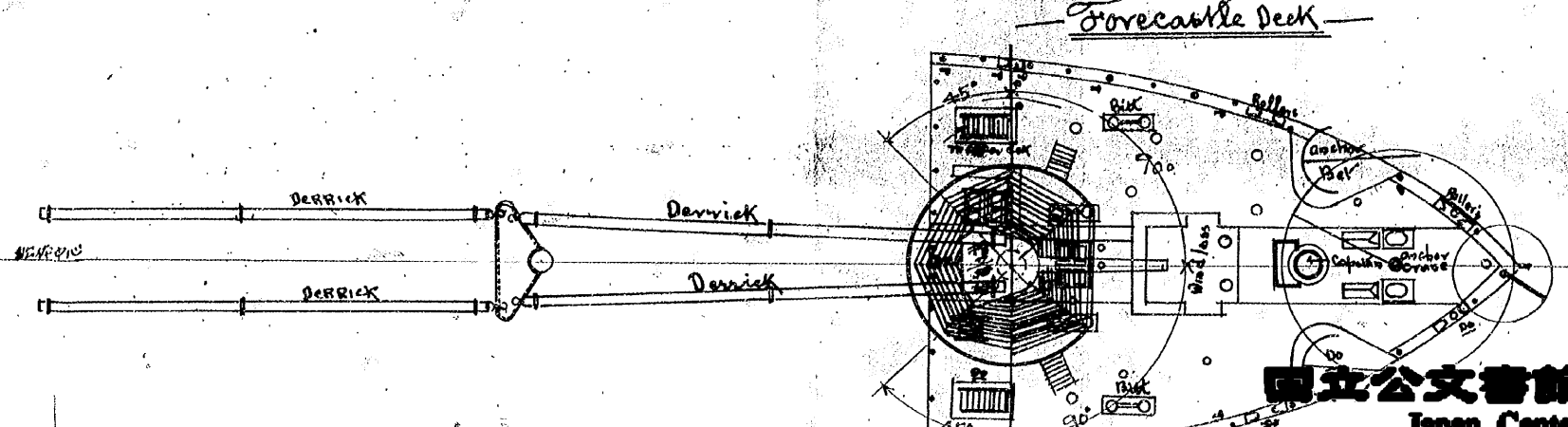
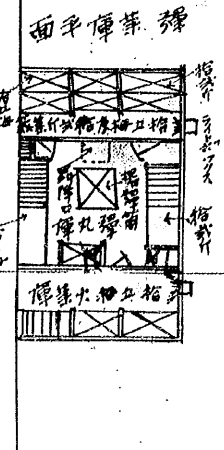
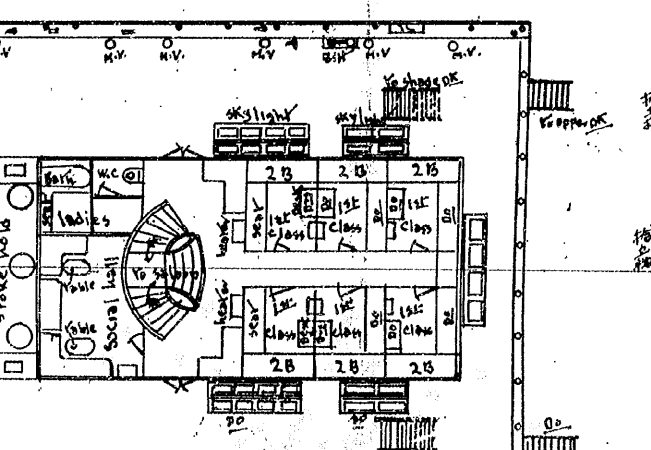

Cargo Capacities
@ 40 CUB. FEET TO A TON

No 1 Hold	43920	Cub. ft = 1088 tons
No 2 "	63320	" = 1583 "
No 3 "	40680	" = 1017 "
No 4 "	39840	" = 996 "
No 5 "	13760	" = 344 "
Total	231520	Cub. ft = 5788 tons
No 1 Tween Decks	6440	" = 161 "
No 2 "	12320	" = 308 " (Ex Silk Room)
No 3 "	10620	" = 265 "
No 4 "	18520	" = 463 "
Total	279400	Cub. ft = 6985 tons
Reserve Bunker Hold	32320	" = 808 "
" Tween Decks	11080	" = 277 "
Deep Tank in No 4 Hold	15320	" = 383 "
No 5 Tween Decks fore (3 rd class space)	14148	" = 354 "
No 5 " " aft	8372	" = 209 "
Grand Total	360640	Cub. ft = 9016 tons

Silk Room at fore end of No 2 Tween Decks	2.12	tons
Mail Room at aft end stbd of No 3 Tween Decks	3.7	"
Parcel Room " " Mid " "	1.8	"
Specie " " Port " "	1.8	"

COAL CAPACITIES
@ 42 CUB. FEET TO A TON

Gross Bunker at fore of Boiler space	178	tons
Pocket " aft " "	38	"
Tween Decks alongside " "	134	"
" " " engine " "	86	"
Total	536	tons
Reserve Bunker hold	770	"
" " Tween Decks	264	"
Grand Total	1570	tons

WATER BALLAST TANKS

No 1 Tank	90	tons
No 2 "	211	"
No 3 "	325	"
No 6 "	233	"
No 7 "	103	"
Total	962	tons
No 4 "	118	"
No 5 "	89	"
Fore Deck	100	"
Aft	30	"
Deep Tank in No 4 hold	490	"
Grand Total	1789	tons

FRESH WATER TANKS

Tank at fore end of No 4 hold	40	tons
Fore Deck	97	"
Aft	29	"
Total	166	tons
No 4 Tank (Boiler feed)	115	"
No 5 "	87	"
Grand Total	368	tons

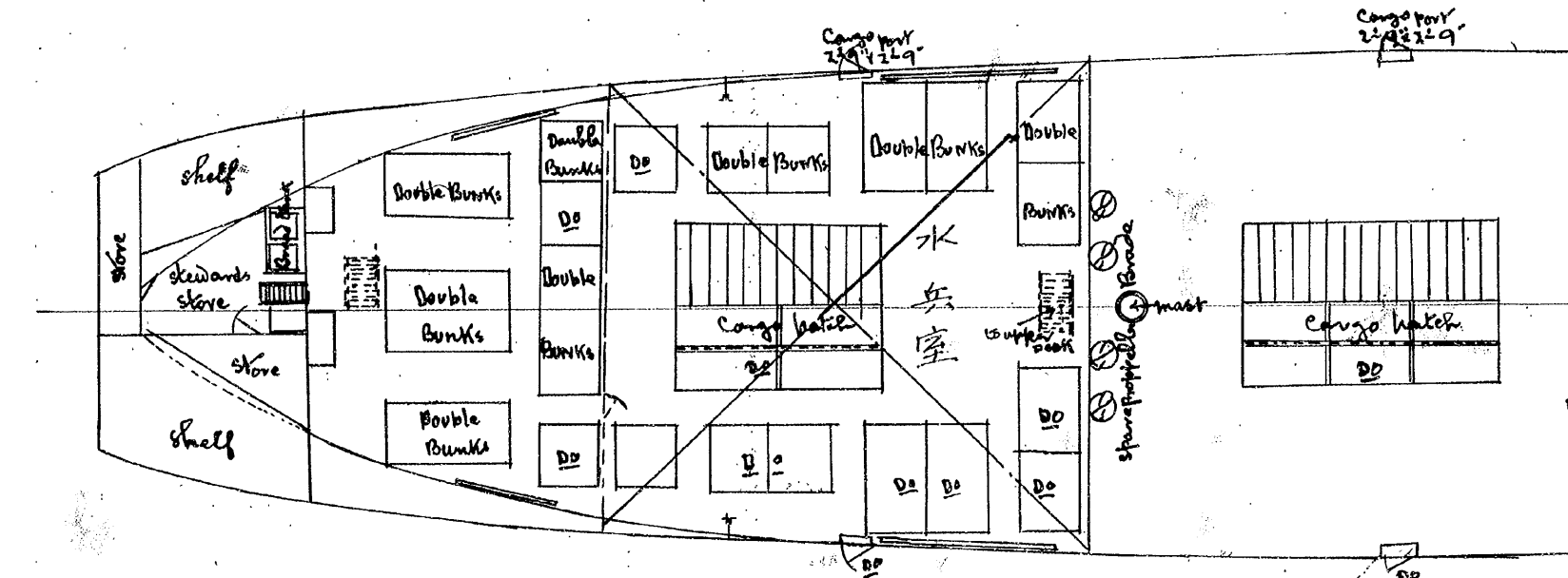
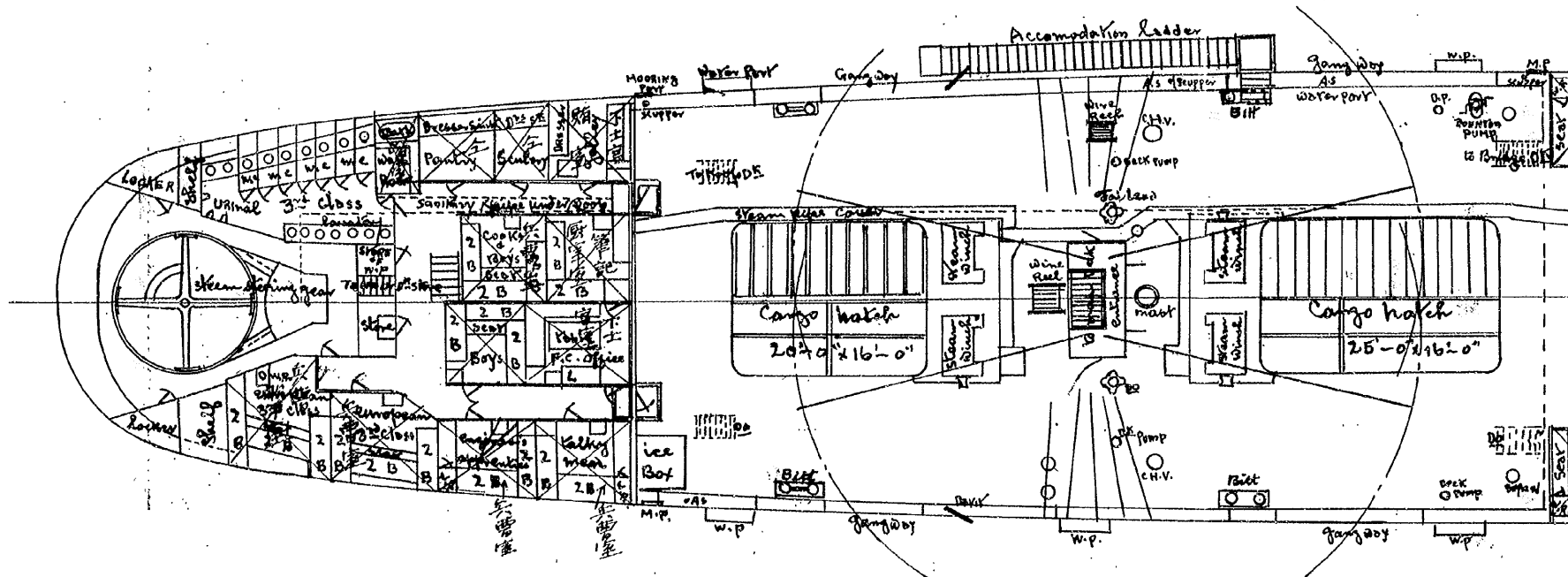
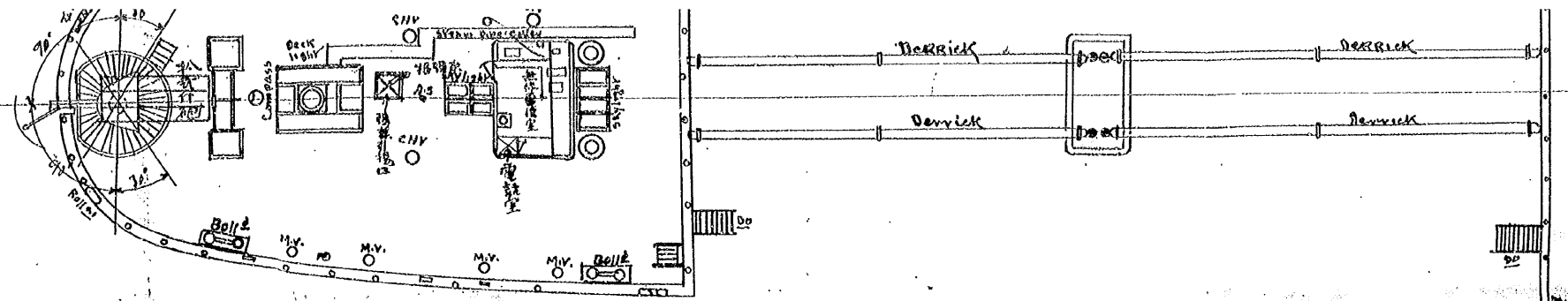

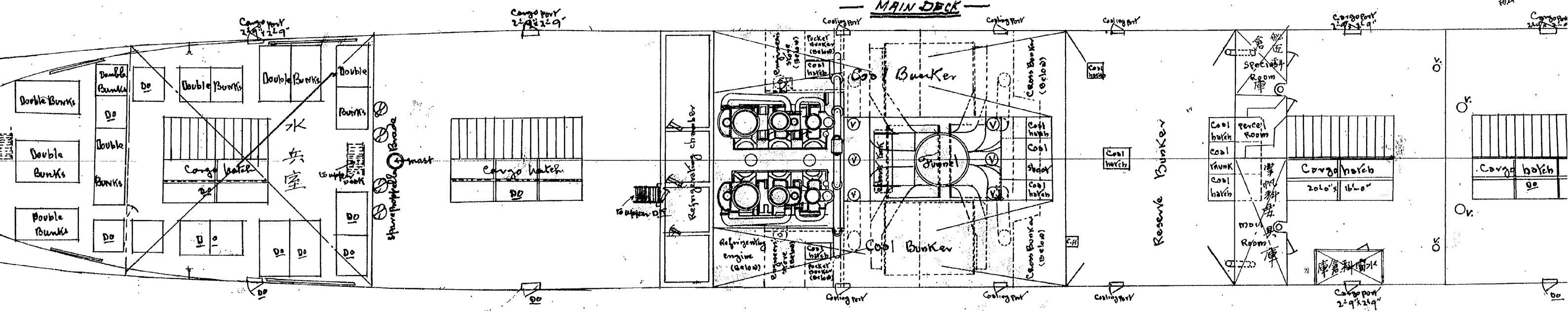
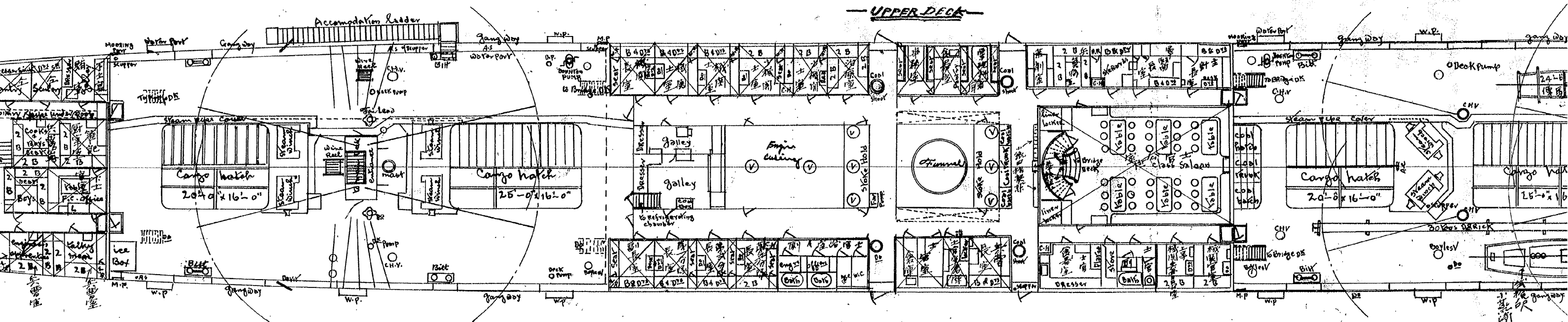
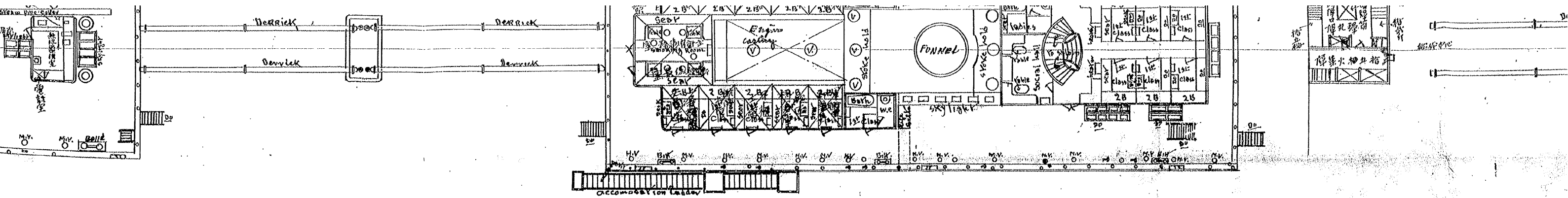

丸船底分ノ圖

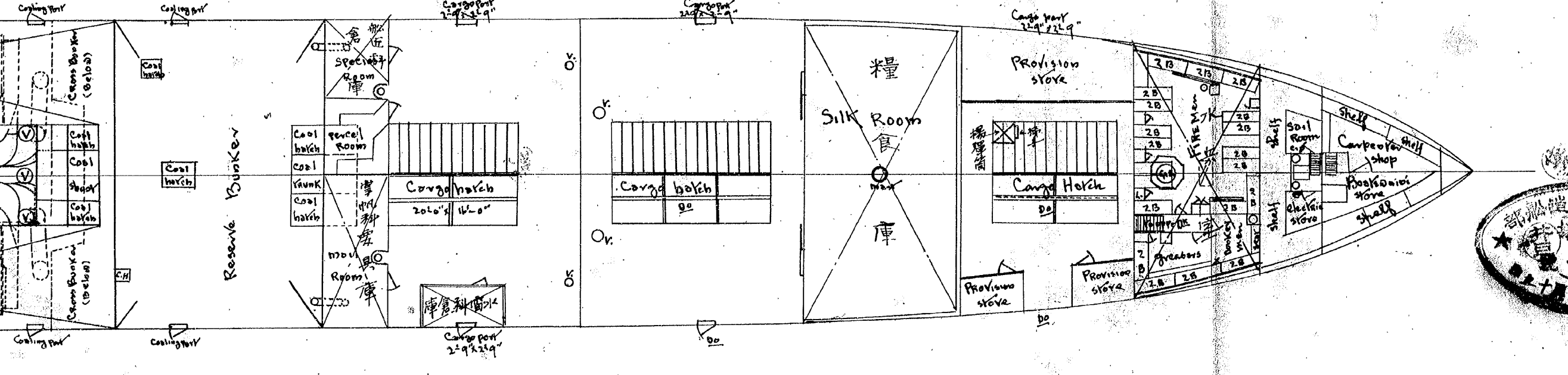
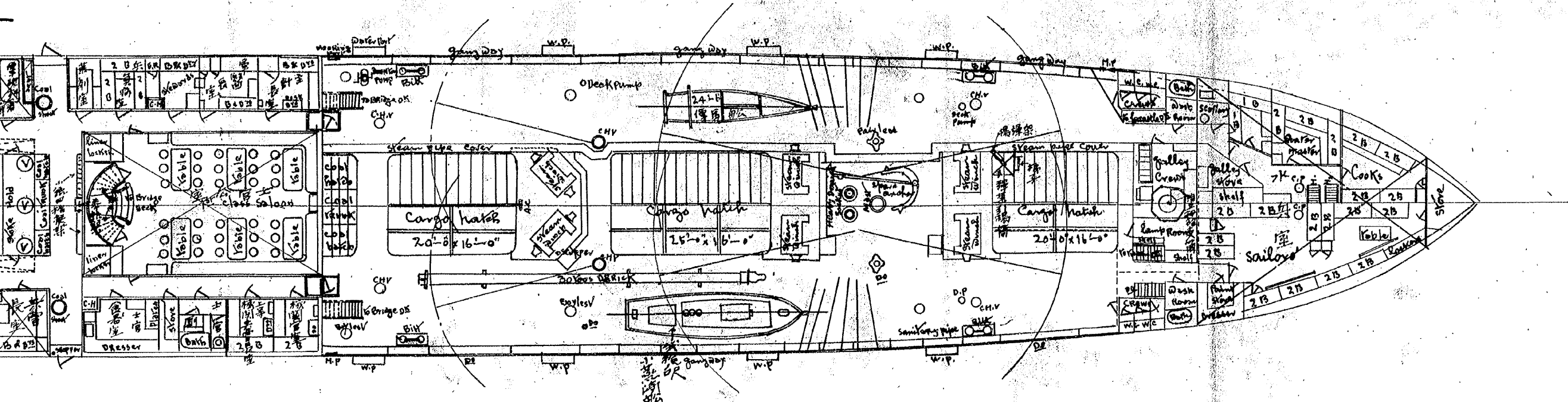
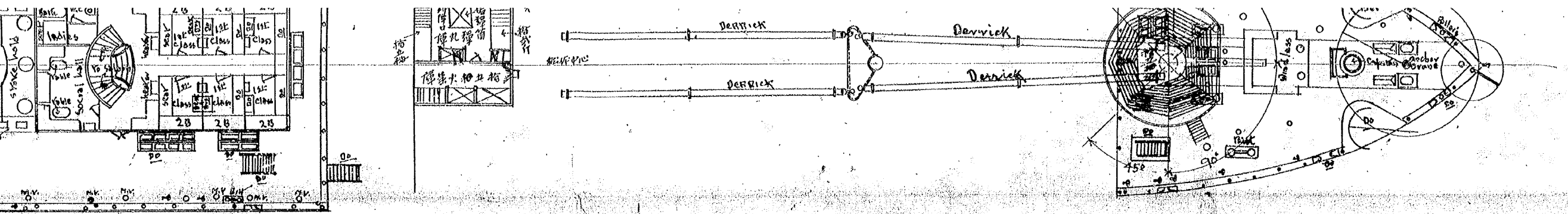

造船部長

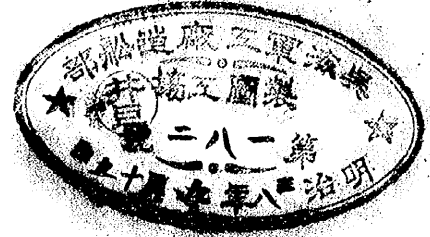

丸船底分ノ圖

分割撮影ターゲット

分割した 部分の 撮影順序	<table border="1" data-bbox="651 645 1120 1034"><tr><td>1</td><td>2</td><td>3</td></tr><tr><td>4</td><td>5</td><td>6</td></tr><tr><td>7</td><td>8</td><td>9</td></tr></table>	1	2	3	4	5	6	7	8	9
1	2	3								
4	5	6								
7	8	9								
分割撮影 した理由	A 3 版 以 上 の た め									
上記のとおり分割撮影した事を証明する。										

0170
0171
0172

0173
0174
0175

0176
0177
0178

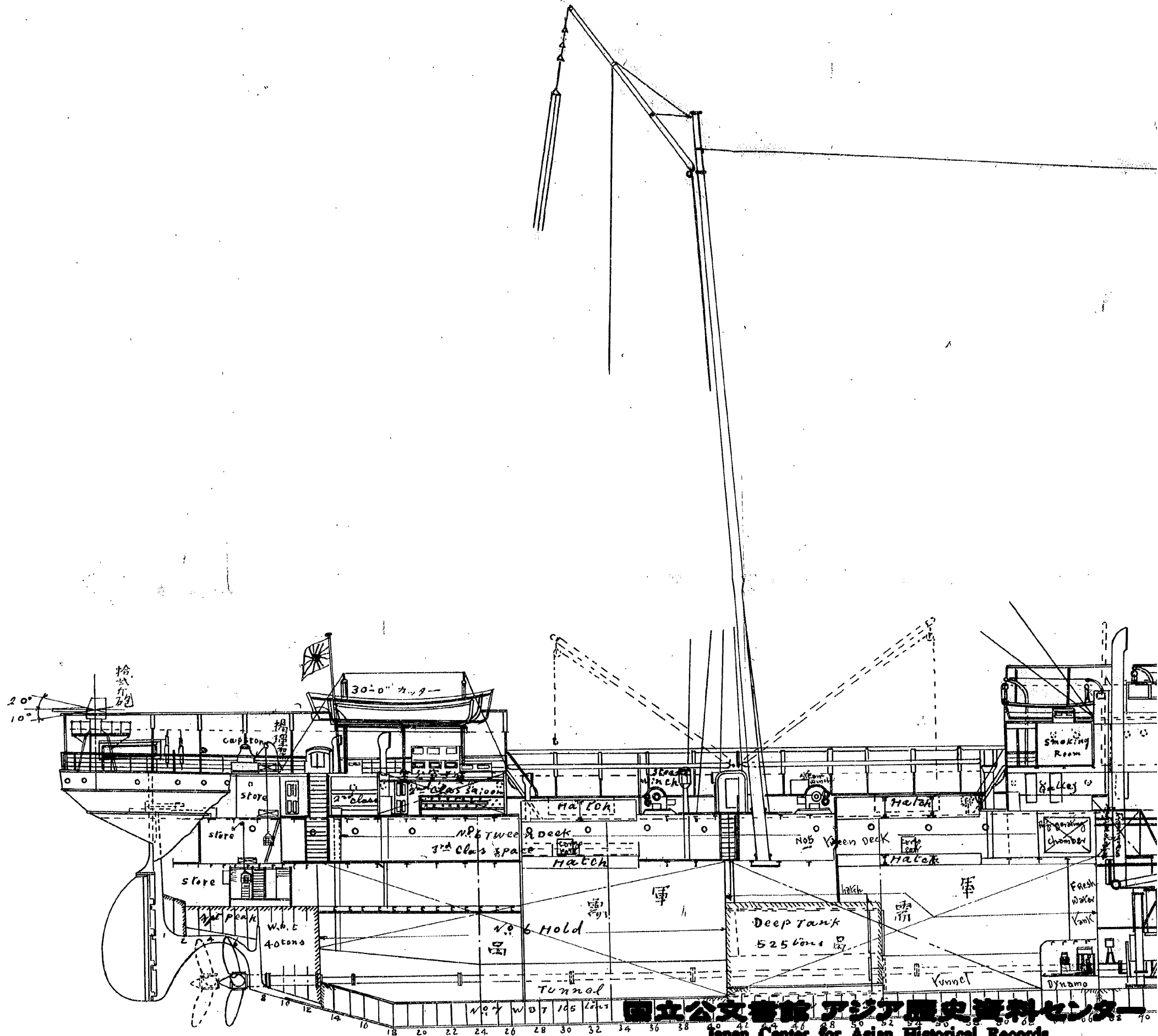
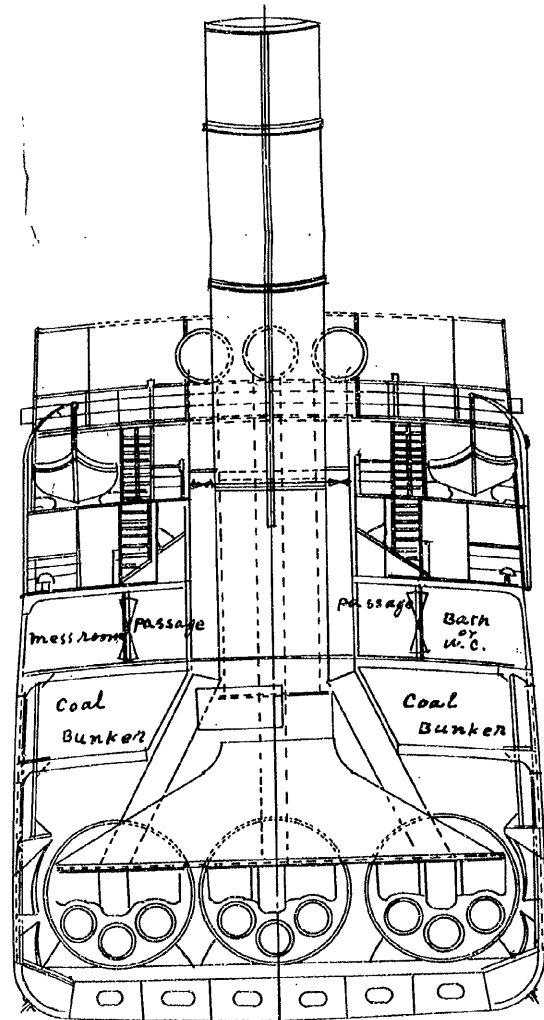

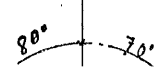
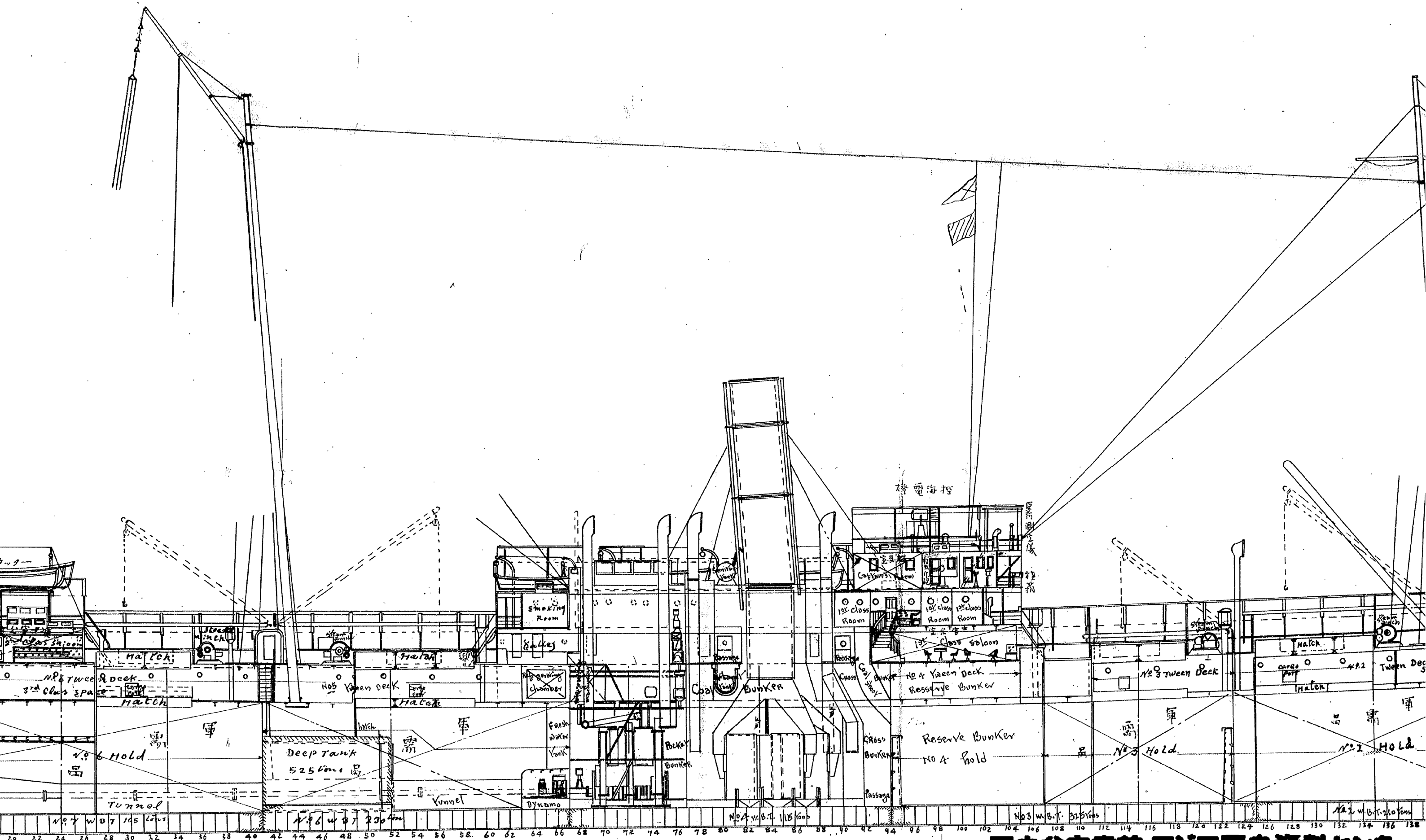

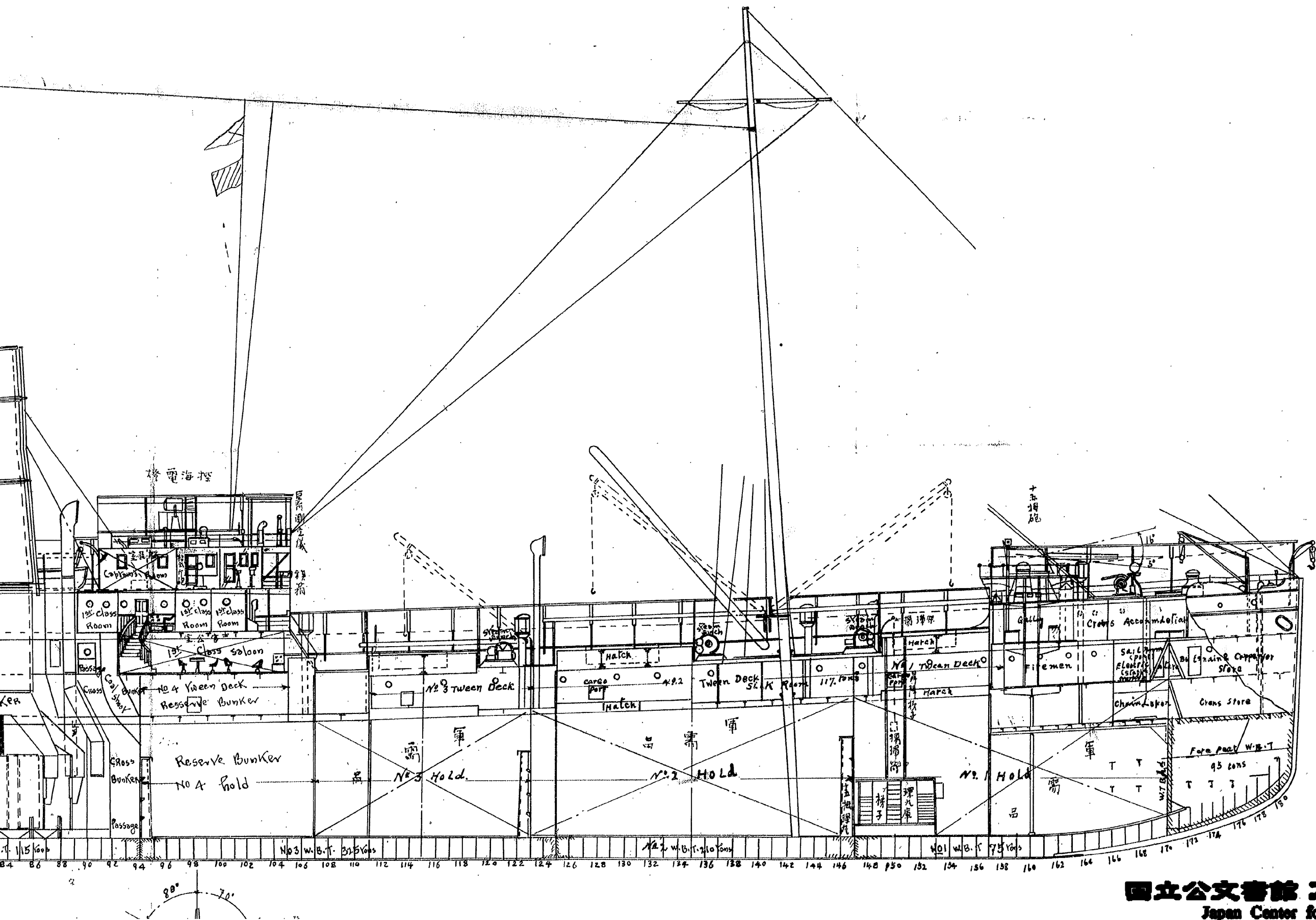

倣装巡洋

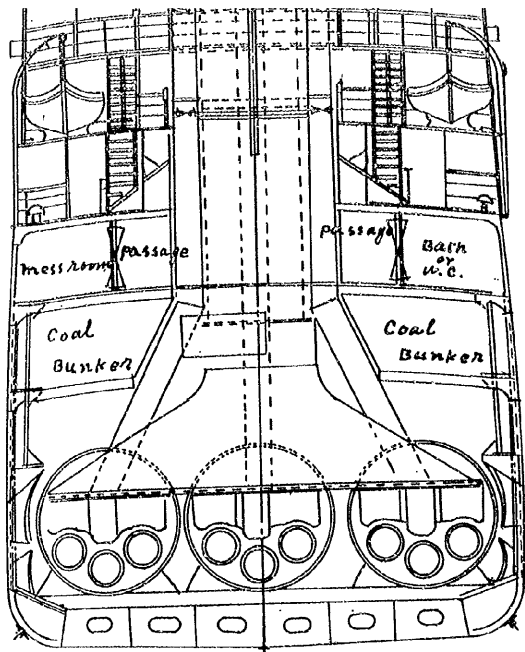

Looking FORWARD

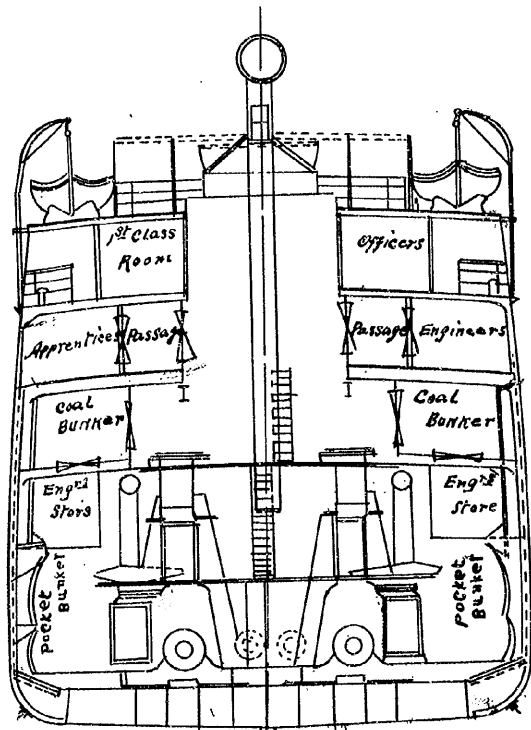
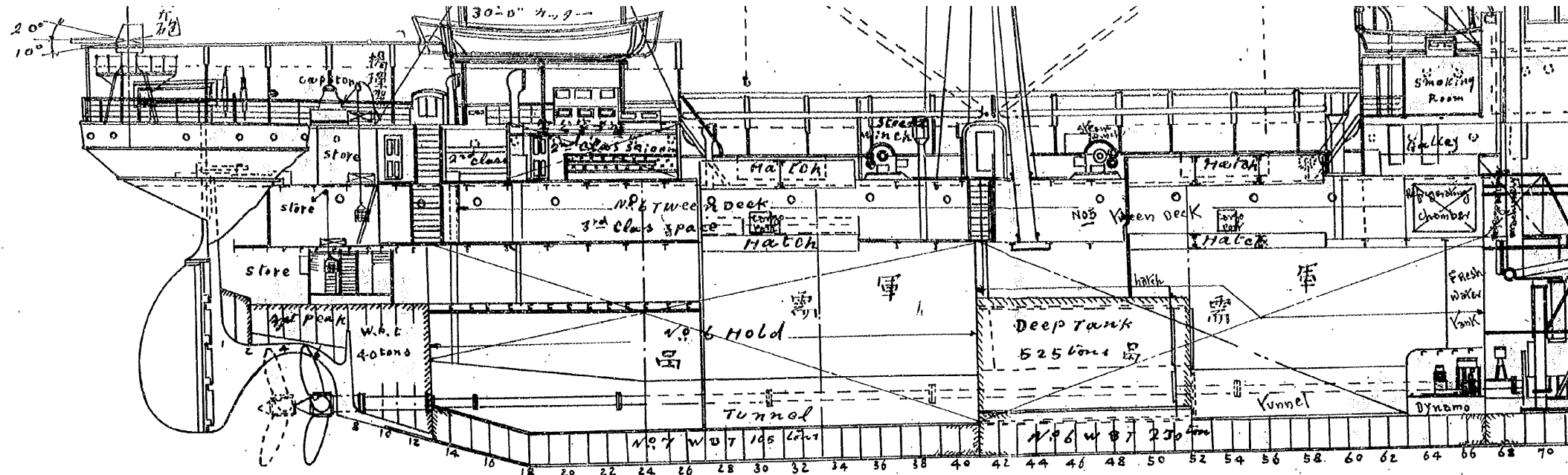

Looking AFT

TONNAGE	
Gross	6220
Nett	3858
Under Deck	5489

DIMENSIONS	
Length overall	461 FT 0"
" P P	445 " 0"
Breadth Moulded	49 " 2"
DPPTH	33 " 8"

PASSENGER ACCOMMODATIONS		
1st Class	12 Cabin	26 Men
2nd	5	20 "
3rd	No. 4 Tween DE	170 "

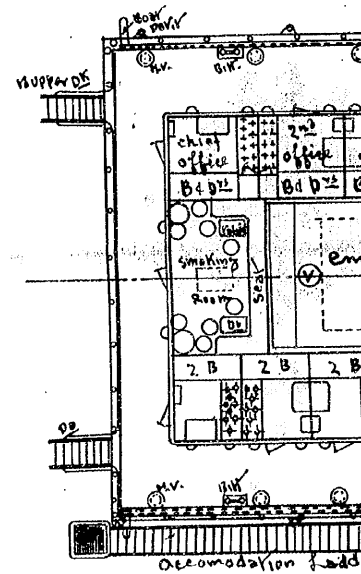
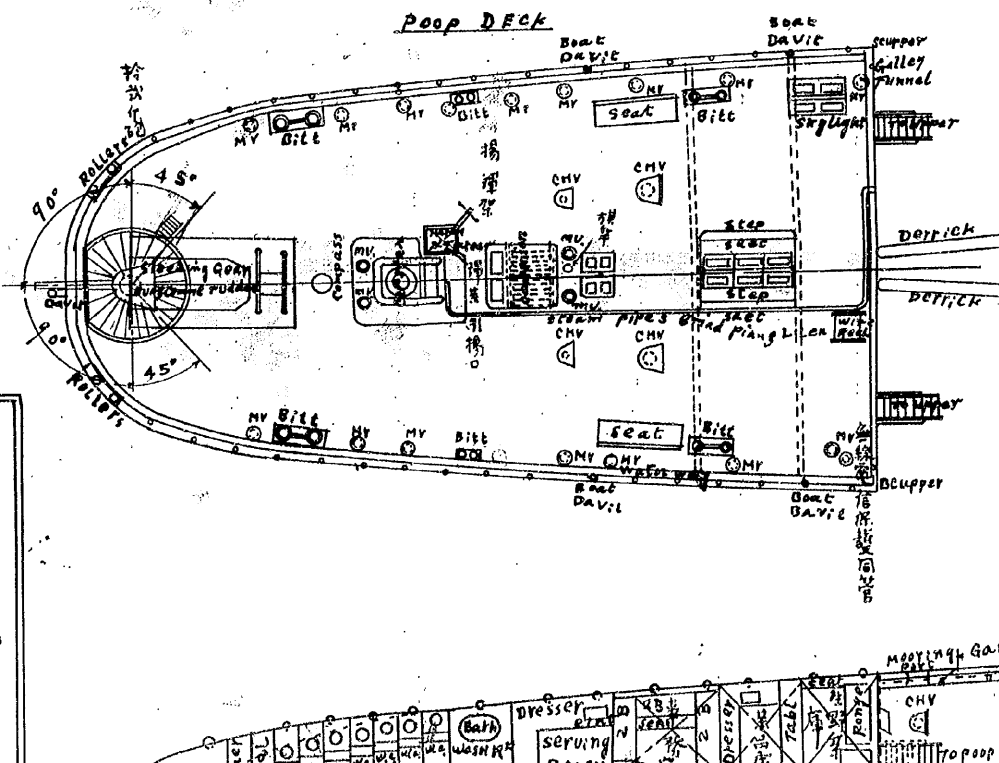
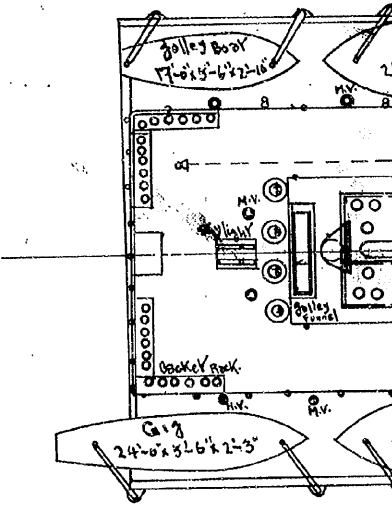
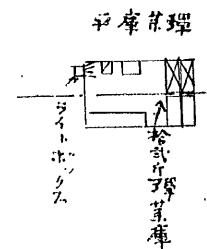
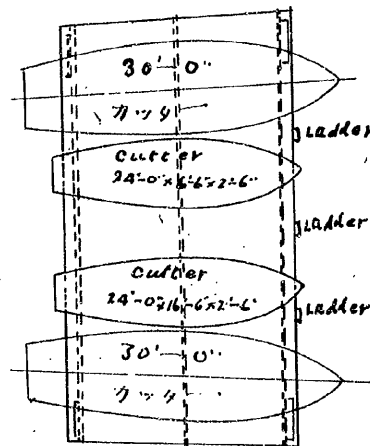

CARGO CAPACITIES		
② 40 CUB FEET TO 1 TON		
No. 1 Hold	44400 Cub Ft = 1110 tons	
No. 2 "	62800 " = 1570 "	
No. 3 "	40160 " = 1004 "	
No. 5 "	42570 " = 1063 "	
No. 6 "	44000 " = 1100 "	
Total	233880 Cub Ft = 5847 tons	
No. 1 Tween Deck	7040 " = 176 "	
No. 2 "	14440 " = 361 "	
No. 3 "	10680 " = 267 "	
No. 5 "	17660 " = 441 "	
Total	283680 Cub Ft = 7092 tons	

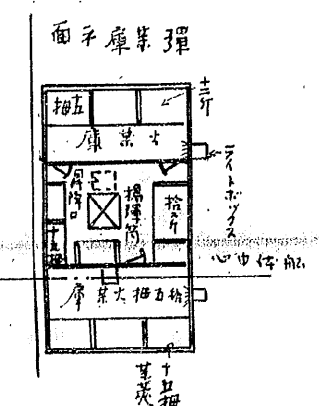
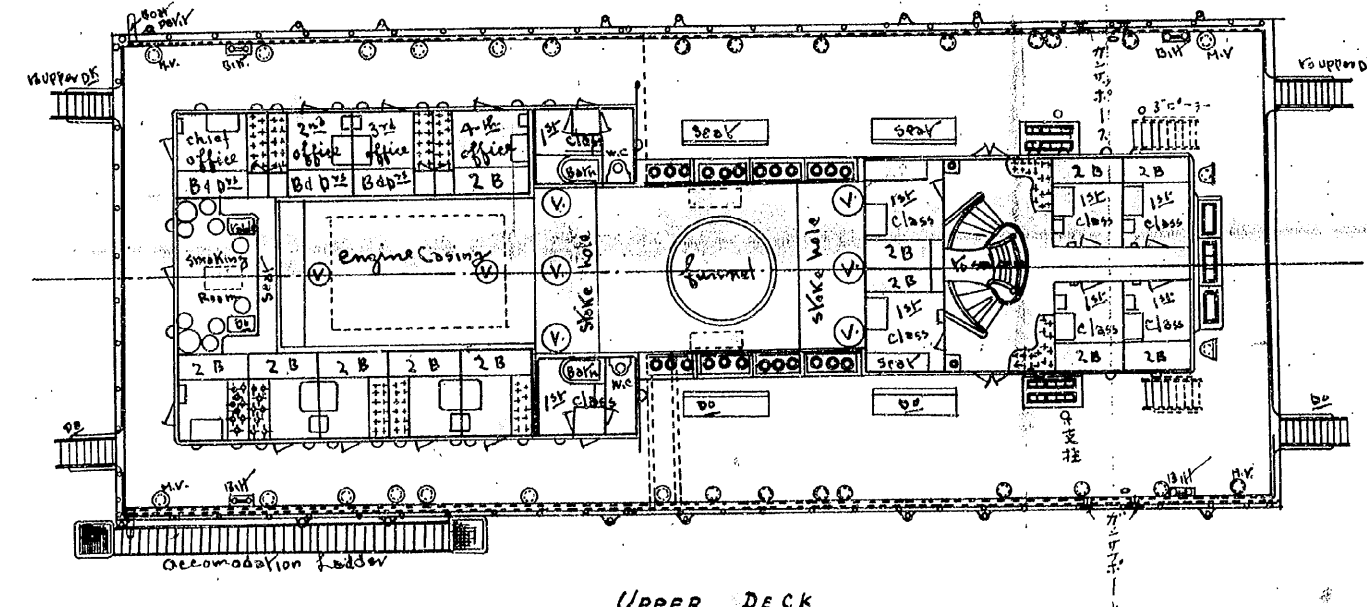
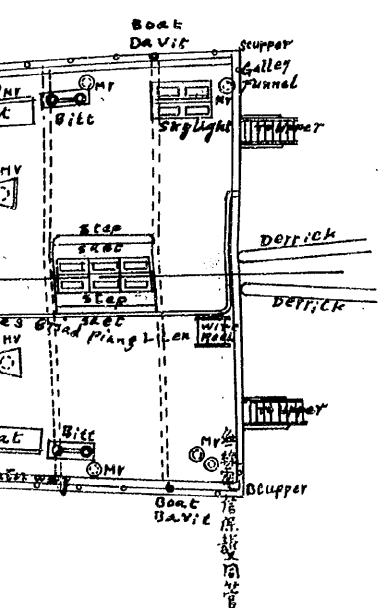
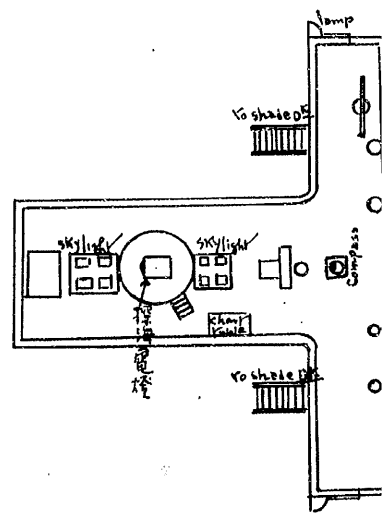
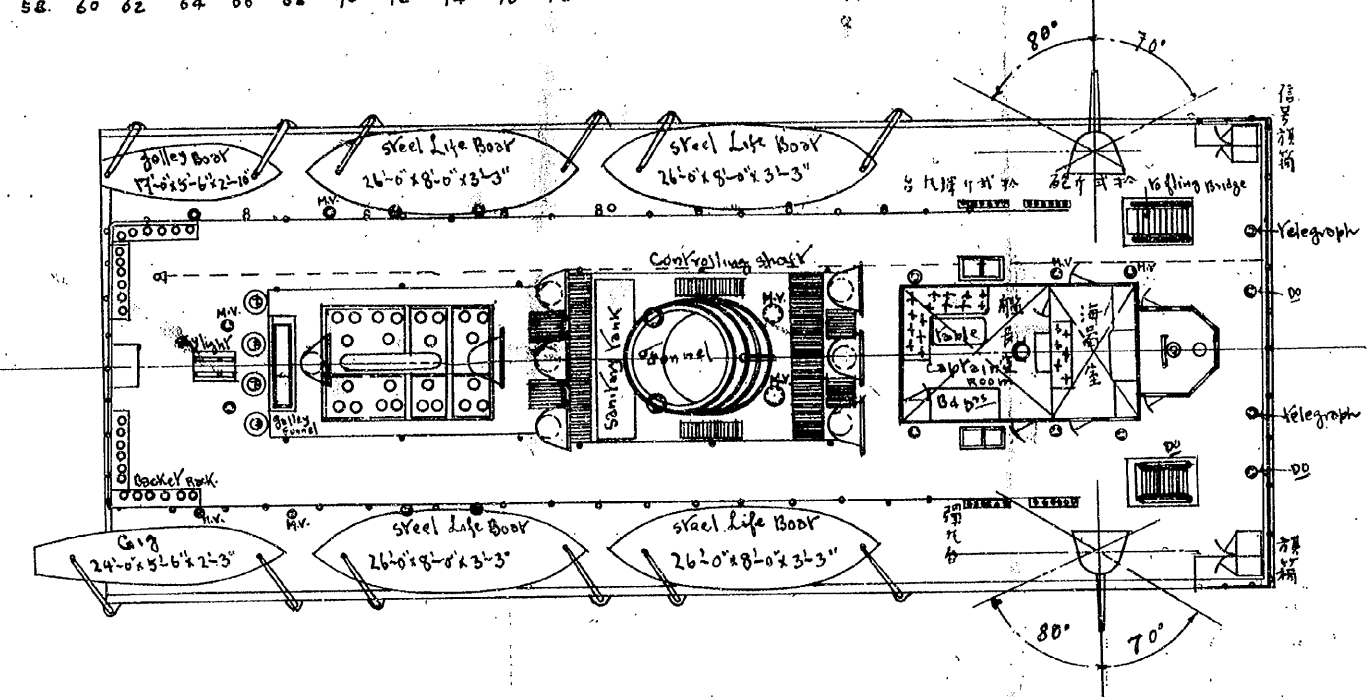
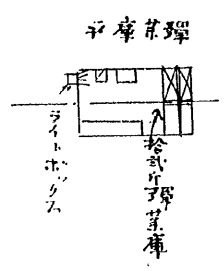
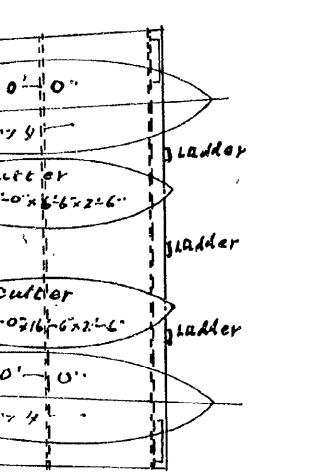
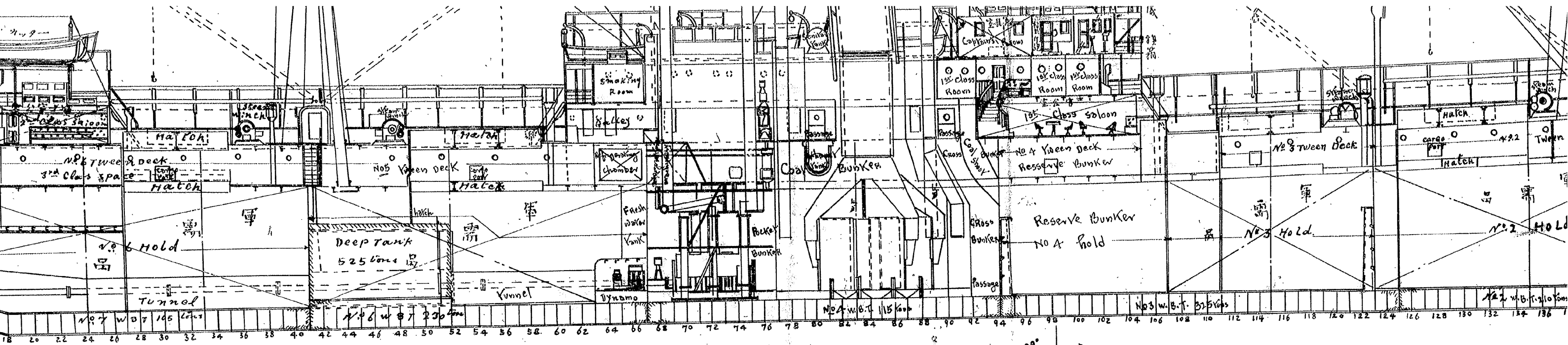

倣装巡洋艦佐渡丸艙装圖

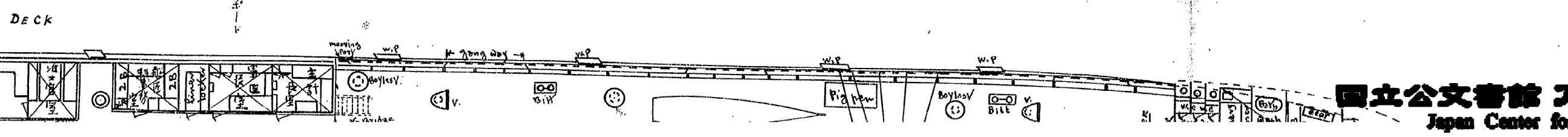
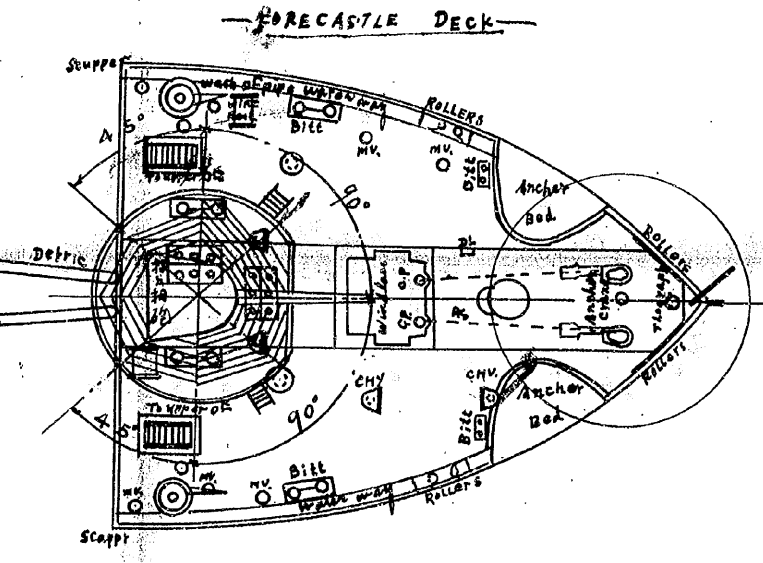
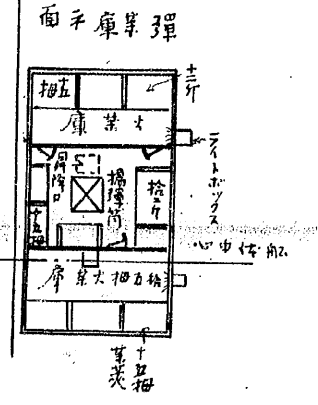
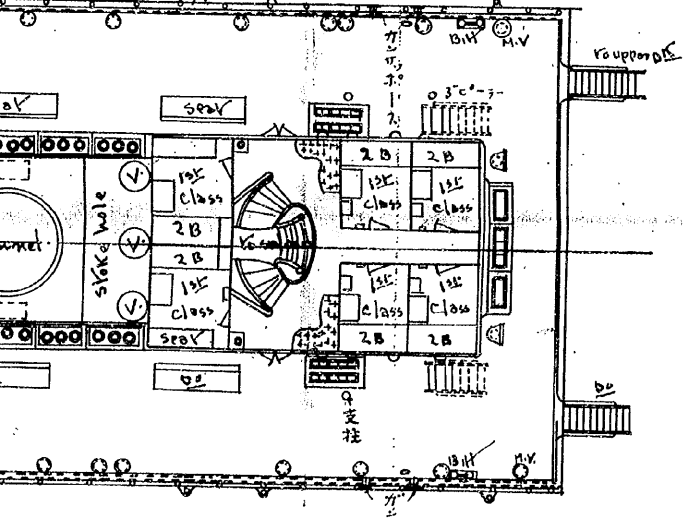
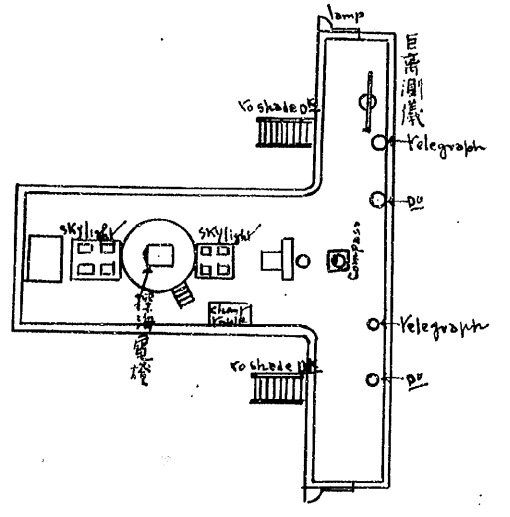
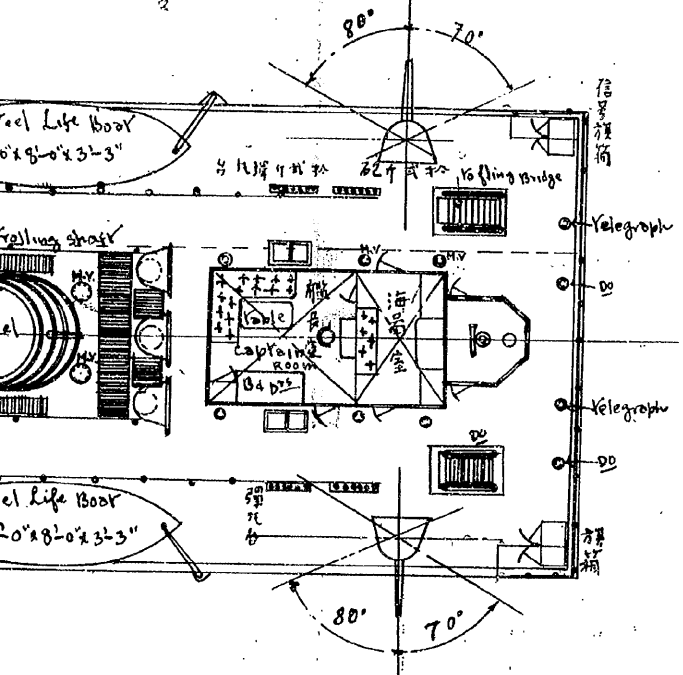
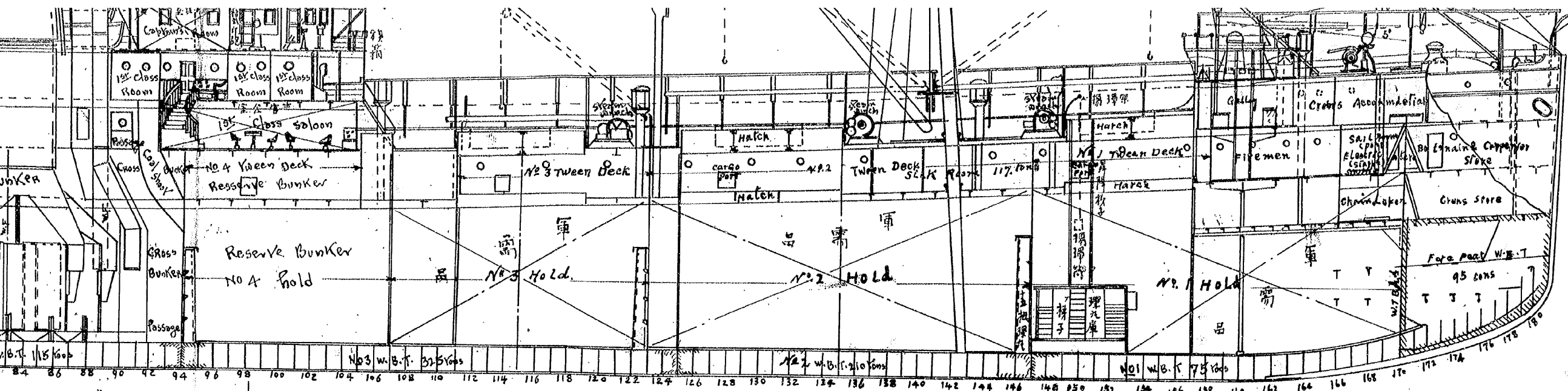

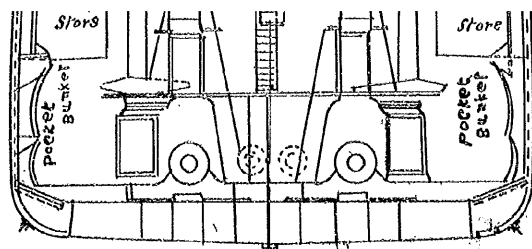

Looking Aft

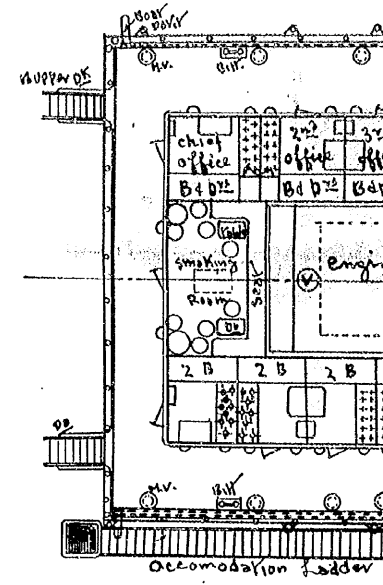
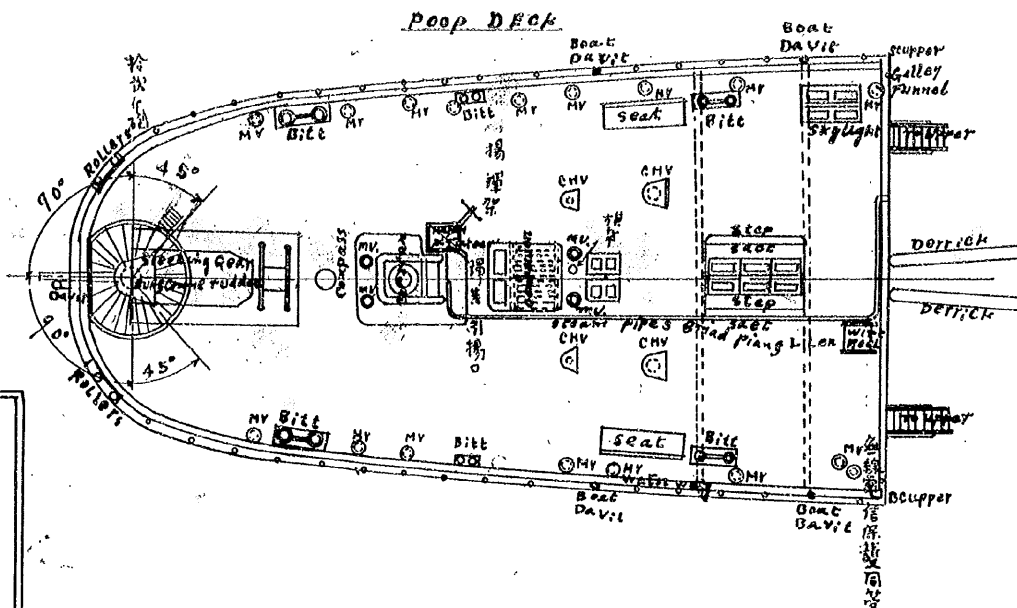

CARGO CAPACITIES
 @ 40 Cub Feet to a Ton

No 1 Hold	44400 Cub Ft = 1110 tons
No 2 "	62800 " = 1570 "
No 3 "	40160 " = 1004 "
No 5 "	42520 " = 1063 "
No 6 "	44000 " = 1100 "
Total	233880 Cub Ft = 5847 tons
No 1 Tween Deck	7040 " = 176 "
No 2 "	14450 " = 361 "
No 3 "	10680 " = 267 "
No 5 "	17660 " = 441 "
Total	28360 Cub Ft = 709 tons
No 4 Hold (Reserve Bunker)	31760 " = 794 "
No 4 Tween Deck (Reserve Bunker)	10520 " = 263 "
No 6 Hold (3rd class space)	22160 " = 554 "
Deep Tank in No 5 Hold	15440 " = 386 "
Grand total	363560 Cub Ft = 9089 tons

Silk Room in No 2 Tween Deck	4680 Cub Ft = 117 tons
Silk Room in No 3 Tween Deck	760 " = 19 "
Treasure Rm	340 " = 85 "
Baggage Rm	1600 " = 40 "
Total	7380 " = 185 tons

COAL CAPACITIES
 @ 40 Cub Feet to a Ton

Cross Bunker in Hold	4980 Cub Ft = 124 tons
" Tween Deck	3444 " = 86 "
Packet Bunkers	1340 " = 33 "
Port Bunker Tween Deck in Boiler Casing	3318 " = 82 "
Starb "	3318 " = 82 "
Port Bunker Tween Deck in Engine Casing	1428 " = 35 "
Starb "	2016 " = 50 "
Total	22848 Cub Ft = 571 tons
No 4 Hold Reserve Bunker	31700 " = 792 tons
No 4 Tween Deck	10520 " = 263 tons
Grand total	65128 Cub Ft = 1628 tons

WATER BALLAST TANKS

No 1 Tank	75 tons
No 2 "	210 "
No 3 "	325 "
No 4 "	115 "
No 5 "	90 "
No 6 "	230 "
No 7 "	105 "
Total	1250 tons
Deep Tank in No 5 Hold	525 "
Total	1675 tons
Fore Peak (FWT)	92 "
Aft " (")	39 "

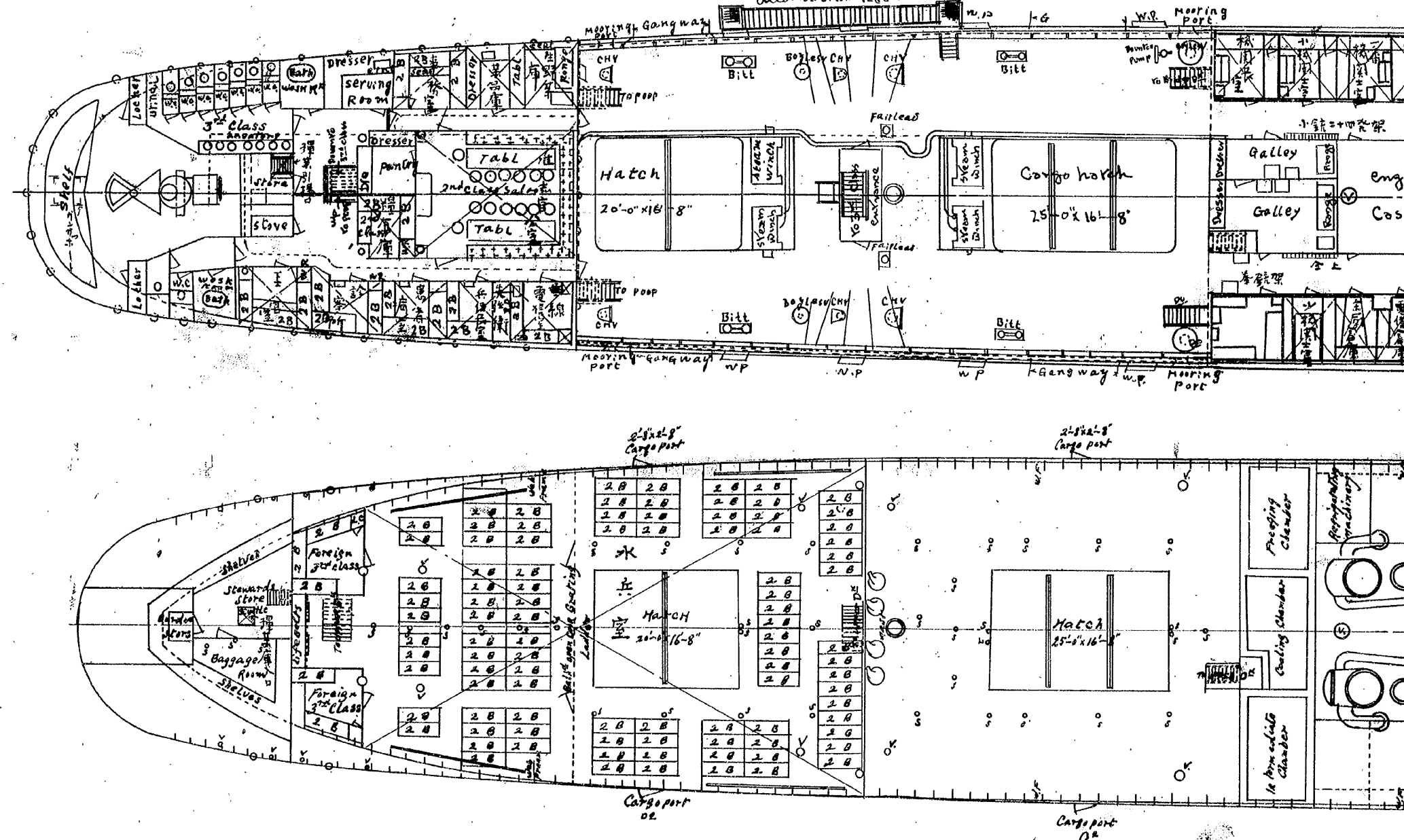

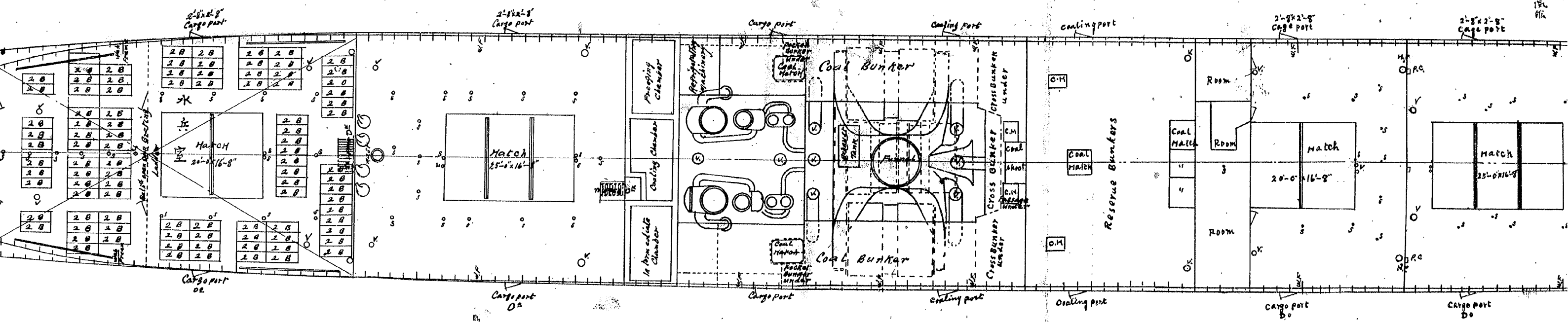
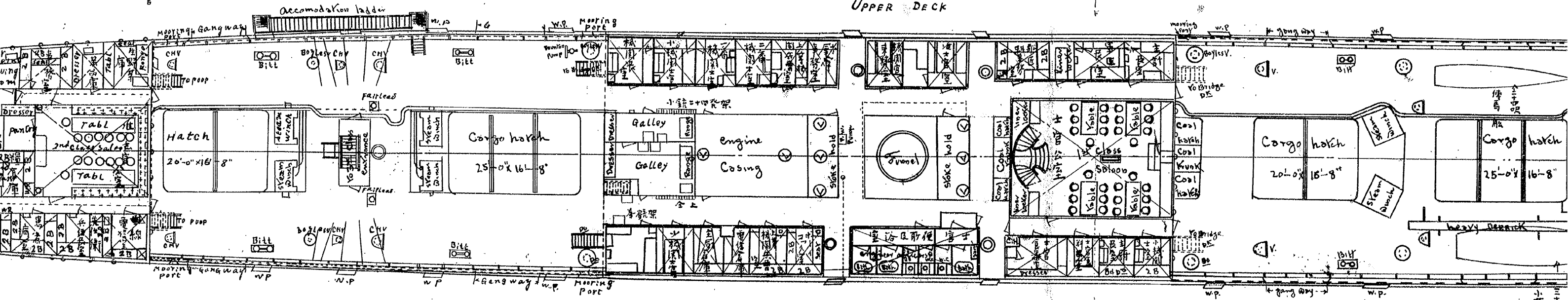
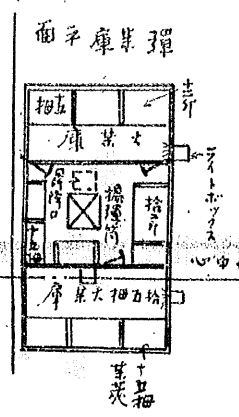
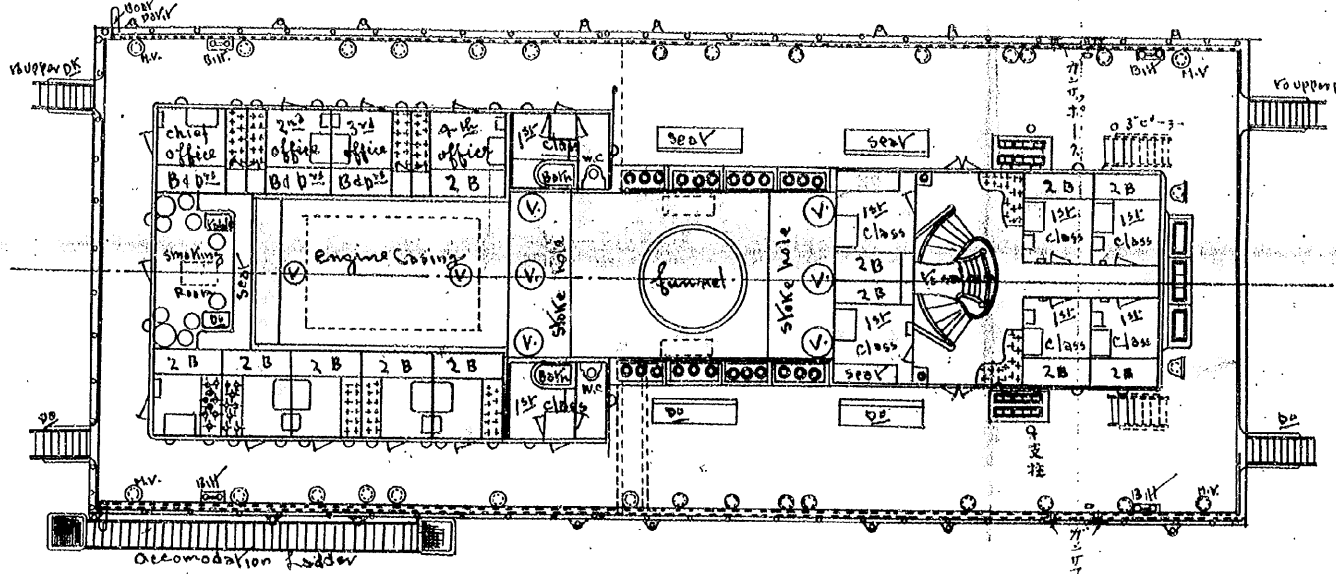
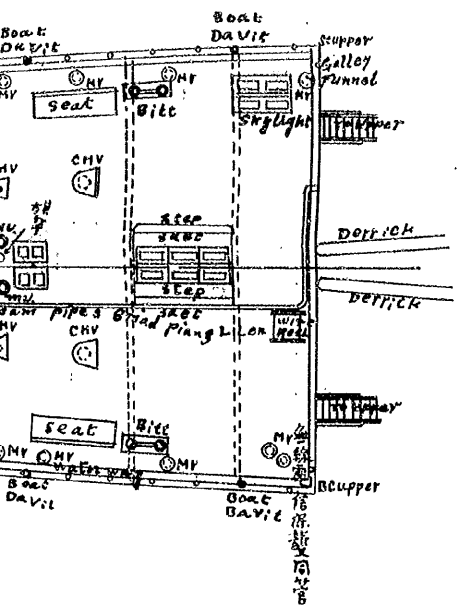

八艙裝圖

總尺百九拾貳分之壹

造船部長

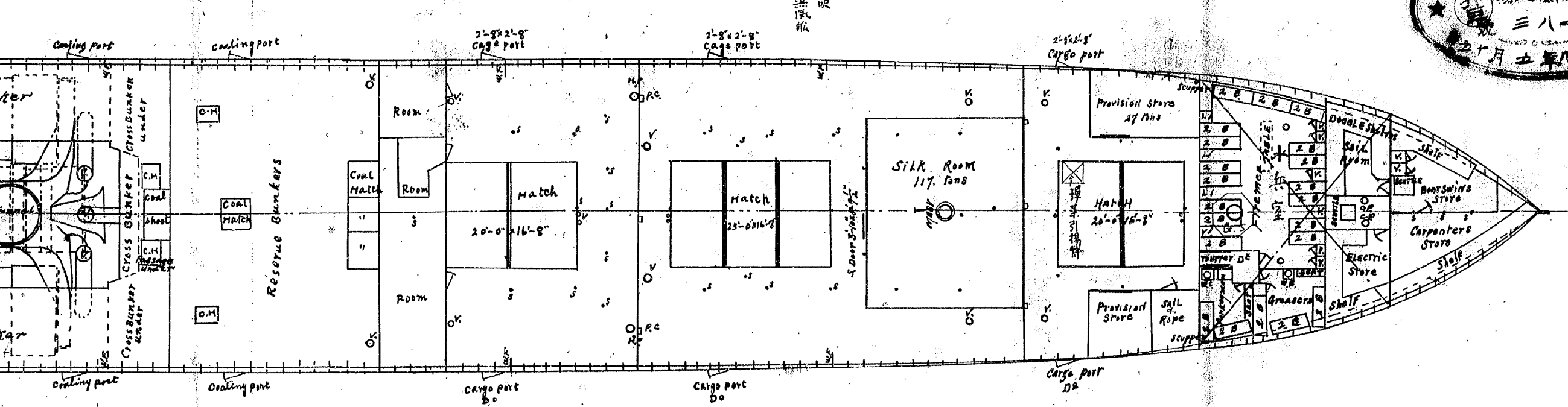
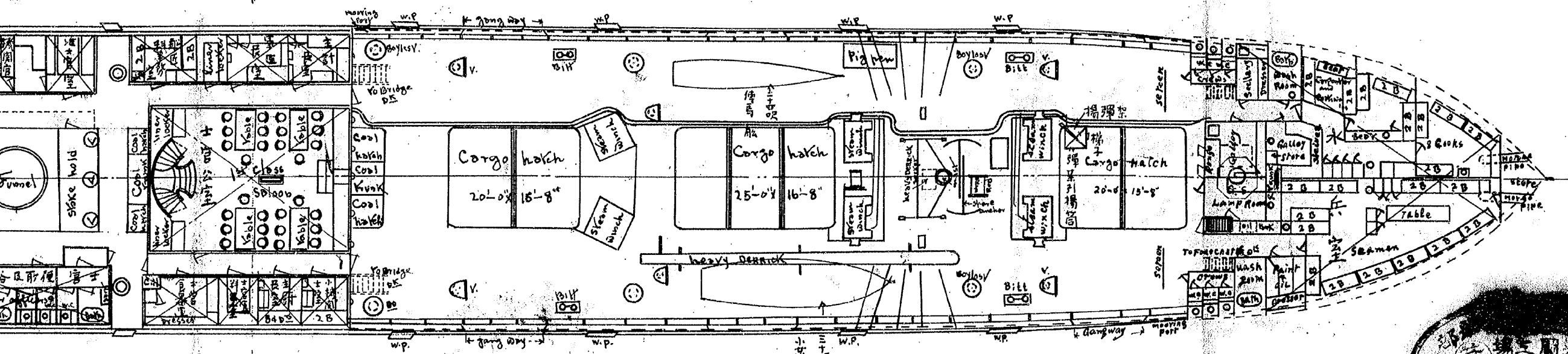
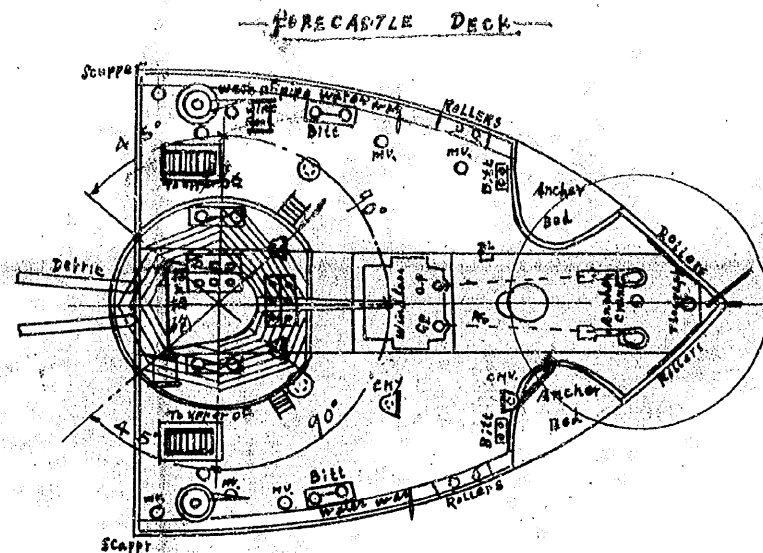
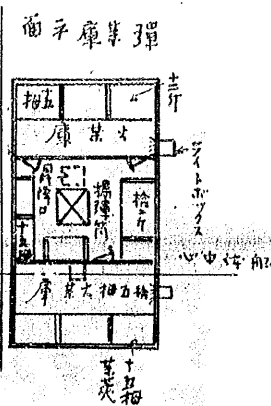
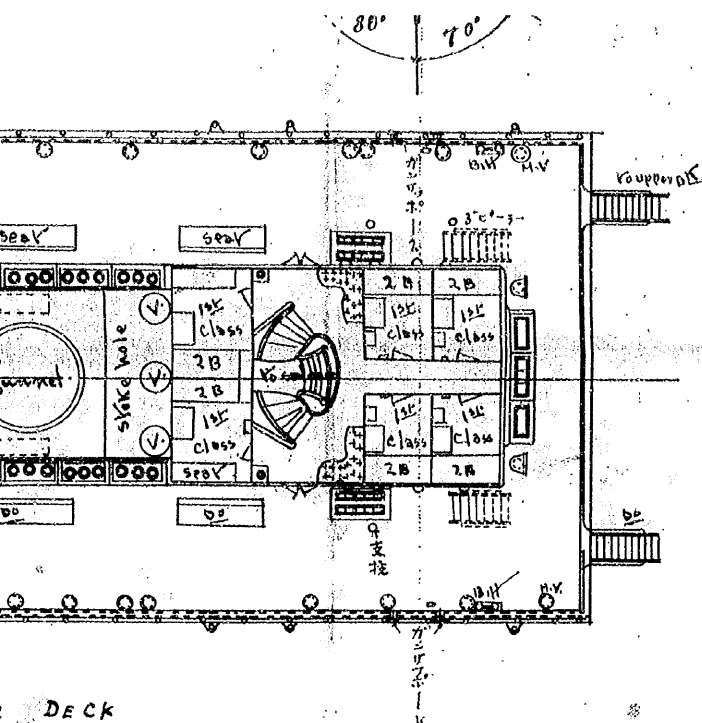

分割撮影ターゲット

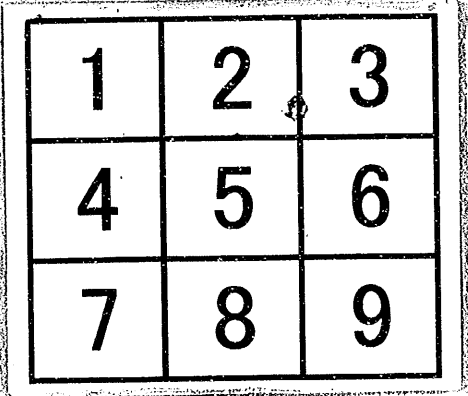
分割した 部分の 撮影順序	
分割撮影 した理由	A 3 版 以 上 の た め
上記のとおり分割撮影した事を証明する。	

0179
0180
0181

0182
0183
0184

0185
0186
0187

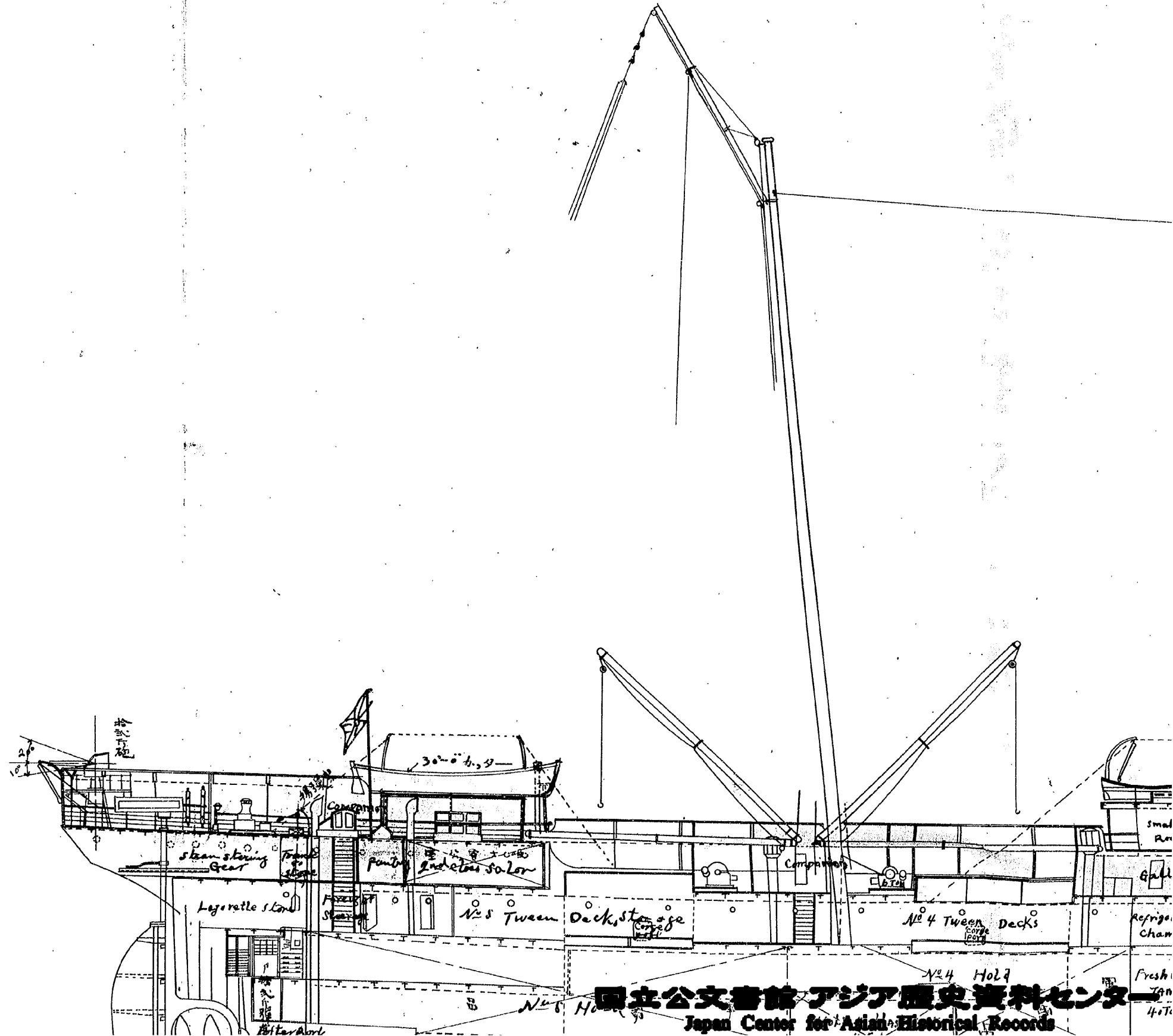
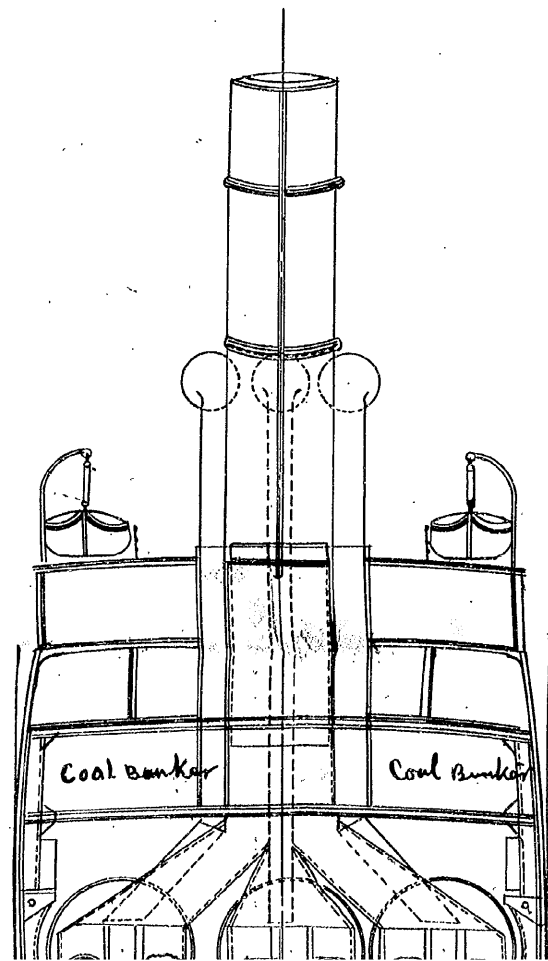

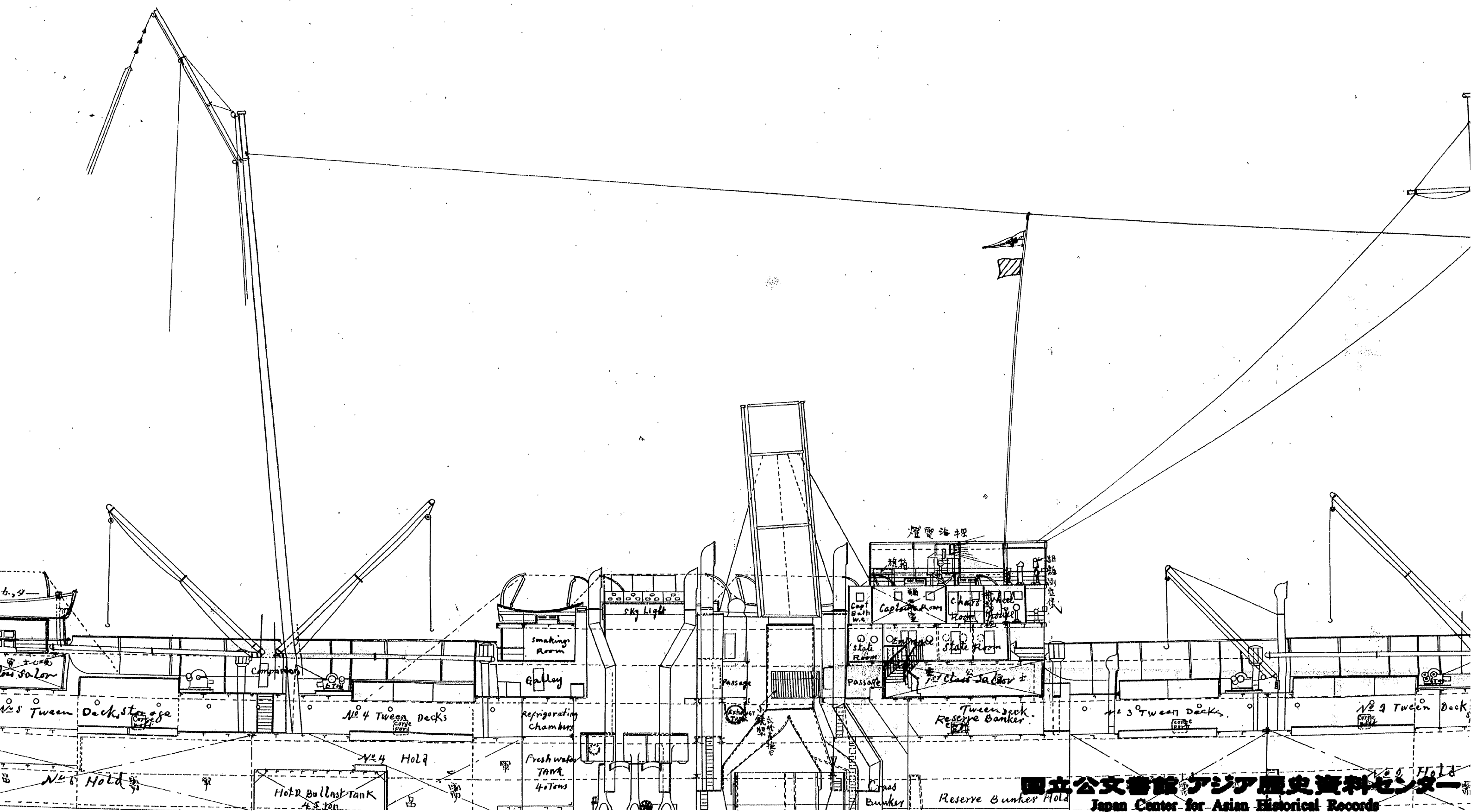

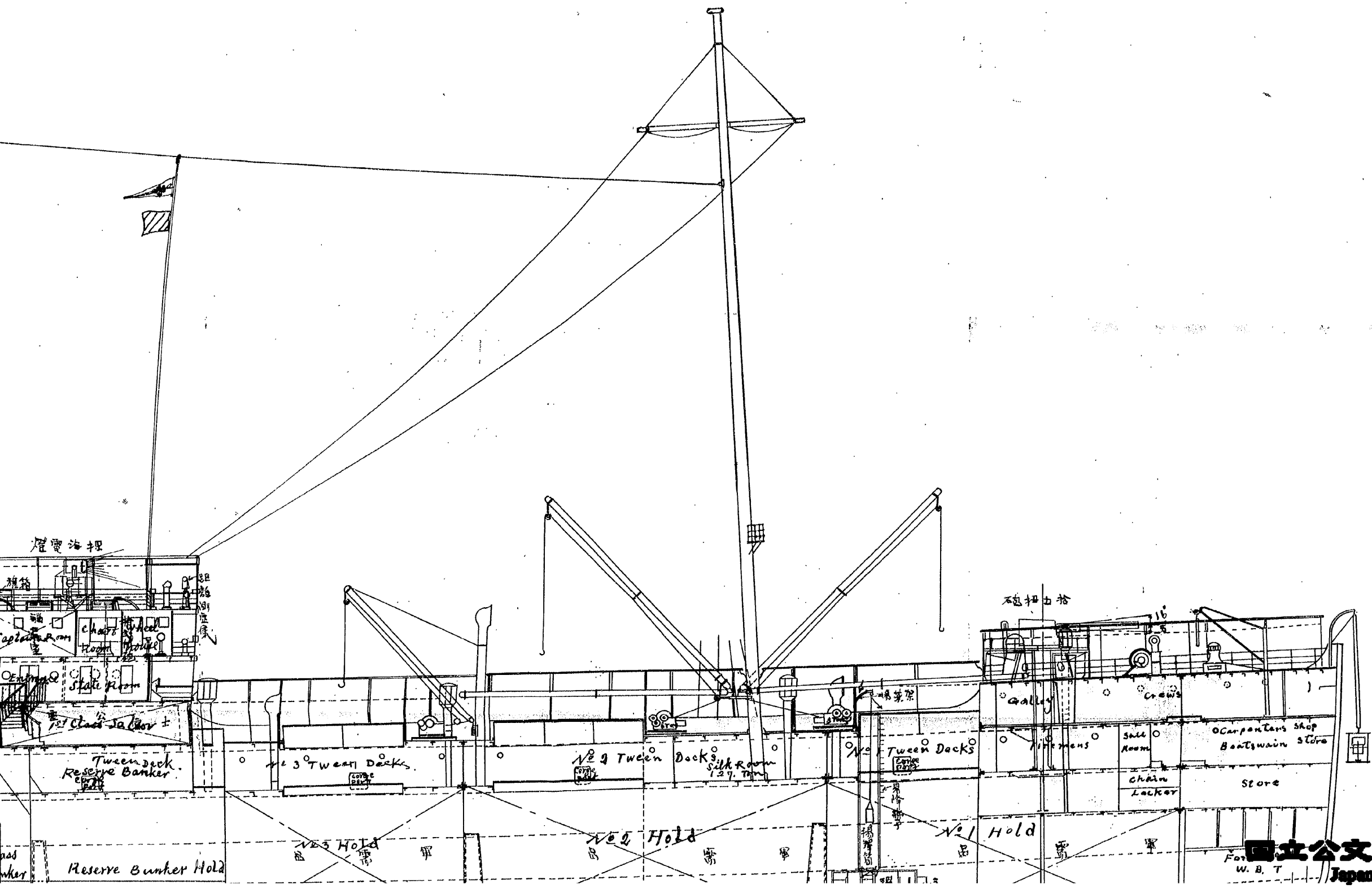

假裝巡洋艦備

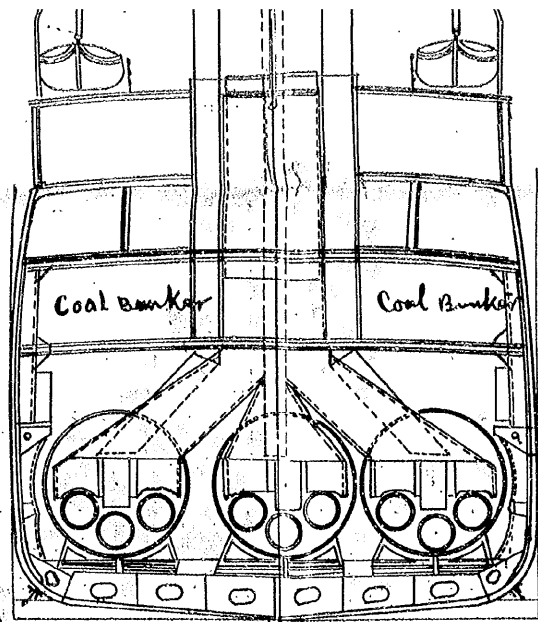

— Looking forward —

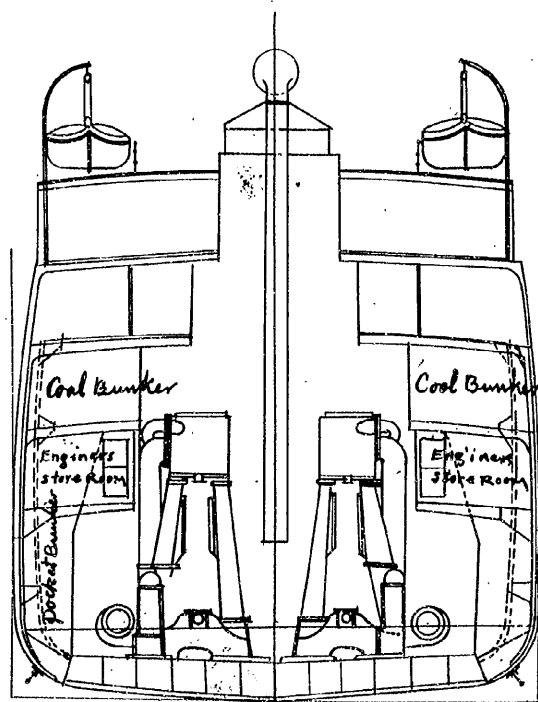
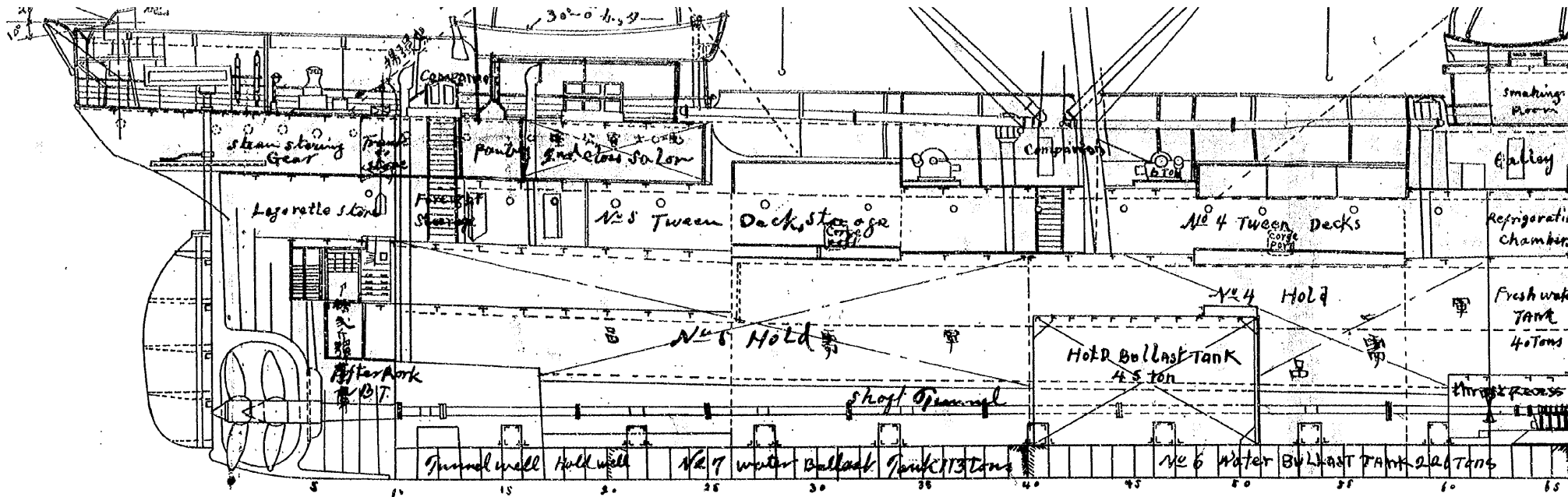

— Looking Forward —

— @ 40 cub ft. P. tons to Bottoms of Beam —

Hold / Deck	Capacity (cub ft.)	Capacity (P. tons)
No 1 Hold	46680	1167
No 2 "	64400	1610
No 3 "	41080	1027
No 4 "	37720	943
No 5 "	47560	1189
No 1 Tween decks	7160	179
No 2 "	14840	371
No 3 "	10560	264
No 4 "	17280	432

面甲板系

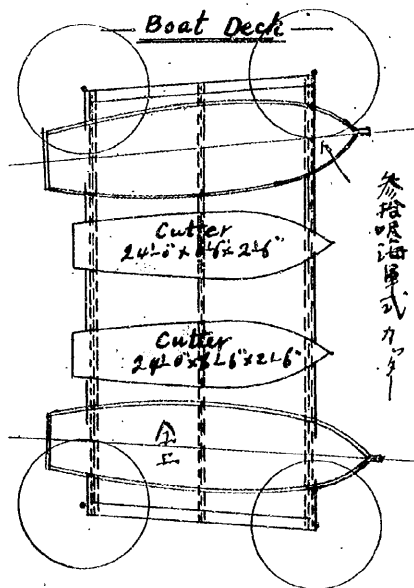
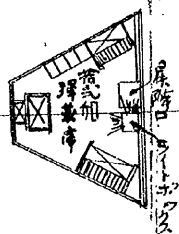

— Poop Deck —

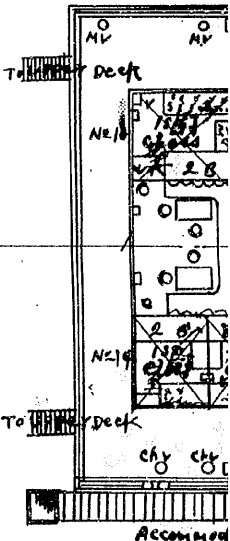
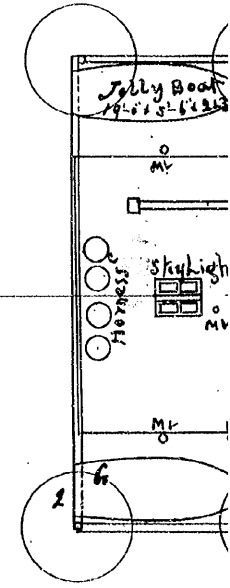
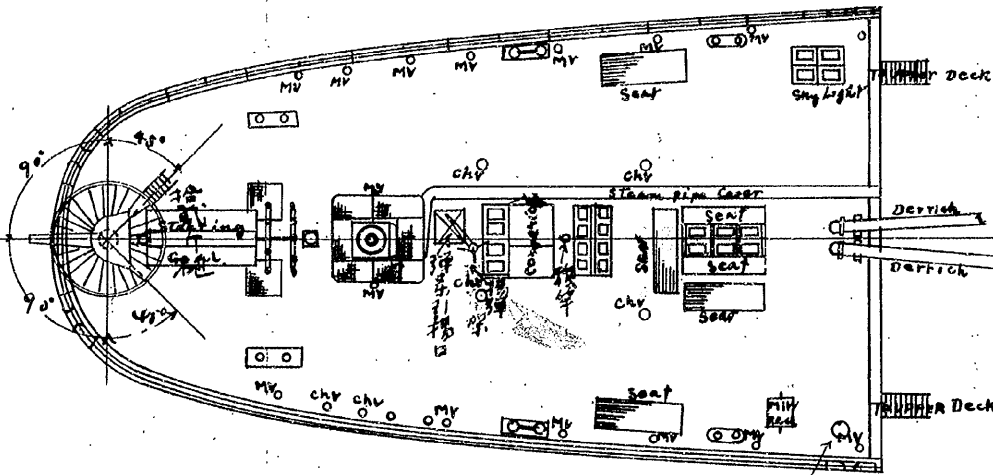

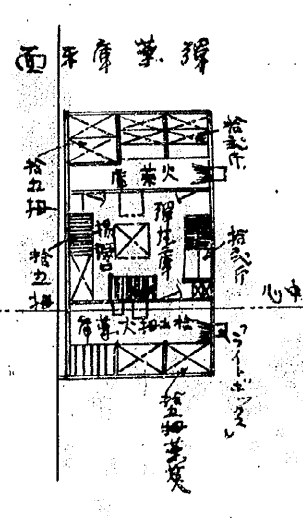
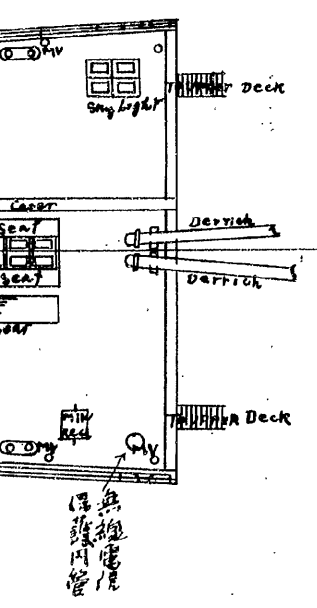
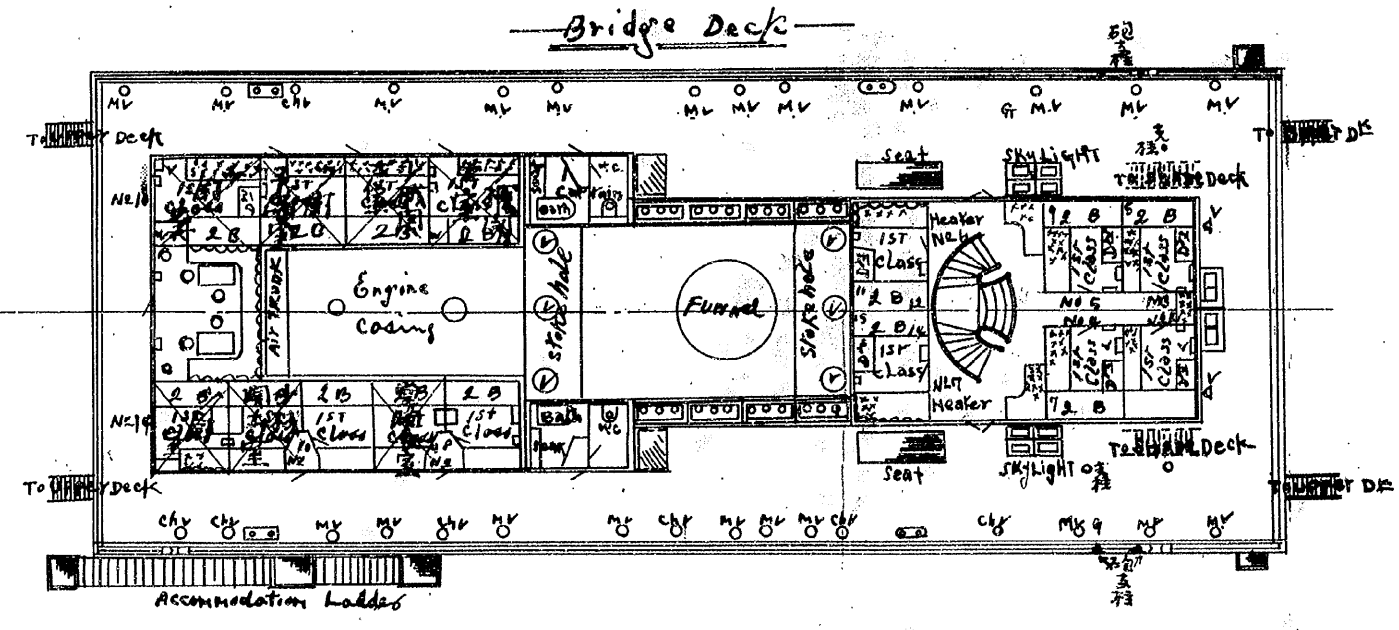
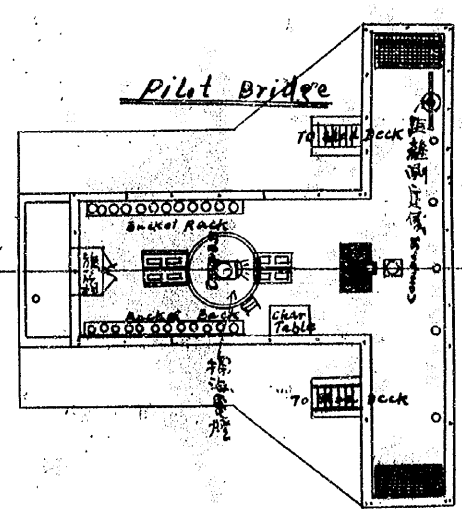
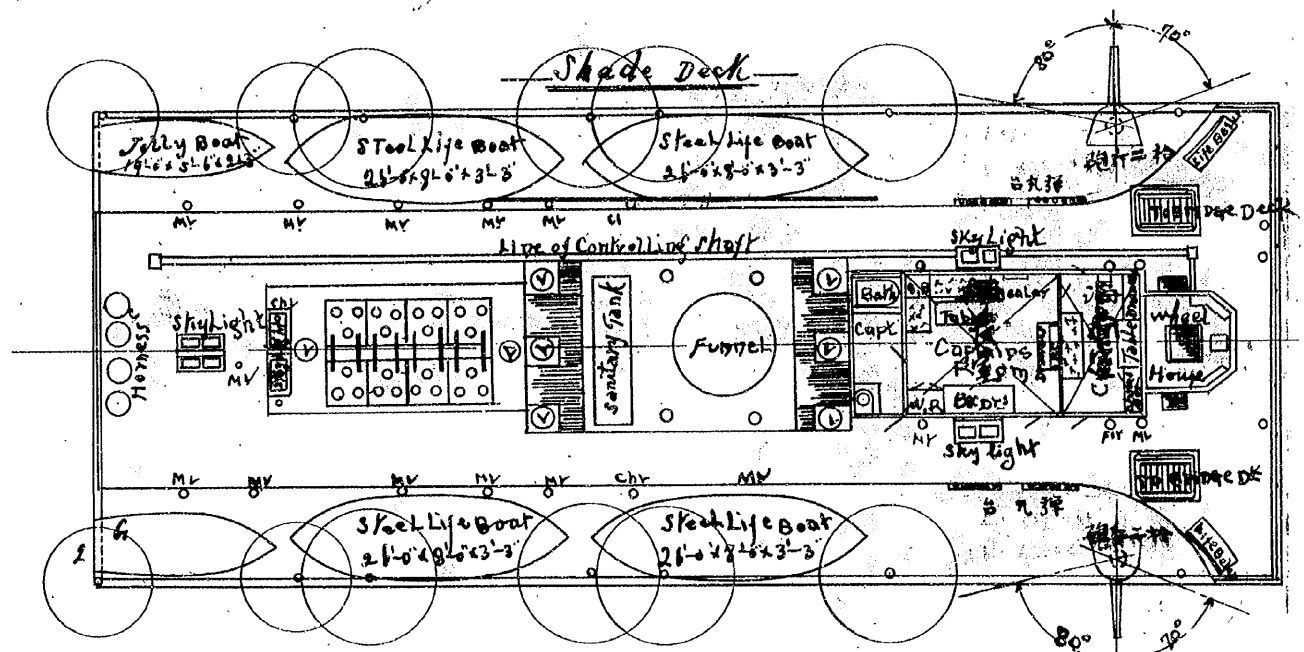
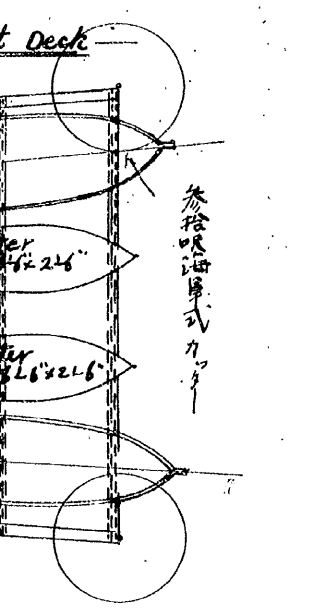
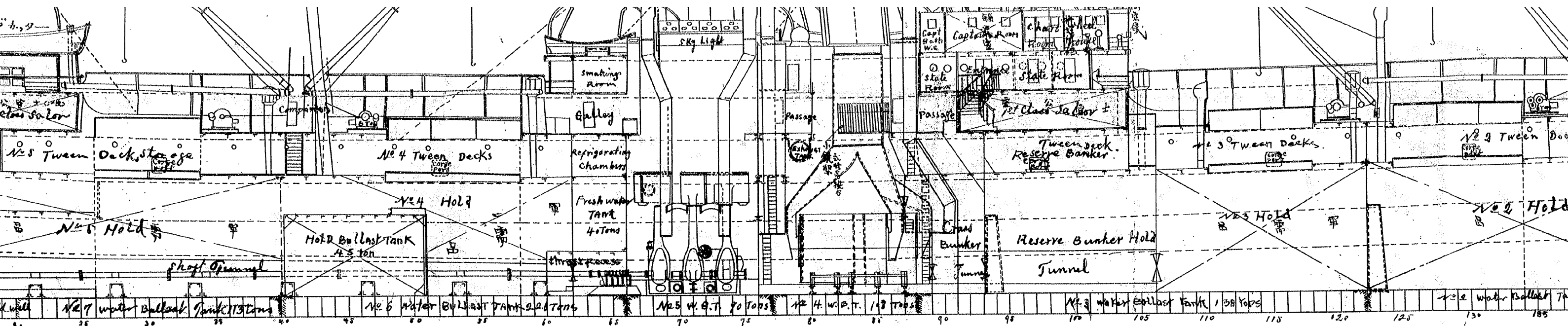

洋艦備後丸兵裝之圖

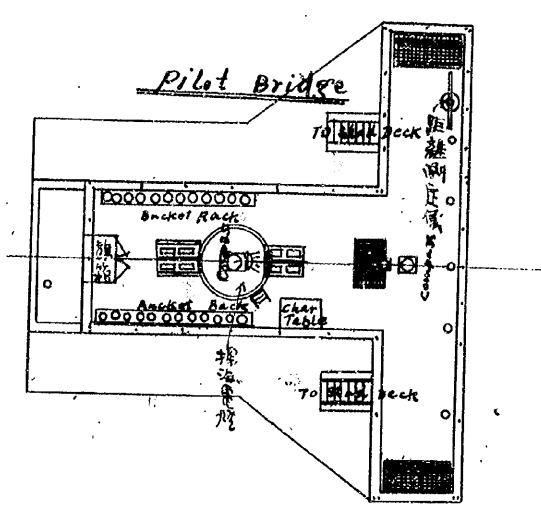
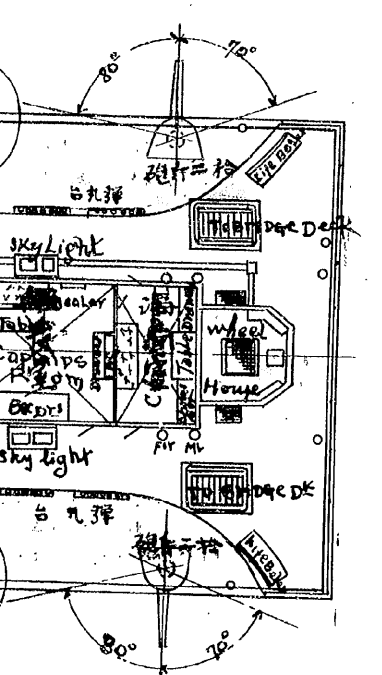
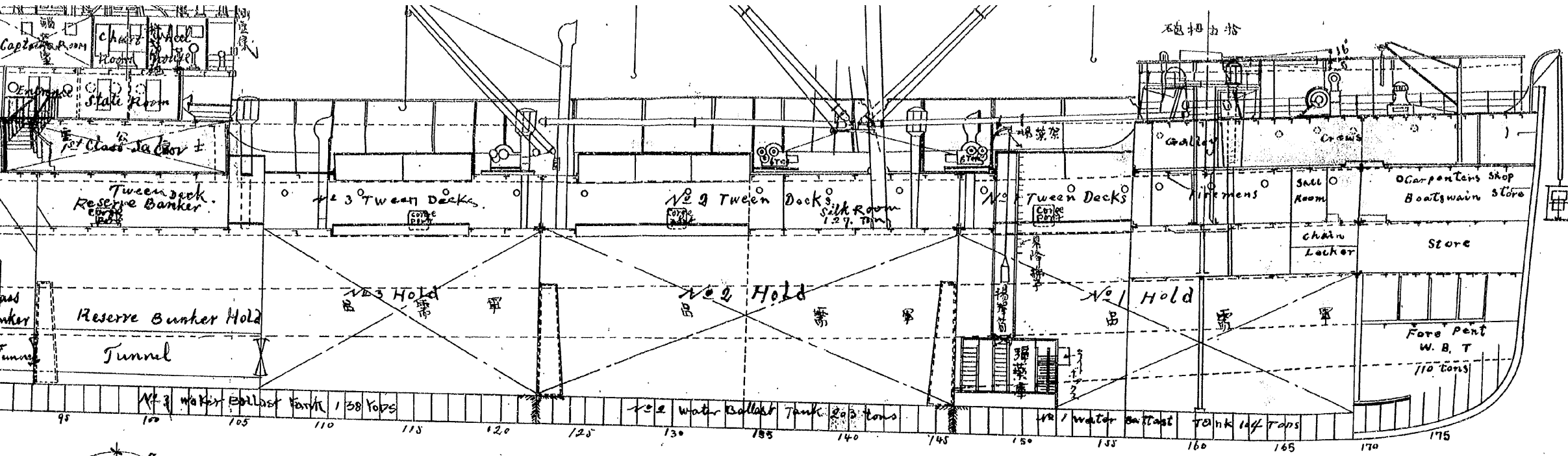

Tonnage
 Gross ----- 6247.
 Nett ----- 3873.

Dimensions
 Length P.P. ----- 448'-0"
 Bridge md ----- 49'-2"
 Depth ma ----- 33'-6"

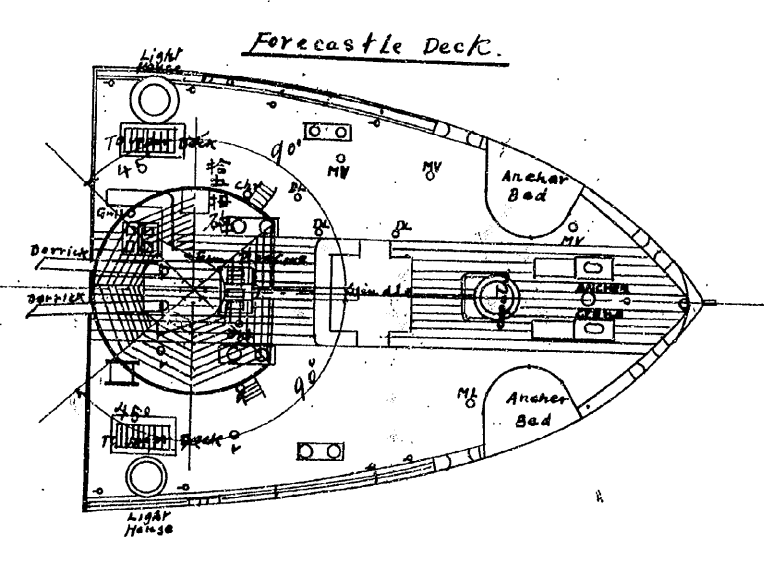
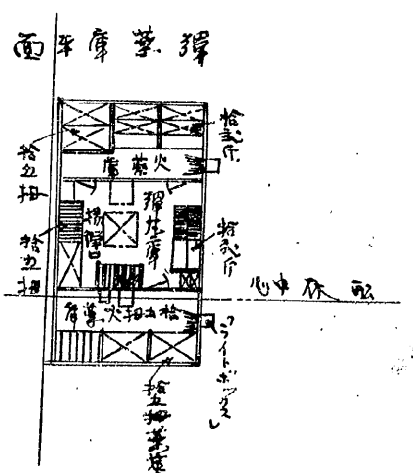
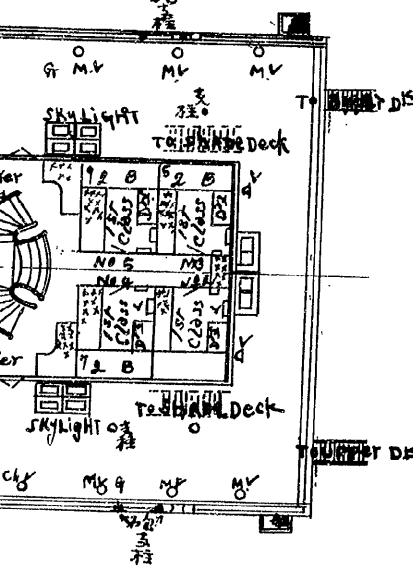

緒凡百九拾

LOOKING FORWARD

CARGO CAPACITIES
@ 40 Cub ft. P. Tons to Bottom of Beam

No 1 Hold	46680	cu ft	1167	Tons
No 2 "	64400	"	1610	"
No 3 "	41080	"	1027	"
No 4 "	37720	"	943	"
No 5 "	47560	"	1189	"
No 1 Tween decks	7160	"	179	"
No 2 "	14840	"	371	"
No 3 "	10560	"	264	"
No 4 "	17280	"	432	"
Total	249290	cu ft	7252	Tons

No 5 Tween decks clearance	21720	"	543	"
Reserve Bunker hold	32360	"	809	"
Hold Ballast Tank	15680	"	392	"
Reserve Bunker Tween decks	10440	"	261	"
No 2 " fore end Centre	4880	"	122	"
Silk Rooms	1600	"	40	"
parcel Room	840	"	21	"
Treasure Room	760	"	19	"
Total	373560	cu ft	9464	Tons

Coal Capacities
@ 42 Cub ft P. Tons

Cross Bunkers	44820	cu ft	1178	Tons
pocket Bunkers	1591	"	380	"
Along side E. space T. D. port & starbd.	3096	"	737	"
B "	9675	"	230.3	"
Total	21844	"	520.0	"

Reserve Bunker Hold	32360	"	770.5	"
Reserve Bunker Tween decks	10440	"	248.5	"
Total	64640	cu ft	1559.0	Tons

Water Ballast Tank

No 1 Tank	104	Tons
No 2 "	203	"
No 3 "	298	"
No 4 " (Boiler feed)	108	"
No 5 " (Boiler feed)	90	"
No 6 "	226	"
No 7 "	113	"
Fore peak (Fresh)	110	"
After " (Fresh)	36	"
Total	1298	Tons
Hold Ballast Tank	495	"
Total	1793	Tons

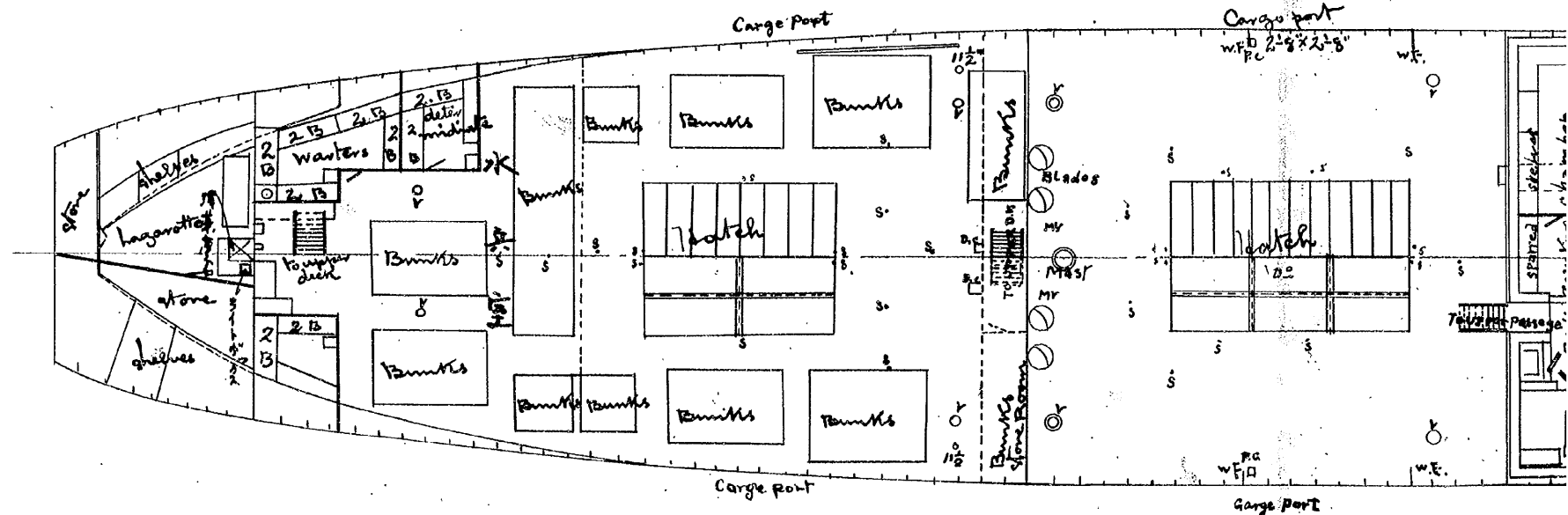
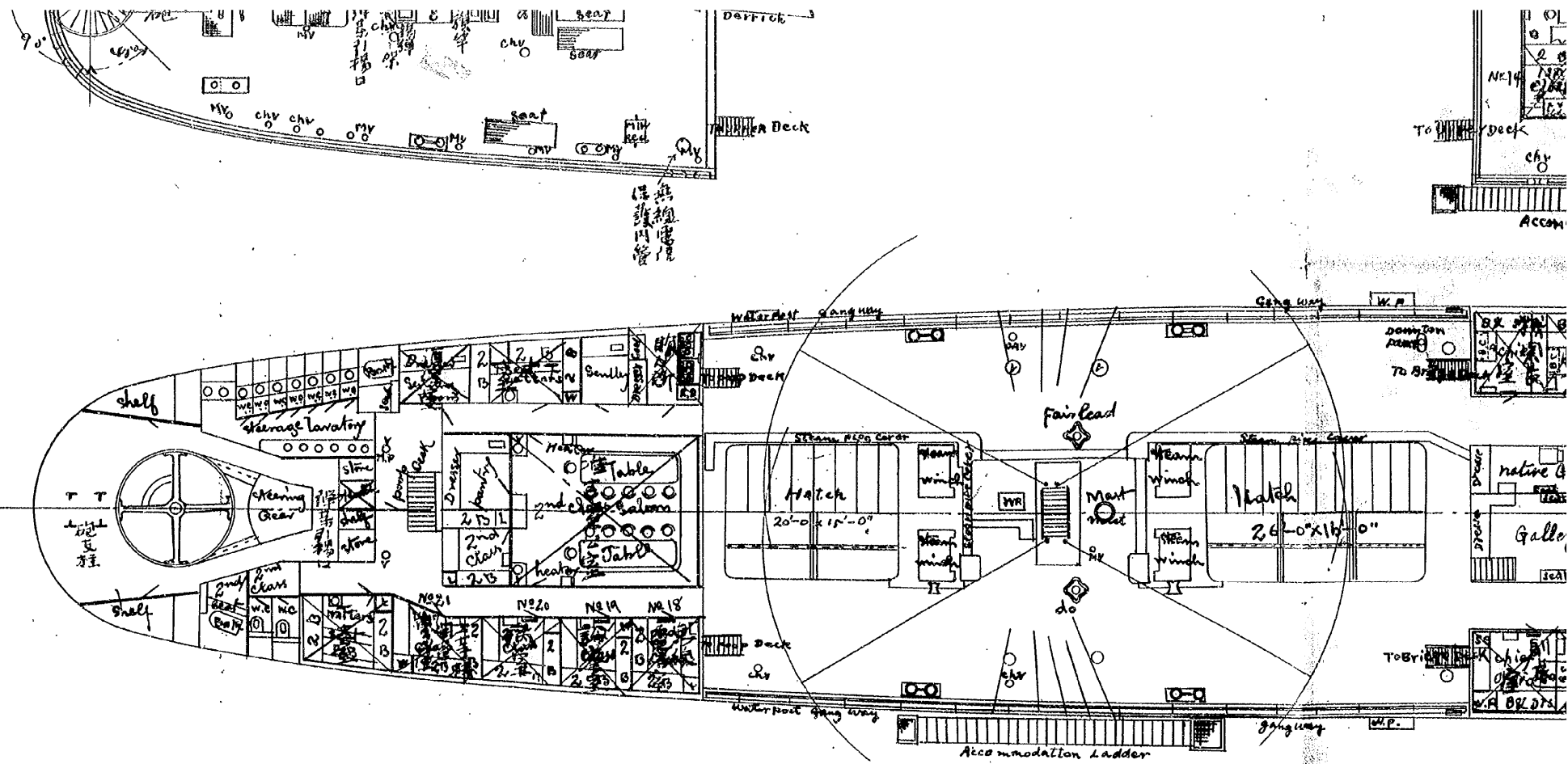

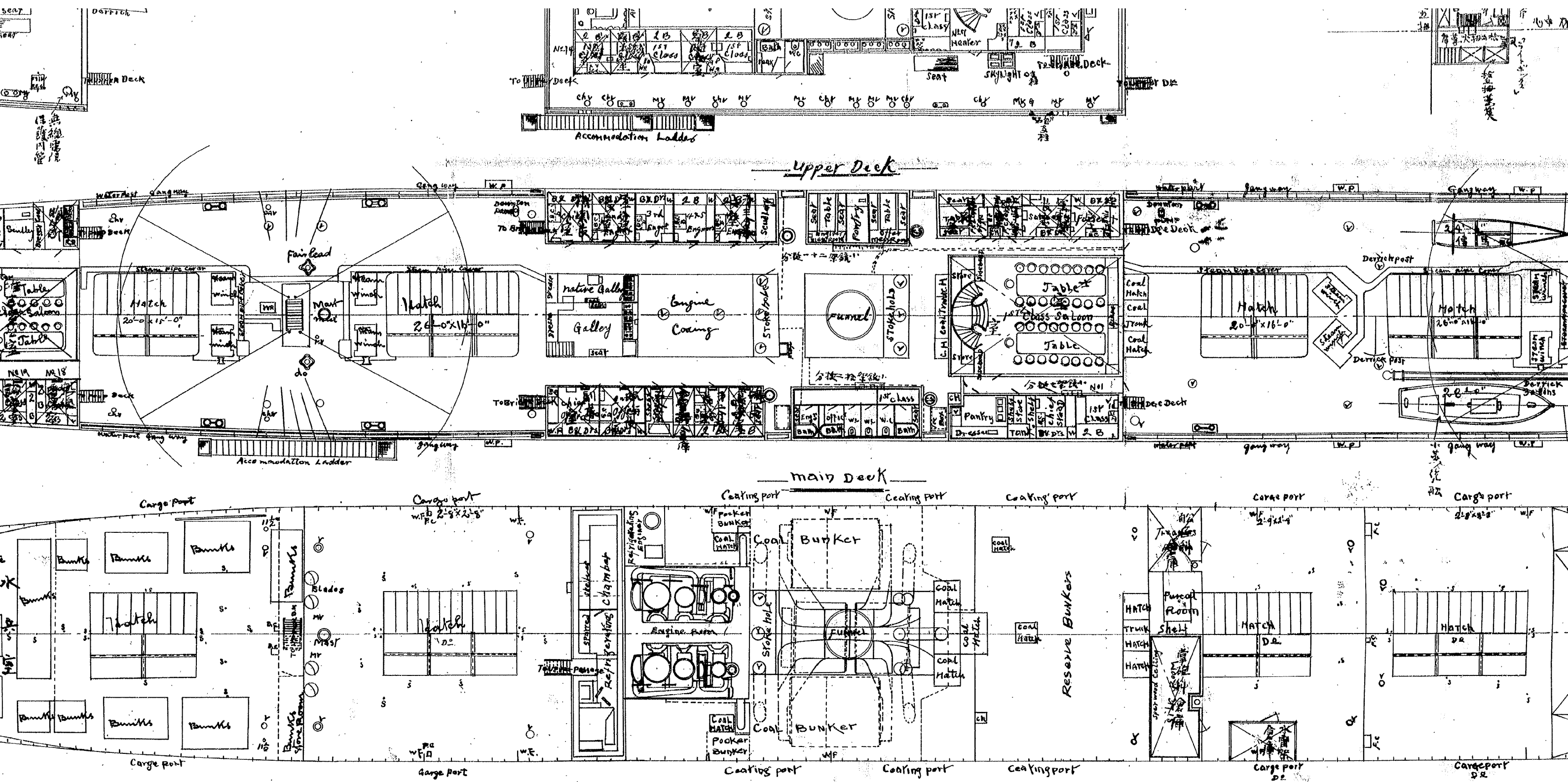

八百九拾貳分之壹

造船部長

