

分割撮影ターゲット

分割した 部分の 撮影順序	<table border="1" data-bbox="646 622 1114 1019"><tr><td>1</td><td>2</td><td>3</td></tr><tr><td>4</td><td>5</td><td>6</td></tr><tr><td>7</td><td>8</td><td>9</td></tr></table>	1	2	3	4	5	6	7	8	9
1	2	3								
4	5	6								
7	8	9								
分割撮影 した理由	A 3 版 以 上 の た め									
上記のとおり分割撮影した事を証明する。										

0063
0064
0065

0066
0067
0068

0069
0070
0071

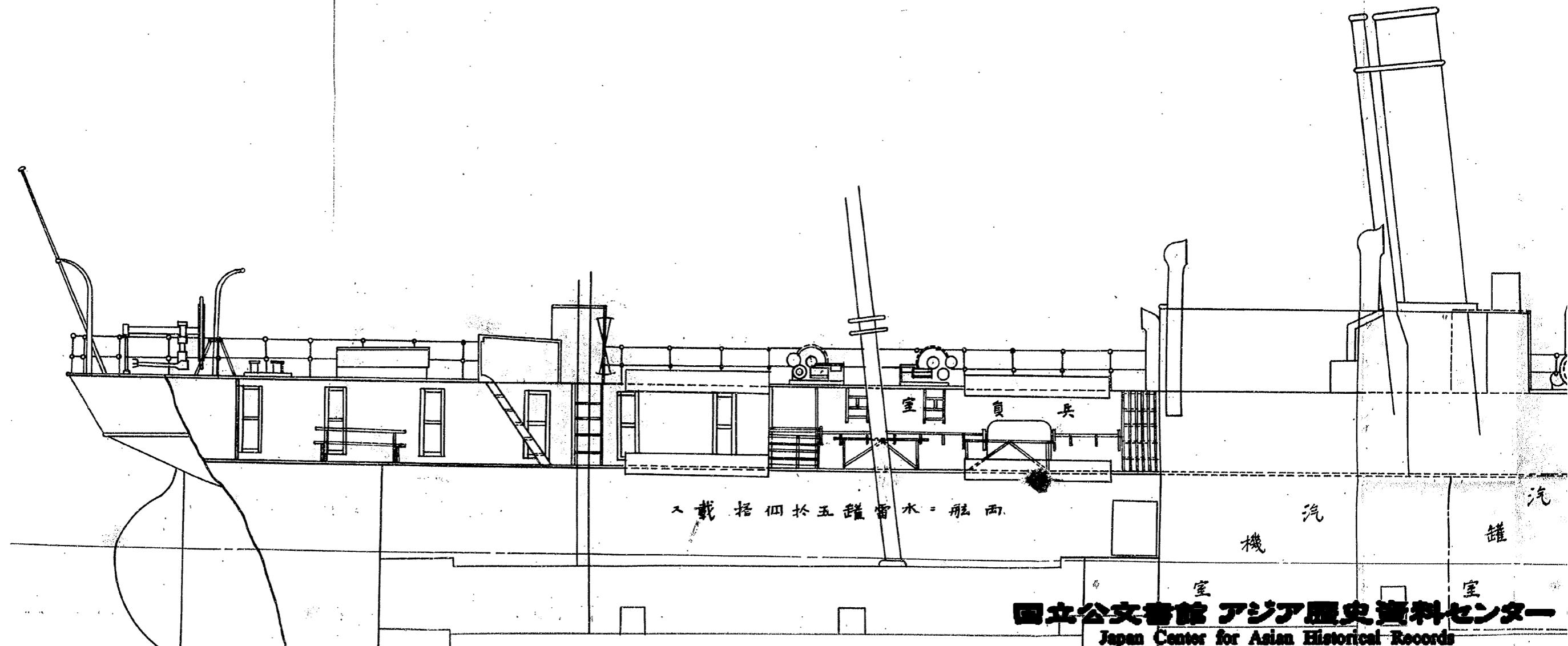

又載 括 仰 於 五 罐 雷 水 = 船 兩

室 負 兵

汽 機 汽 罐

船橋平面

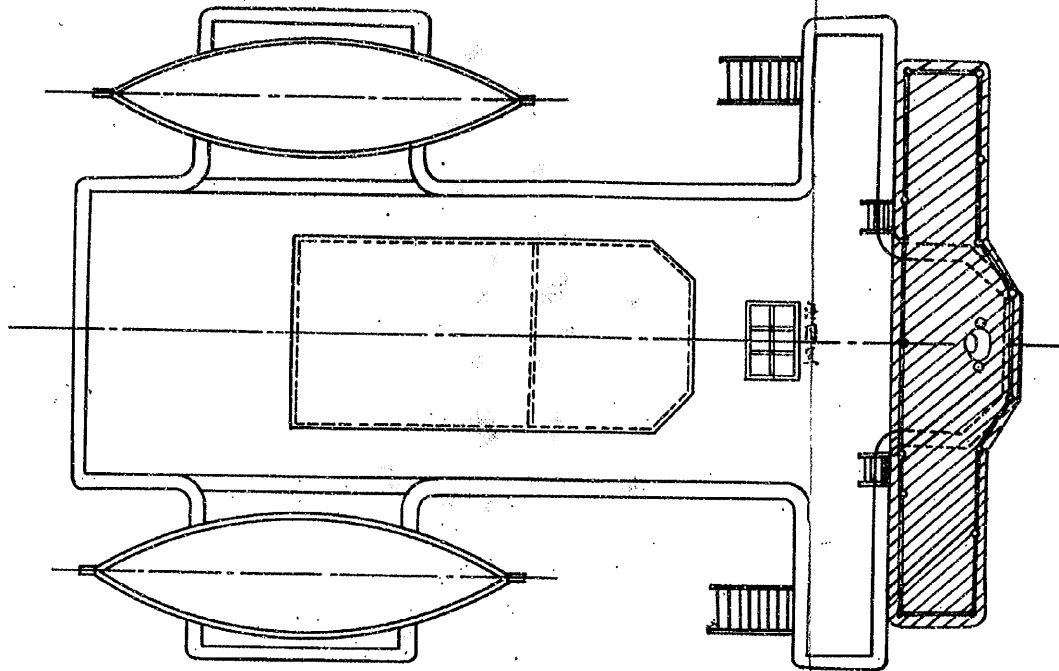

側面

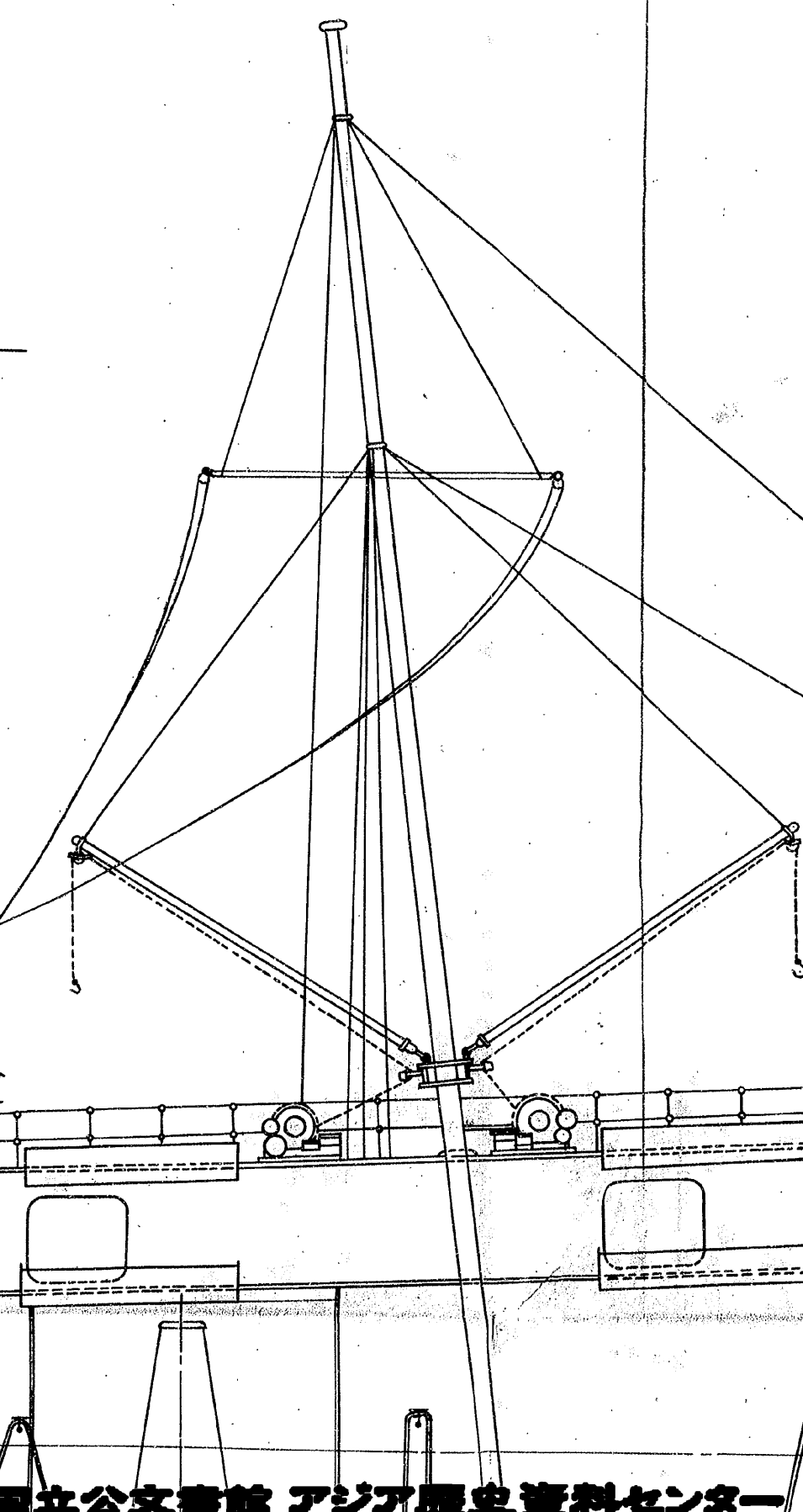
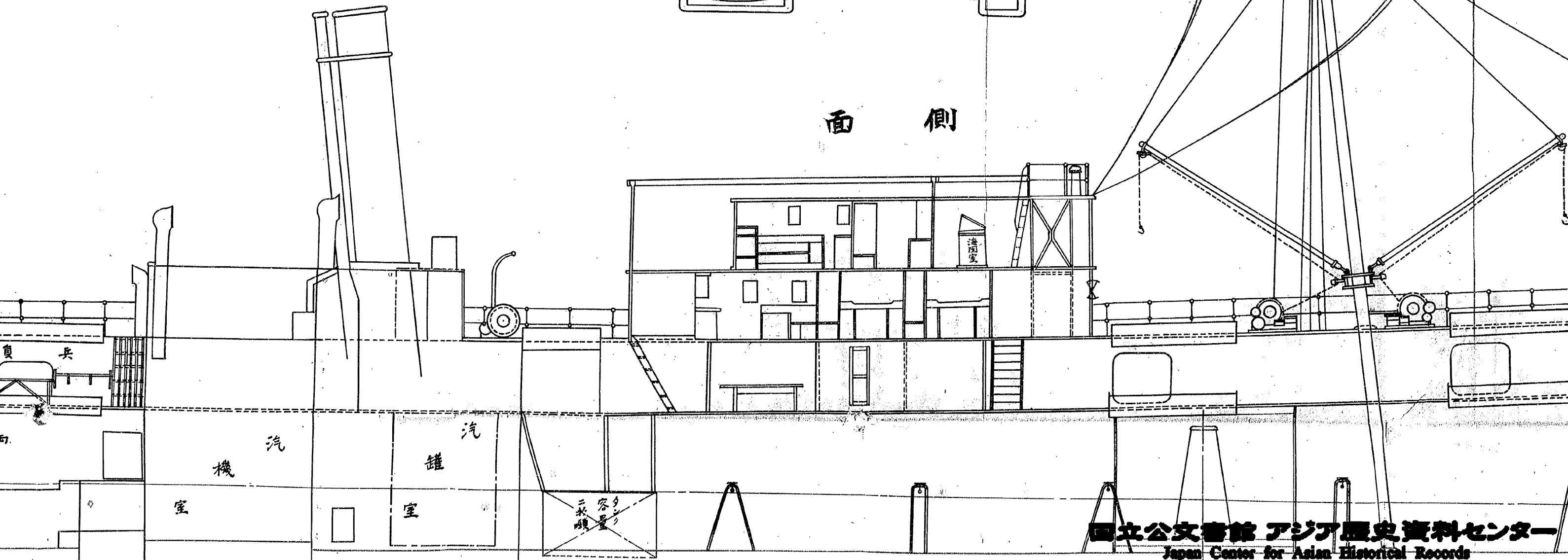

汽機室
汽罐室

容量
二噸

船

側

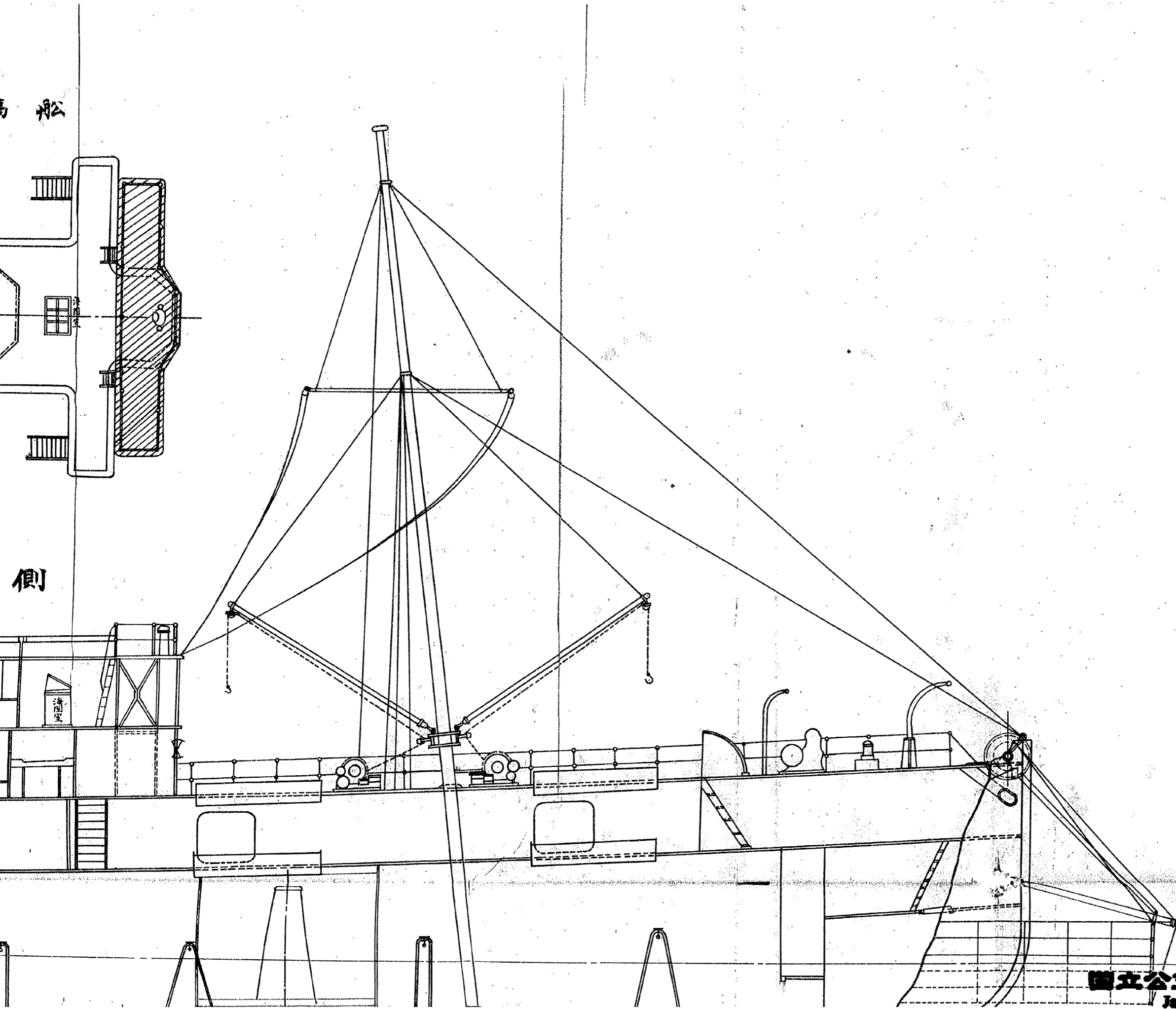

水雷敷設用船長

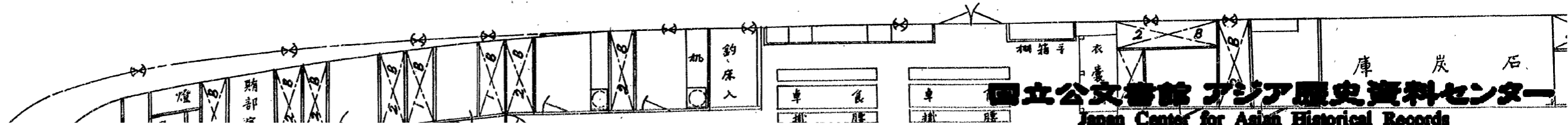
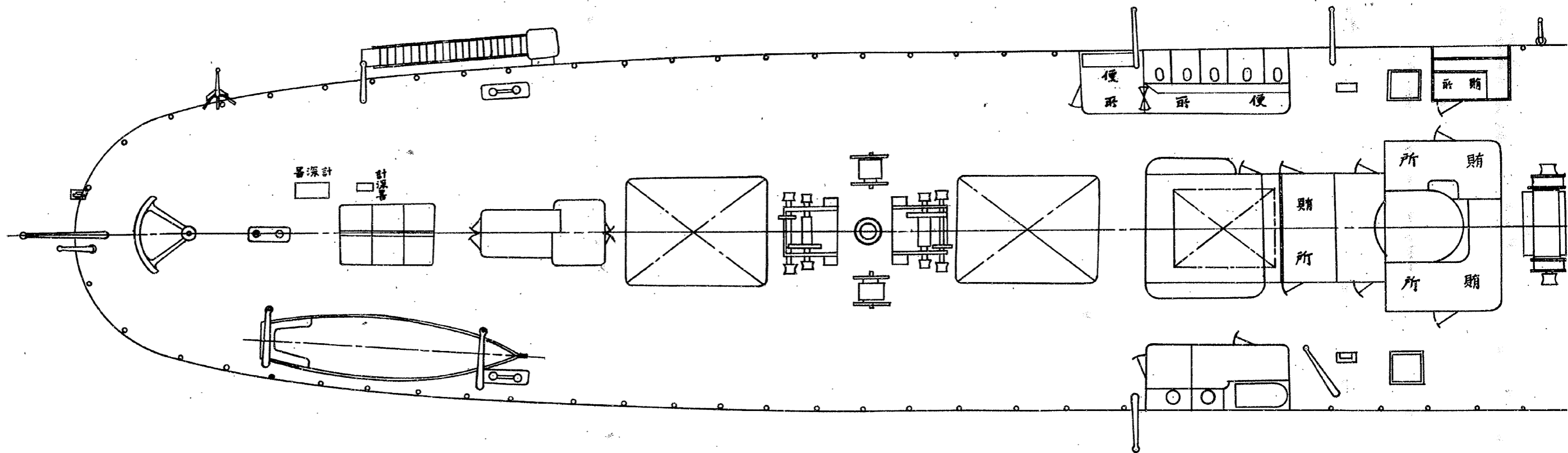
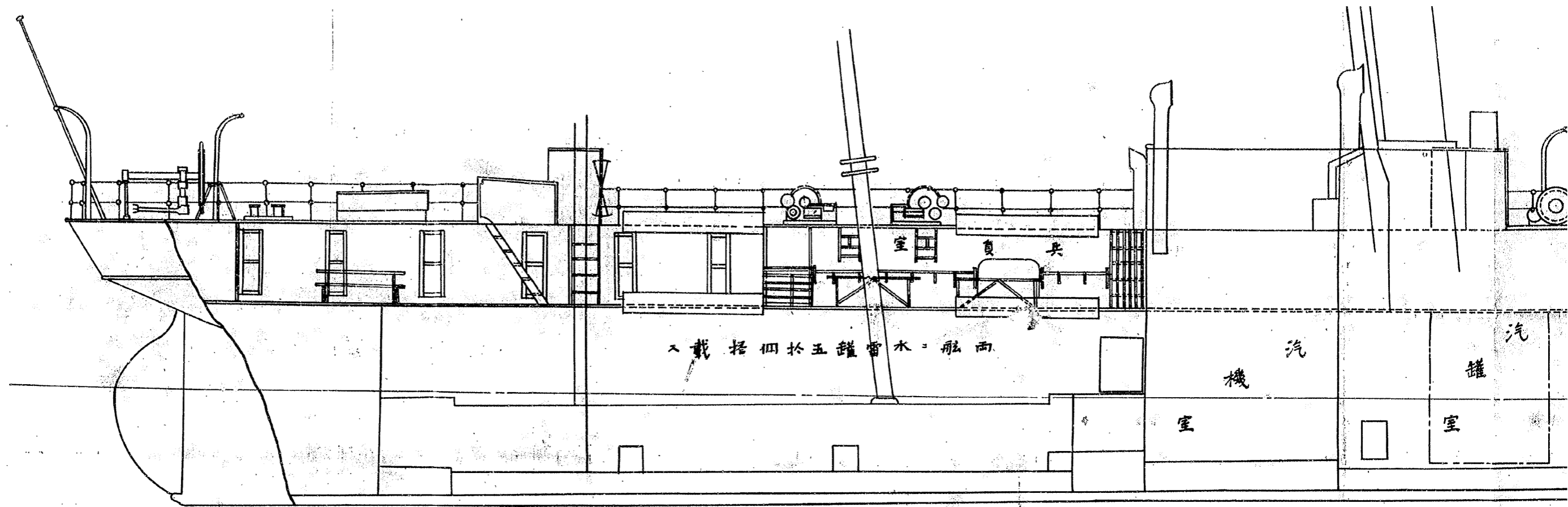

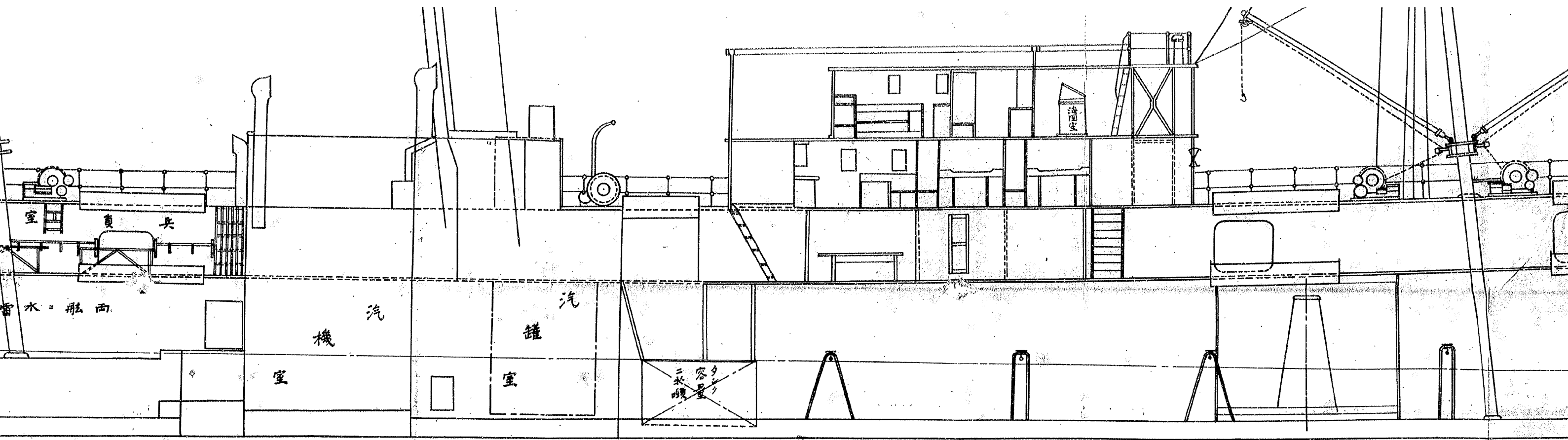

面上甲板

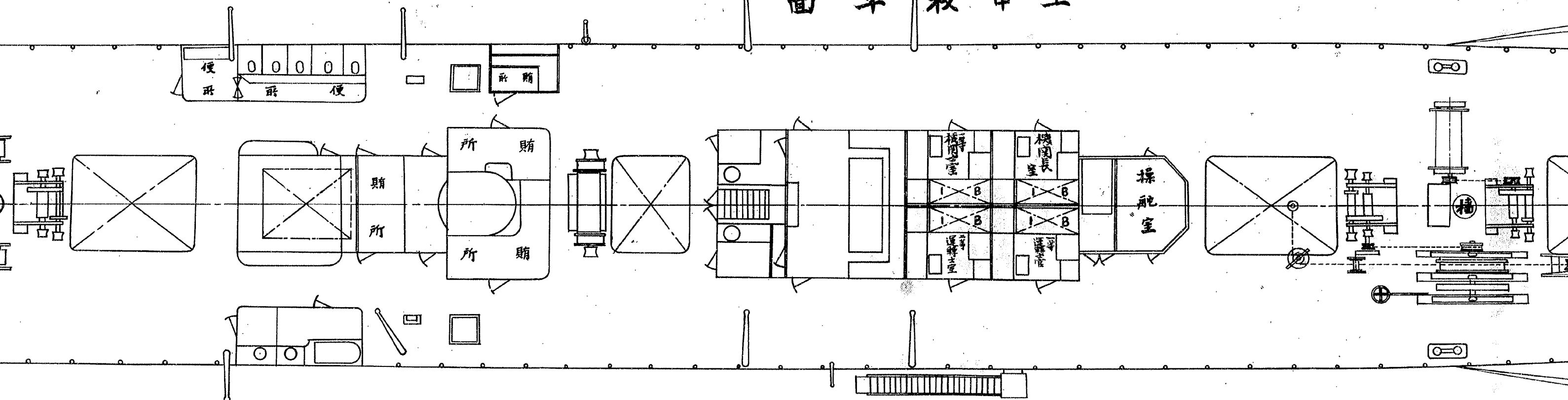

中甲板平面

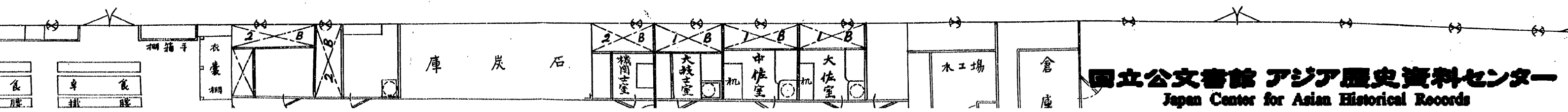

設用船長山丸艤装圖

赤色、分新設

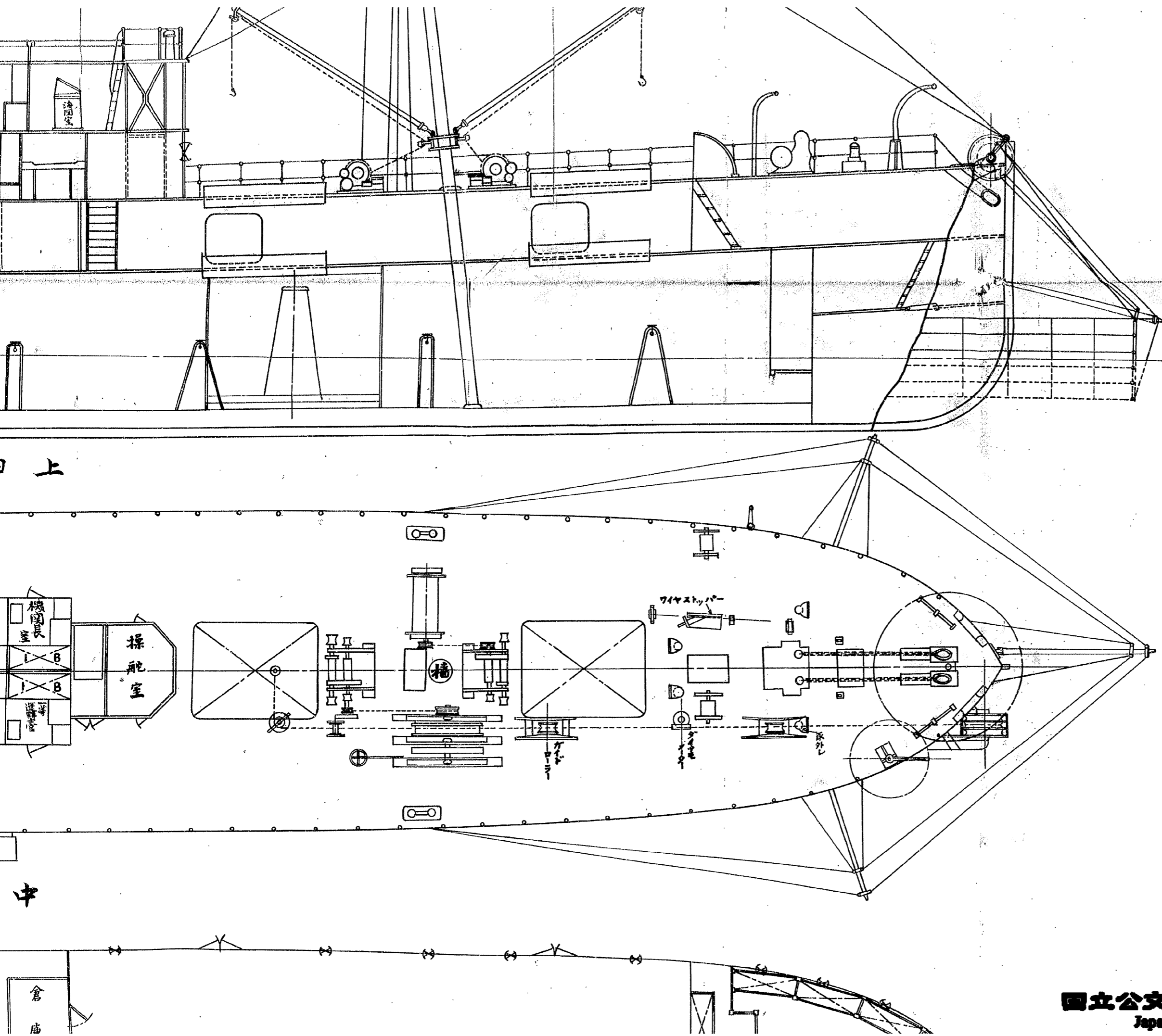

縮

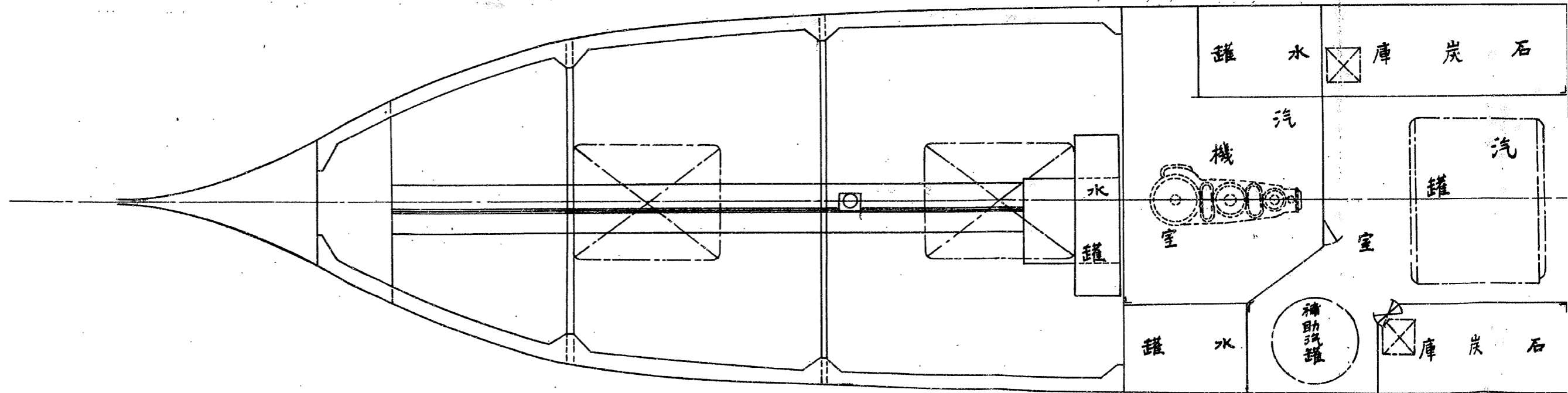
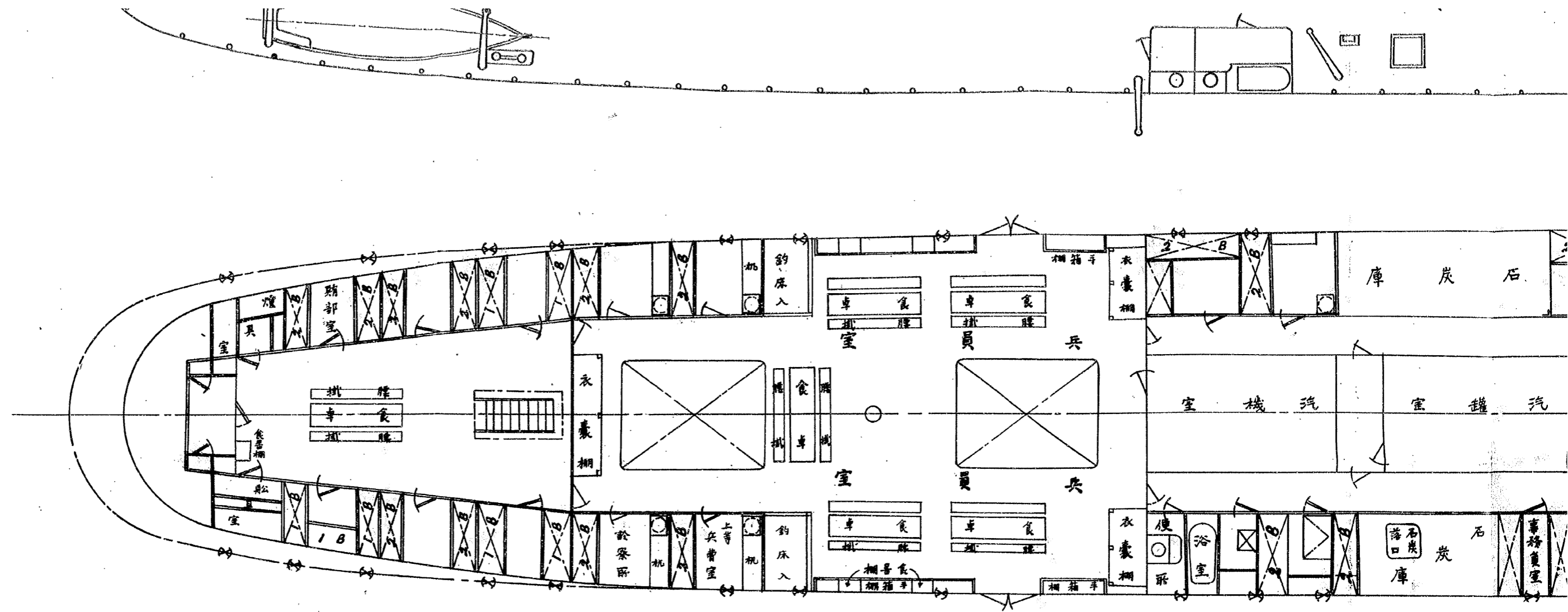

面平板甲中

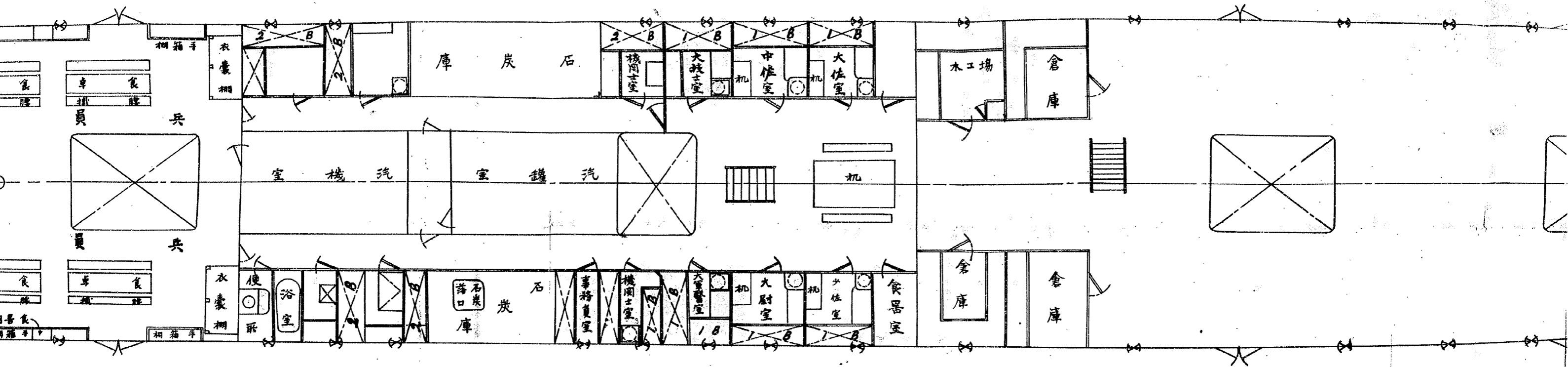

面平船舩

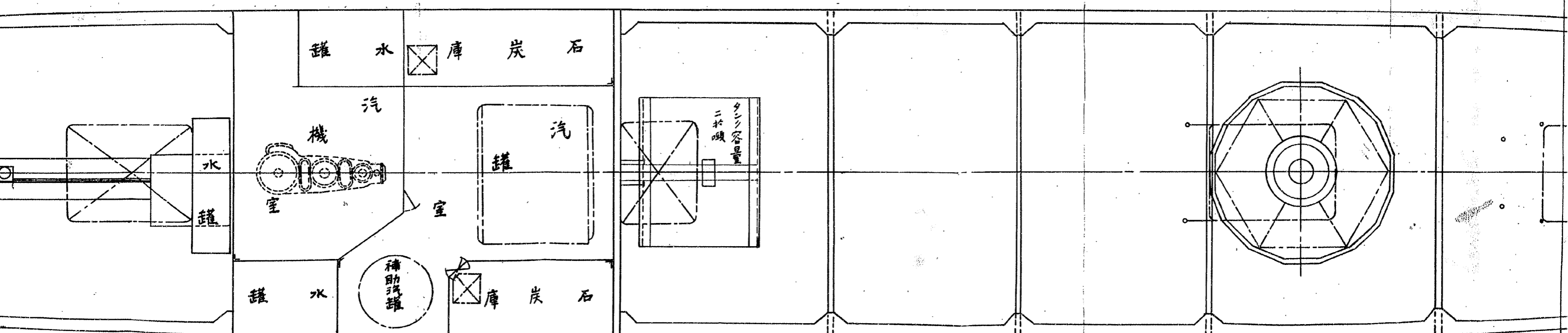

衣圖

縮尺九拾六分之壹

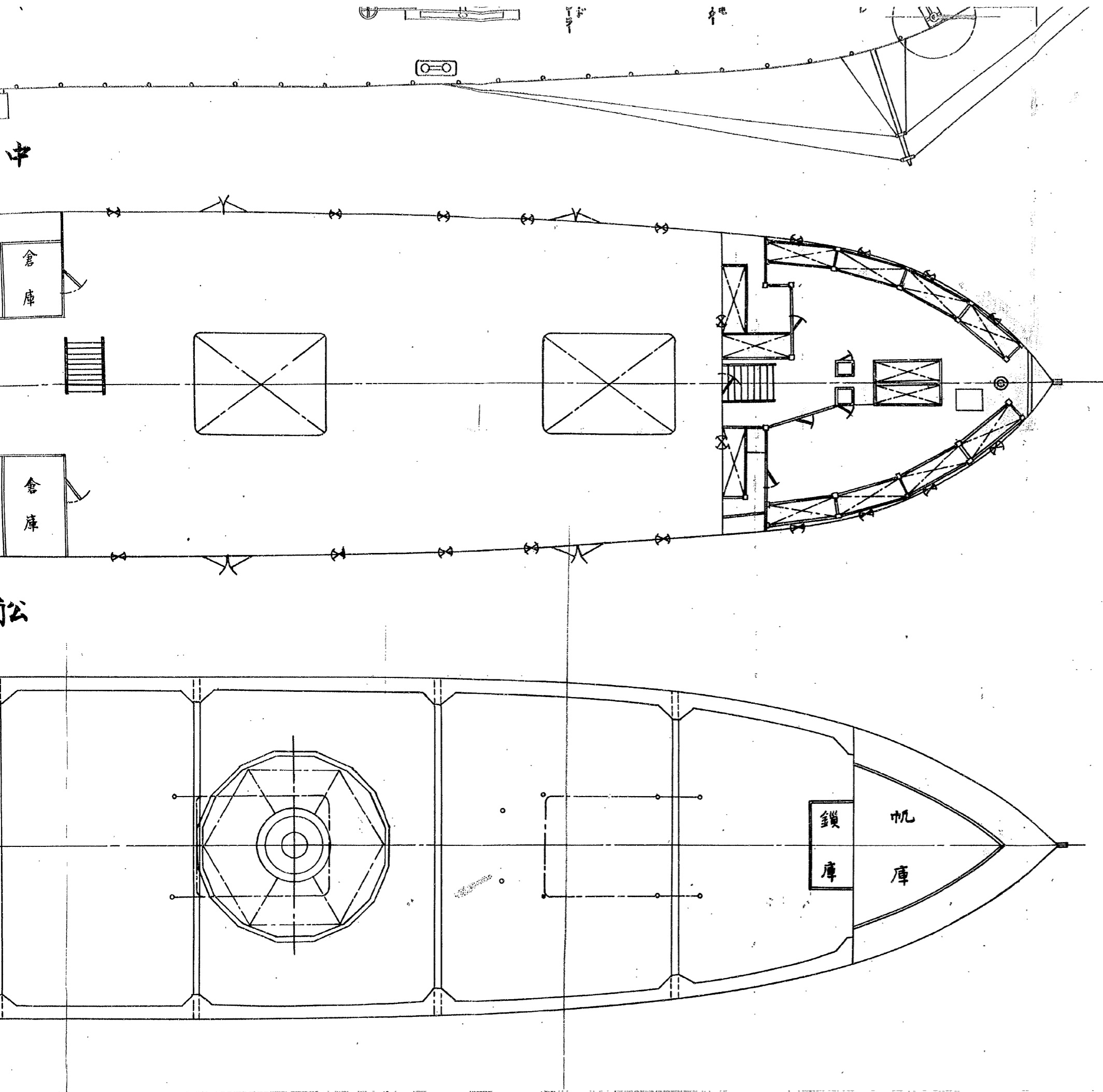

分割撮影ターゲット

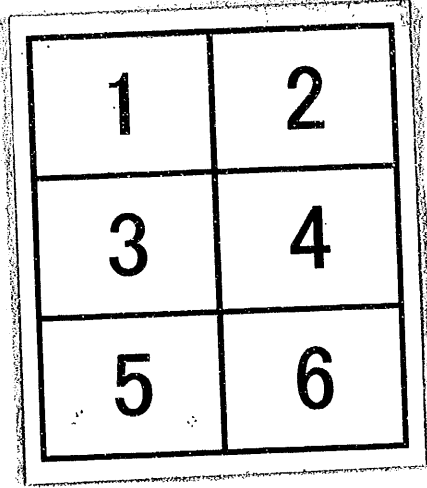
分割した 部分の 撮影順序	 <table border="1" data-bbox="654 667 1082 1153"><tr><td>1</td><td>2</td></tr><tr><td>3</td><td>4</td></tr><tr><td>5</td><td>6</td></tr></table>	1	2	3	4	5	6
1	2						
3	4						
5	6						
分割撮影 した理由	A 3 版 以 上 の た め						
上記のとおり分割撮影した事を証明する。							

0072
0073

0074
0075

0076
0077

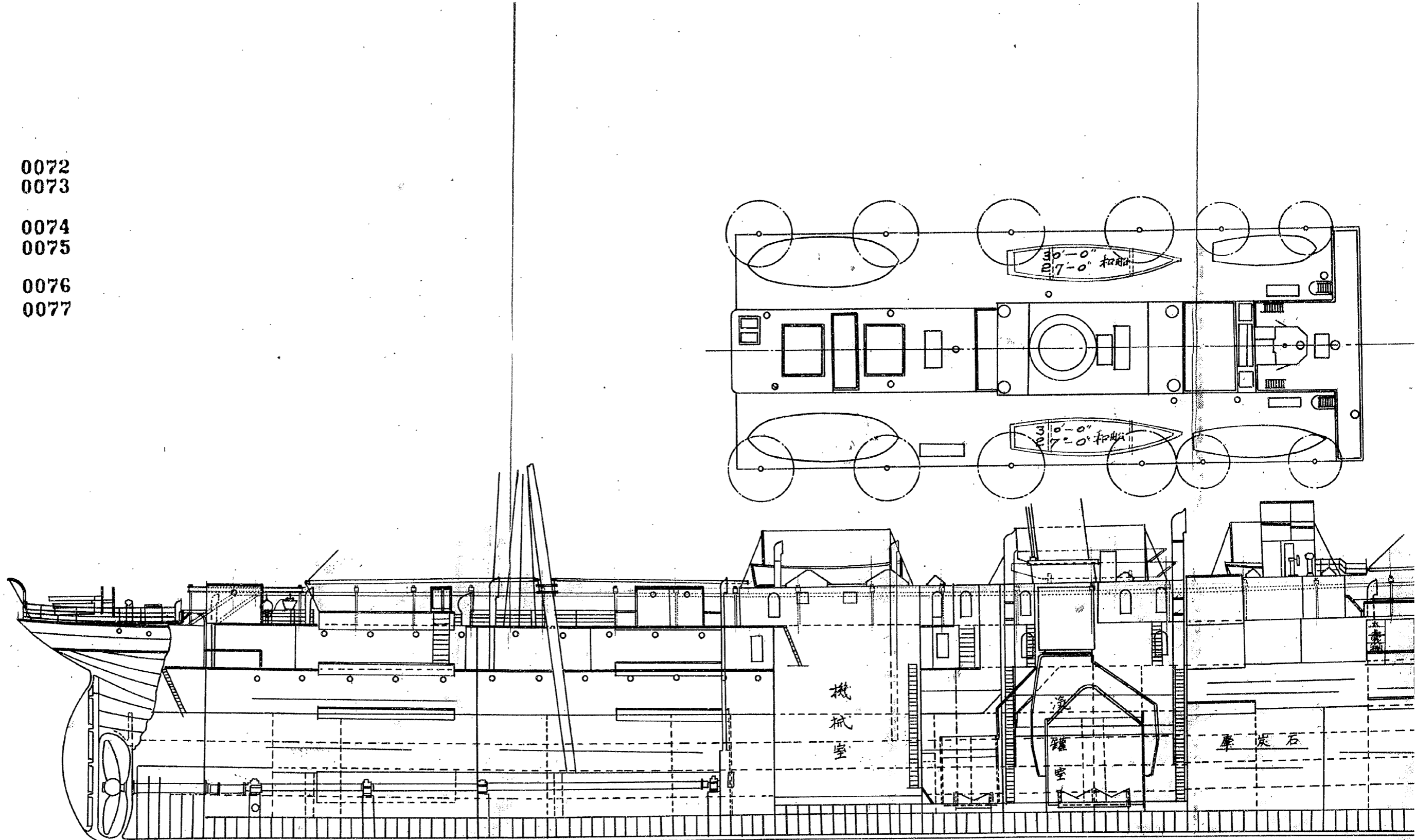

面平板甲上

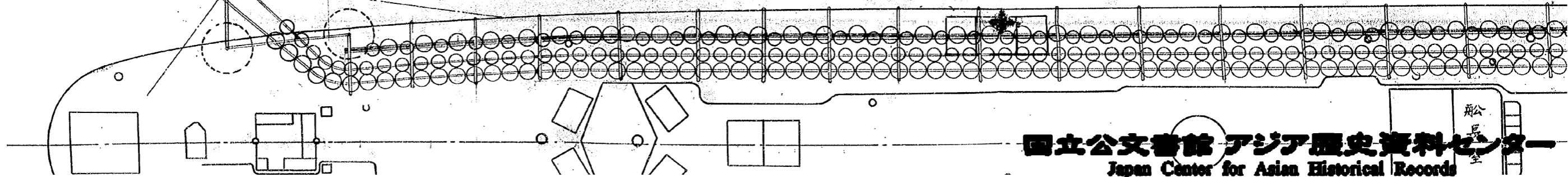

機械水雷敷設船

但本船臨時運炭

前後部下履及船艙水雷

機械水雷搭載

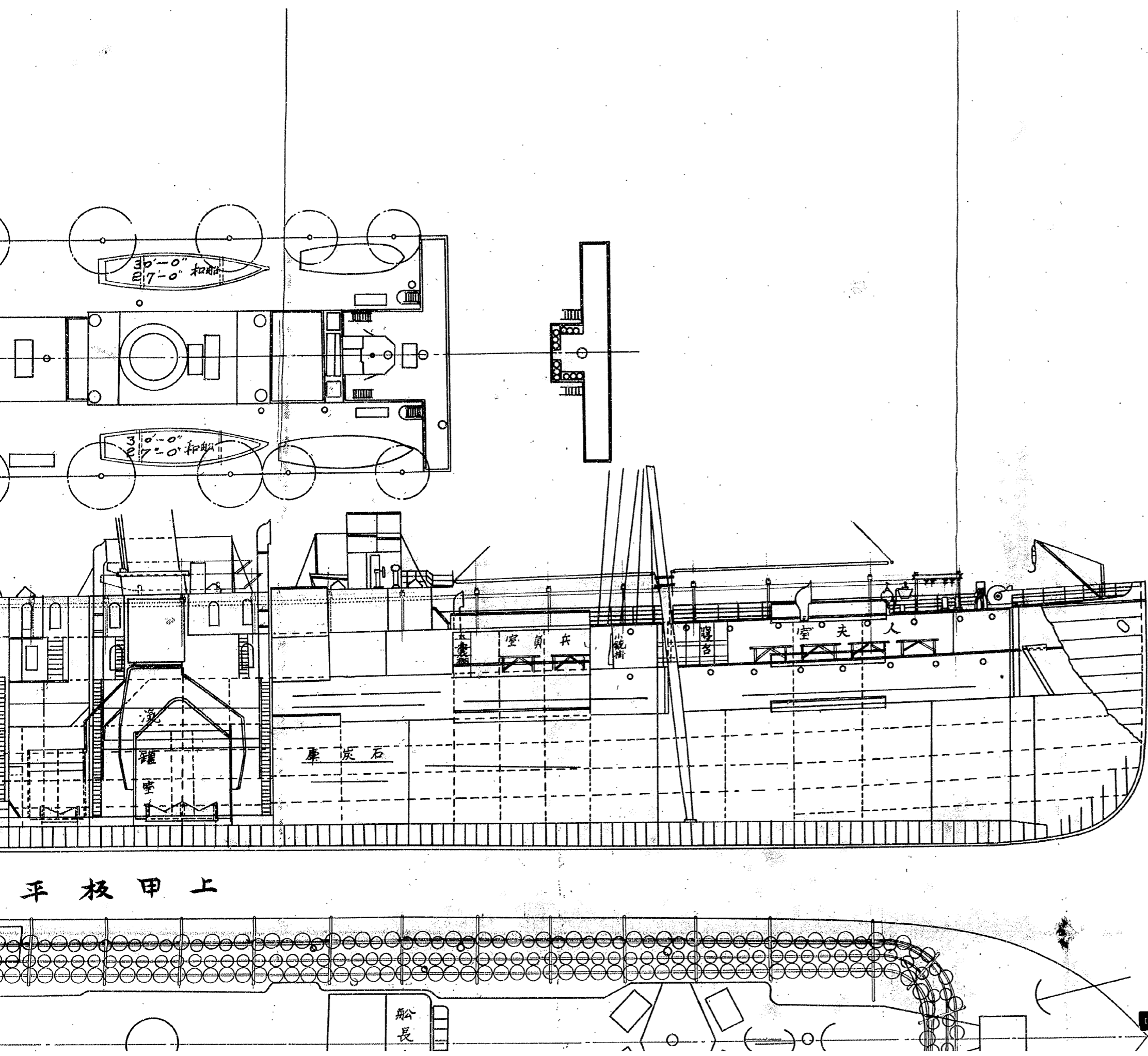

平板甲上

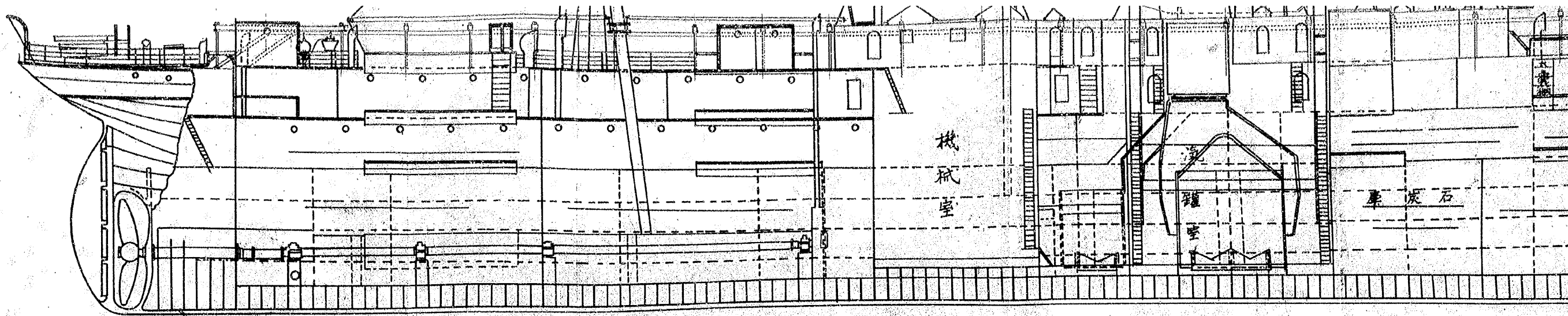

面甲板甲上

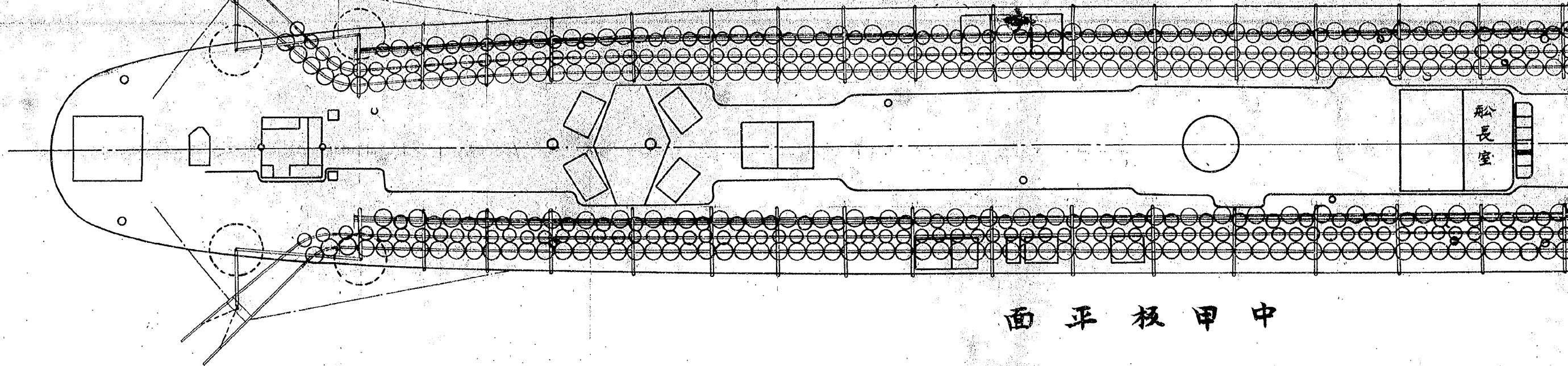

面甲板甲中

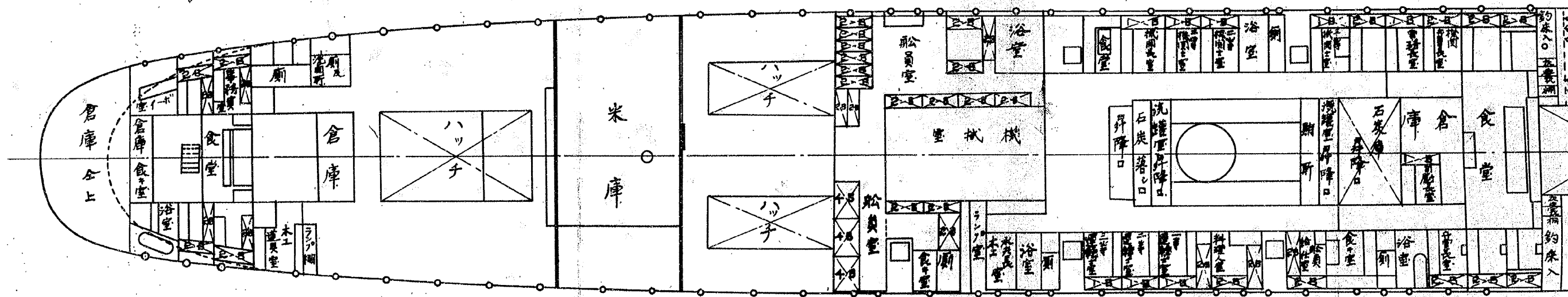

面甲板甲下

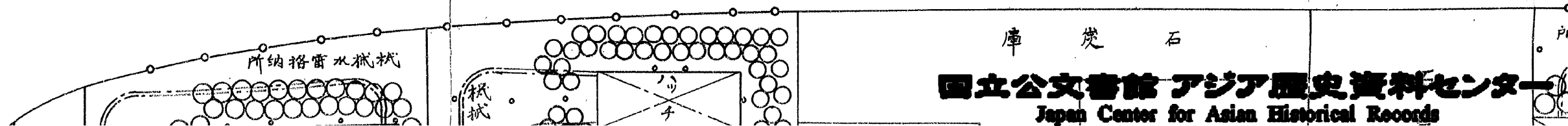

水雷敷設船旅順丸艙裝圖

得本船臨時運炭船使用スルヲ得

機械水雷搭載敷

前後部下履及船艙水雷罐及繫維各各六百個

朱線、モノ新設

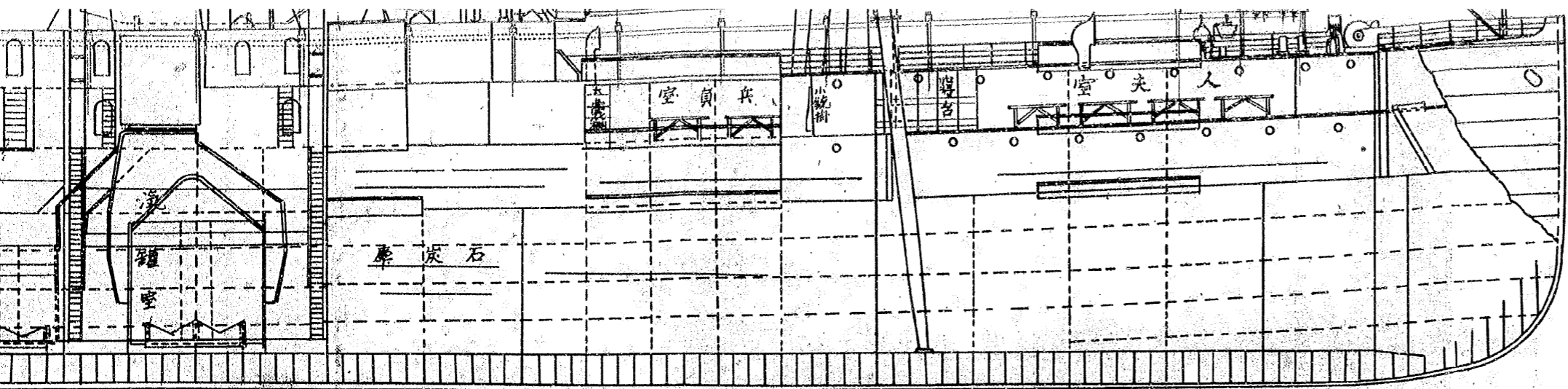

上甲板

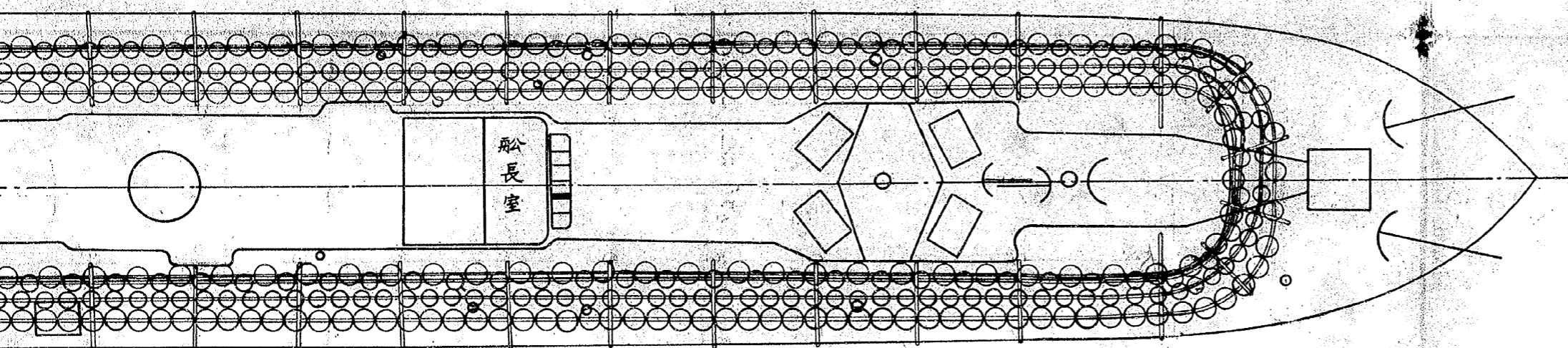

中甲板

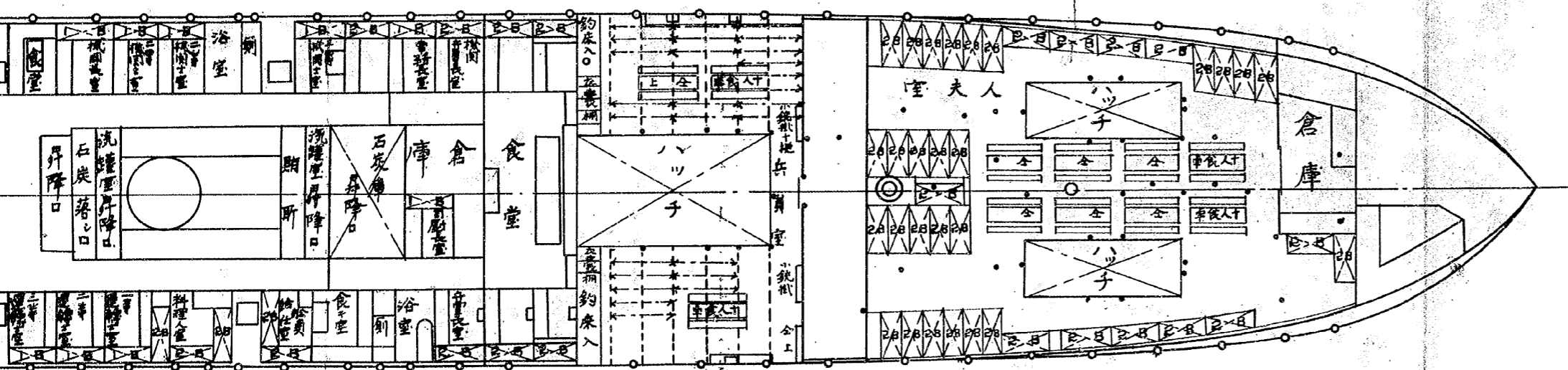

下甲板

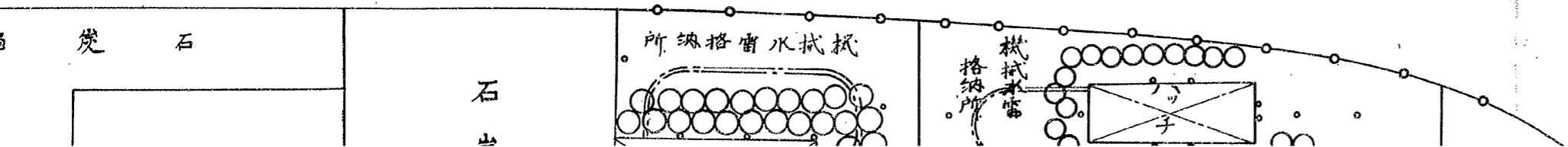

縮

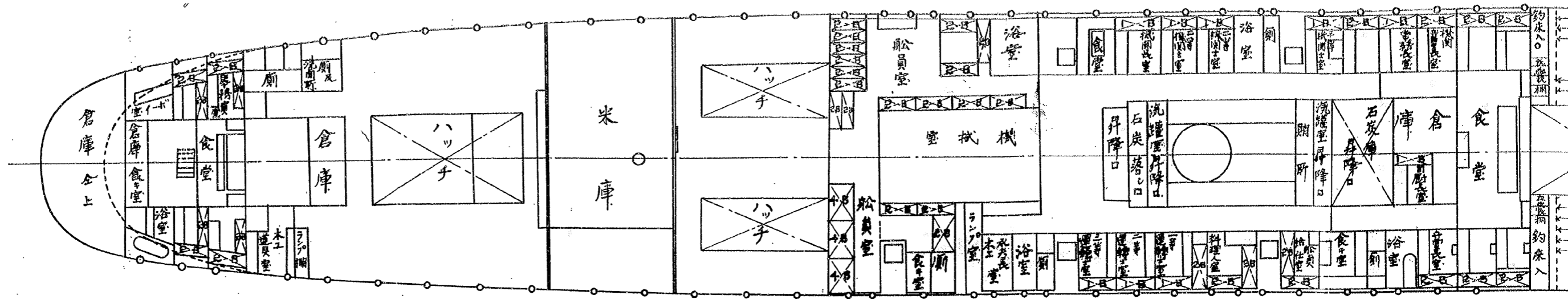

下甲板平面図

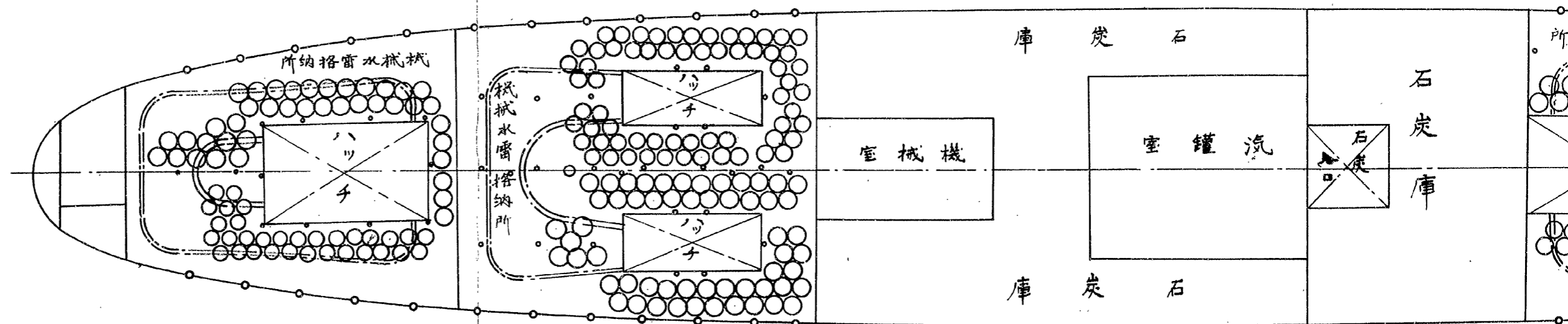

船艙平面図

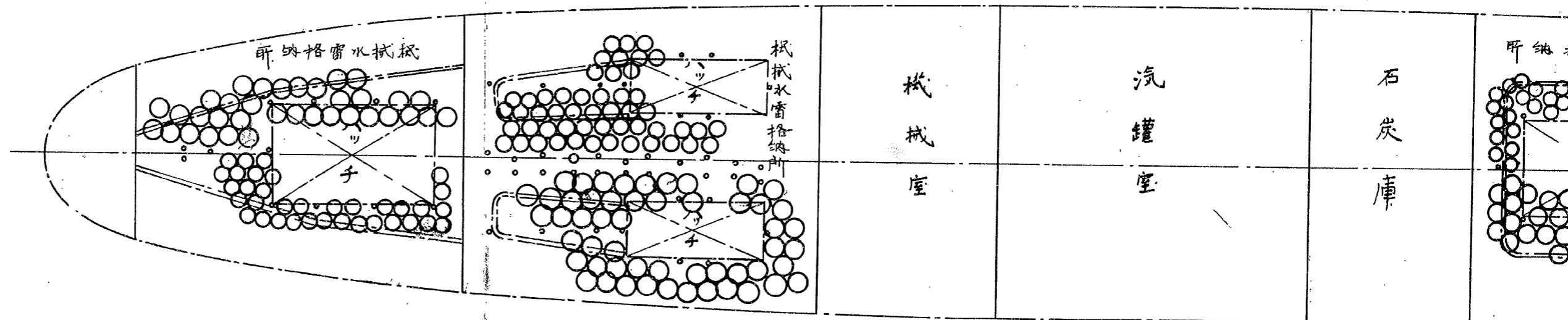

九艧装圖

得

朱線、毛ノ新設

縮尺百九拾貳分之二

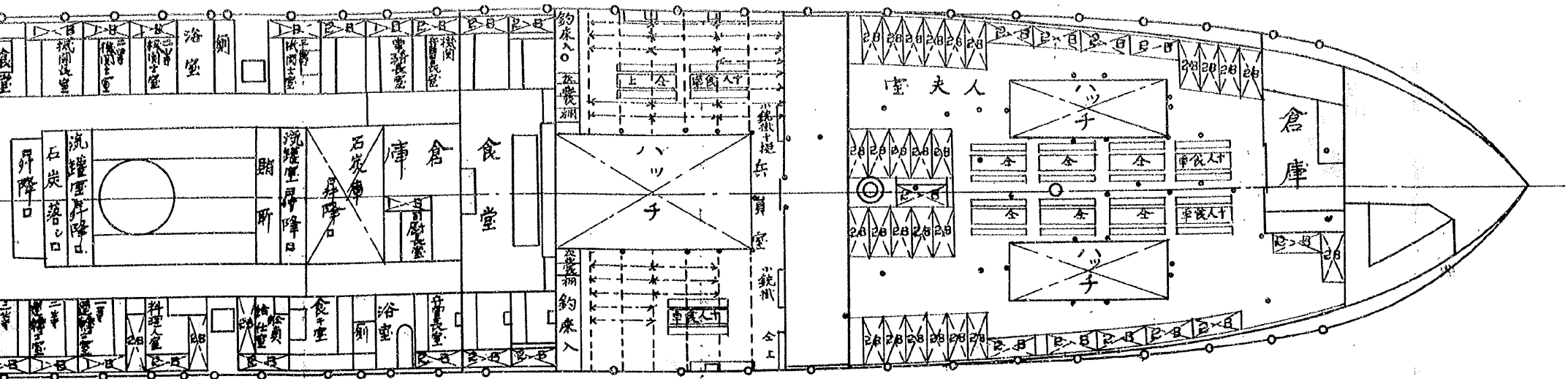

下甲板

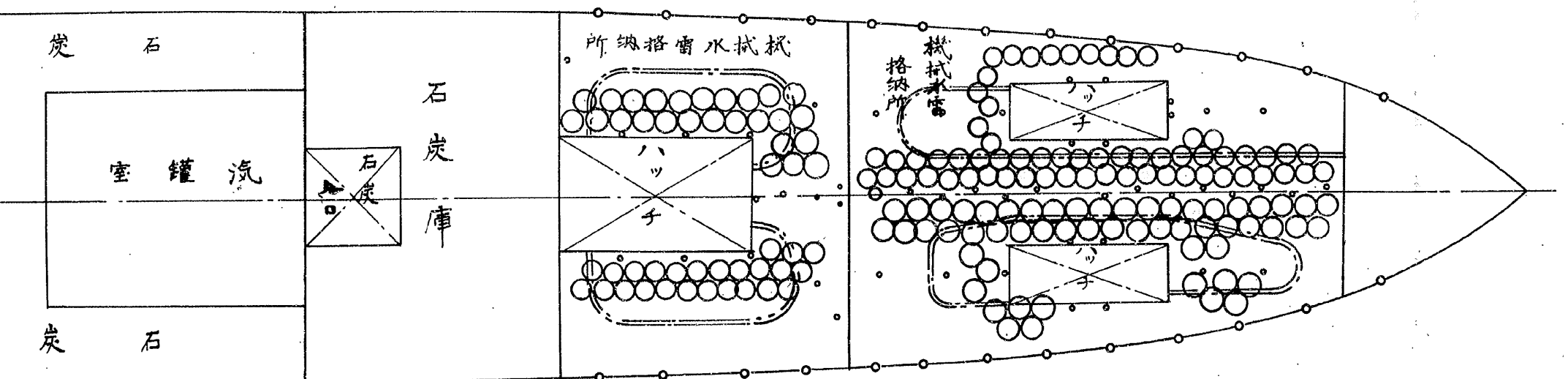

舩艙平

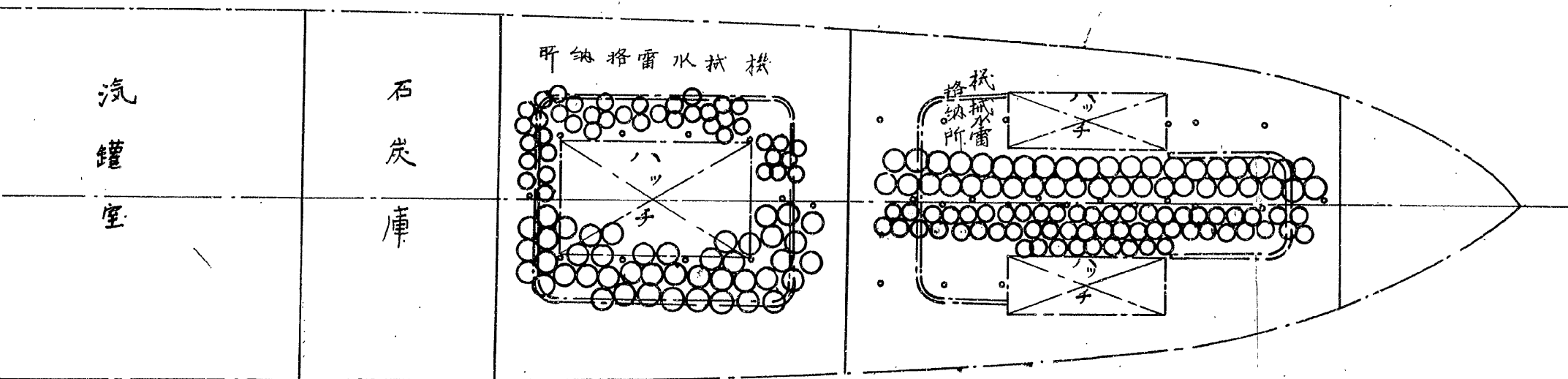

分割撮影ターゲット

分割した 部分の 撮影順序	<table border="1" data-bbox="651 694 1117 1086"><tr><td>1</td><td>2</td><td>3</td></tr><tr><td>4</td><td>5</td><td>6</td></tr><tr><td>7</td><td>8</td><td>9</td></tr></table>	1	2	3	4	5	6	7	8	9
1	2	3								
4	5	6								
7	8	9								
分割撮影 した理由	A 3 版 以 上 の た め									
上記のとおり分割撮影した事を証明する。										

0078
0079
0080
0081
0082
0083

0084
0085
0086

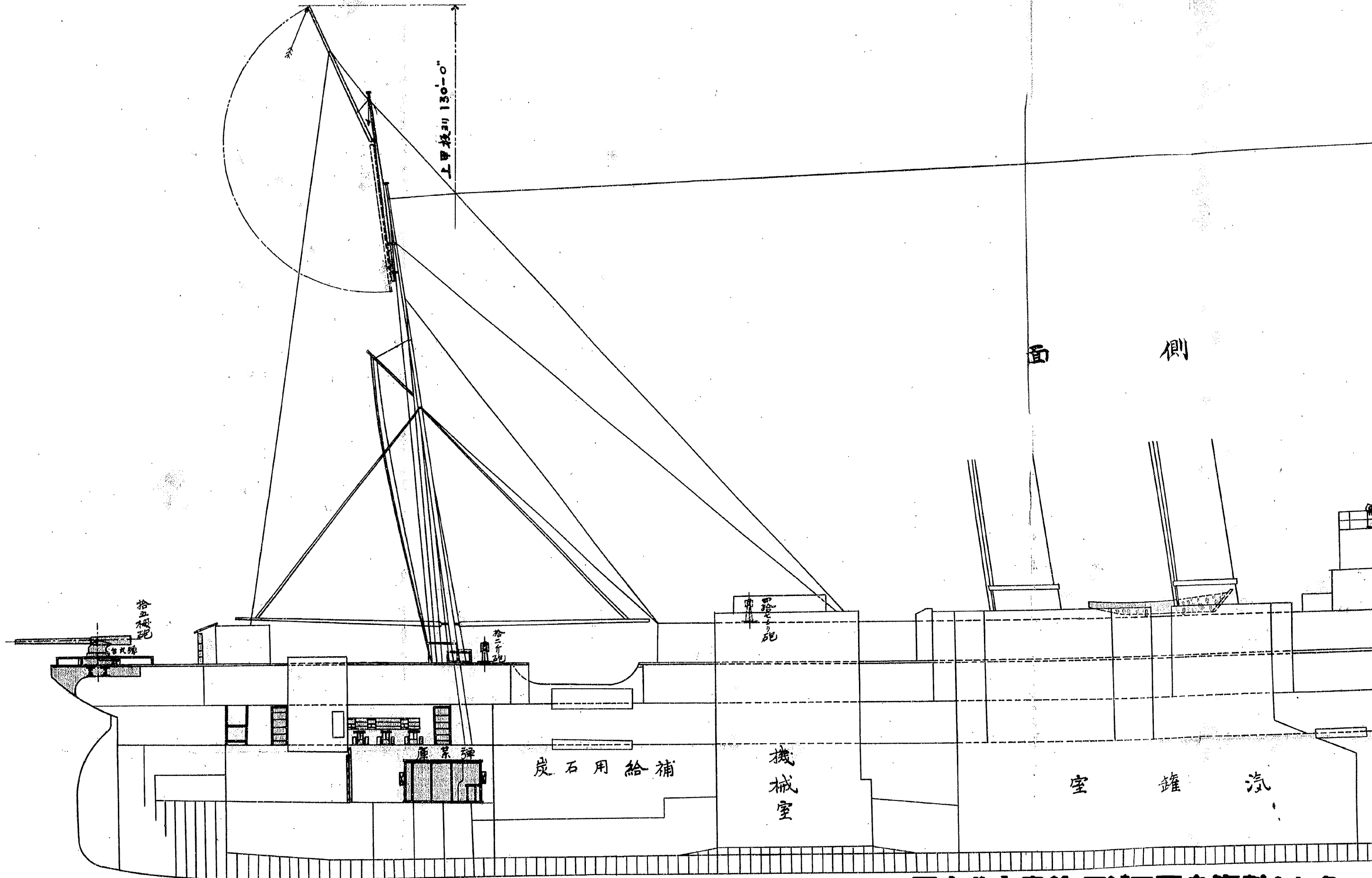

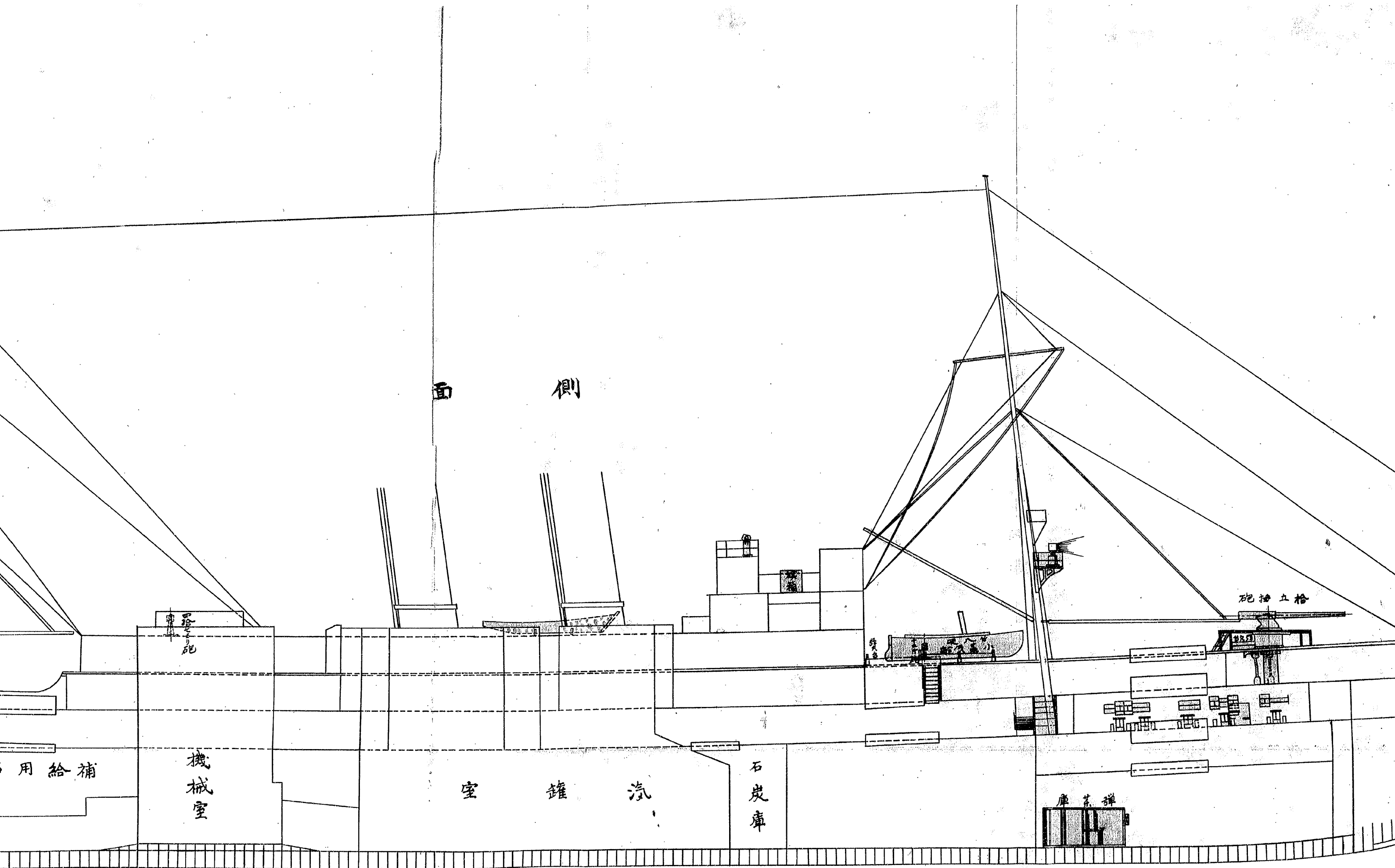

側面

砲掛立格

砲

補給用

機
械
室

汽
缸
室

石
炭
庫

庫
茶
餅

ブリッジデッキ平面

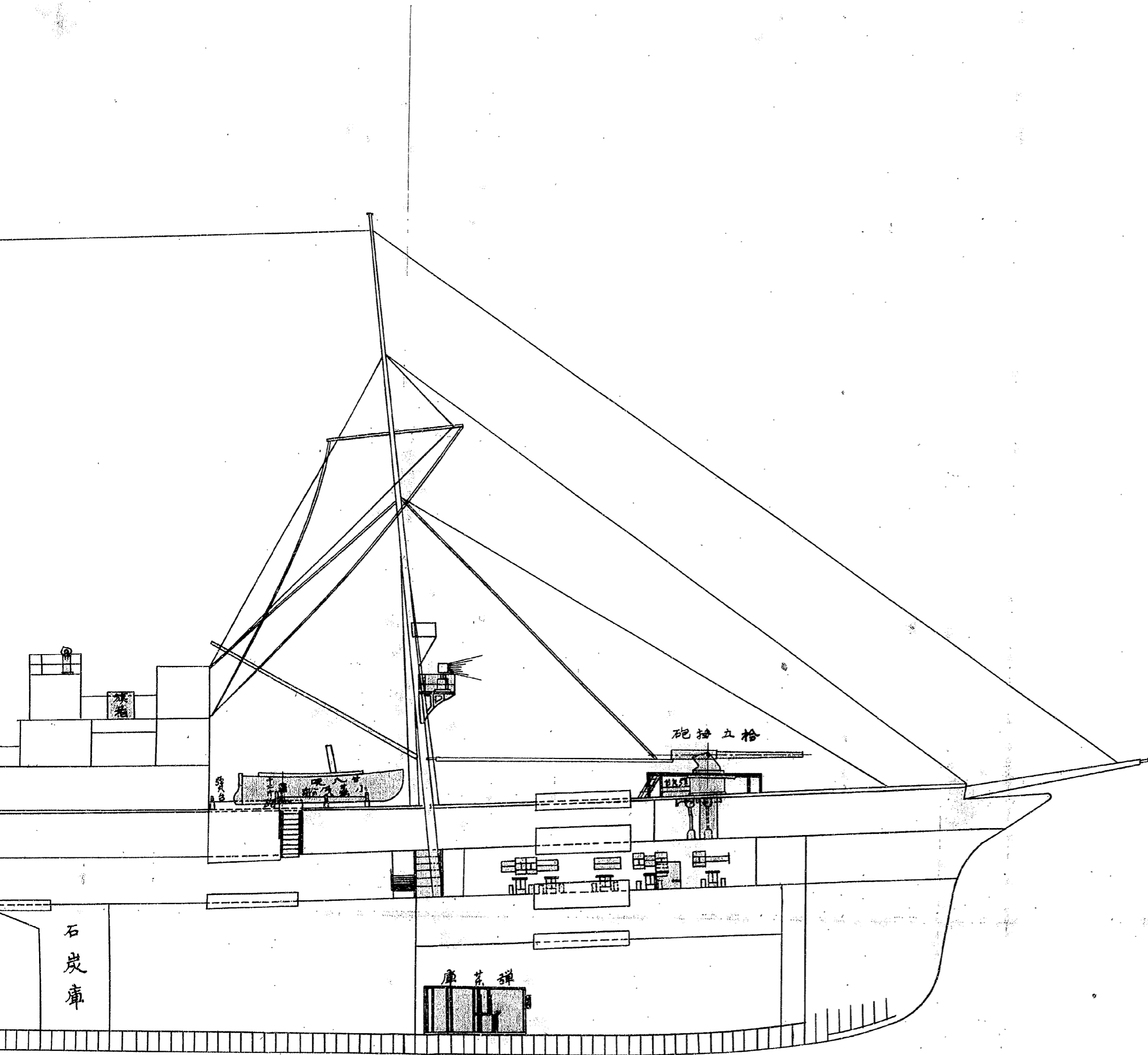

假裝巡洋艦

平 キッデヂッリブ

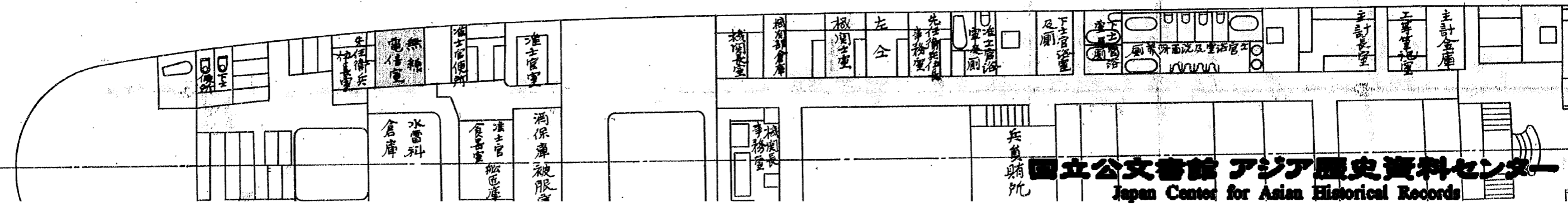
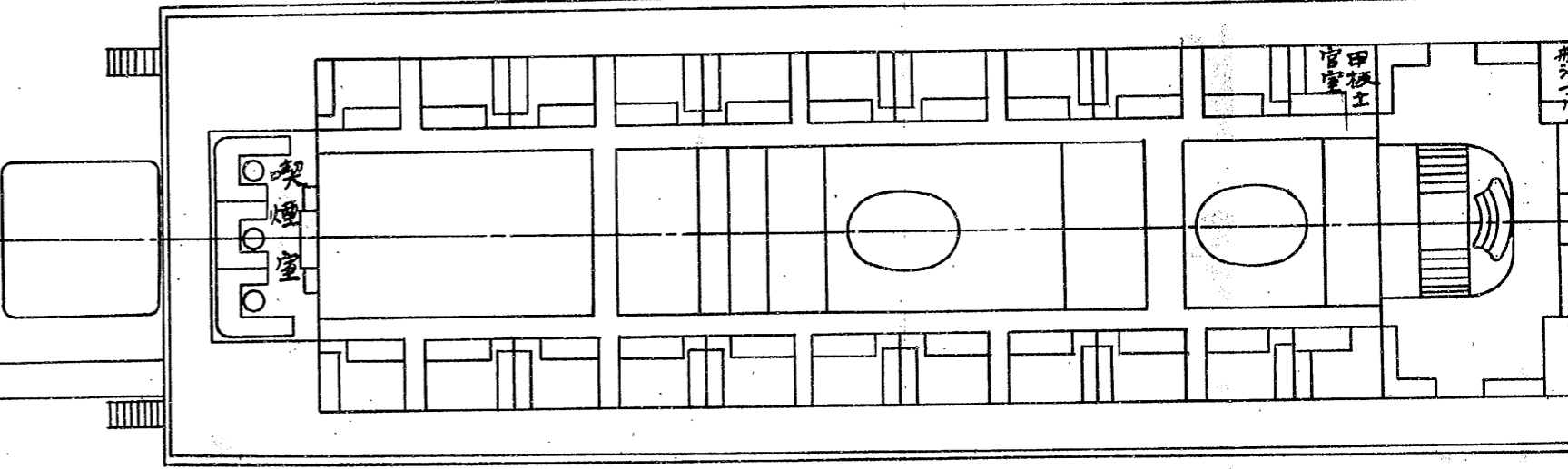
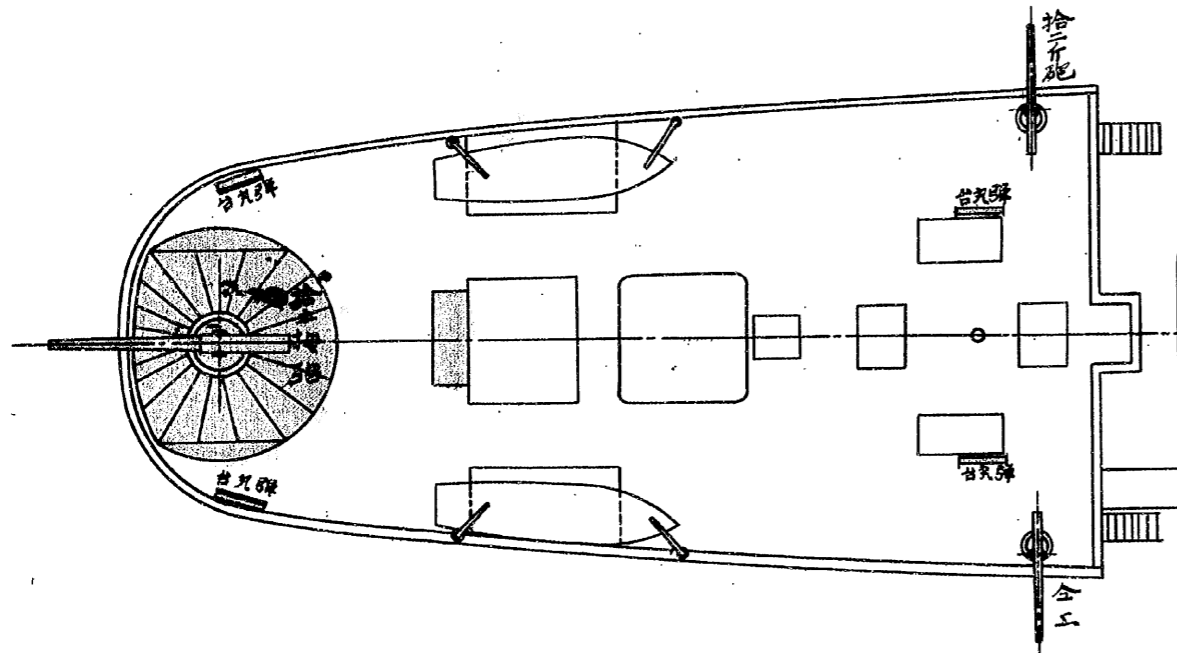
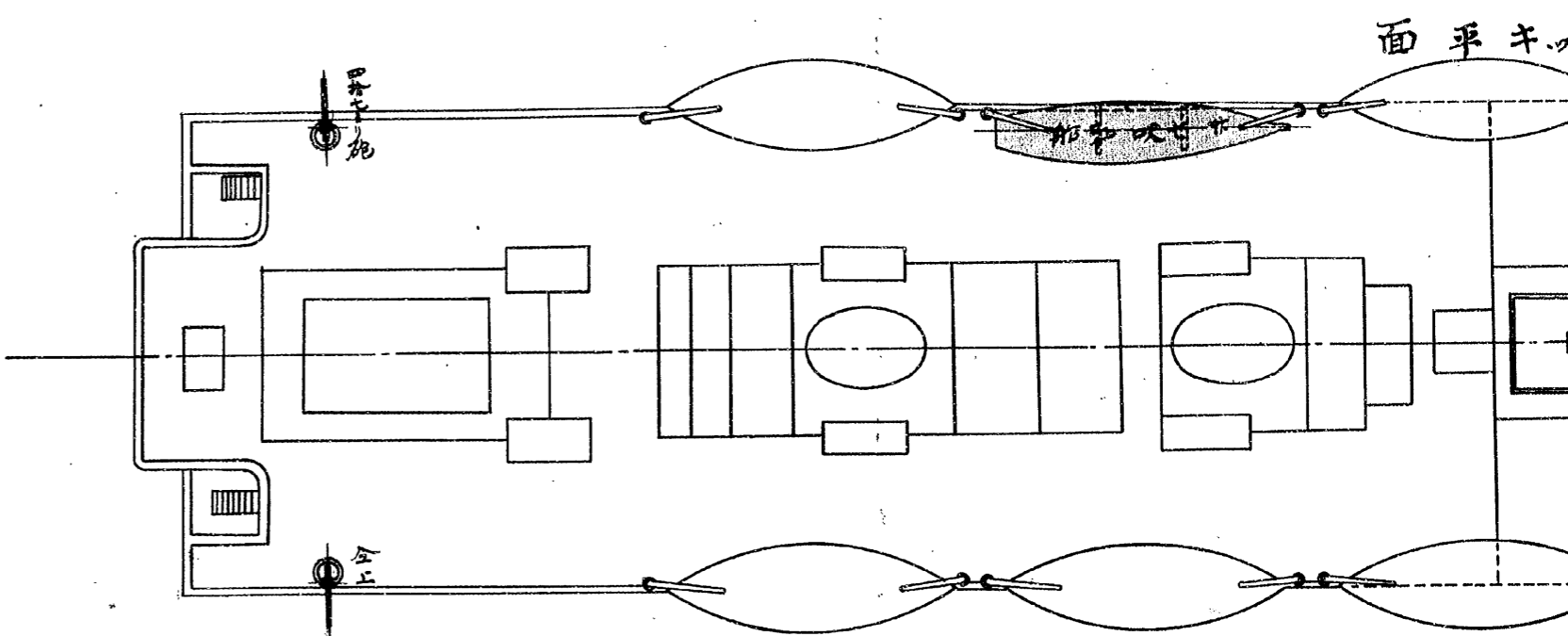
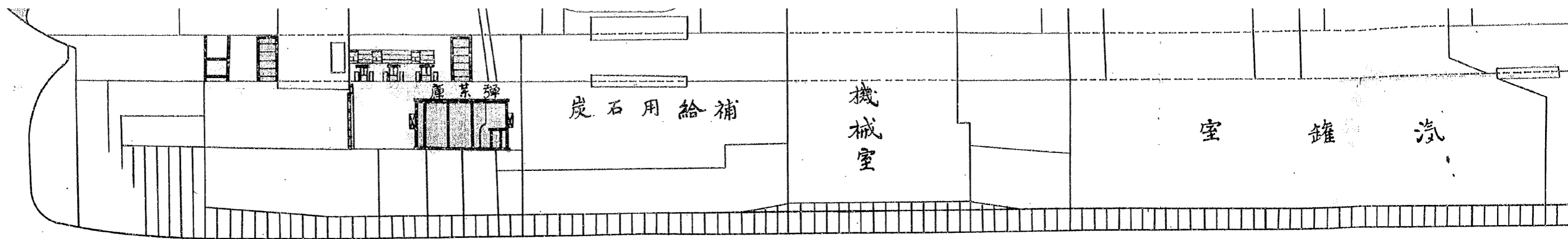

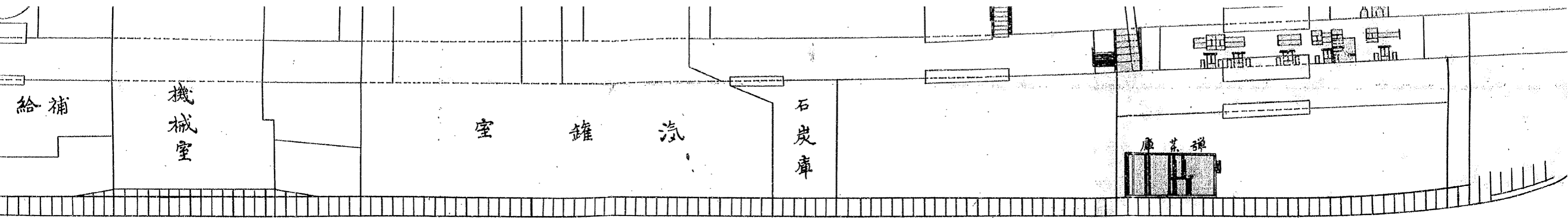

面平板甲上

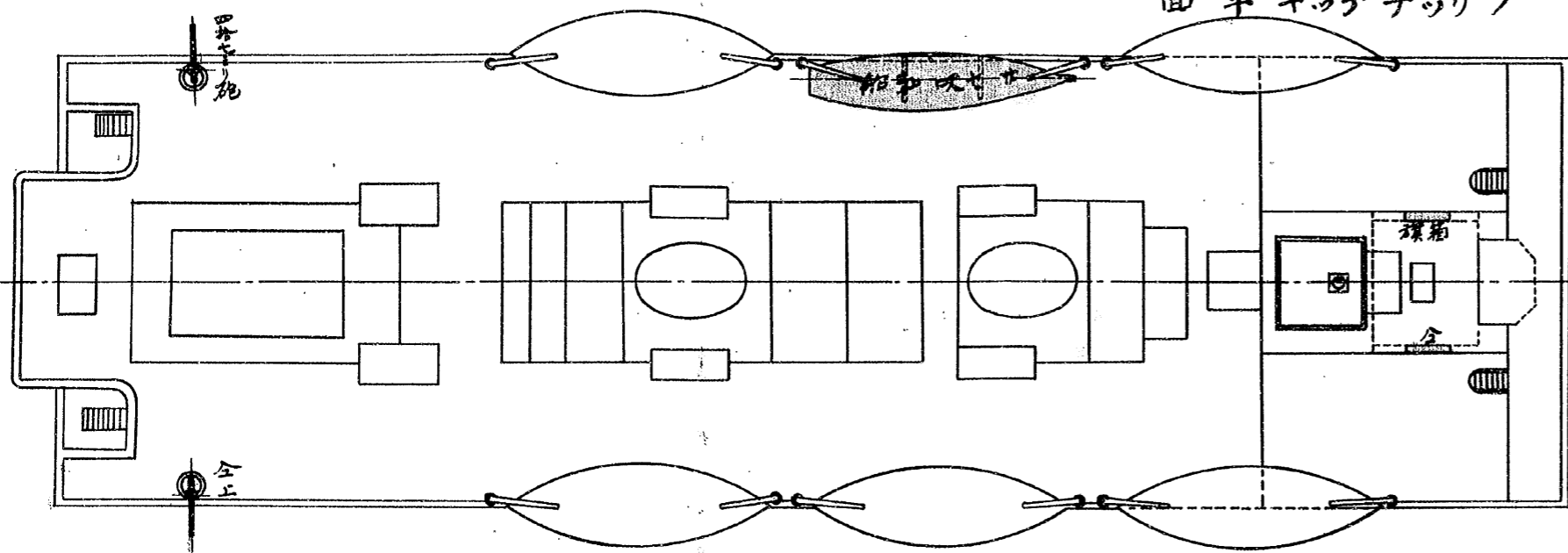

面平板甲中

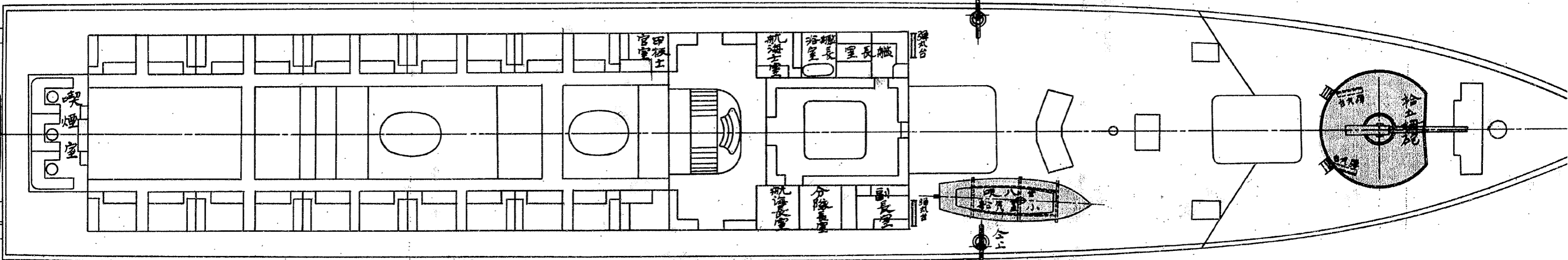

面平板甲下

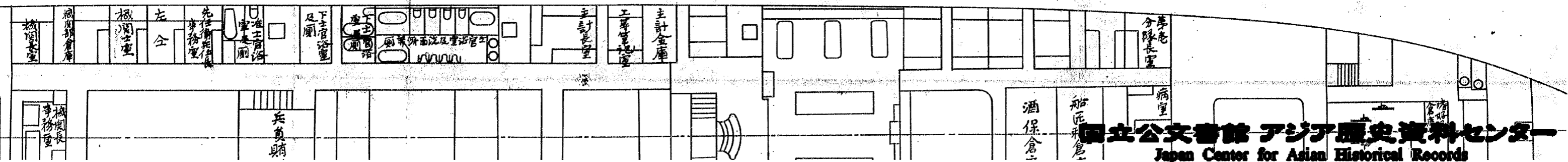

巡洋艦亞米利加丸兵装及艙位

朱色、分新設

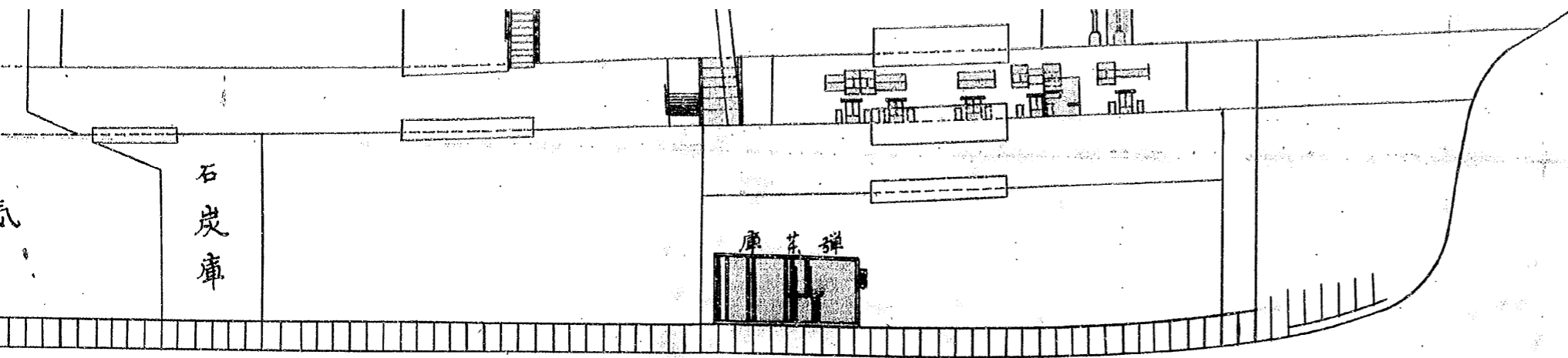

面平キッデチッリフ

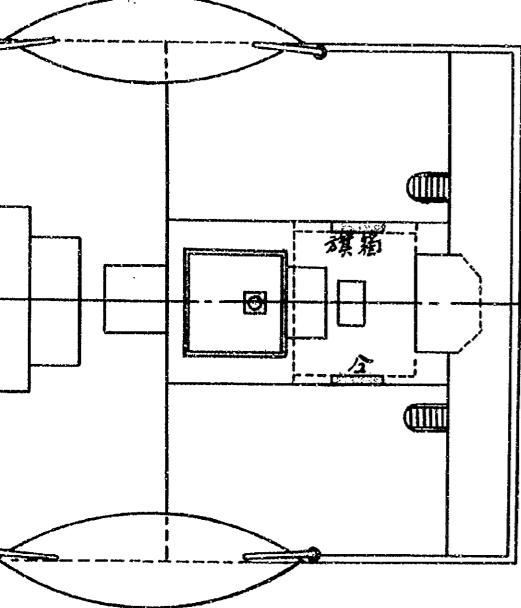

面平板甲上

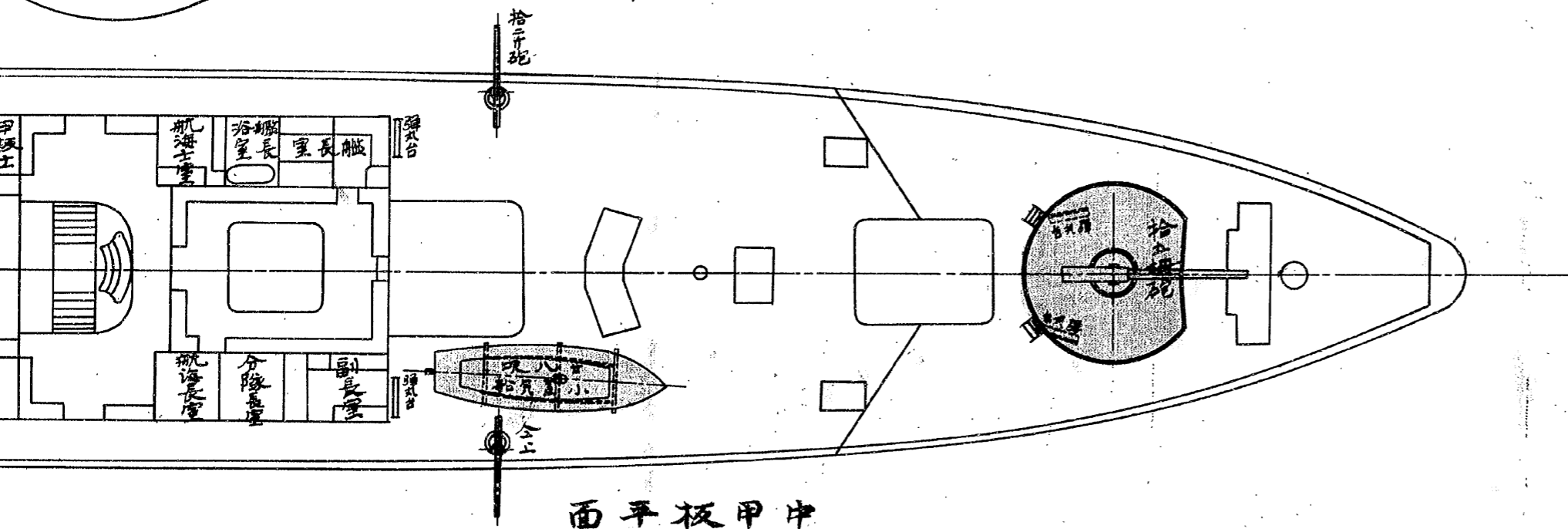

面平板甲中

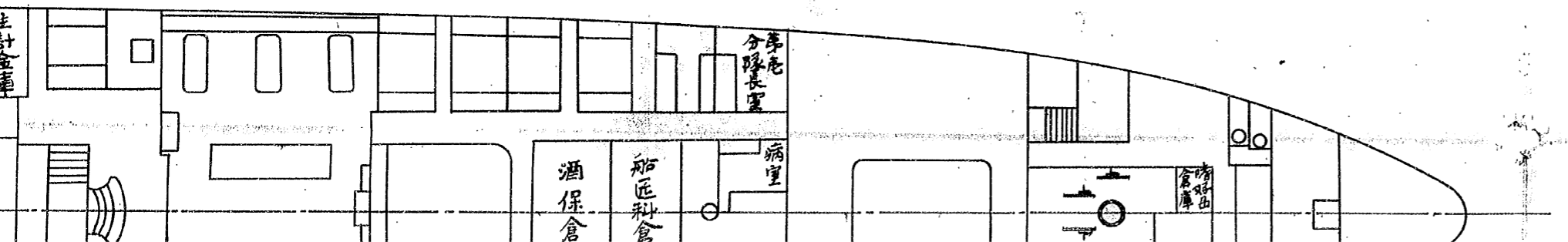

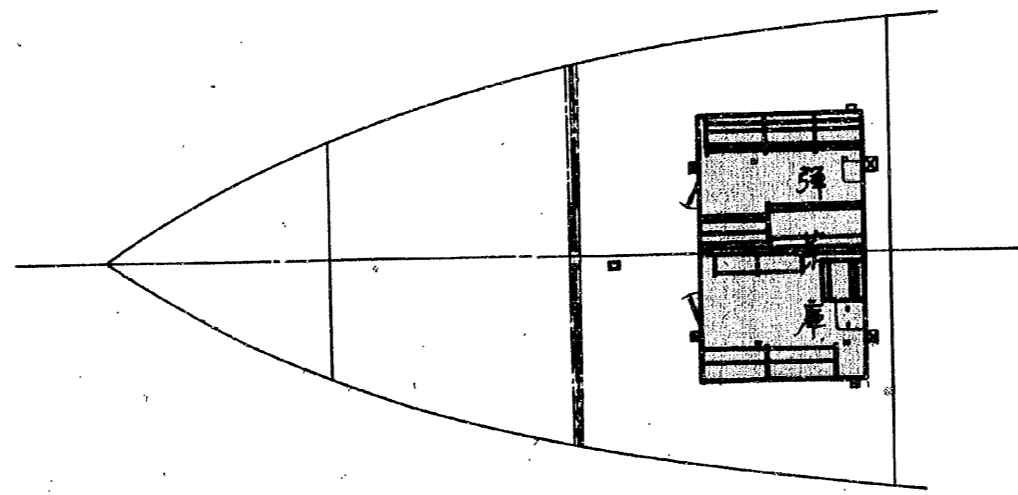
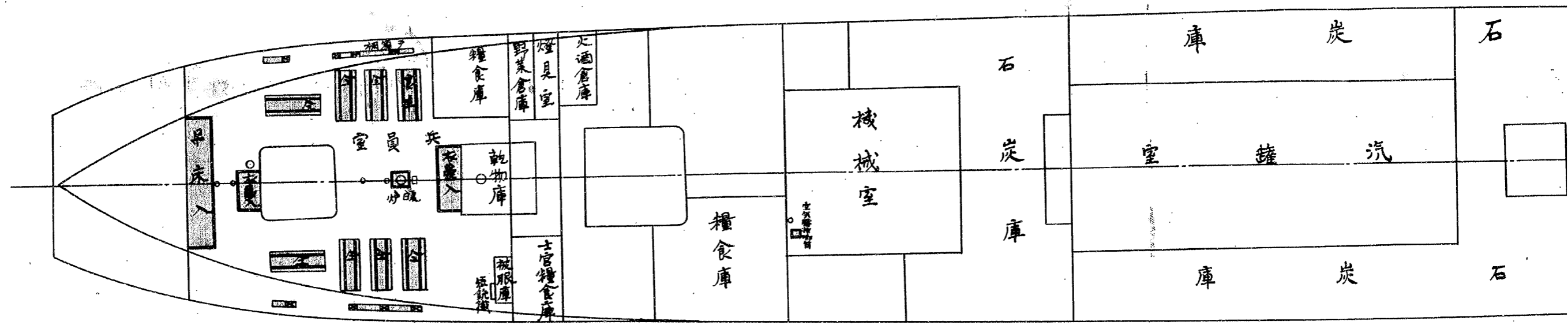
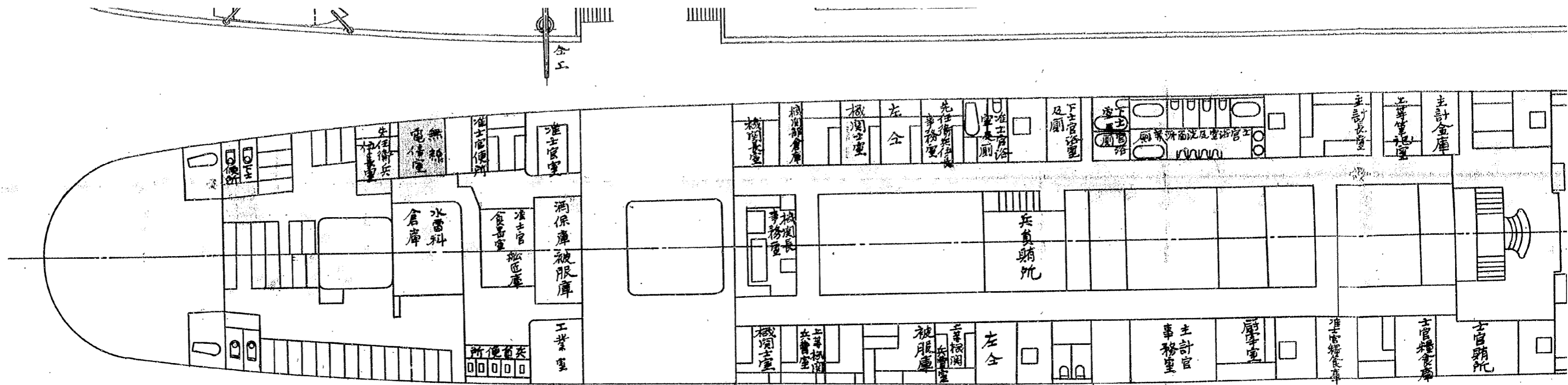

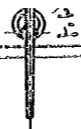

面甲板甲中

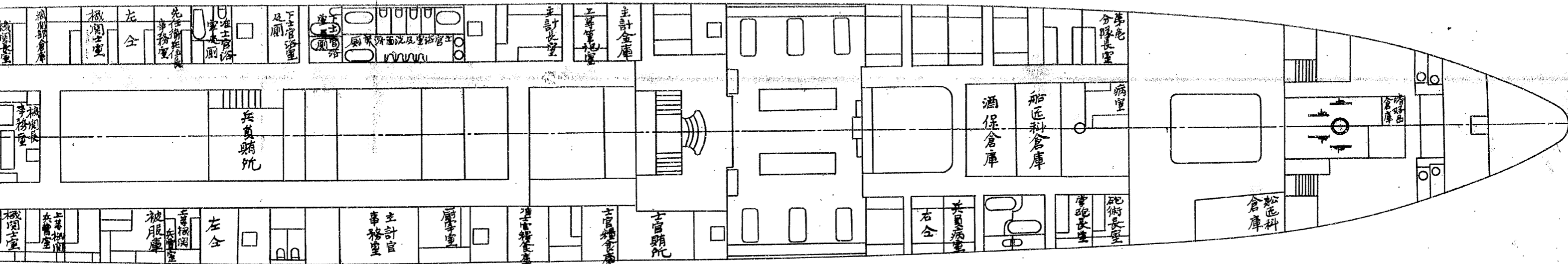

面甲板甲下

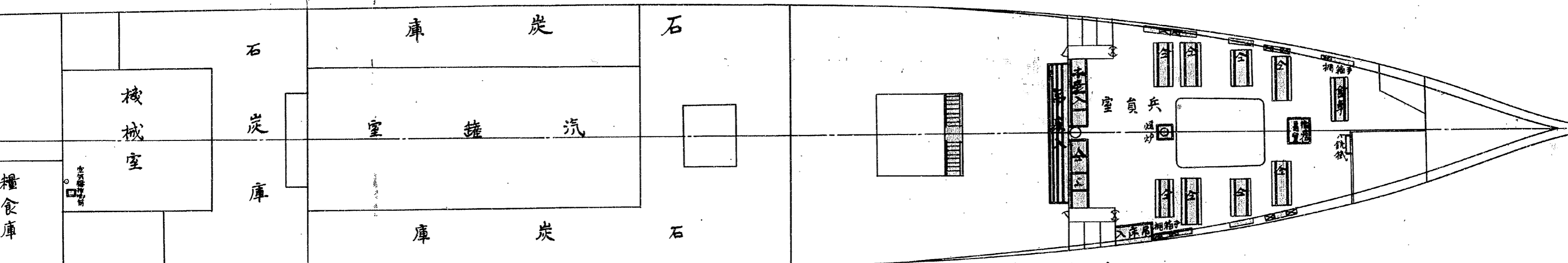

面平艦舩

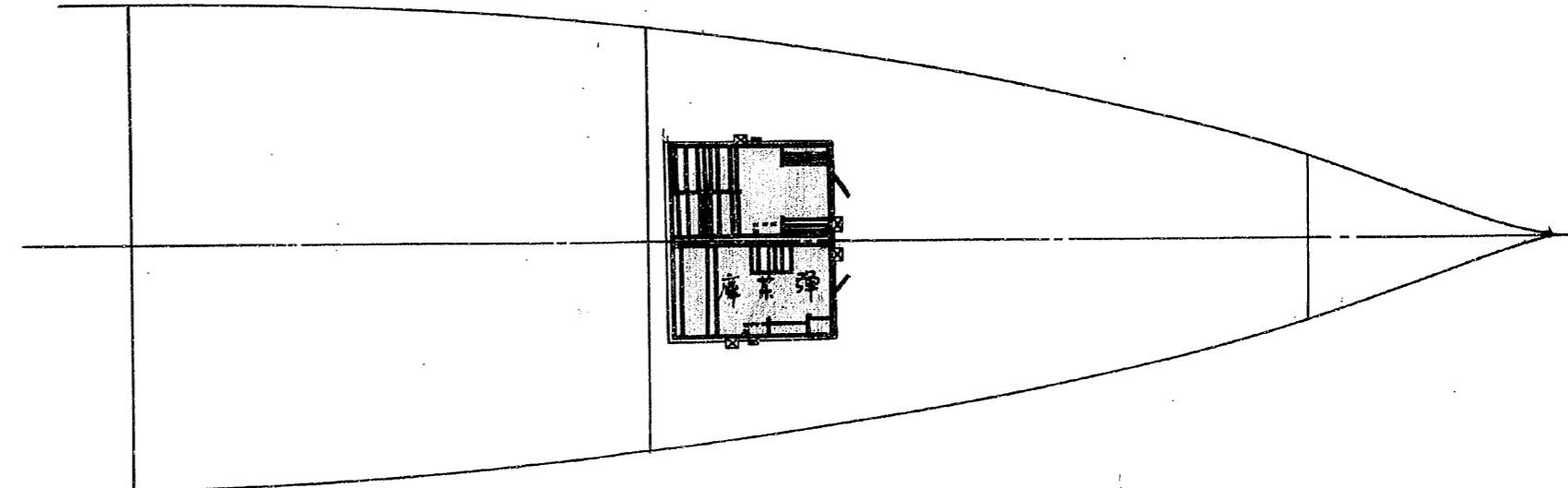

及 艦装圖

縮尺百九拾貳分之壹

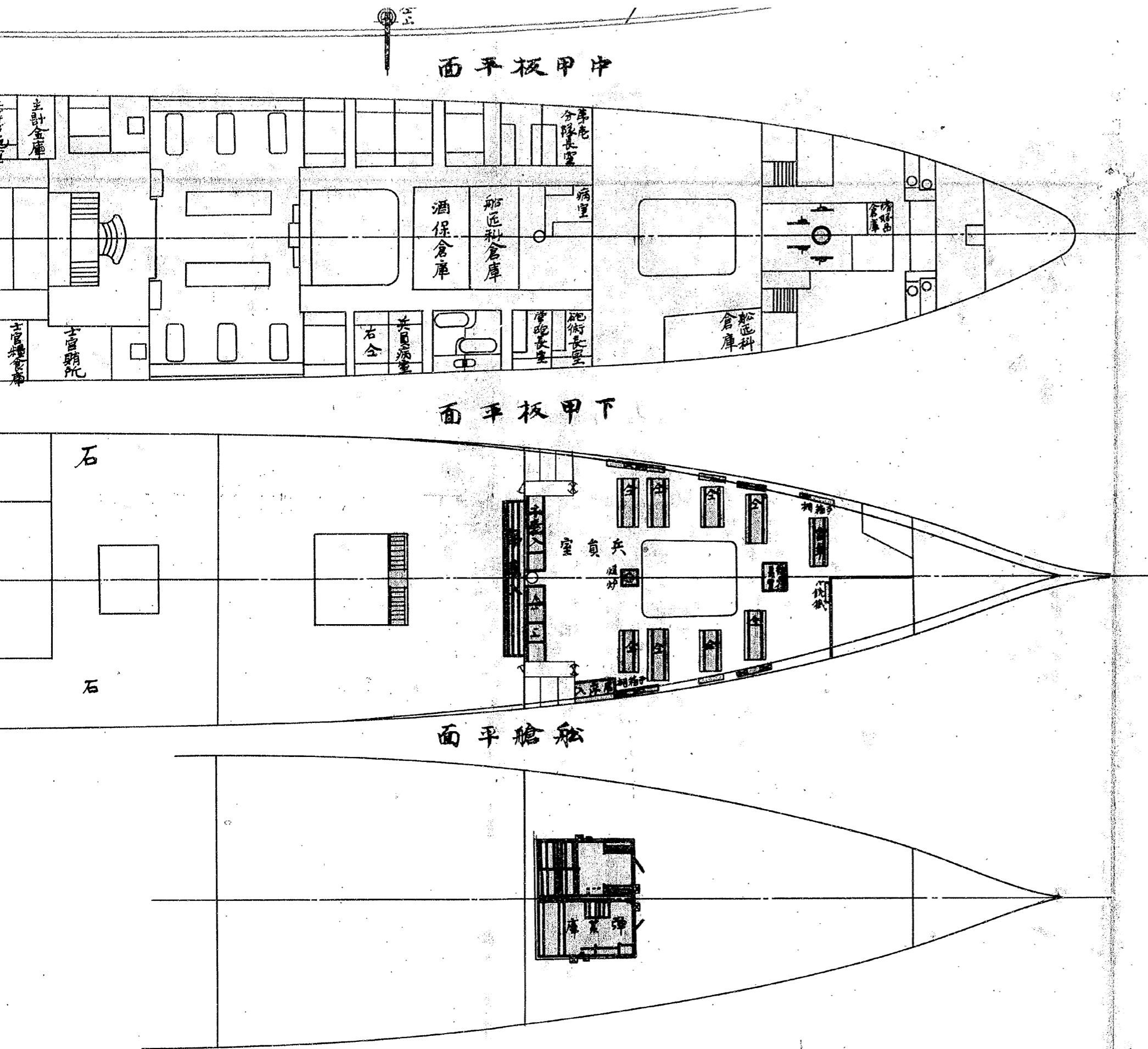

分割撮影ターゲット

分割した 部分の 撮影順序	<table border="1" data-bbox="598 683 1085 1064"><tr><td>1</td><td>2</td><td>3</td></tr><tr><td>4</td><td>5</td><td>6</td></tr></table>	1	2	3	4	5	6
1	2	3					
4	5	6					
分割撮影 した理由	A 3 版 以 上 の た め						
上記のとおり分割撮影した事を証明する。							

0087
0088
0089

0090
0091
0092

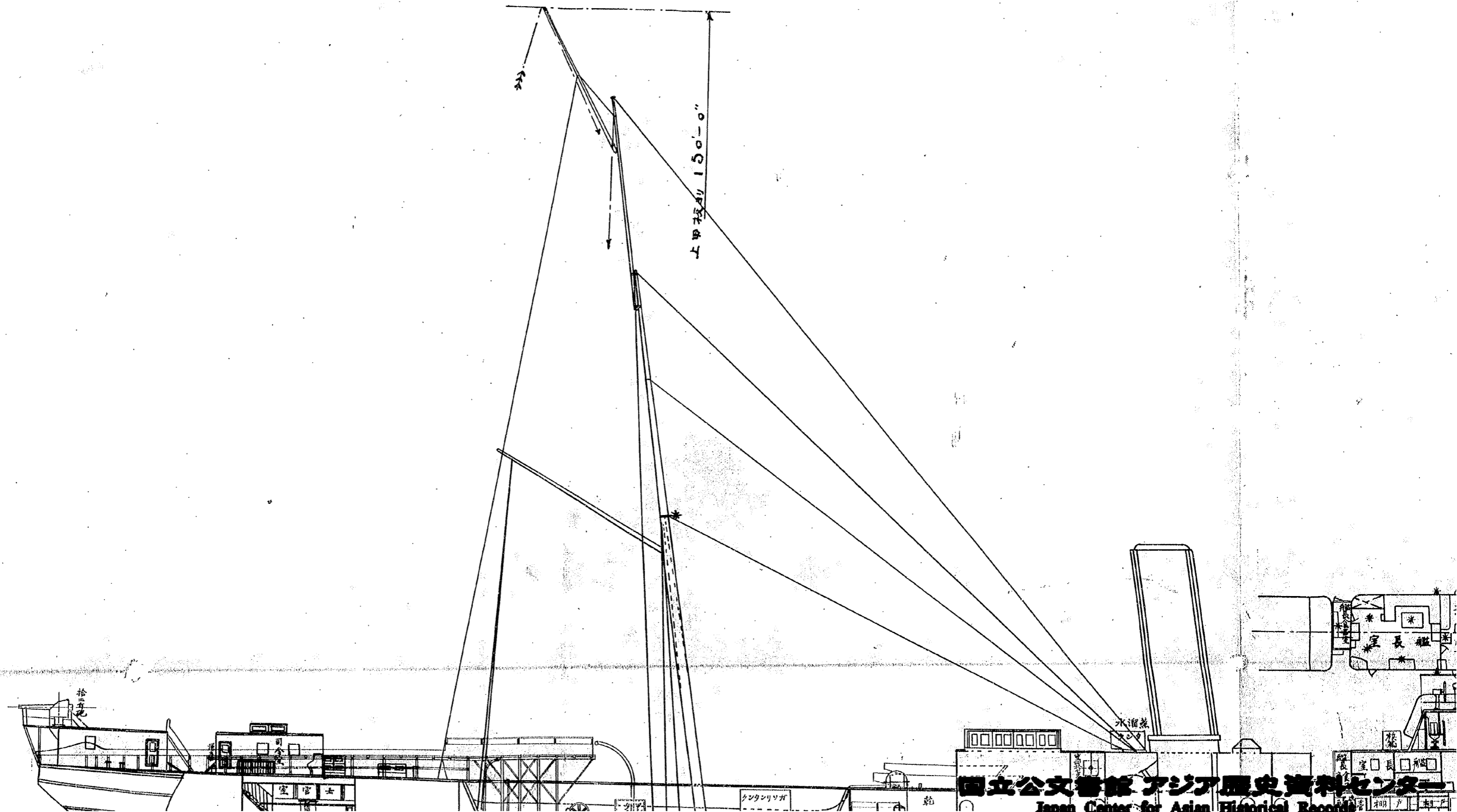

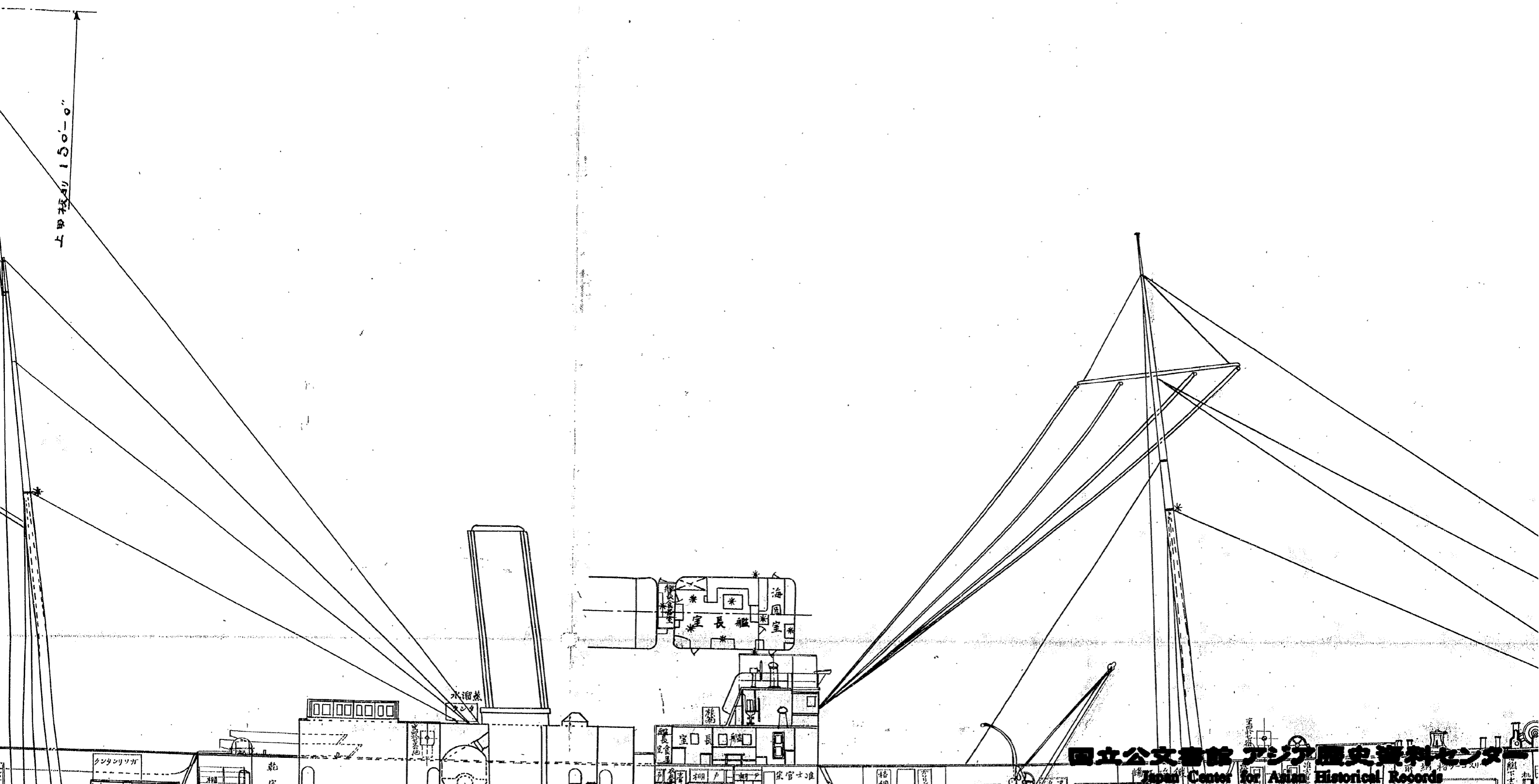

特艇母艦韓埼丸

朱色之令

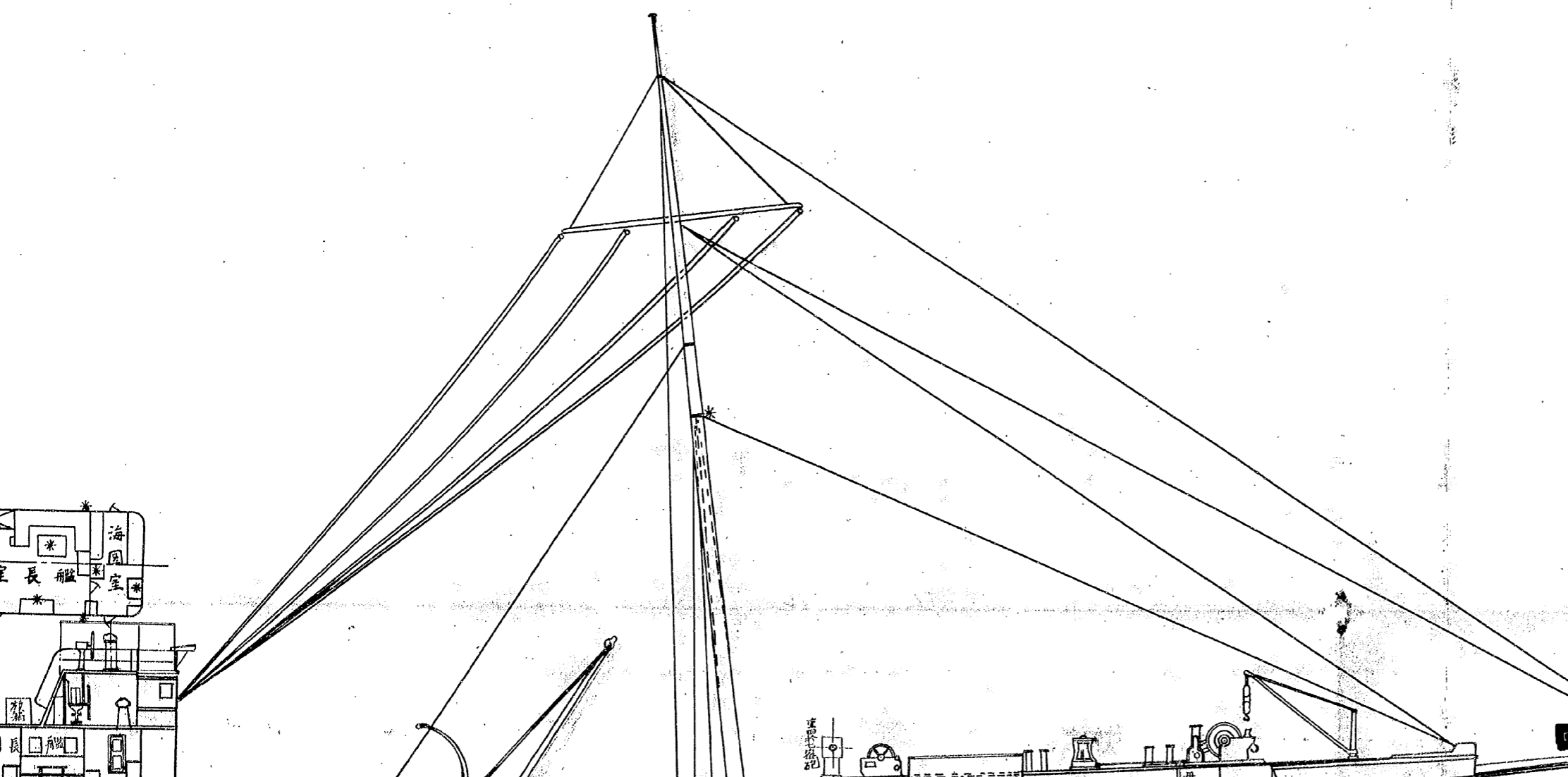

国立公文書館 アジア歴史資料センター

Japan Center for Asian Historical Records

<http://www.jacar.go.jp>

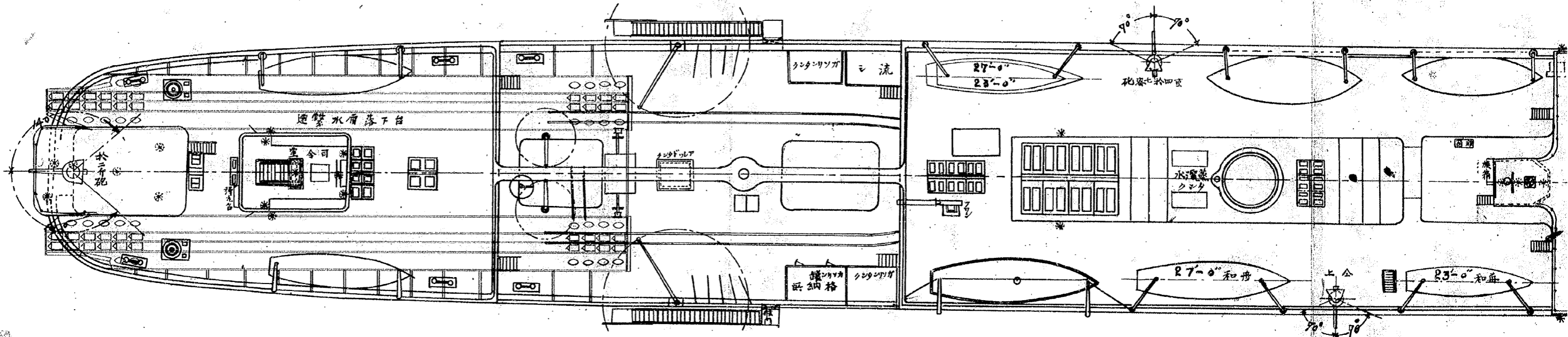
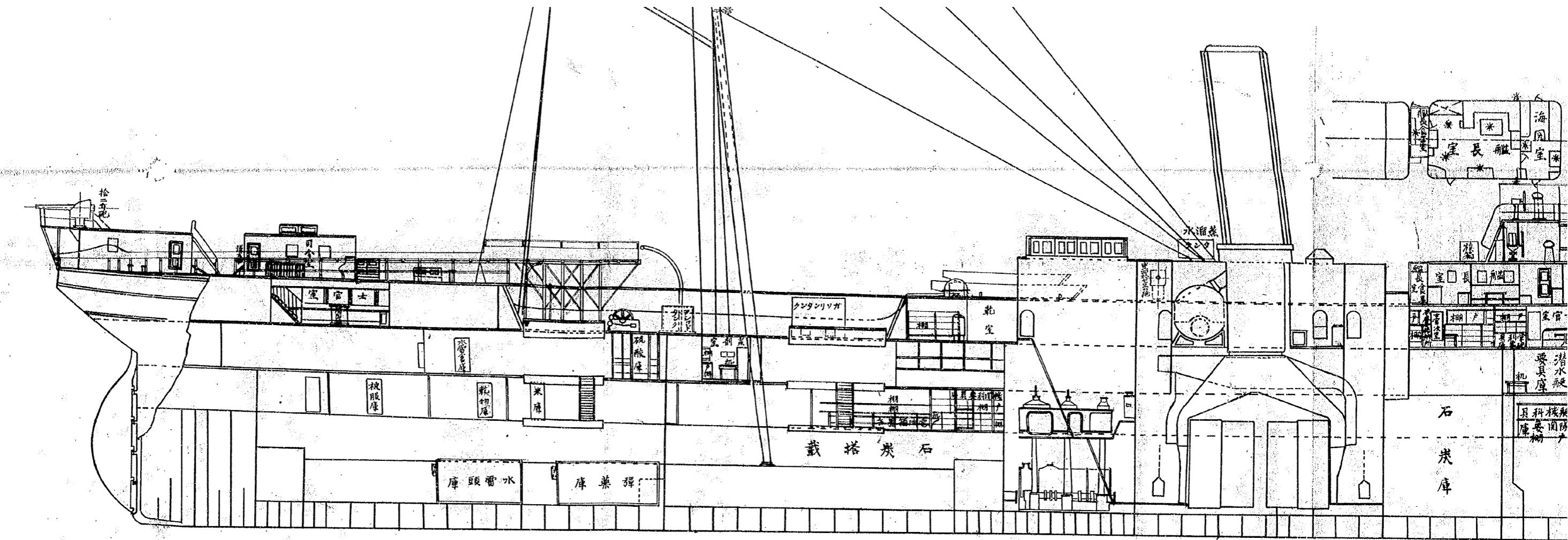

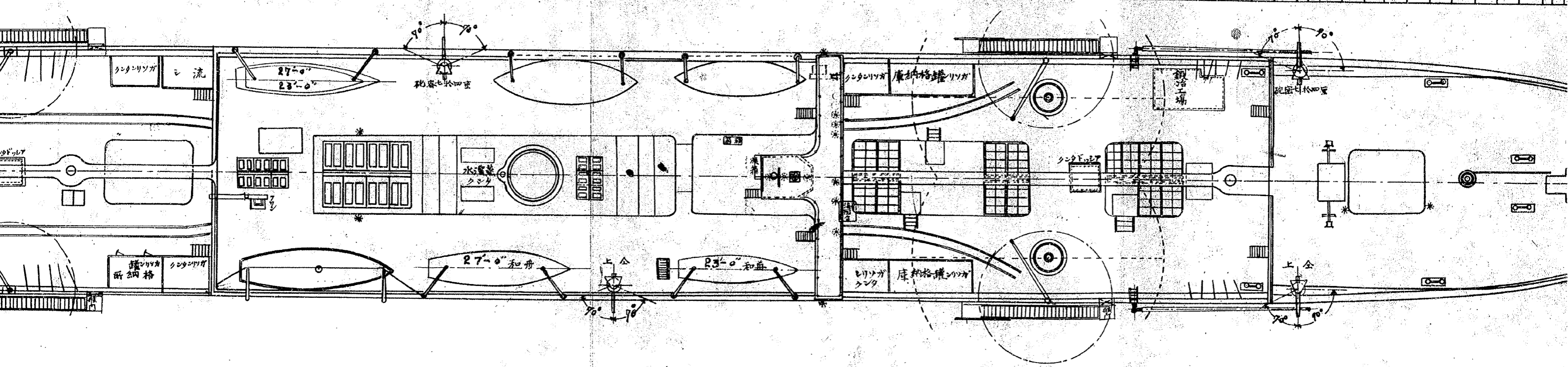
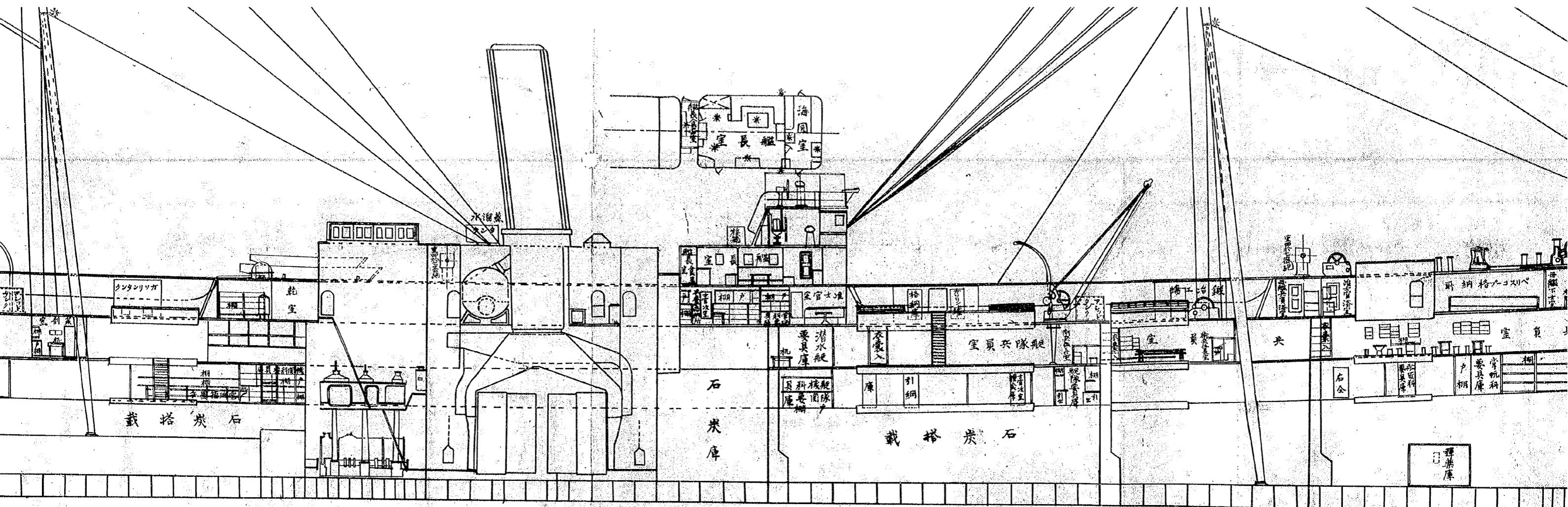

千代丸側面及上部平面圖

朱色之新設

※印、台熱電燈

縮尺百九拾貳分之壹

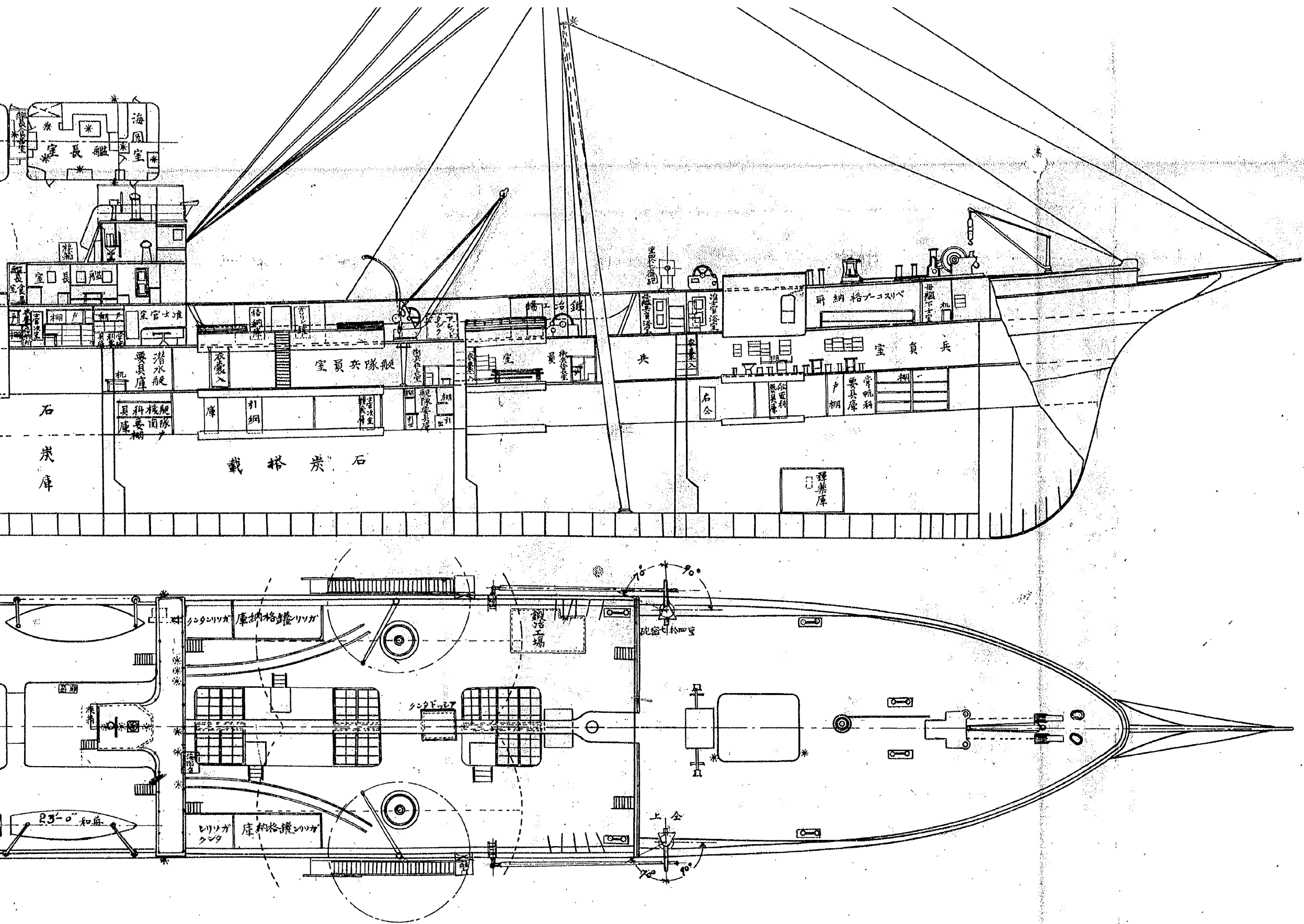

分割撮影ターゲット

分割した 部分の 撮影順序	<table border="1" data-bbox="582 683 1129 1003"><tr><td>1</td><td>2</td><td>3</td><td>4</td></tr><tr><td>5</td><td>6</td><td>7</td><td>8</td></tr><tr><td>9</td><td>10</td><td>11</td><td>12</td></tr></table>	1	2	3	4	5	6	7	8	9	10	11	12
1	2	3	4										
5	6	7	8										
9	10	11	12										
分割撮影 した理由	A 3 版 以 上 の た め												
上記のとおり分割撮影した事を証明する。													

0093
0094
0095
0096

0097
0098
0099
0100

0101
0102
0103
0104

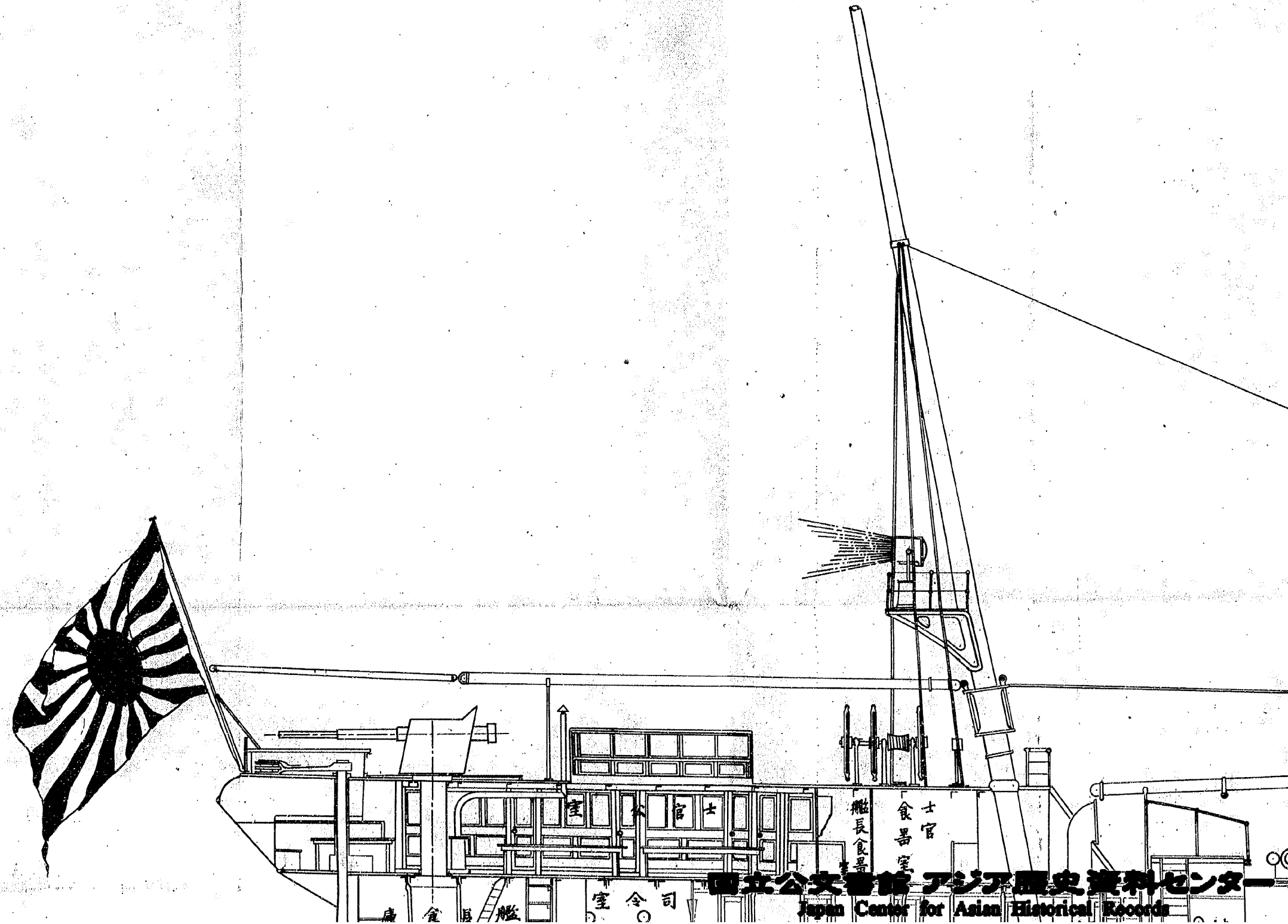

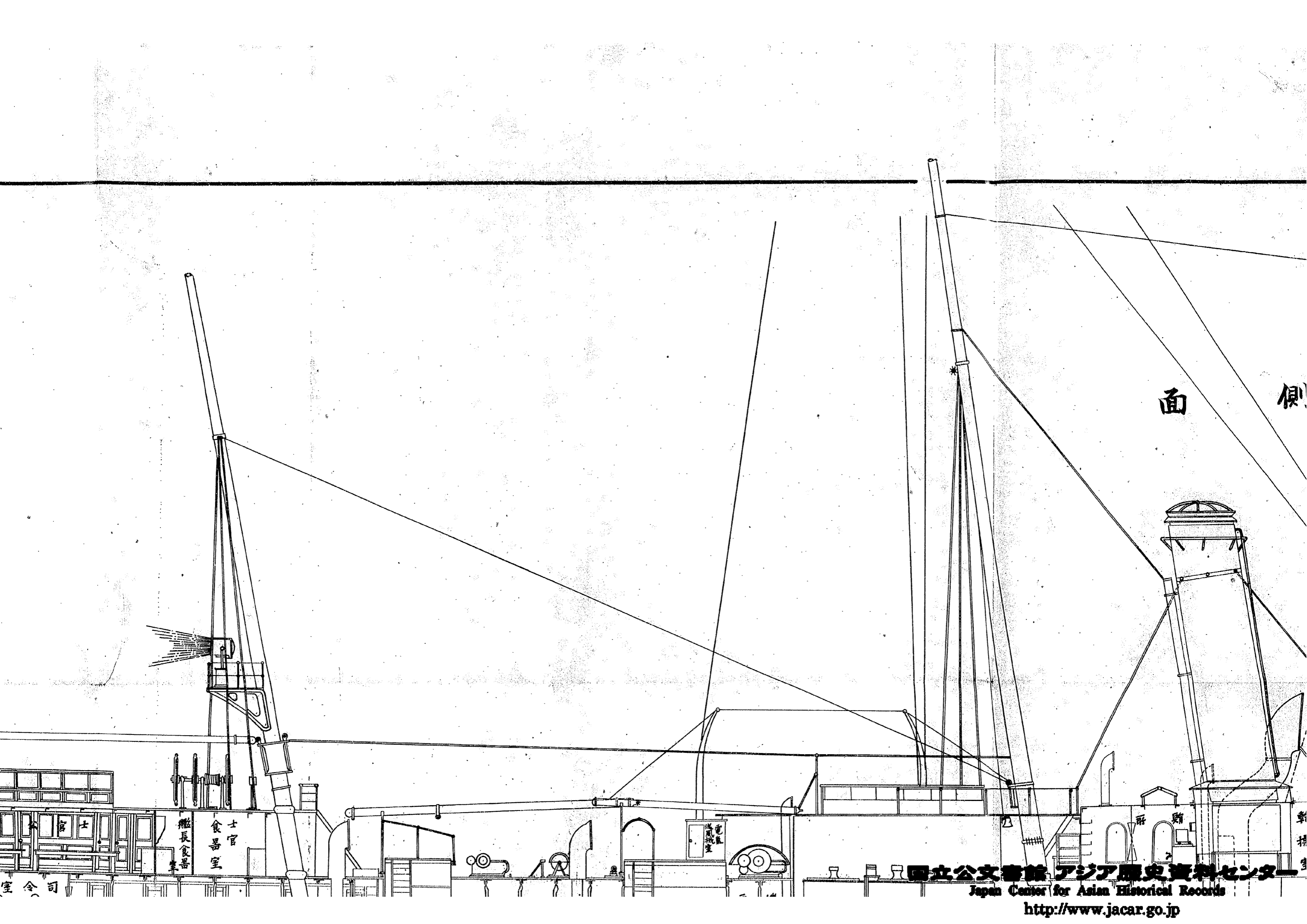

面 側

司令室 士官 士官 食器室 無線機室

国立公文書館 アジア歴史資料センター
Japan Center for Asian Historical Records

<http://www.jacar.go.jp>

側 面

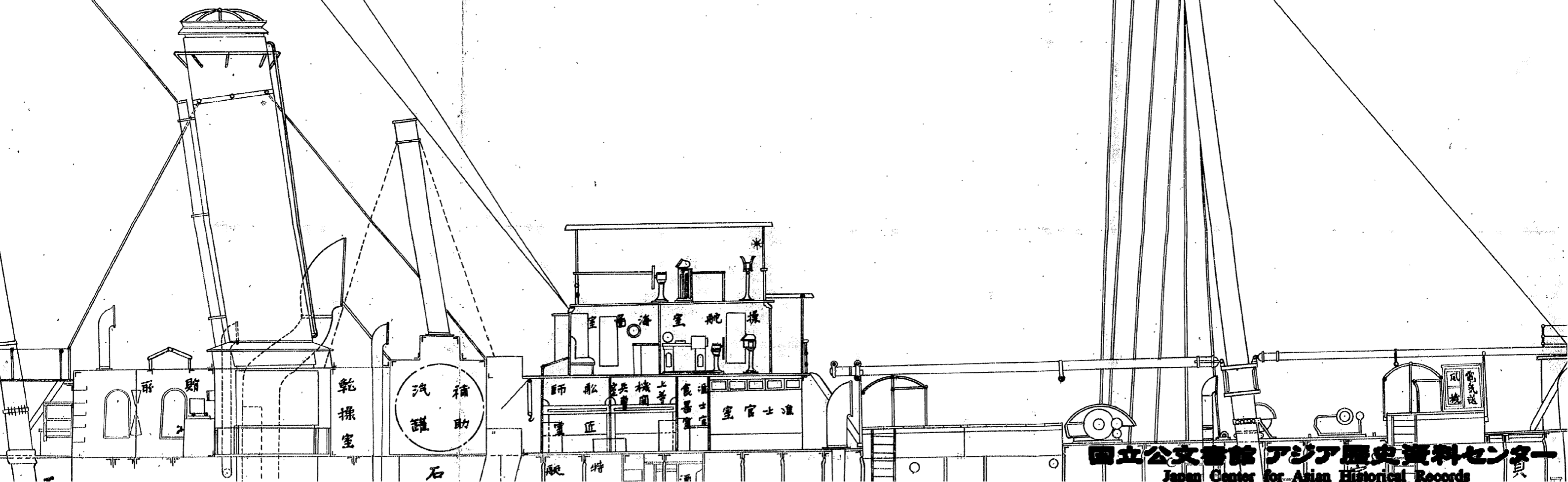

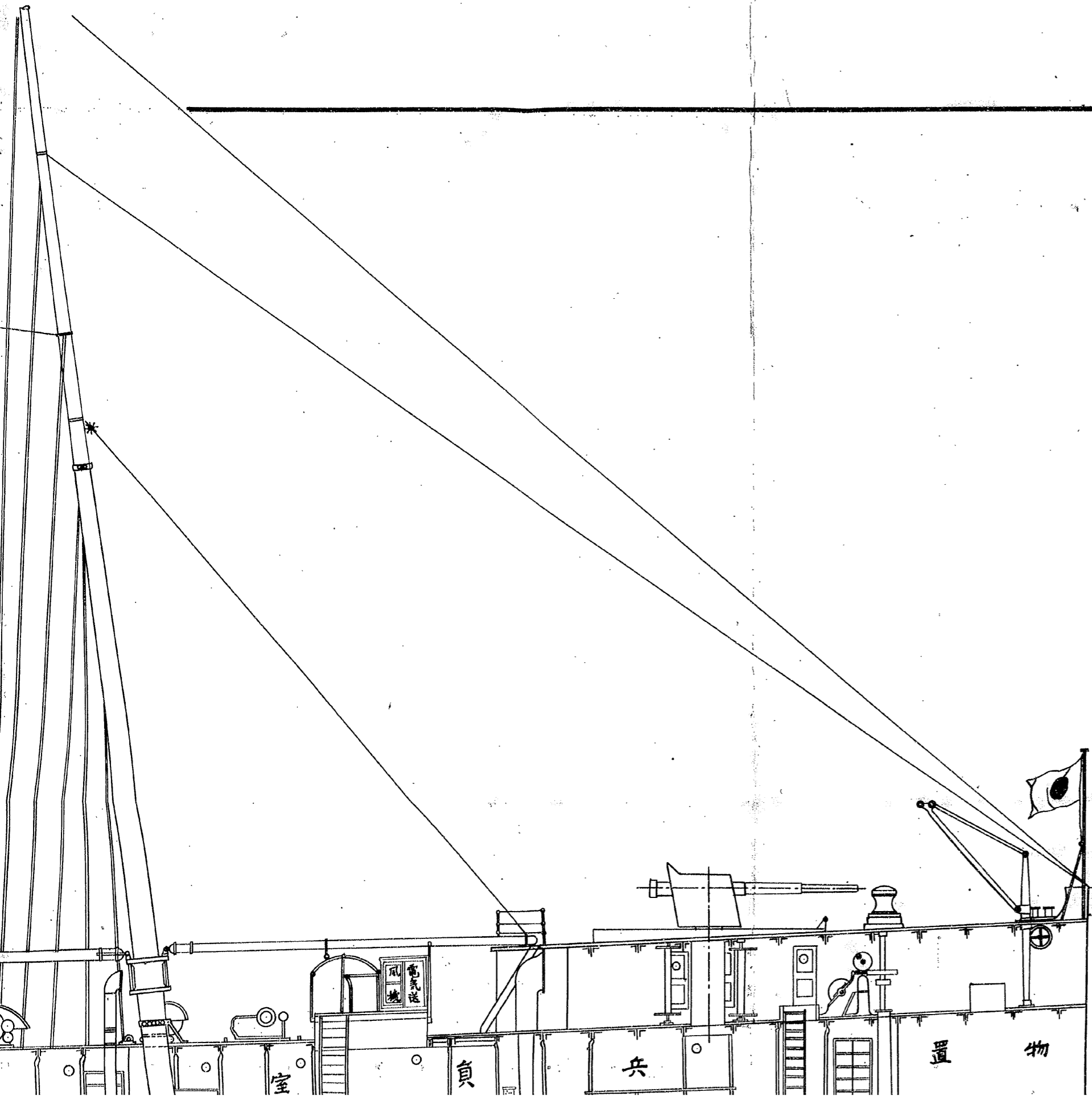

軍艦豊橋艦内側面

国立公文書館 アジア歴史資料センター

Japan Center for Asian Historical Records

<http://www.jacar.go.jp>

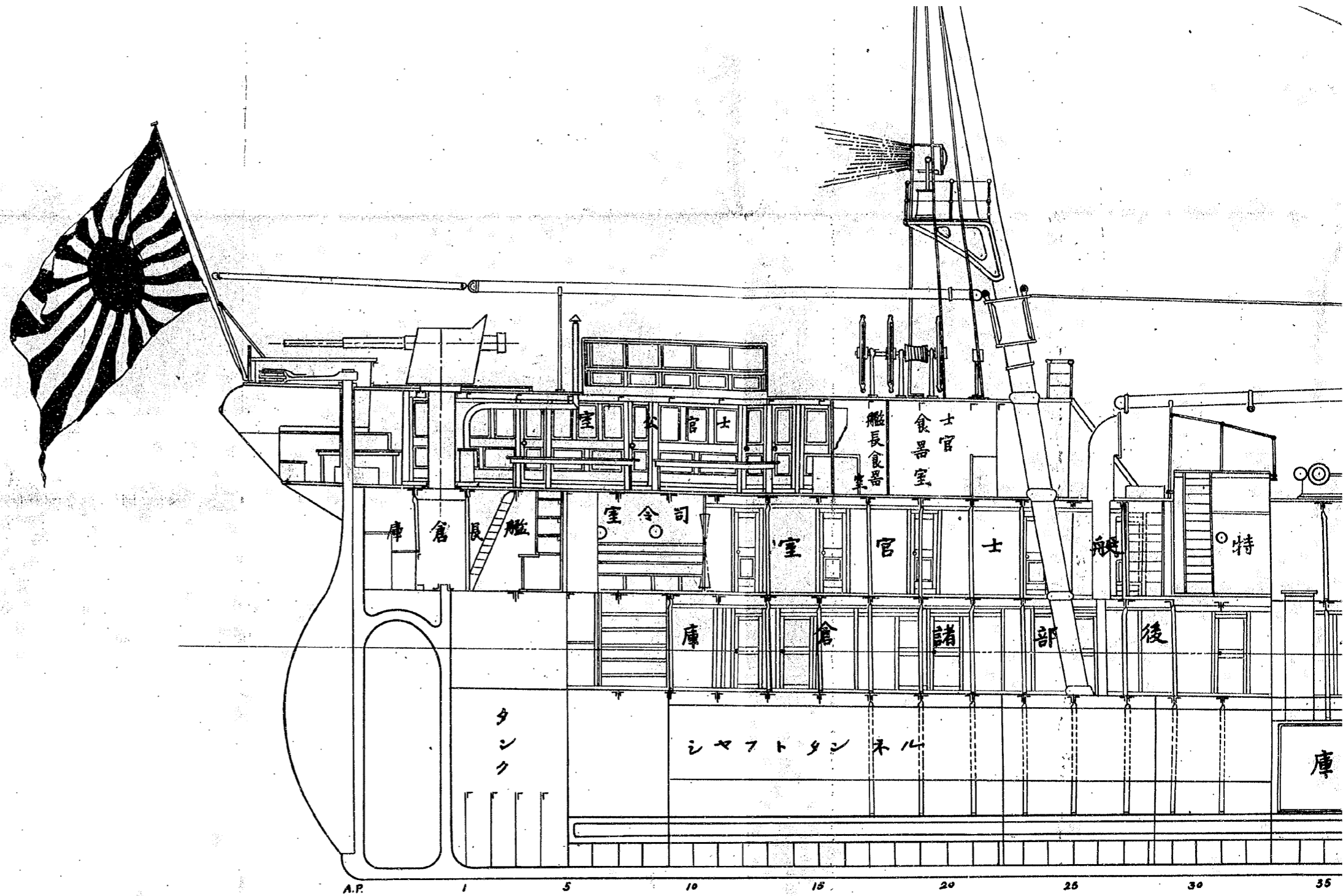

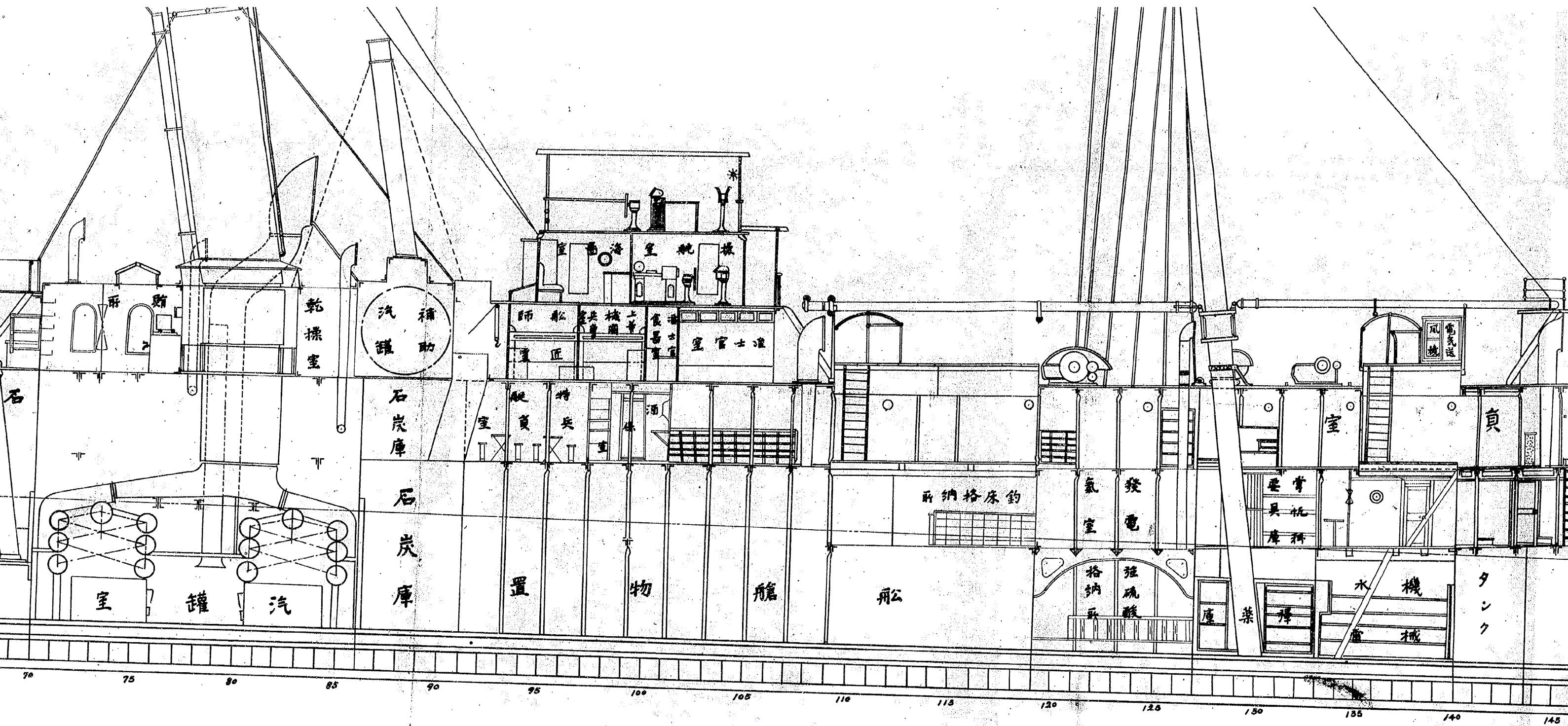

最上甲板平面

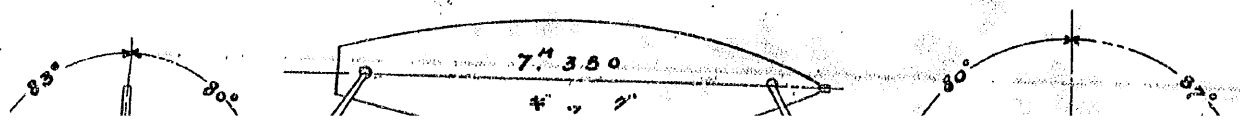

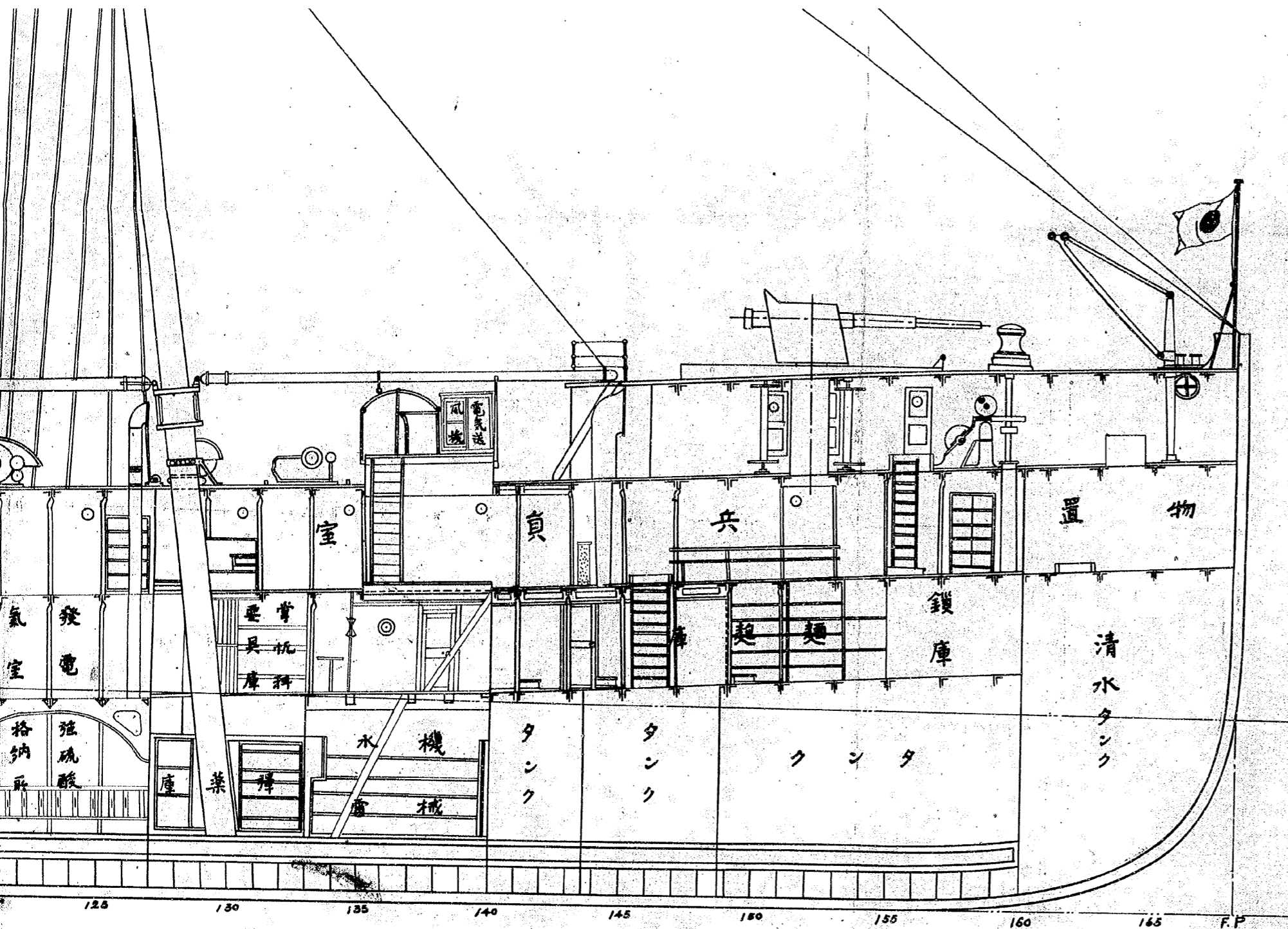

橋形内側面及上部平面圖

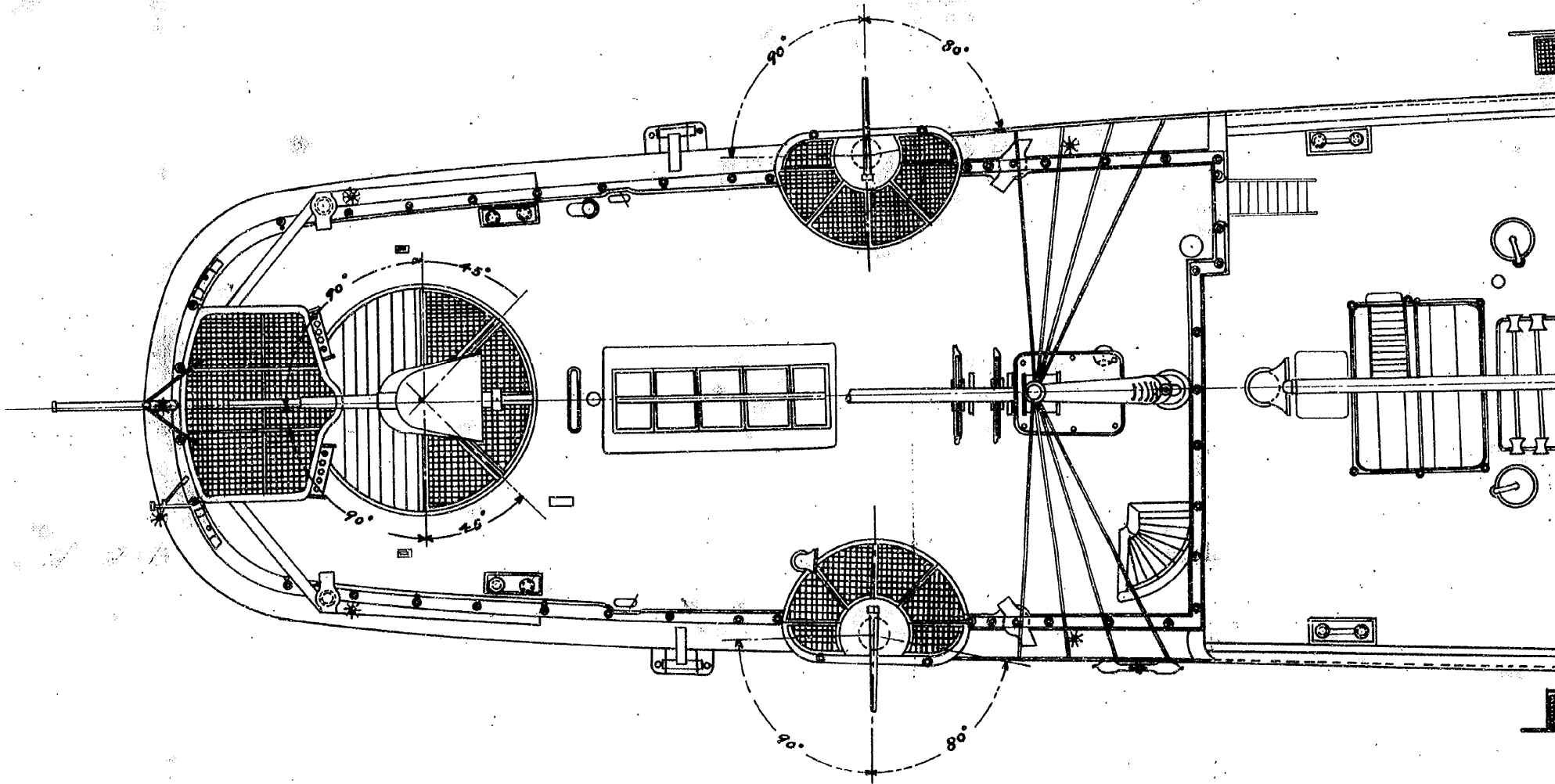

面上甲板面

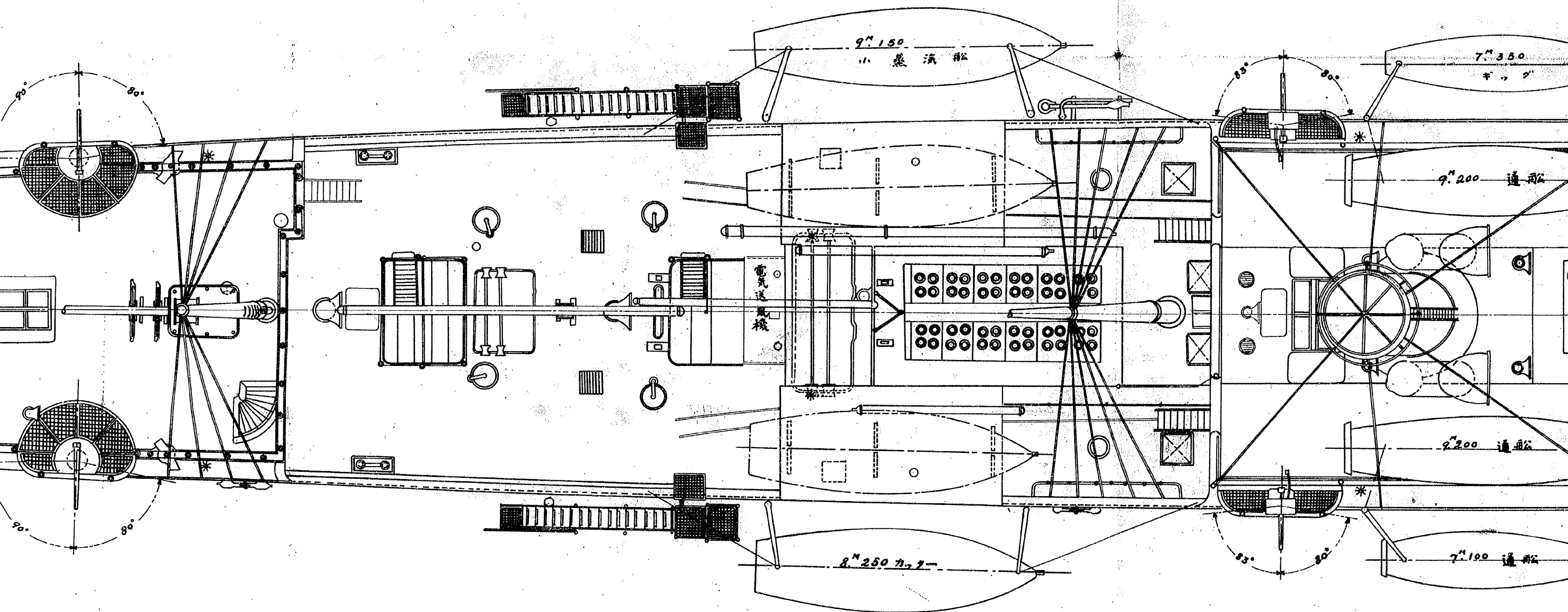

最上甲板平面

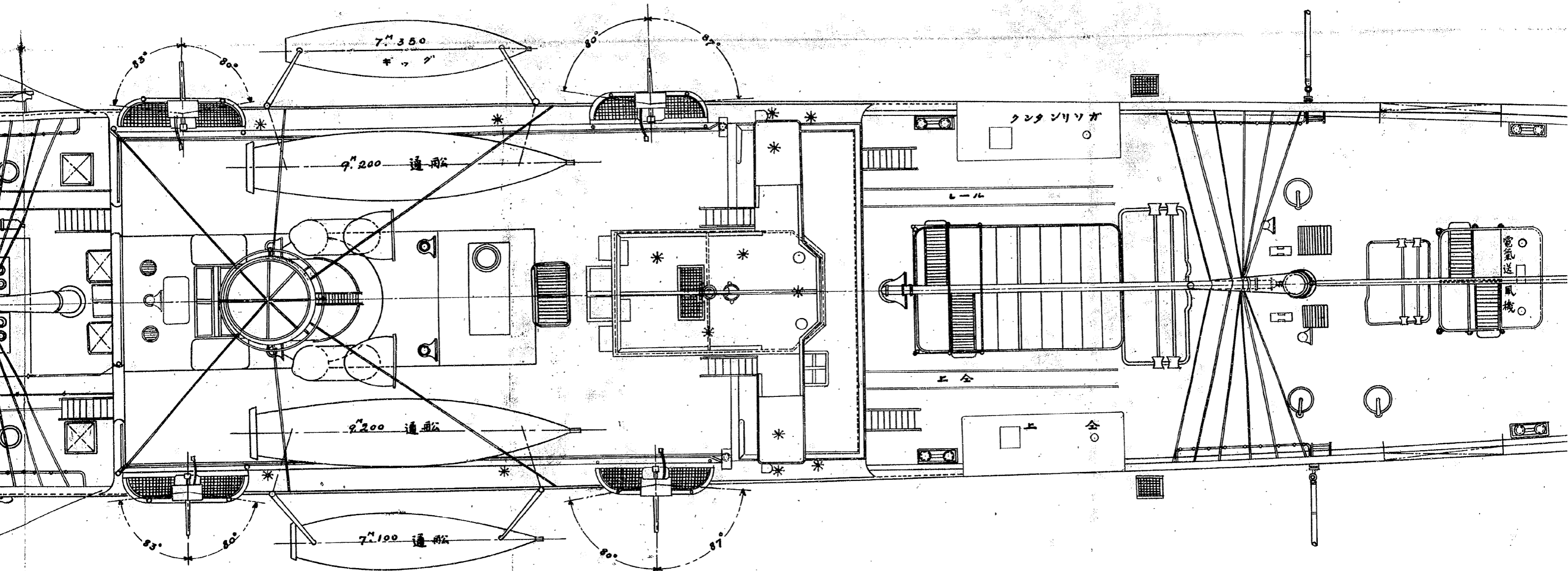

平面圖

縮尺 百分之一

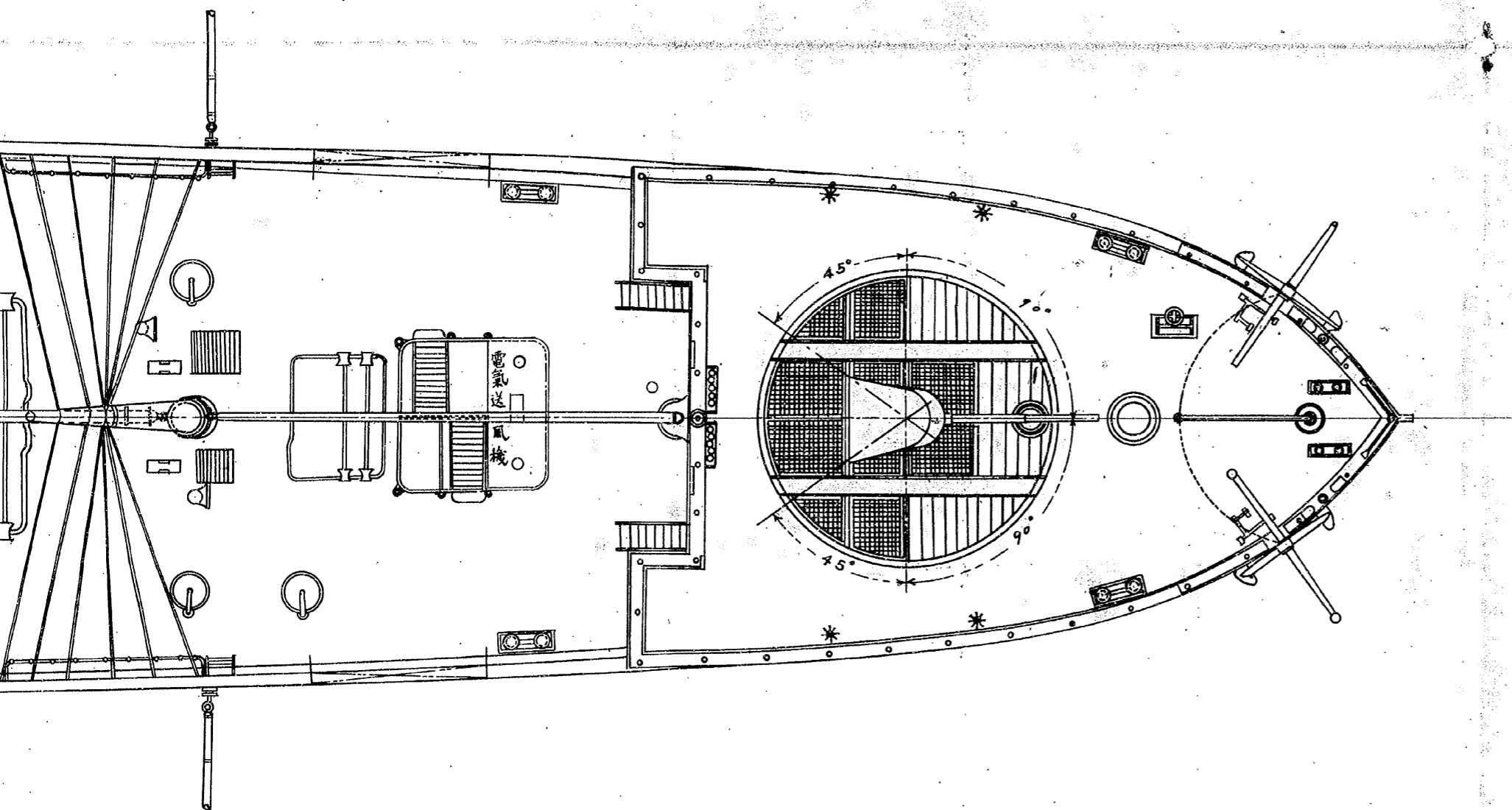

分割撮影ターゲット

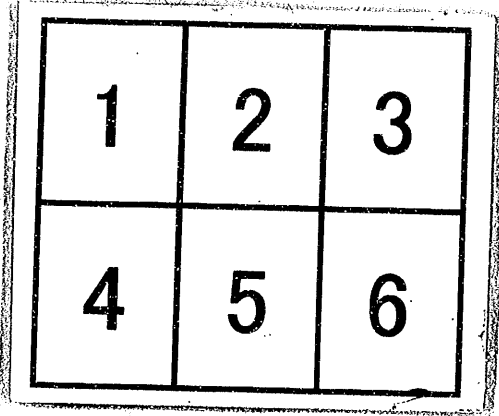
分割した 部分の 撮影順序	
分割撮影 した理由	A 3 版 以 上 の た め
上記のとおり分割撮影した事を証明する。	

0105
0106
0107

0108
0109
0110

板上甲板

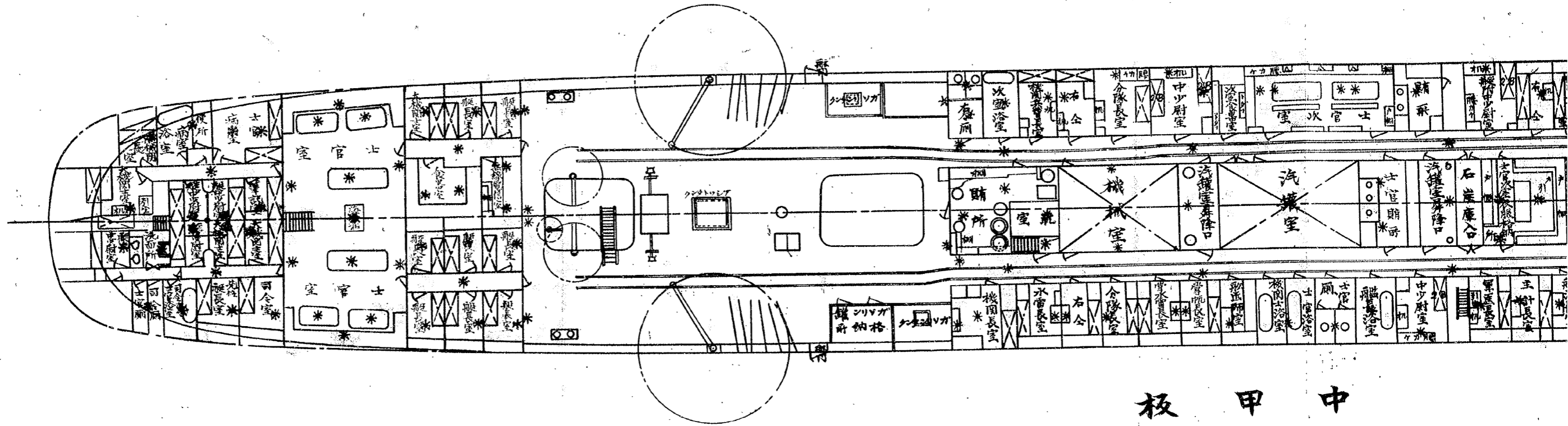

中甲板

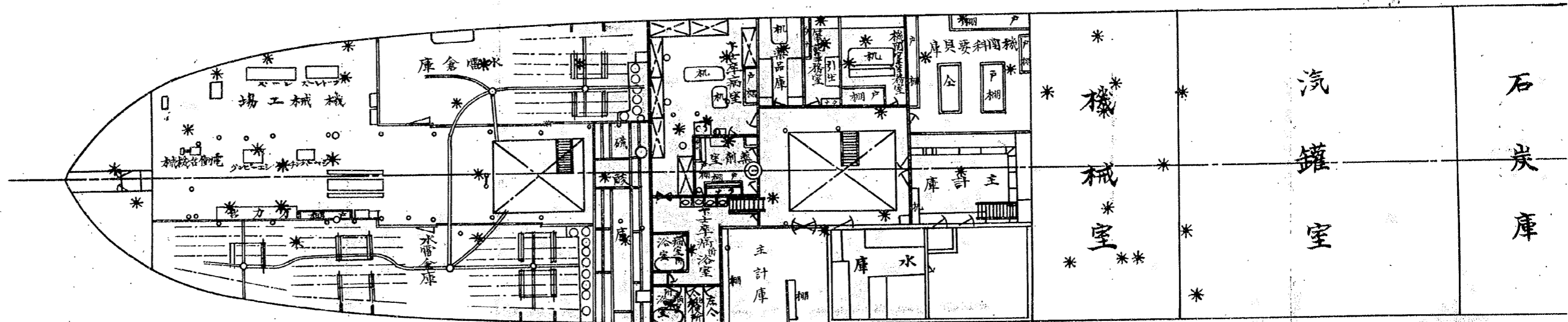

下甲板



板上甲

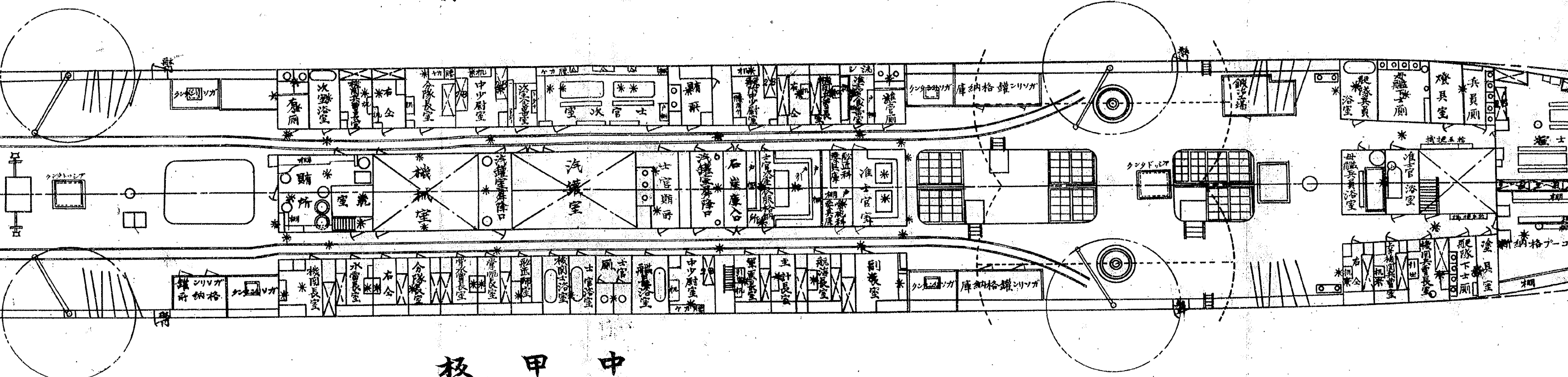

中甲

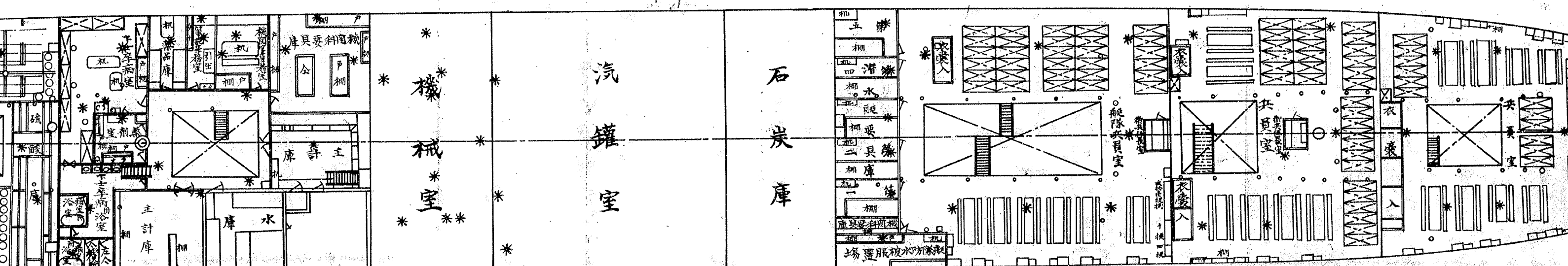

下甲

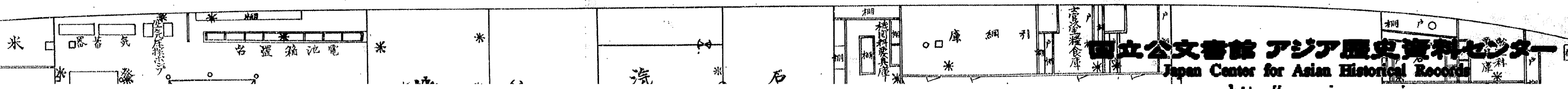

持艇母艦韓埼丸諸甲板

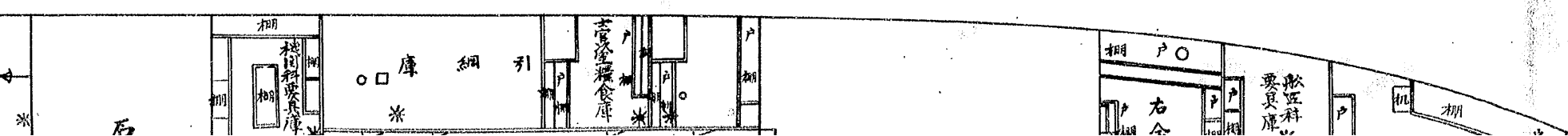
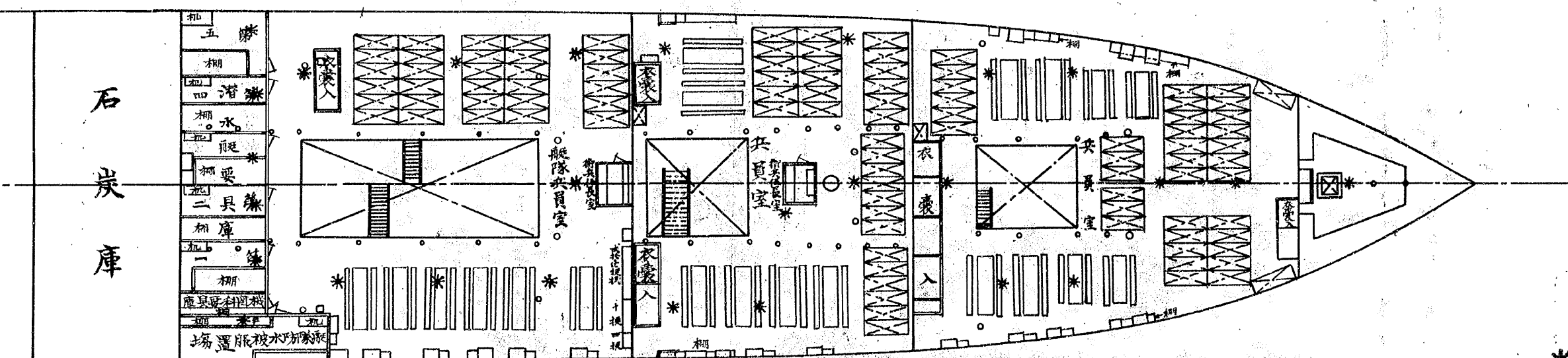
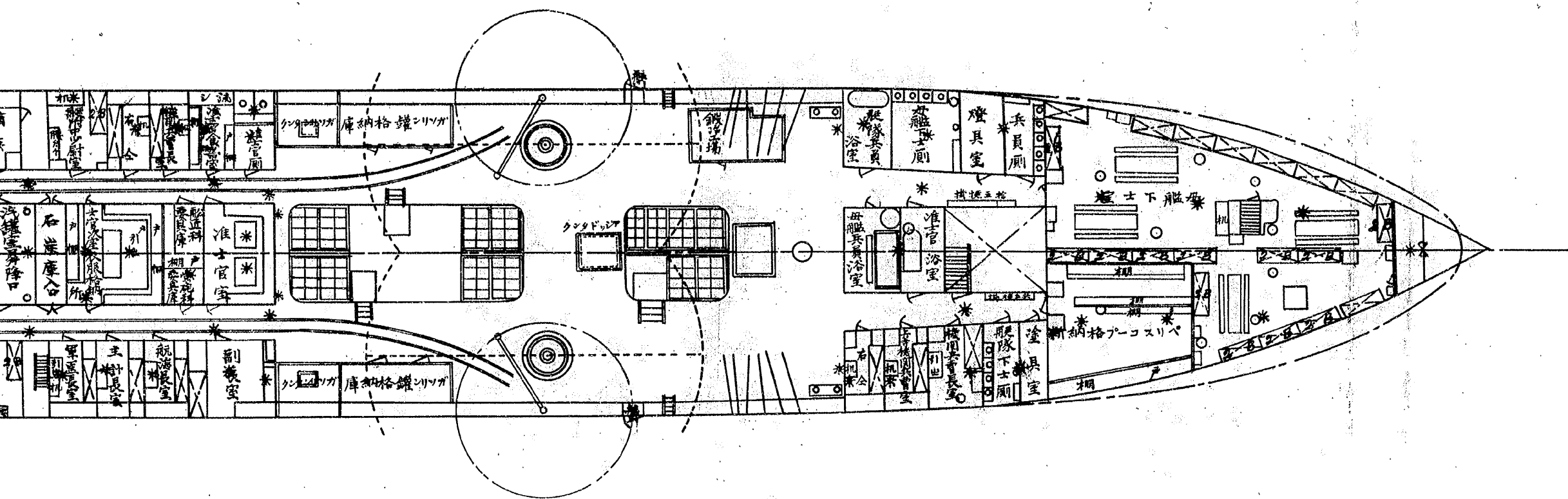

朱線ノ分

*印ハ白熱電球

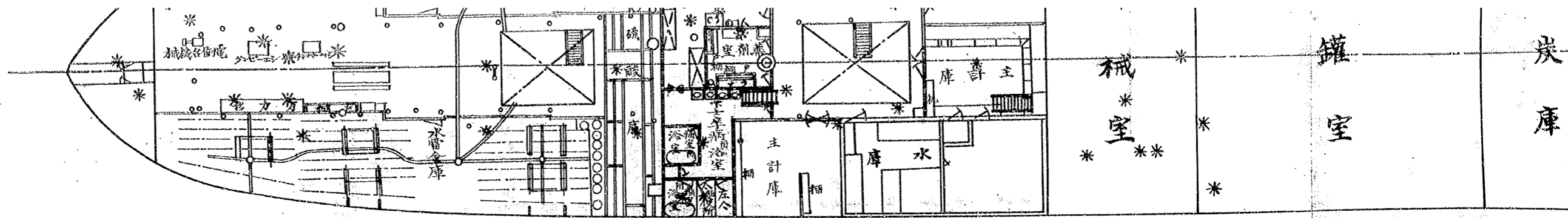

甲板下

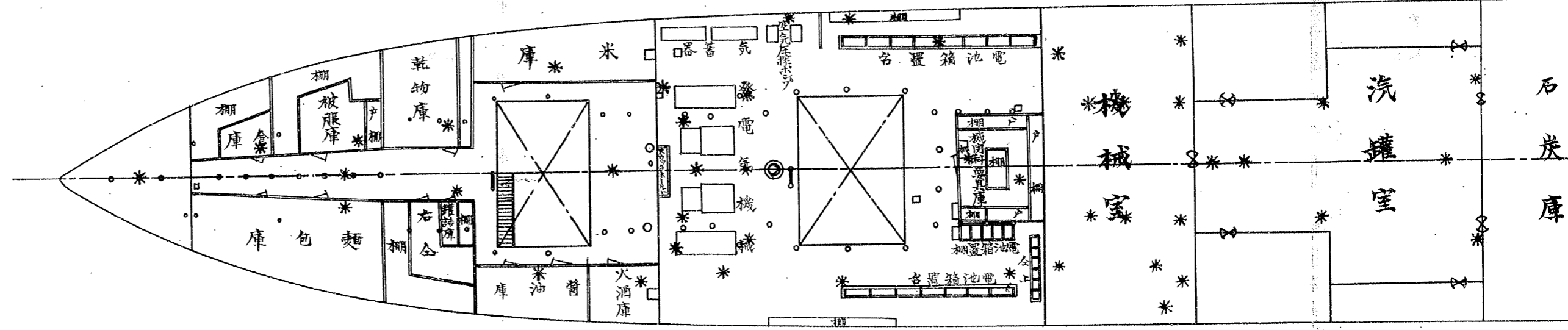

船艙

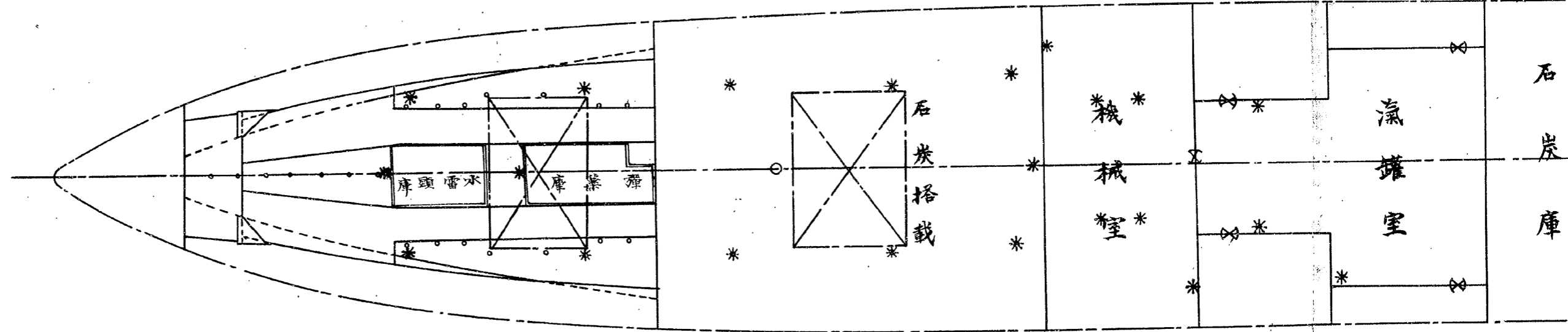

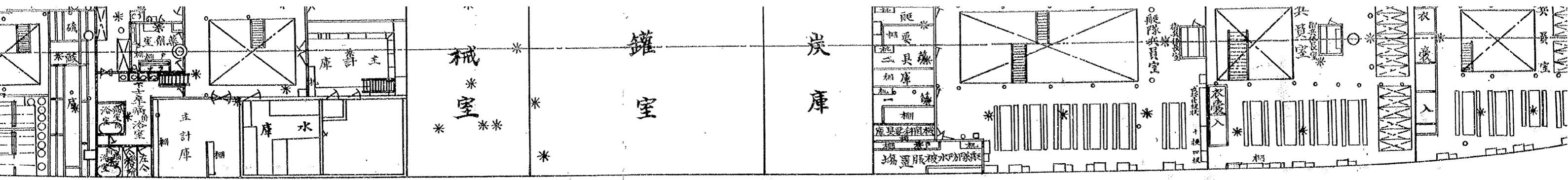

甲板下

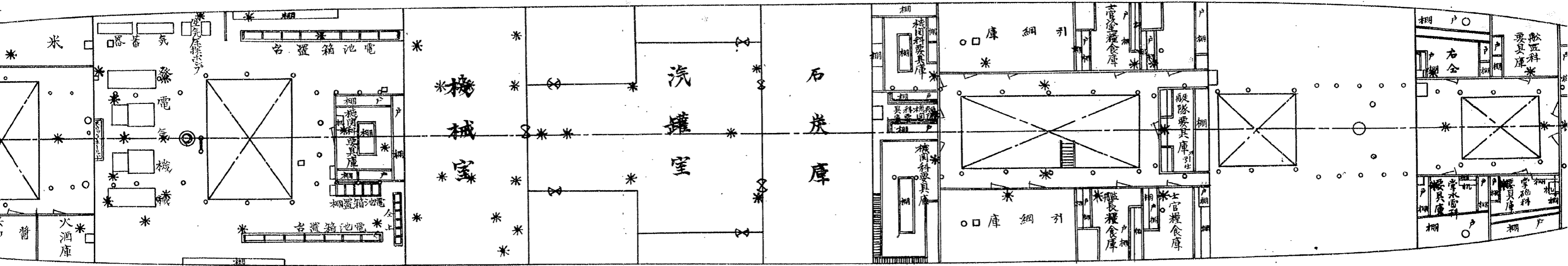

船形

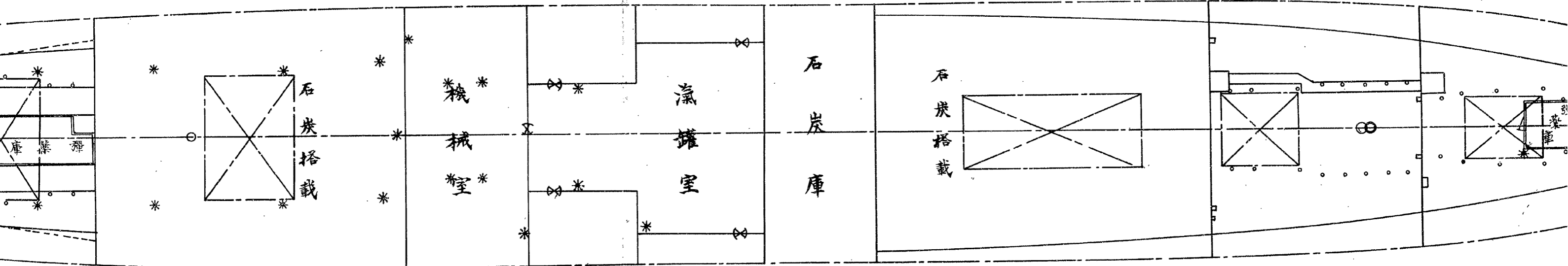

丸九諸甲板并艙艙平面圖

縮尺百九拾貳分一毫

朱線、分新設

*印、白熱電燈

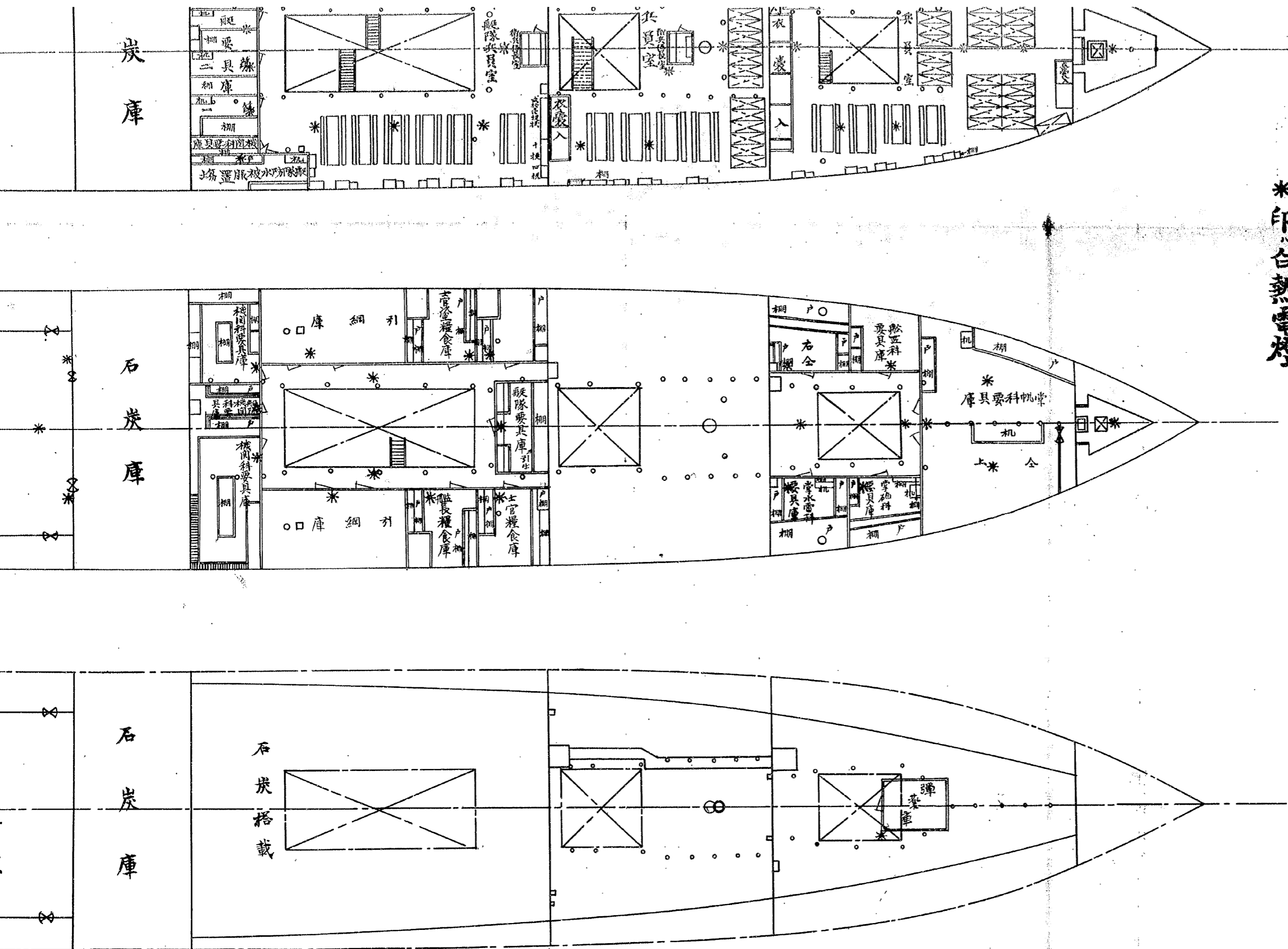

分割撮影ターゲット

分割した 部分の 撮影順序	<table border="1" data-bbox="596 748 1158 1057"><tr><td>1</td><td>2</td><td>3</td><td>4</td></tr><tr><td>5</td><td>6</td><td>7</td><td>8</td></tr><tr><td>9</td><td>10</td><td>11</td><td>12</td></tr></table>	1	2	3	4	5	6	7	8	9	10	11	12
1	2	3	4										
5	6	7	8										
9	10	11	12										
分割撮影 した理由	A 3 版 以 上 の た め												
上記のとおり分割撮影した事を証明する。													

0111
0112
0113
0114

0115
0116
0117
0118

0119
0120
0121
0122

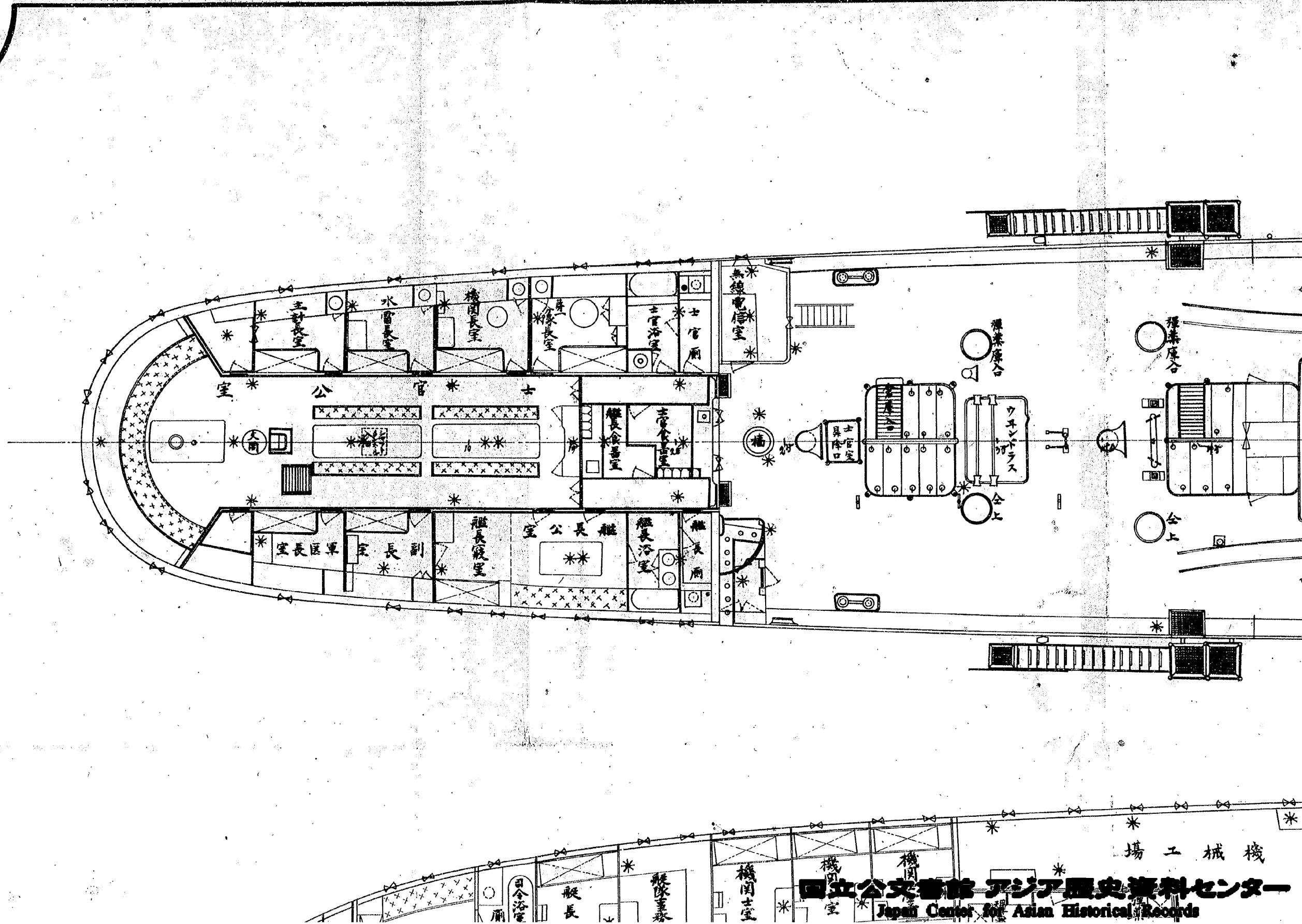

面上甲板

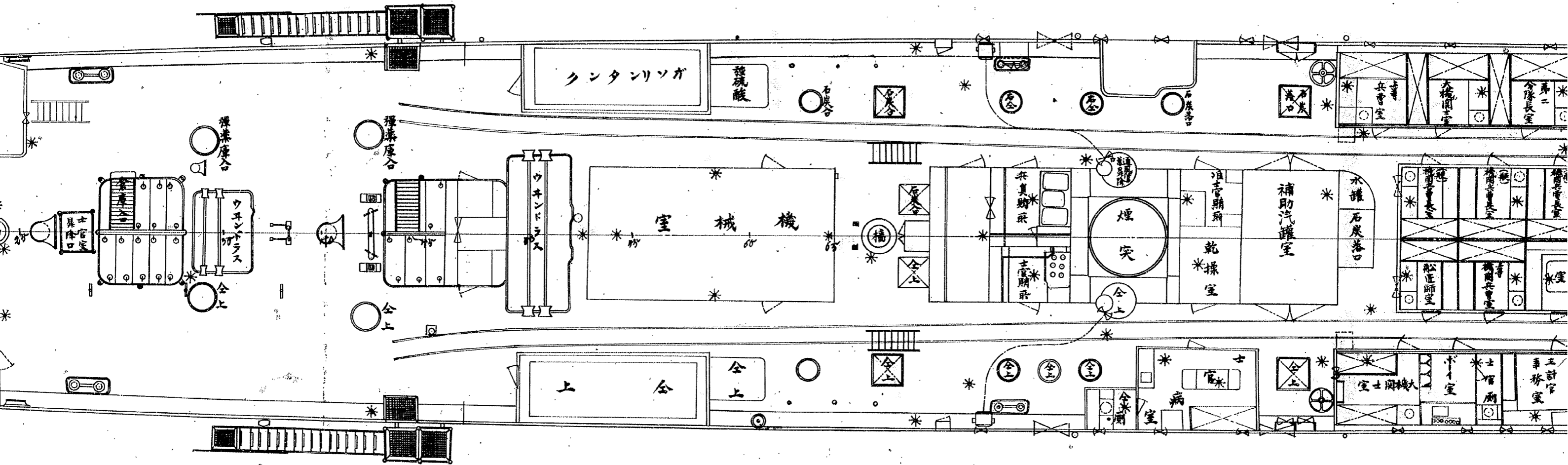

中甲板平面

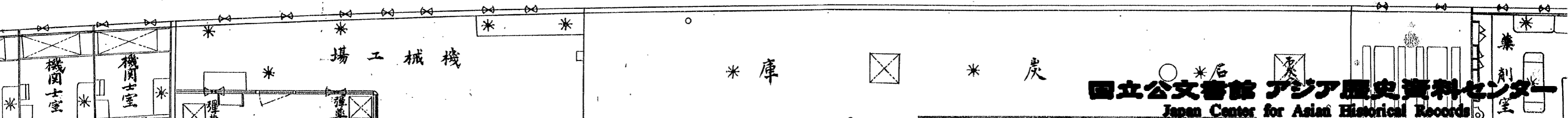

板上甲

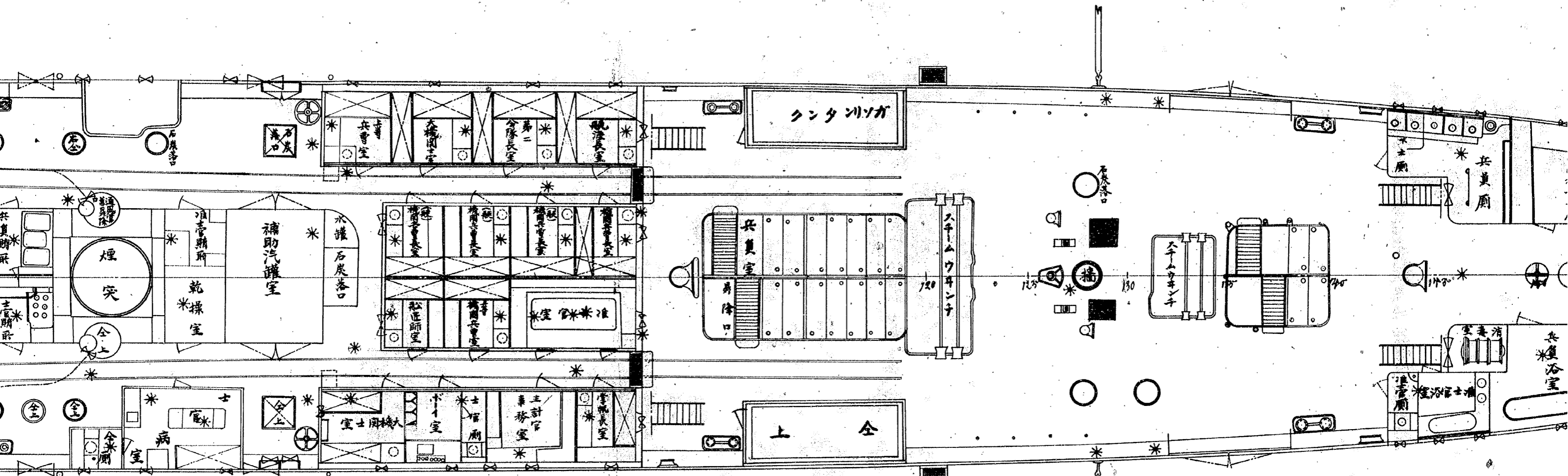

中甲板

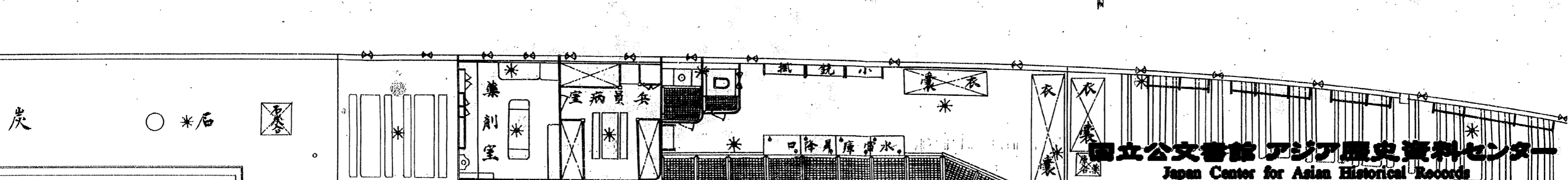

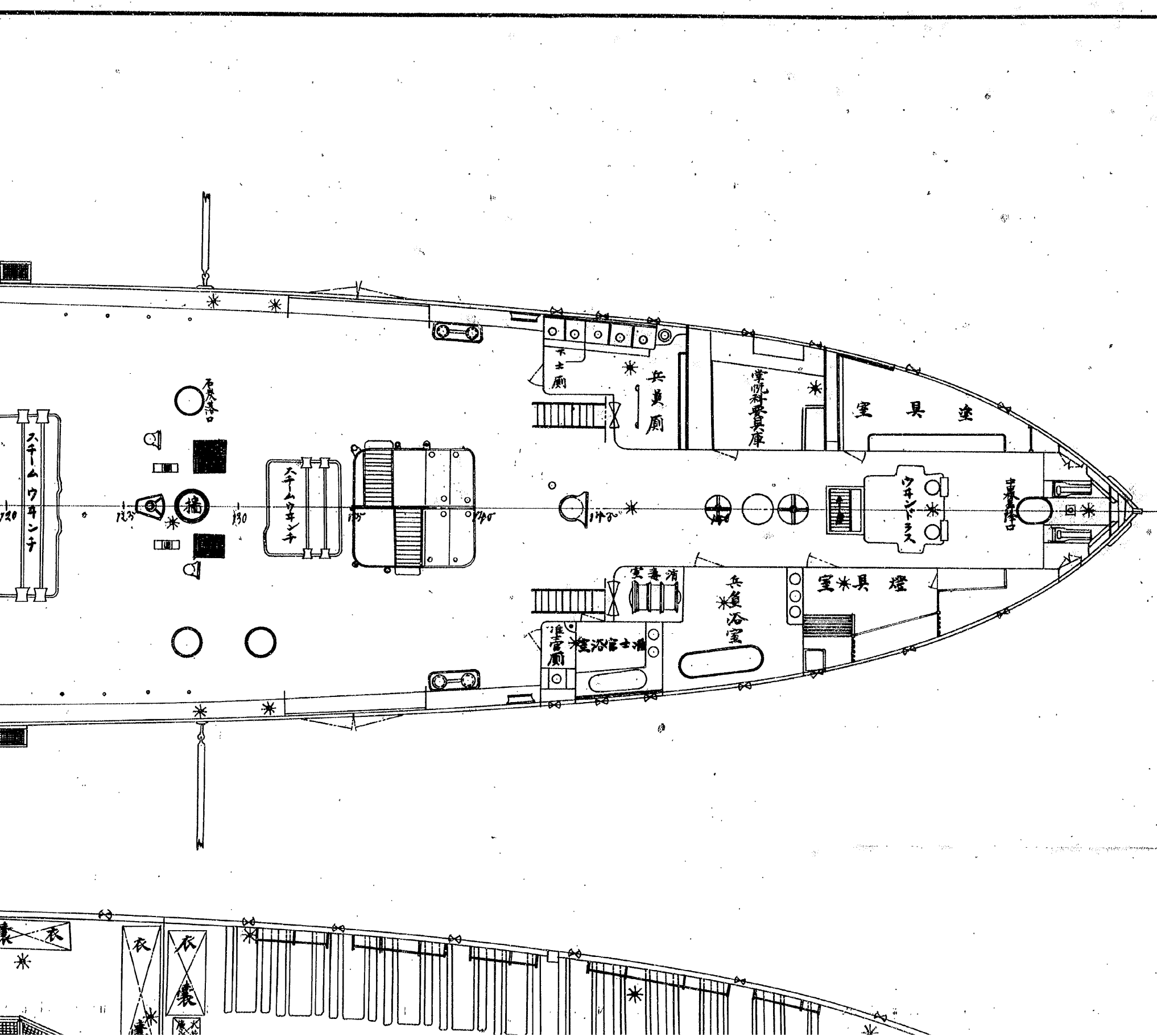

軍艦豊橋諸甲板並

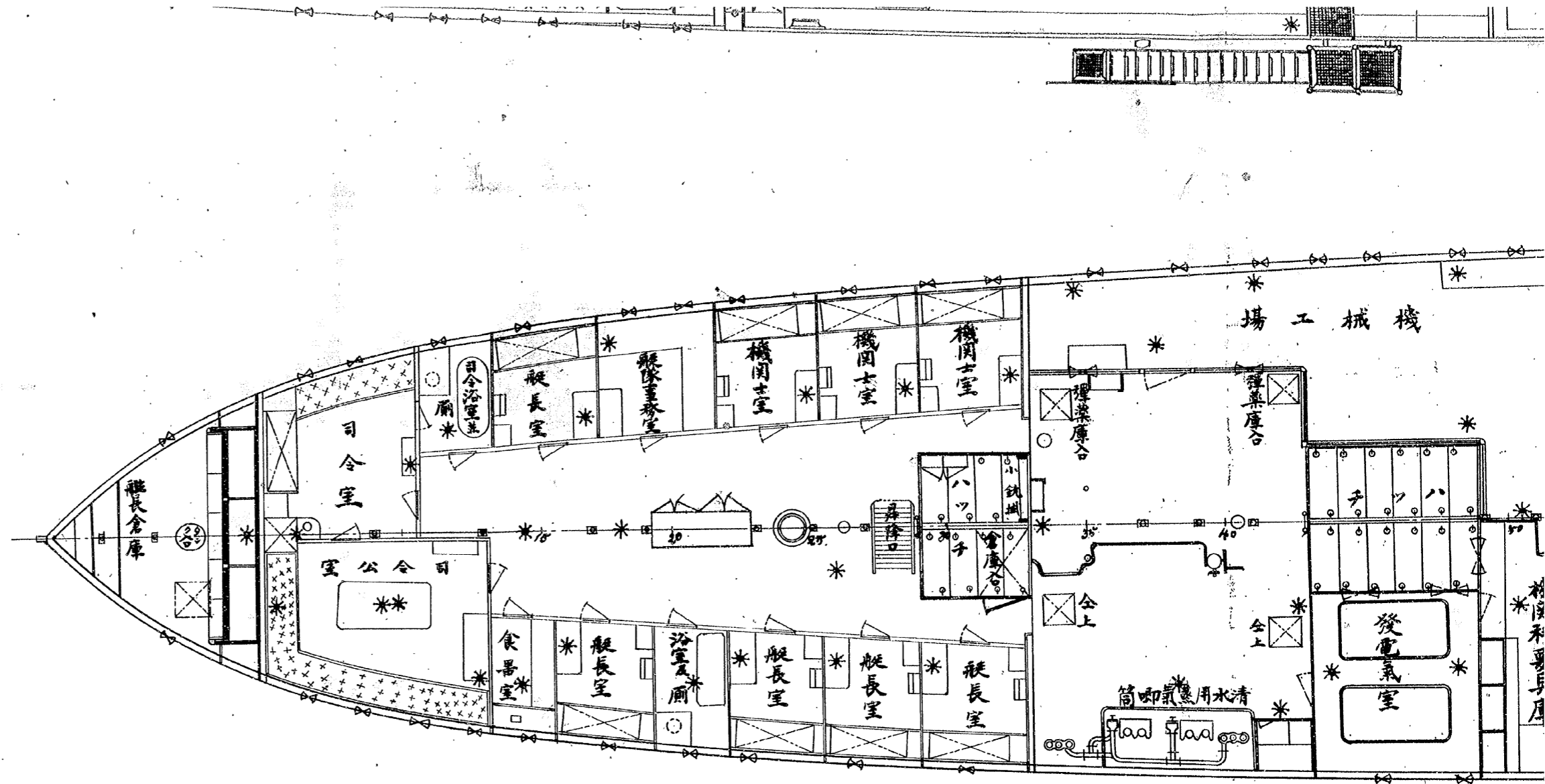

甲後部

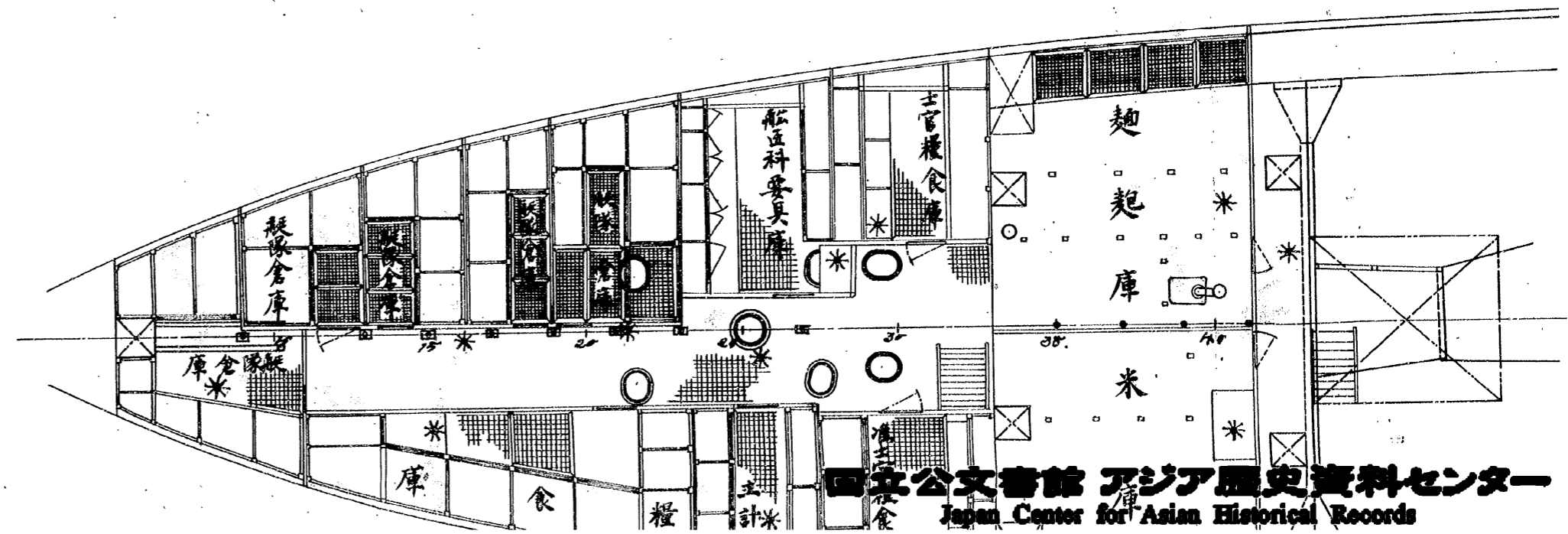

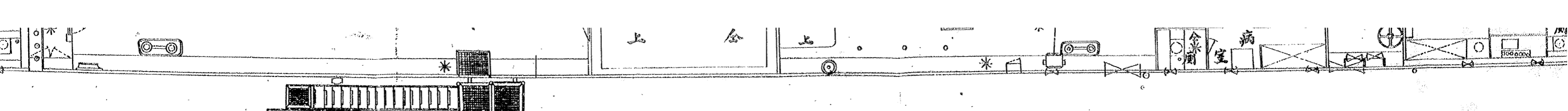

面平板甲中

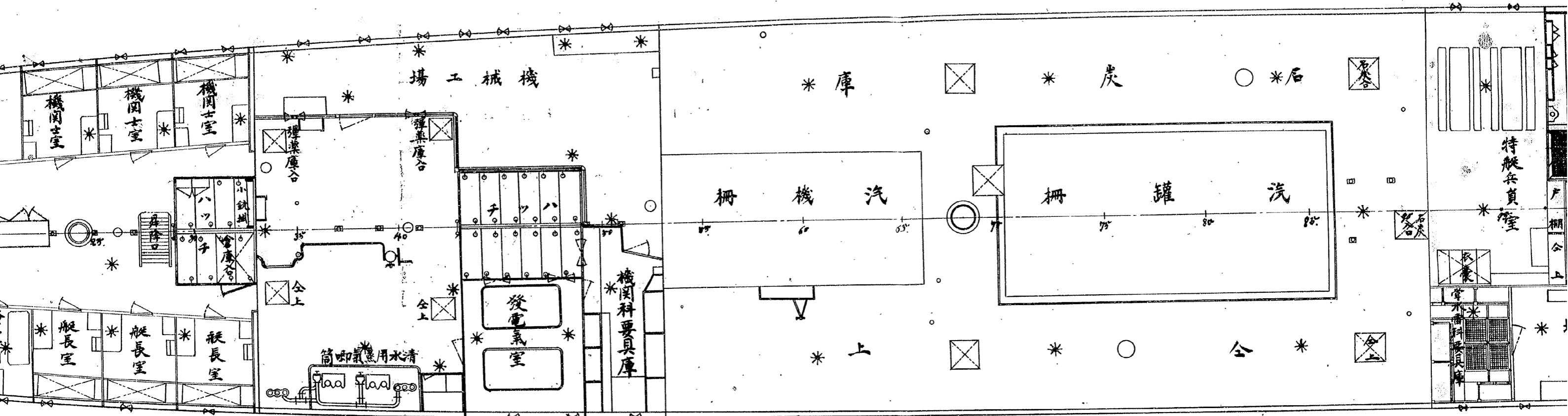

後部甲板

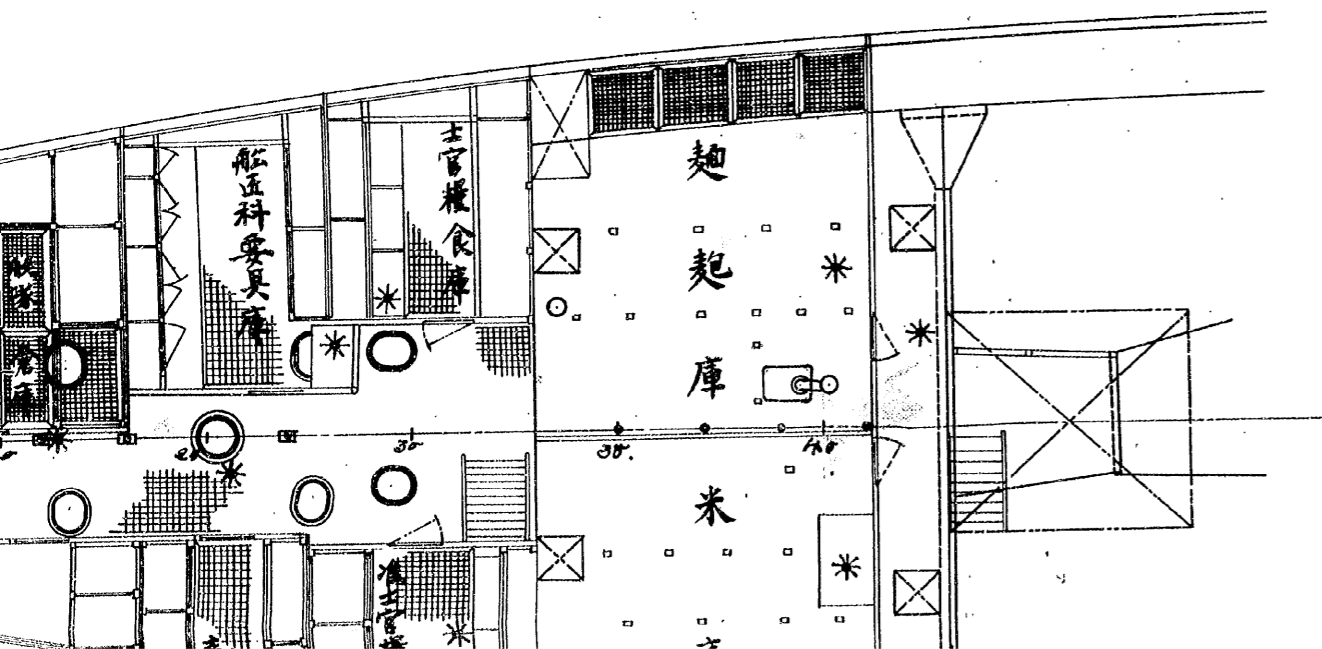

中甲板平

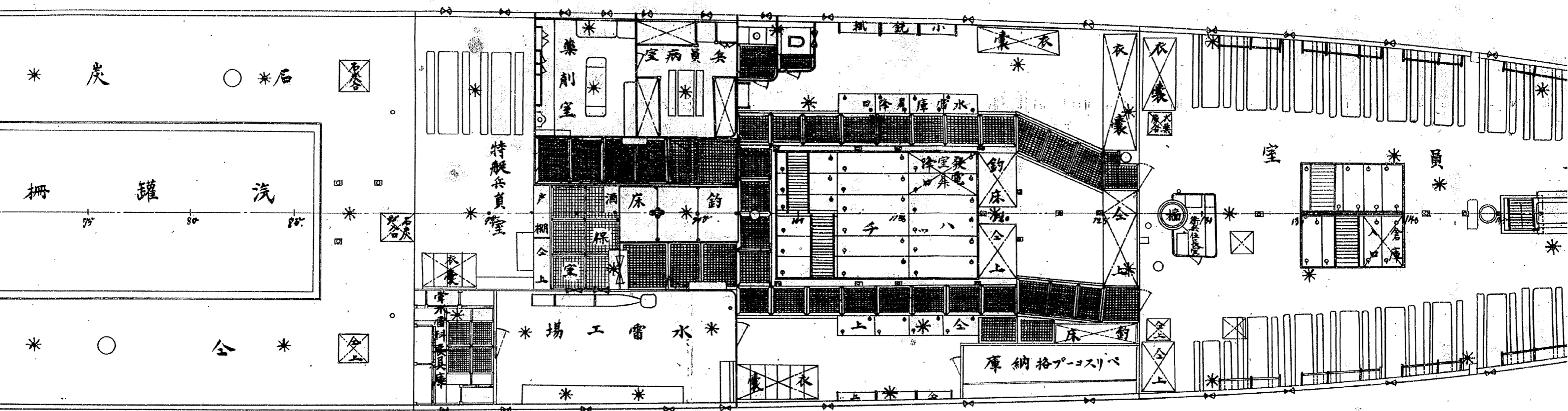

前部仮甲板

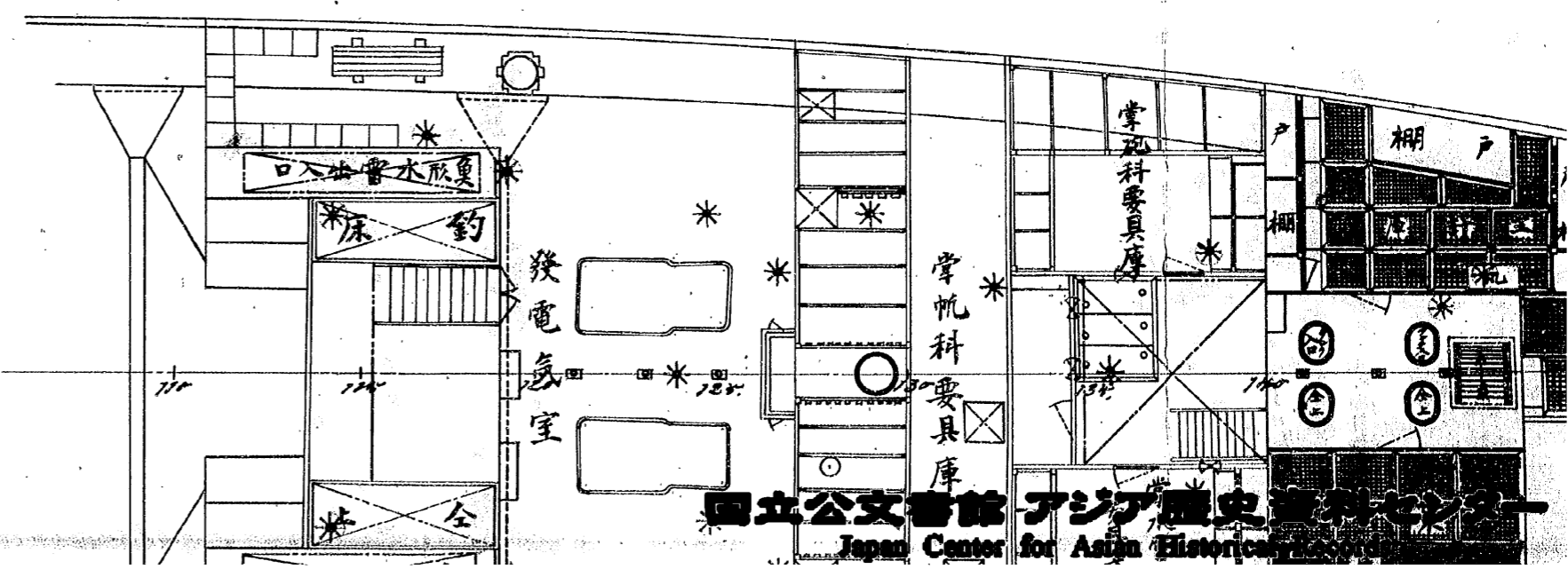

留甲板並艀艀平面圖

赤線、分新設
*印ハ白熱電燈

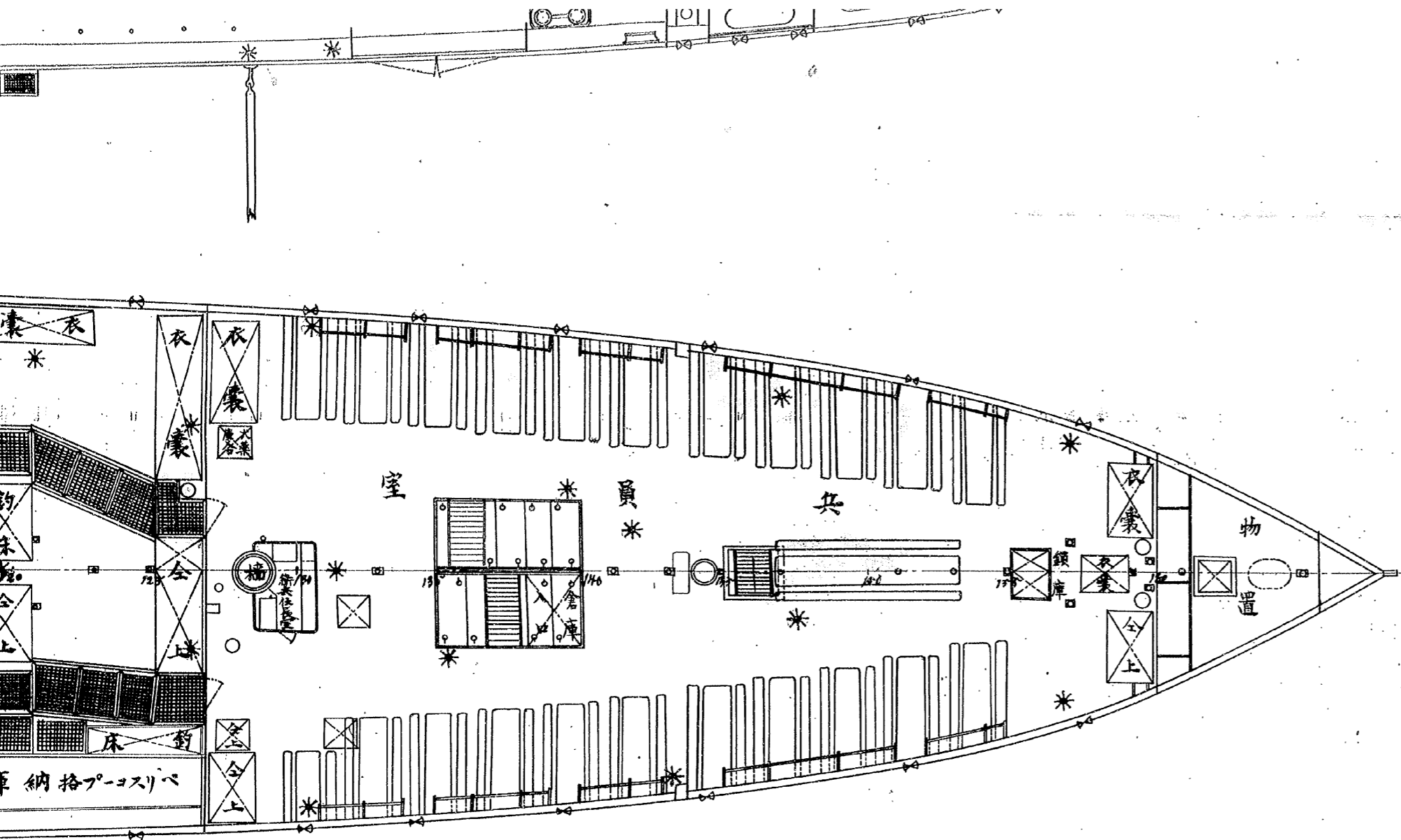

前部仮甲板

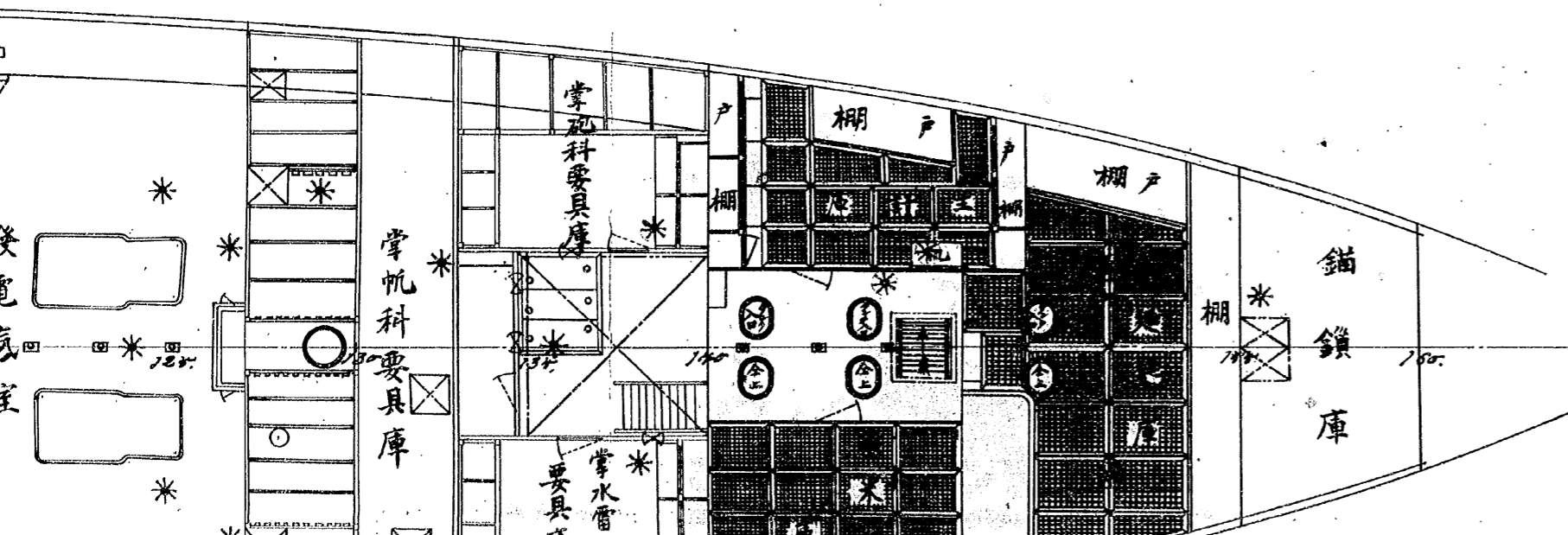

尺度

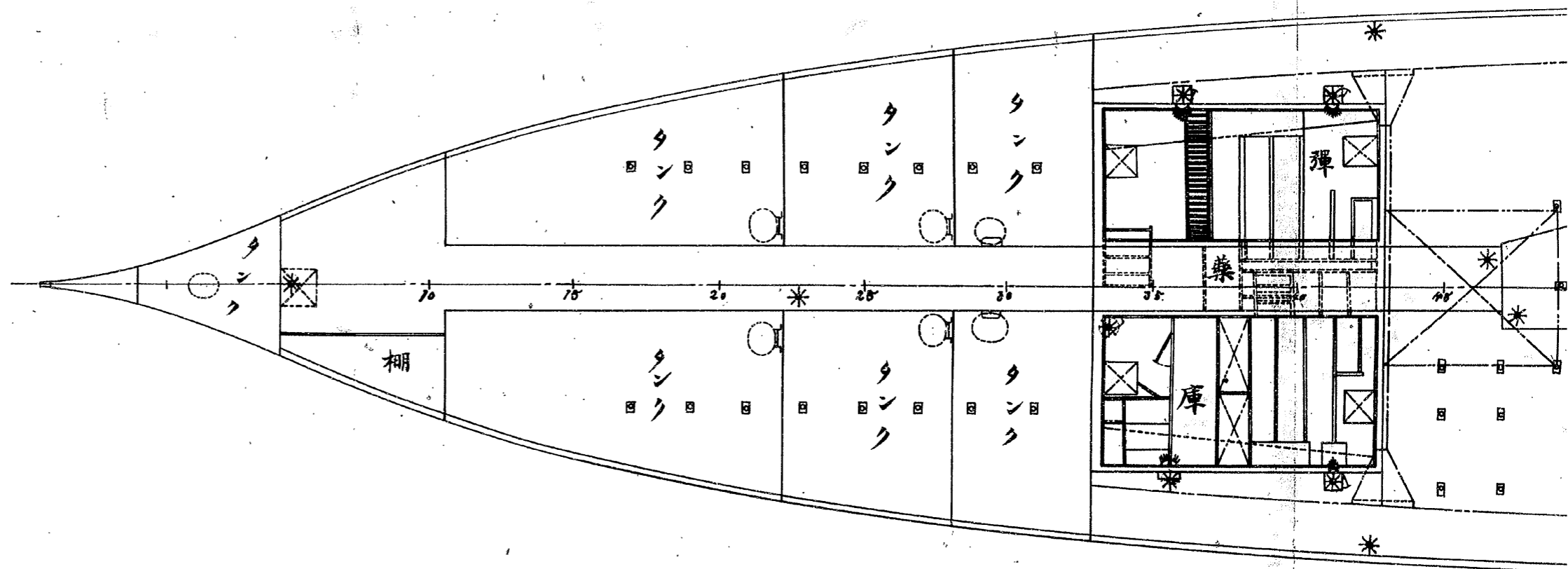
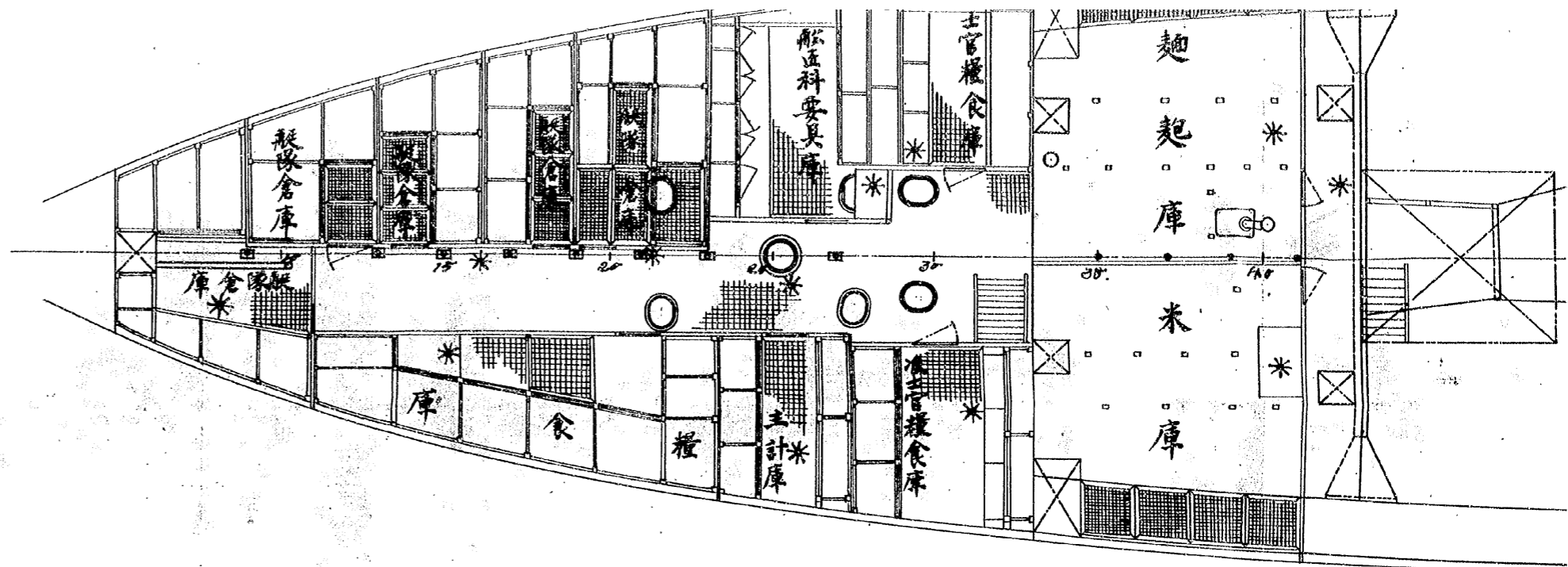

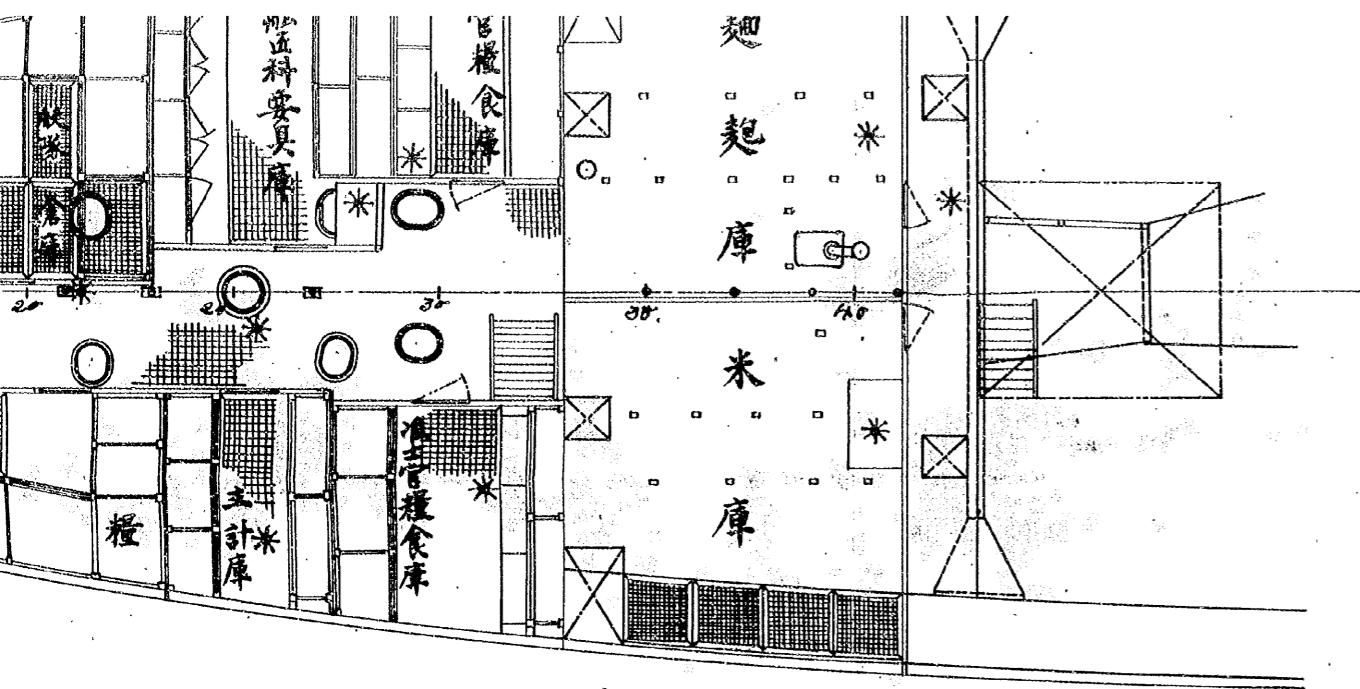

面平船

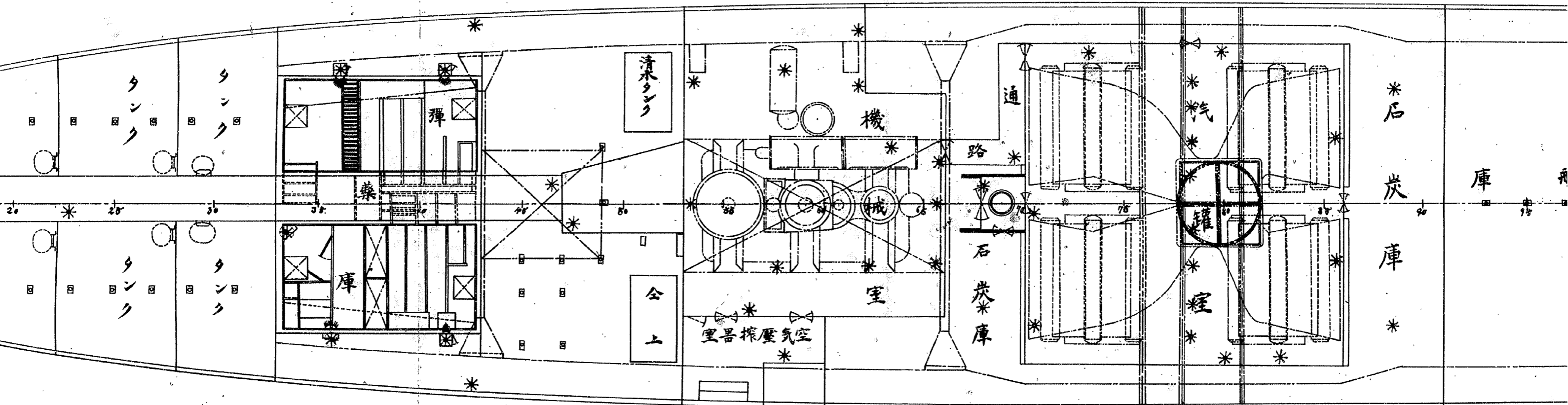

船倉

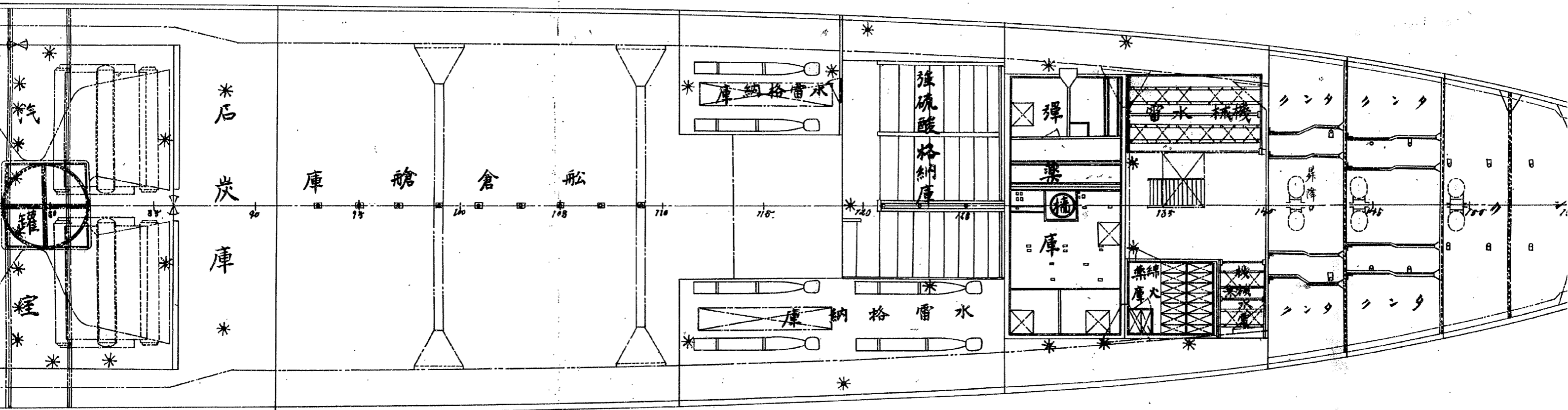
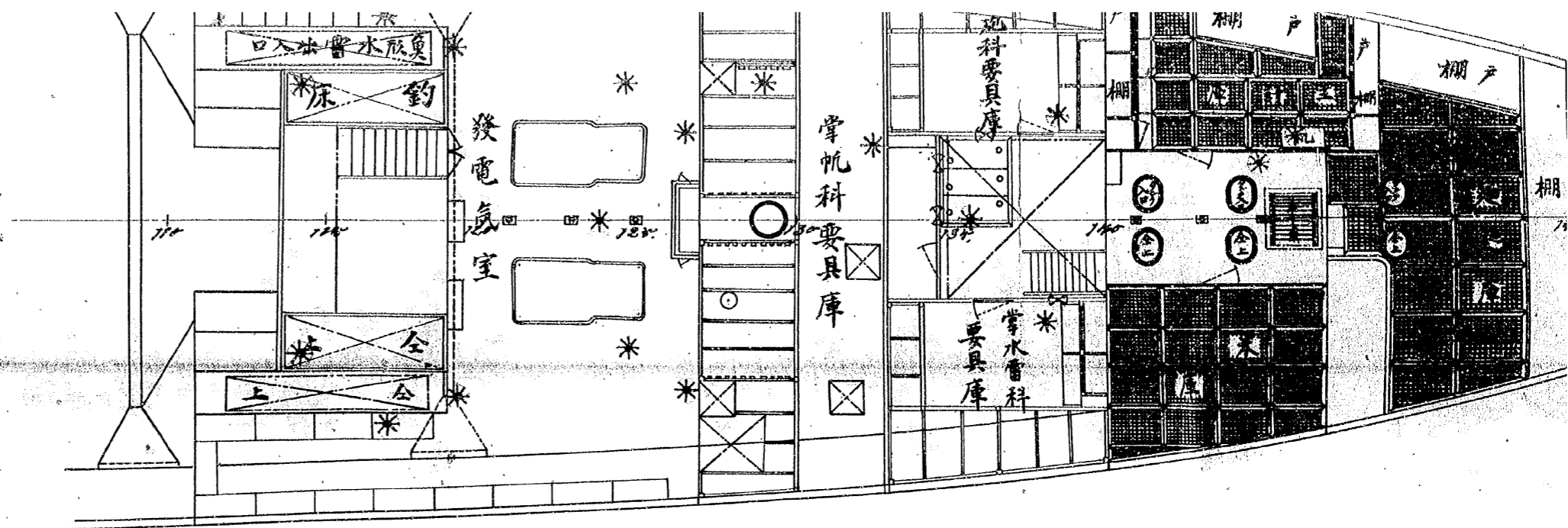

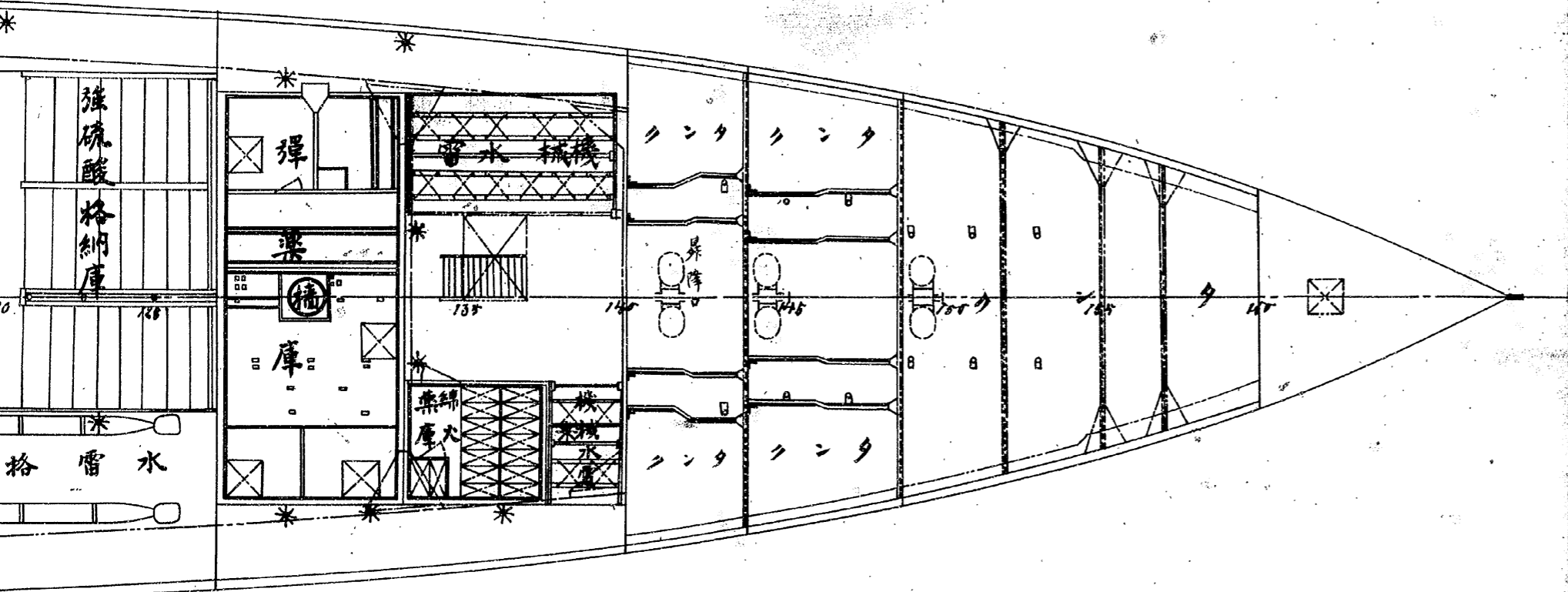
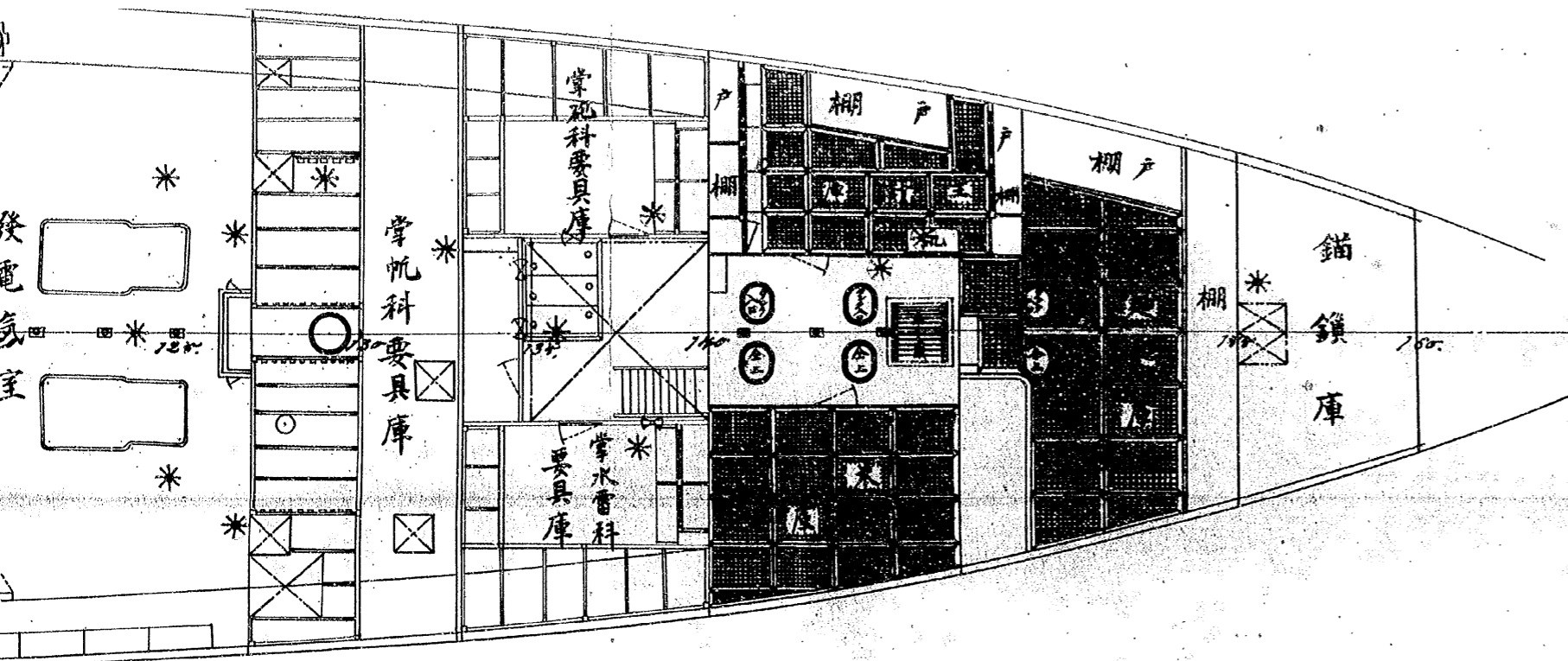

尺度百分之一